PUBLIC LIBRARY,
WINCHESTER, MASS.

THE WINCHESTER STAR.

VOL. XXIX. NO. 13. WINCHESTER, MASS., FRIDAY, OCTOBER 1, 1909. PRICE, FIVE CENTS

PRINCE EDWARD ISLAND.

A Charming Resort Where Nature is Seen at its Best.

Prince Edward Island is said to be the garden spot of the Dominion of Canada. It certainly is a very beautiful and charming country and a land of contentment and plenty. Thrifty farms are seen on all parts of the island, that yield abundant crops.

On St. John's Day, June 24th, 1497—five years after the discovery of the West Indies by Columbus—John Cabot, a Venetian mariner, landed in Prince Edward Island. Cabot was sent out on a voyage of discovery by Henry VII. of England. Exploring the great northern gulf into which empties the St. Lawrence, that noble river draining half a continent, he was probably the first European to set foot on this fair land "compassed by the inviolate sea."

This pleasant summer land, named by the Indians Abegweit "Rest on the Wave"—is about one hundred and thirty miles long, and from two to thirty-five miles in breadth. It is sheltered on three sides from the fury of wind and wave by the high, rocky coasts of Nova Scotia and New Brunswick, from which it is separated by the Strait of Northumberland. The nearest point in New Brunswick is nine miles distant; the nearest in Nova Scotia, fifteen. "The Island," as it is generally called, bears a rough resemblance to a crescent in shape, but the coast line is exceedingly irregular.

The climate is deliciously restful. Gentle breezes laden with the aroma of the sea blow from the west and south all through the long summer, the nights are always cool, and it is a land where the green old age excites no comment of the native.

For the past five years the temperature during the summer months averaged about 70 degrees, the highest registered during that period being 86 1-2 degrees.

At no point in the Island is one further than ten or twelve miles from the encircling sea, flecked with the snowy sails of fishing craft and the foam of breaking waves. For more than fifty miles along the northern coast there stretches a rampart of sand dunes thrown up by the restless waves of of the Gulf of St. Lawrance.

Within this chain of sand-hills are shallow lagoons, the haunt of fish and water fowl. During a storm a scene of wild grandeur is presented, the thundering of the giant rollers breaking on the beaches being audible many miles inland.

Prince Edward Island has been a self-governing colony since 1769. Her Legislature—the oldest of the America continent—first met in 1773. Just a hundred years later (in 1873) she became a province of the Canadian federation, at once the smallest and the most thickly peopled. The population, however, is not increasing; for her sons and daughters, with the wander lust inherited from their Celtic forebears, are to be found in almost every town and city on the continent, from Newfoundland to California, from the Yukon to Florida. It has become a proverb that "one cannot throw a stone in America without hitting an Islander."

The traveller's first view of the Island in its summer garb of vivid green, is one that can never be forgotten. As he approaches the coast a unique panorama is unrolled before him. The appearance of the land is strangely unlike that which the tourist has just left behind him. Though devoid of the romantic boldness that characterizes much of the coastlines of Nova Scotia and New Brunswick, the sweet pastoral simplicity of the country is yet picturesque and pleasing everywhere. Dotted over with comfortable farm steadings nestling in nooks of woodland or embowered in orchards, its peculiar greenness of field and meadow rivals that of the Emerald Isle. And everywhere invading the land, and moulding the red cliffs into fantastic shapes, is the restless sea.

Charlottetown was founded in 1768. It has a population of 13,000; and it is governed by a mayor and eight councillors. It is the principal shipping port of the Island, having regular steamship connection with Liverpool, Boston, Montreal, Quebec, Newfoundland, Halifax and Sidney. Here also are centralized the manufacturing industries of the province. Being geographically, as well as regards population, in the centre of the Island, it is the distributing point for imports of all kinds. The head office of the Prince Edward Island Railway, as well as the machine-shops and car-works, are located here.

Continued on page 6.

NEW TRAIN TIME.

The fall and winter schedule of the Boston and Maine went into effect on Monday, and Winchester will not only continue to hold its excellent train service, but will be further benefited by the addition of two more important trains, one each way besides an early morning train out. The two are the 5.02 out and the 6.19 in, both express. The other changes are of a minor nature, being confined chiefly to a difference of one or two minutes in the arrival and departure of a few trains.

DORR—LEE.

Miss Mabel Holman Lee, daughter of Mr. and Mrs. Charles E. Lee, and Mr. Percy Orrin Dorr of Boston, son of Mrs. Eunice A. Dorr of Somersworth, N. H., were united in marriage at the home of the bride's parents in Glengarry on Monday evening. Both of the young people claim many friends in college circles, the groom being a graduate of Dartmouth, '02, and the bride a popular Smith College girl of the class of '09, which resulted in an attendance of young people at the ceremony unusually large. 200 invitations were issued for the ceremony, and as many more for the reception following, among the guests being many of Mr. Lee's official associates from the Boston and Maine railroad, of which he is the general passenger agent.

The ceremony was performed by Rev. D. Augustine Newton, pastor of the First Congregational church, and the double ring service was used. The wedding party entered to the strains of the wedding march, played by stringed instruments grouped in the hall and were married in a bower of hydrangeas and autumn leaves which completely transformed a bay at the end of the room.

The bride was gowned in white satin messaline, heavily embroidered with white and with a rose point lace yoke.

She carried a shower bouquet of orchids and lilies of the valley, and her veil of tulle was caught with the same flowers.

Miss Helen Seymour of East Orange, N. J., was maid of honor, wearing a gown of white pineapple silk, trimmed with Irish lace, and carrying pink roses.

Mr. Harry D. Cabot of Newtonville was best man.

The bridemaids were Miss Bertha Bosnett of Jacksonville, Fla., Miss Helen Budd of East Orange, N. J., Miss Grace A. Hazeltine of Warren, Pa., and Miss Ann Elizabeth Lowe of Chicago, all classmates of the bride. These young ladies were dressed alike in simple gowns of pink chiffon messaline, and carried pink roses.

Following the ceremony Mr. and Mrs. Dorr received the good wishes of their friends, being assisted in receiving by Mr. and Mrs. Lee and Mr. Dorr's mother.

Mrs. Lee was gowned in a lavender crepe meteor dress, trimmed with duchess lace, and Mrs. Dorr wore a grey crepe de chine gown. The ushers for the reception were Messrs. Robert W. Armstrong, Henry C. Hatchway of Springfield, Joseph Holmes of Arlington Heights and Rollin Bartlett of Boston.

The residence was handsomely decorated for the occasion, autumn leaves, hydrangeas, palms and ferns being used most effectively. The mantle and centre of the tables in the dining room were banked with roses. The gifts received from the many friends of the couple were very handsome and most complete, testifying to their enviable popularity.

Mr. and Mrs. Dorr will make their future home in Springfield, where the groom is located in his connection with the Boston banking firm of N. W. Harris and Co.

THIEVES AT THE CHURCH OF THE EPIPHANY.

Last Saturday afternoon the alms box at the door of the Church of Epiphany was forced open and the contents taken. An attempt which was unsuccessful was also made to break the lock and enter one of the sacristies.

There are some thefts which are so abhorent to right feeling that they are sometimes supposed to be beneath even thieves. Such are the snatching of bread from the mouth of the child, the rifling of corpses on the battle-field, and the stealing of alms devoted to the poor from church alms boxes.

The Church of the Epiphany stands open all day for the benefit of those who may care to use it. It is hoped for the credit of the community that those who have committed this theft are not members of it.

W. C. T. U. NOTES.

The regular monthly meeting of the Winchester Union will be held Friday, October 8, 3 p. m. at the home of Mrs. F. B. Tracy, 16 Mystic avenue. Work will be provided and members are asked to bring thimbles. Reports of the county convention and the rummage sale will be given in addition to the usual program. Those interested are invited.

It is noteworthy that the daily press is giving considerable space to various phases of the temperance question. Just now Mr. Michaelis of the liquor interests is greatly distressed because General Fred. Grant wore his uniform in a prohibitionist parade. Those who know the Grant characteristics think it is poor policy to attempt to coerce one of the family, unless the intention is to have him do exactly the opposite thing. To have one of the family actively enrolled on the side of any great movement is decidedly worth while.

The mountain top saloon in Tennessee, four miles from any schoolhouse, has been burned, and until it is rebuilt the state is legally dry. It is hard to believe that the South is now the most strongly anti-saloon section but it has even surpassed the West.

President Taft is practically a total abstainer and his refusal to drink at all and his great restraint in eating is a good object lesson to the man in the street. The example will not be lost upon the people who marvel at his wonderful powers of endurance.

ARTS AND CRAFTS INSTRUCTOR.

Miss Millicent Strange of London, Eng., comes to Winchester as Resident Instructor for the Handicraft Society. Increased interest in crafts work among High School pupils.

The Handicraft Society has secured the services of Miss Millicent Strange, an English craftswoman of unusual ability, as resident instructor in crafts and design.

Miss Strange is a pupil of Henry Wilson, Professor of Goldsmithing, Royal College of Art, South Kensington, England, and of Arthur W. Dow, Professor of Art Teachers College Columbia University, New York. She is competent to teach fine gold and silver work, copper and brass raising, stenciling and modelling and design. She will be in attendance at the Handicraft Room in the High School Building every day and from Monday next will be in readiness to receive pupils either in classes or private lessons. The Winchester Handicraft Society is the first craftsmen association, so far as we know, to have a resident instructor attached to its work shop and this arrangement so advantageous to the Society ought to result in increased interest and additional members.

The Society is now a semi-public institution and asks the support of every public spirited citizen in Winchester. It is the pioneer in the movement to identify craft work with the public school system and the fact that an increased number of High school pupils have taken up the work this year under Miss Hill, the School Dept. instructor in crafts and design, shows that the movement is in the right direction. The Handicraft workshop has been moved from the first floor to the third floor of the High school for the greater convenience of Miss Hill and her pupils and the change has been advantageous to the Society as well.

The Society will welcome new members this year because it has increased expenses and demands solely on its membership dues to meet them. The dues are very mod rate, only $2 annually and the good work that every $2 will accomplish ought to be an inducement for anyone to join even though one may not be particularly interested in craftsmanship *per se*. Applications for membership may be sent to the President, Mr. Sylvester Taylor or to the Treasurer, Mrs. Anthony Kelly.

WINCHESTER'S OPPORTUNITY.

According to the Boston Transcript, the city governments of Newton and Waltham are vigorously pushing the project of improving the sanitary condition of the Charles river. It is claimed the water is too shallow and causes mossing, up and down the river bring to the surface filth smelling muddy water which is injurious to health. The matter is to be brought to the attention of the Metropolitan Park Commission who, it is claimed, have jurisdiction in the matter. If the Charles River, Mystic River, Alewife Brook and other streams need cleaning, why not the Aberjona? We think the latter can smell as bad as any of them and needs an overhauling as much as any stream in the Metropolitan district. A bill is to be introduced into the legislature instructing the Metropolitan Park Commission to dredge the Charles River as Alewife Brook is now being dredged. Winchester should take heed and have the Aberjona linked with the Charles in the propos d legislative bill, as it needs dredging and putting in order if it is to continue as popular as at present for canoeing and boating and remain a prominent feature of the Mystic Valley Parkway. $50,000 was once appropriated for this object by the legislature but it was never expended for the purpose.

Winchester should be wide awake in this matter and not get behind hand in river impovements.

AGED MAN DISAPPEARS.

Three weeks ago John C. Sullivan who is a year or so more than 70 years old disappeared from his home on Railroad avenue in this town and has not since been heard from. Mr. Sullivan, who is seven inches more than five feet high, and in weight 170 pounds, wore, when he left home, a black coat and vest, gray trousers and a black derby hat. His hair, chin whiskers and mustache, are gray.

When leaving his house he said it was his intention to go to Nebraska to see his daughter, who lives in Greeley, that state. He was not, however, supplied with money enough to take him very far out of town. His sons Chas. J. and Robert H. Sullivan think their father may have sought work of some kind, probably at farms, or light work in any city or town. The old gentleman may have gone toward New Hampshire or Vermont, places he had often talked of, or he may have tried in some way to get to the home of his daughter in the west.

PARSONS—RIPLEY.

A fall wedding of considerable social importance was the marriage, on Tuesday evening, of Miss Florence Woodbury Ripley, daughter of Mr. and Mrs. Frank L. Ripley of Main street, and Dr. Harry Snow Parsons of Commonwealth avenue, Boston, son of Mrs. George Parsons of Brunswick, Me.

The wedding took place at the First Congregational Church, Rev. D. Augustine Newton, its pastor, being assisted in performing the ceremony by Rev. Francis H. Rowley, D. D., of the First Baptist church, Commonwealth avenue, Boston.

The auditorium was handsomely decorated with palms, ferns and cut flowers, and the large audience included many friends of the couple from practically all of the surrounding towns.

Mrs. Clarence E. Ordway, sister of the bride, was matron of honor. The bride was attended by little John and Dorothy Ordway, her nephew and neice, as flower children. The bridesmaids were Miss Marguerite E. Barr, Miss Elise A. Belcher, Miss Marjorie Cutting, Miss Helen A. Hall, Miss Grace Herrick and Miss Bertha L. Russell, all of Winchester.

The bride presented a charming picture in a dress of white satin, trimmed with rose point lace. Her veil was fastened with a spray of lilies of the valley, and she carried a shower bouquet of the same flowers. The matron of honor wore white satin, covered with silver tulle, and carried Killarney roses, and the bridesmaids were dressed in satin and chiffon of rainbow colors, their bouquets of Killarney roses being tied with chiffon streamers to match their gowns. George W. Parsons of Medford, a brother of the groom, was best man. The ushers were Lewis F. Eaton of Newton Center, William H. Greeley and Nathan R. George of Boston, Dr. Clarence E. Ordway of Winchester, Dr. George H. Payne and Dr. James R. Piper of Boston.

Following the ceremony a reception was held at the residence of the brides parents.

Mr. and Mrs. Parsons were assisted in receiving by Mr. and Mrs. Frank Lyman Ripley and Mrs. George Parsons of Brunswick, Me. Mrs. Ripley wore a violet colored dress of chiffon and lace over satin, and Mrs. Parsosn was gowned in black satin.

The decorations at the house were very complete, roses, pinks, chrysanthemums and other cut flowers and green being used most effectively. The dining room was especially elaborate, and the table presented a handsome appearance with its decorations, crowned with a large wedding bell cut out of ice. A most complete supper was served during the evening. The musical selections were given by an orchestra. Mr. Joshua Phippen presided at the organ, and during the service played a group of selections which had been prepared by Mrs. Parsons.

The display of gifts was the handsomest seen in Winchester in a long time. Mr. and Mrs. Parsons will reside on Newbury street, Boston.

WINCHESTER CONGREGATIONAL CLUB.

At the gentlemen's social and supper held last April at the Congregational church, a committee was chosen to determine when there should be further meetings of the men of the parish and to ascertain what would be expedient in the way of organization. This committee was composed of the pastor, Rev. D. Augustine Newton, Samuel J. Elder, Henry C. Ordway, Marshall W. Jones, Maurice F. Brown, Frederick S. Snyder, Robert I. Adriance and Alfred S. Hall.

This committee has made plans for the formation of the Winchester Congregational Club, in accordance with the vote passed, with Rev. D. A. Newton as nominal president and Robert I. Adriance as Secretary and Treasurer. A religious committee, composed of Messrs. Elder, Ordway and Snyder, has been appointed to take steps in securing a leader for a men's Bible class, and a social committee, composed of Messrs. A. S. Hall, C. A. Lane, Maurice F. Brown, Robert I. Adriance and M. W. Jones, will arrange for that feature. Owing to the present uncompleted state of the additions to the church, definite plans have not been formed, but it is very probable the formation of the club will be effected this winter.

THE NEW METHOD.

It is old-fashioned to go shopping these days with money. Now the ladies carry with them a check-book and as each purchase is made a check is given. This eliminates the danger of losing the pocketbook or having your money taken from you by pickpockets. The Middlesex County National Bank of this town has a large number of ladies who have accounts with the bank, and who would not do their shopping in any other way than by check because of the convenience and safety. If there are any ladies who do their shopping in the old-fashioned way, a trial with a check book will convince them of the convenience of the latter method.

MR. H. L. LARRABEE RESIGNS.

Mr. Herbert L. Larrabee resigned from the office of Treasurer of the Calumet Club at a meeting of the directors on Wednesday evening. Mr. Larrabee has recently moved to North Easton, and feels that he will not be able to continue to give the office the needed attention.

His successor will probably be appointed at the regular quarterly meeting of the club tomorrow night.

TRAVEL BY ELECTRICS.

EDITOR OF THE STAR:

Frequent experiences in attempting to reach Winchester from Boston by Boston and Northern Electrics has brought to my mind very forcibly the query as to whether we were not, after all, a little hasty in our action anent the so-called Interurban Railroad at the recent town meeting.

The incidents attendant on my effort to board a Boston and Northern Electric at Sullivan Square Saturday afternoon is a common story to many of our Winchester residents. The Winchester car due to leave Sullivan Square at two o'clock was full to overflowing, with every seat taken and hardly standing room in the aisle. I waited for the next car, but conditions were even worse. After the third car had departed, discouraged at the prospects of even obtaining comfortable standing room, I left for Winchester by way of Arlington Centre, and suffered the usual wait for the Winchester-Stoneham car.

Hundreds of Winchester residents can testify that this crowded condition is a very common occurrence. Many residents in my section rely on the service of the Boston and Northern, whether they arrive in Winchester by the Boston and Maine or the Boston and Northern, as we are located fully a mile from the centre. If that Interurban Railroad were to carry out their scheme of running trains at 15 minute intervals, early and late, and on Sundays, and consume but eight or nine minutes from Sullivan Square to Church street, according to their announced schedules, Boston and Northern cars could be taken from their Church street stops, but four or five minutes longer than from the Centre, which would mean a saving in time of fully 20 minutes one way, or 40 minutes per day, to passengers who use the trolleys frequently. Interurban systems connect their cars up in trains and therefore are able to seat fully eight or ten times as many passengers as the street cars.

With the rolling habit increasing yearly, we cannot reasonably look for an abatement of the crowding evil. What then is to be our relief from this intolerable condition? Invasion of private property by railroads is always to be deplored, and sanction given only when the advantages outweigh the disadvantages. As the proposed Interurban could be made to follow the route of the old Canal bed and adopt a subway style of construction through the West part of the town, there could be no valid objection by owners of abutting property, and the facilities for transit would constitute a very substantial benefit to all our residents.

Are we not fighting today that which, five years from now, we will gladly welcome as a necessity?

E. I. Braddock.

METHODIST CHURCH NOTES.

We note with pleasure that the spiritual work which manifested itself in the hearts of so may of our people last winter, was permanent. This is shown by the constant application for membership, to our church. Last Sunday nine persons were received in full membership and there are still those whose probation is not yet finished. These will be received later.

The officers and committees, of the different departments of the church are already making plans for the winter, which they will make public very soon. The Ladies society, have at least two affairs planned for October.

This coming Sunday, occurs our Rally Day. The Sunday School hold a special service at noon, and the Epworth League invite all their friends to a special service in the evening. All day will be most interesting.

It is of interest to all Methodists, to note that Dr. Rice will preach on Wednesday evening. The second and third Quarterly Conference will be held at the close of the Wednesday evening service.

MRS. ROBERT C. METCALF DEAD.

Mrs. Martha S. Metcalf, wife of former Supt. of Schools Robert C. Metcalf, died at her home on Wildwood terrace last night. Her age was 76 years, 11 months, and the cause of her death was the infirmities of her advanced years.

Mrs. Metcalf was born in Oxford, her parents being Richard and Alma Stone. Besides her husband, she is survived by one son, Robert B. of this town.

The funeral services will be held on Sunday at 2.30 p. m. from the Unitarian Church, officiated by Rev. William I. Lawrance. The remains will be laid at rest in Wildwood cemetery.

CARD OF THANKS.

We desire to express our sincere thanks for the many kindnesses shown us during our recent bereavement.

Mrs. Dominic Mawn and Family.

COMING EVENTS.

Republican State convention to nominate candidates in Boston, Oct. 2.

Co-operative Bank Director's meeting at its rooms Oct. 4 at 7.30

Mass. State Election Nov. 2.

WINCHESTER COUNTRY CLUB.

Oct. 2nd. Bogey Handicap.
Oct. 9th. Team Match.
Tuesday, October 12
Two Ball Foursomes
Oct 16th. Best Selected 9 Holes.
Oct. 23rd. Team Match.
Tuesday, October 26th
Team Match
Oct. 30th. Bogey Handicap.
Nov. 6th. Medal Play.
Nov. 25th. Morning: One Club Match.

The following dances are to be held by the Winchester and Medford Boat clubs:

Oct. 2, at M. B. C.
Oct. 9, at W. B. C.
Oct. 16, at M. B. C.

SELECTMEN'S MEETING.

Sept. 27, 1909.

Board met at 7.30 p. m. All present.

Geo. C. Coit, representing the Spicer estate, was present in regard to repairs to Curtis street.

Chas. A. Gleason and George B. Whitehorne were present presenting petition asking for acceptance of Foxcroft road together with plan for same. Voted to hold a hearing on same Monday evening, Oct. 11th, next at 8, in the Selectmen's room, and that the proper advertisements be inserted in the local paper.

Supt. Ellis of the Boston & Northern R. R. Co. was present in regard to corner at Forest and Washington streets, saying the railway intended to lay new rails at that point.

Received notice from Boston and Maine railroad saying they would be obliged to close the bridge over the main line on Swanton street, day times, while repairing the bridge, leaving same open for travel at night. Voted permission be granted as requested.

Voted to write Henry C. Miller in regard to light asked for on Railroad avenue, that same is a private way and Board has no jurisdiction in the matter, as the placing of a light will necessitate the erection of poles on said private way.

Letter of George R. Nugent in regard to removal of gravel from his lot on Washington street opposite Cross street. Referred to Supt. of Streets.

Received petition from Edison Company for location of one pole on Wedgemere avenue, about 320 feet north of Calumet road. Voted to hold a hearing on Monday evening, October 4th next at 8 o'clock in the Selectmen's room.

Application of John Iannuzzo for pool room license at 54 Swanton street. Referred to Chief of Police to report.

Received petition signed by Thos. Kelloughand others asking for acceptance of Lakeview road. Referred to Town Engineer to report.

Voted to instruct the Collector of Taxes to proceed forthwith to collect the 1908 overdue personal taxes.

Letter from Arthur E. Whitney in regard to various matters placed on file.

Letter of George H. Sayward in regard to sidewalk corner of Pine and Dix streets received and placed on file.

Voted to call a special town meeting Monday evening, Oct. 18th, next at 8 o'clock. Warrant for same to close Monday evening, Oct. 11th next, at 8 o'clock.

Received petition signed by Sanford D. Leland and others asking for the acceptance of Kimford street so-called as and for a town way, together with plan of same. Voted to hold a hearing on above petition on Monday evening, Oct. 11th, next at 8.30 o'clock in the Selectmen's room, and that the proper advertisement be inserted in the local paper.

Voted to write Sprague and Nugent Co. that the advertising sign erected by them corner Washington and Forest streets extends three feet and nine inches over the street line, and request them to move it back to stakes set by the Town Engineer.

Warrants drawn for $1767.39 and $836.43.

Adjourned at 10.45 p. m.

Geo. H. Lochman, Clerk.

MRS. FREDERICK A. ROBINSON.

Mrs. Mary Augusta, wife of Mr. Frederick A. Robinson, passed away at her home on Wildwood street on Wednesday in her 72nd year. She had been a resident of Winchester for the past 10 years, having been born in Augusta, Maine being a daughter of John D., and Lucinda (Boxton) Barnard. Besides her husband she leaves five children—Edward of Burington, Vt., William A., of Boston and Elida L., Amy, and Harold B., of this town. The funeral services are to be held this Friday afternoon at 3 o'clock from the residence, No. 32 Wildwood street, Rev. John Baldsley of Hudson officiating. The interment will be in Wildwood cemetery.

Mr. and Mrs. E. H. Stone are at Moosehead Lake.

YOUR AFFAIRS AND MINE.

EDITOR OF THE STAR:

That "a man is known by the company he keeps" is as true as it ever was when the wit of one man embodied the wisdom of many into that proverbial expression. But it is not quite right that a Winchesterite should be altogether known by the least intelligent company that he keeps. That is to say, the prudent Winchesterite, in this complex, self-conscious, sharp-eyed generation, maintains himself in a sort of poise between those who are intellectually above and those who are below him, drawing his chief intellectual substance and inspiration from the former and fortifying his confidence and exercising his capabilities by contact with the latter. A Main street gentleman has reduced this thought to a system. "It," he tells The Spectator, "I mingle only with those who are intellectually stronger than I am, I must in a measure dwarf my powers, and become like the student of books alone who may be, no doubt, very full of knowledge, but who is ill fitted for active contact with the very men of parts whom he meets. In the company of my intellectual superiors I can scarcely speak at all. I am even conscious of a shrinking of my powers from their normal stature. I am smaller than usual with them. I must keep silent; and I feel that, though my mind is being stored with suggestions, I am making no gain in my powers. But in the presence of those who are my inferior in knowledge and capacity, my tongue is unloosened and my powers assert themselves. I attain even a certain eloquence, and am conscious of an access of my strength and suppleness as I play the orator with these people. It is a healthy exercise to my capabilities, and an experience that I very much need. Of course, on the border land between these two sorts of people here are others—a very, very few—my most intimate friends, with whom I am reasonably at ease anyway, and need not feel my tongue tied by the other's superiority. But the free contact with people below me in capability. I must have in a general way." If this Main street gentleman's case is illuminative of the situation of many Winchesterites as The Spectator believes there is some reason to believe it is, a Winchesterite is to be known by a sort of general average of the company he keeps.

By the way, a Winchester lady who never failed to have her little joke with the good doctor all through a painful illness, exclaimed, one day, when he was announced: "Tell him I'm very sorry, but I don't feel able to see him today."

The Spectator saw a unique novelty in gentlemen's wear in Winchester square the other day. A small thermometer for a breast pin was the novelty.

Remarked a Main street gentleman to The Spectator a few day ago: "It is the fashion nowadays to lay the responsibility for pulmonary diseases upon cow's milk. When a dealer, therefore, extends his milk by the addition of water he may be said to be doing good by stealth."

There was a time when a Winchesterite could take a vacation, and when he returned people would ask him where he had been. But now that almost everybody goes away nobody knows that you have been on a vacation unless you take pains to tell it. Verily, we have fallen upon degenerate times. Oh, that we might return to the simplicity of the past when only one person in a thousand got a vacation—always provided that we were the one in our especial thousand.

A little Winchester Miss of The Spectator's acquaintance, playing with her kitten, got a rather severe scratch from the animal. Her lip trembled for an instant, and then she assumed the commanding attitude and expression that her mother had assumed under somewhat similar circumstances toward her, and extending her hand, said, sternly—"Kitty, give me dat pin!"

The proposition set up by a prominent Winchesterite is that, as the child is father of the man, the military child is father of the military man; furthermore, that the military tastes of childhood are stimulated by such toys as the tin soldier familiar to all of us Winchesterites. The aforementioned Winchesterite believes that the child whose love goes out to the tin soldier will become so familiarized with the idea of killing in uniform that he will have a strong desire to kill and maim in civilian costume, which, as every Winchesterite knows, is a very low form of bloodthirstiness. The military spirit, this gentleman tells The Spectator, is so strongly stimulated that the boy is anxious to be a soldier, and once a soldier is earnest for war, for war means glory. Therefore there is a heavy moral responsibility resting on those Winchesterites who gives tin soldiers to children or permit their children to play with these "make believe" warriors. A pathetic incident is narrated to The Spectator as illustrative of the domestic inconvenience. A small Pleasant street boy became so martial in his tastes that, not content with playing with tin soldiers, he steeped his mind in the routine of military life with a fervor beyond his years. He played he was officer of the guard, and, to carry out the assumed character perfectly, woke up his little brothers and sisters as they slept the sleep of innocence, and on the pretence of doing his duty, punished them severely for slumbering on their posts. Such a martinet of the nursery must be a very disagreeable member of a family, and it is with satisfaction The Spectator learns that his father made him do sentry duty an entire night, clothed only in his nocturnal garments. The Spectator fears that in demanding the banishment of the tin soldier, the Winchester gentleman mentioned at the head of this article is merely clipping twigs instead of laying the axe to the roots. The childish love for the tin soldier is the expression of forces at work in the boyish nature for centuries. Most boys are warlike in their tastes. They are set to school, and almost before they have been in in school long enough to learn to stick pins into the boys in front of them, they are embarked in that struggle which has been fitly called the battle of life. This struggle is something in which we all must take part, whether we are military or civilian, but the military struggle has the more attraction for the boyish mind because of the scenic attraction furnished by uniforms, glittering arms, etc. The policeman even right here in Winchester really runs every day risks to which the soldier may be exposed only a few times in the course of long service. Yet The Spectator never has heard of a Winchester youngster who wanted to be a policeman or played with toy policemen. Policemen's sons may cherish a desire to grow up to be one of "the force," but The Spectator dares say it would be a dangerous admission for them to make at play. The Spectator for one believes the tin soldier will only disappear when the last real soldier is mustered out, and the reform must reach the child from the man.

The Spectator.

DOMINIC MAWN.

Dominic Mawn, an old and highly respected citizen of this town died Monday afternoon at his home 14 Canal street after only two days illness.

Mr. Mawn was well known both in Winchester and Woburn where he had a host of friends.

Although he had been in failing health for some time, he was able to be about, and he worked Saturday night at his regular duties as watchman at the Beggs & Cobb factory. Sunday he suffered a shock, and he did not have sufficient strength to rally.

He leaves a widow, Mrs. Maria Mawn, two daughters, Miss Susie, of Winchester and Miss Catherine, a school teacher at Peterboro, N. H., both well known here, and two sons Joseph and Leo, also a brother Peter Mawn of Lowell.

Funeral services were held Wednesday morning with high mass of requiem at St. Mary's church at 9 o'clock.

Mr. Mawn was a member of Wedgemere Colony U. O. P. F.

The bearers were Messrs. John Lynch, John Higgins, Neil Doherty, Patrick Foley, Jeremiah Bowler and Frank Meehan of Woburn. The remains were interred at Calvary cemetery, Montvale

WINCHESTER COUNTRY CLUB HANDICAP.

The medal play handicap at the Winchester country club last Saturday afternoon resulted as follows:

	Gr.	Hcp.	Net
E. A. Bradlee	84	4	70
F. L. Hunt Jr	79	8	71
R. L. Hilton	84	12	72
R. S. Vinal	96	24	72
A. V. Rogers	100	28	72
P. G. Bean	109	34	75
A. C. Fernald	88	12	76
F. C. Hinds	94	18	76
G. W. Fitch	95	18	77
C. H. Evans	101	24	77
C. A. Wheeler	91	12	79
C. H. Sawyer	97	18	79
F. B. Tracy	97	14	83
F. W. Fellows	109	24	85

NEW STERILIZING PLANT INSTALLED.

A. E. & A. C. Richardson, the Winchester milk dealers, have just installed a large steam sterilizing plant at their dairy. It is the largest plant of its kind in this vicinity, and is for the purpose of sterilizing all the cans, bottles and other receptacles used in connection with their milk business. This enterprising firm is doing everything possible to insure cleanliness, purity and the quality of its product and its increasing patronage is evidence of the appreciation of it patrons in Woburn and Winchester.

Can you believe your senses?

When two of them, taste and smell, having been impaired if not utterly destroyed, by nasal catarrh, are fully restored by Ely's Cream Balm, can you doubt that this remedy deserves all that has been said of it by the thousands who have used it? It is applied directly to the affected air-passages and begins its healing work at once. Why not get it today? All druggists or mailed by Ely Bros., 56 Warren street, New York.

Common sense, foresight, economy—all demand that we own our own home. If you haven't found what you want, see Geo. Adams Woods.

No one thing will give so much pleasure to so many people, for so long a time, at so little cost, as a Columbia Graphophone. Yours truly, GENE B. FARROW.

KEITH'S THEATRE.

Since Annette Kellerman went to Harvard and was pronounced by Dr. Dudley A. Sargent as the nearest approach to a perfect woman that he had evet seen, this young Australian has become one of the most widely discussed women in the world. As a vaudeville attraction she has been without a peer, and although she has had many imitators, no one has been found who has been able to combine that beauty of figure and cleverness, not only in diving but in other directions, that has characterized Miss Kellerman.

Miss Kellerman will be the feature of another one of those bills that are making Keith's talked about all over the country; bills made up almost entirely of headline acts. This week it will include, besides Miss Kellerman; Albert Whalen, the Australian entertainer.

An entirely new feature that will make its appearance will be Sarasa, a wonderful young violinist. On the same bill will be Pat Rooney and Marion Bent, always headliners, the Sullivan Pasquelera Company in a sketch; the Martelle Brothers in a roller skating specialty; and the Musical Avara, a company of Europeans playing all kinds of instruments, having the largest chimes in the world.

THE OCTOBER STRAND MAGAZINE.

The October number of the Strand Magazine is exceptionally rich in material. A prominent feature is Sir Thomas Lipton's Reminiscences. Conan Doyles writes about "Some Recollections of Sport." Percy Burton a prominent actor, writes about "Some Actor-Managers I Have Known." In a wonderful article entitled "A Hole in the Earth," Camille Flammarion, the eminent scientist and astronomer, tells us that if we will go down a few miles into the earth we will find inexhaustible sources of heat. In "A Marvelous Explosive," James Scott describes an explosive, by comparison with which, gunpowder is a mild, innocent, inoffensive material. Distorted pictures of President Taft and Colonel Roosevelt are included in "Celebrities in the 'Magic Mirrors.'" "Eminent Women as Children" gives the careers of women prominent in letters, the stage and society and shows us by portraits how they looked as children.

The fiction includes a splendid instalment of Hall Caine's great story, "The White Christ." "Harding's Luck" is a charming serial by E. Nesbit. "Sentence Deferred" is another delightfully humorous short story by W. W. Jacobs. There are other splendid short stories by E. Phillips Oppenheim and other well known authors.

BOSTON THEATRE.

Sparkling with fun, bubbling over with wit, replete with catchy melody and picturesquely and charmingly staged "Three Twins," after a year's triumph in New York, at the Herald Square Theatre, come on Monday, Oct. 4, to the Boston Theatre. The company is the original one of seventy people, with Clifton Crawford and Bessie McCoy in the two leading roles. "Three Twins" is genuinely diverting in story and humor.

The songs are particularly pleasing and catchy especially "The Fifth Avenue Brigade," "Cuddle Closer," "The Yama Yama Man," "Little Miss-Up-To-Date" and "Goodnight Sweetheart." There are many novelties in stage mechanics, which add to the effectiveness of the ensemble numbers. The staging is brilliant in the extreme, the whole production having been gotten up new for this season. There are a lots of pretty girls in chorus and they are possessed of rich singing voices and are all good dancers. Matinees will be give both on Wednesday and Saturday.

AGED WINCHESTER MAN DISAPPEARS.

No tidings of aged John C. Sullivan, who disappeared from his home about three weeks ago, have yet been found. Mr. Sullivan who is 70 years of age, left the house, saying that he was going to Nebraska to see his daughter, but as he was not supplied with sufficient funds to take him far on his proposed journey, it is thought he is still not far away, possibly working on a farm or at some light work in some city or town nearby. He had often spoken of going to Vermont, and it is thought possibly he may have started in that direction.

MASSAGE.

Message, manual-therapy, call it what you will
Has stood fire-proof against many an ill;
For when all else has failed, with success
it has been crowned,
And no one other method so good has
yet been found.

In cases of cholera and paralyses,
To use Massage properly won't be
amiss;"
These a hundred years ago old Grosvenor
did say,
And even now his directions won't lead
us astray.
Mental and physical comfort, it surely will
beget;
Stimulants and narcotics too often cause
regret.
Not so when Massage is properly given,
Which often makes the patient feel as if
he were in heaven.

Look at the Swedish Masseur's ad on page 6.

PARISH OF THE EPIPHANY.

The first meeting of the Woman's Guild will be held next Tuesday afternoon at the usual hour at Mrs. E. J. Johnson's, 180 Highland avenue. The speaker will be Miss Marion Noyes.

The adjourned quarterly meeting of the vestry will be held at the rector's house Wednesday evening, October 6, at 8 p. m.

MANY THOUSAND SIGNS.

If you put a sign over your door you are an advertiser. The sign is intended to advertise your business to the people who pass by. An advertisement in a reliable paper is many thousand signs spread over many miles. You can't carry everybody to your sign, but the newspaper can carry your sign to everybody.

Now that the schools are in session again we will hear parents complaining about this thing or that. If the parent with a grouch wants his or her trouble rectified for the benefit of the child, go to the teacher and properly state the case. If the parent merely wishes to nurse his or her grievance for the pure joy that comes of having something in the crow that scratches the inwards, let him make a local issue of it and get all friends lined up against the teacher.

$100 Reward $100.

The readers of this paper will be pleased to learn that there is at least one dreaded disease that science has been able to cure in all its stages, and that is Catarrh. Hall's Catarrh Cure is the only positive cure known to the medical fraternity. Catarrh being a constitutional disease, requires a constitutional treatment. Hall's Catarrh Cure is taken internally, acting directly upon the blood and mucous surfaces of the system, thereby destroying the foundation of the disease, and giving the patient strength by building up the constitution and assisting nature in doing its work. The proprietors have so much faith in its curative powers that they offer One Hundred Dollars for any case that it fails to cure. Send for list of testimonials.

Address, F. J. CHENEY & CO., Toledo, O.
Sold by Druggists, 75c.
Hall's Family Pills are the best.

LLOYD'S EYEGLASSES & SPECTACLES

Don't trifle with your eyes, or experiment with your glasses; get the best you can. Prices are reasonable.

ANDREW J. LLOYD CO.
315 Washington St.
310 Boylston St.
75 Summer St.
Boston.
and
1252 Massachusetts Ave. Cambridge

PARKER'S HAIR BALSAM
Cleanses and beautifies the hair. Promotes a luxuriant growth. Never Fails to Restore Gray Hair to its Youthful color. Cures scalp diseases & hair falling. 50c. and $1.00 at Druggists.

My Lady Beautiful

Health is true beauty. The charm of bright eyes, rosy cheeks, rounded figure, buoyant and elastic step is within the reach of every woman.

Reasonable care in diet, regular exercise and due amount of sleep with an occasional dose of

Beecham's Pills

will keep most women in health. The timely use of these pills will strengthen the system, renew the supply of blood and relieve nausea and depression. The beneficial effects of Beecham's Pills on the bowels, liver, stomach, blood and complexion, make them women's greatest aid to health and in a true sense

Nature's Cosmetic

In boxes with full directions, 10c. and 25c.

Automobiles To Let

Royal Tourist (7 passenger) and Frayer-Miller touring cars to rent by the day or hour, with competent drivers. Snappy, up-to-date cars

Telephone 485

Mystic Valley Garage 632 Main St.

STERLING

This rocker is made of white quartered oak finished, fumed or weathered. Extra high back, roomy spring seat covered with goatskin.

$10.00

Quality has not been sacrificed to price.

This season we are showing an unusually strong line of well-made Mission Furniture at moderate prices.

MORRIS & BUTLER, 97 Summer Street, Boston
Mattress and Spring Manufacturers.

ESTABLISHED 1863.

DR. BUTLER'S HEALTH EXERCISE

Commends itself particularly to the busy man, because of its accessibility and its requiring so little time. Hundreds of inveterate cases that did not yield to the remedies commonly employed have been cured by our treatment. We can prove this by references from Boston's leading professional and business men. One week free trial.

SWEDISH MASSAGE and MOVEMENT CURE

at patients' residence, strictly in accordance with the principles laid down and methods prescribed by the authorities of the Royal Gymnastic Orthopaedic Institute, Stockholm, Sweden.

OSCAR ANDERSON, Mgr., and Master Masseur,
387 WASHINGTON ST., BOSTON.
Tel. Fort Hill 25165. Residence, Spring St., Medford.
tjan1

THE MAN AT THE WHEEL

is taught to feel a pride in having his machine ready for any emergency. Extra tire and tires-holders we are ready to supply at once and will be glad to have you see our full line of auto-supplies. Now is the time to prepare yourself for emergencies later on.

Gasolene, Oils and Supplies.
MYSTIC VALLEY GARAGE.

CENTRAL HARDWARE CO.

Hardware, Paints, Oils and Varnishes
Glass and Putty, Garden Tools, Cutlery
LAWN MOWERS SHARPENED AND REPAIRED
NEW STORE
15 PLEASANT STREET
Telephone 189-5

COGSWELL'S HOME BAKERY

601 MAIN STREET

Cogswell's Bread Sells Well
Because it eats well
It eats well
Because it's made well
And it is well

Tel. 211-3
ag13,6mo

WM. STEVENSON RICHARD JOHNSTON
STEVENSON & JOHNSTON
MACHINISTS, MILLWRIGHTS AND STEAM FITTERS
ENGINE REPAIRING A SPECIALTY
275 MAIN STREET WOBURN, MASS.
Telephone, Woburn 333
jy23,1y

QUALITY COUNTS IN SCHOOL SHOES—SCHOOL SHOES

School time means shoe time in many homes and we have made special preparations to supply the school children with the best shoes on the market. Boy's Never Rip shoes, all solid leather
Sizes 9 to 13 1-2 $1.25
" 1 to 5 1-2 $1.50
" Boy's Box calf Blucher Boston School Shoe "
Sizes 9 to 13 1-2 $1.50
" 1 to 5 1-2 $2.00
Little Men's satin calf shoes, 9 to 13 1-2 $1.00
Boy's Box calf bluchers 2 1-2 to 7 $1.50
Boy's Box calf "Educator" shoes
Sizes 9 to 13 1-2 $2.00
" 1 to 5 1-2 $2.50

Misses Dongola bluchers patent tip "Goodyear Welt" Sizes 11 1-2 to 2 $2.00
Misses and childrens Dongola button patent tip "Boston School Shoes" Sizes 8 1-2 to 11 $1.25
" 11 1-2 to 2 $1.50
Misses and childrens "Educator" shoes in box calf and dongola Sizes 5 to 8 $1.50
" 8 1-2 to 11 $1.75
" 11 1-2 to 2 $2.00
One lot of Misses and Childrens Oxfords in dongola and patent leather regular price $1.50 will be closed out at $1.00 per pair.

We can save you money on School Shoes.
WINCHESTER SHOE STORE.
558 Main Street.

PUBLIC LIBRARY BULLETIN.

Winchester, Mass.

OCTOBER, 1909.

REFERENCE BOOKS

The New International Year Book: for the year 1908.

Philip, Alexander J. A Dickens dictionary: the characters and scenes of the novels and miscellaneous works alphabetically arranged.

TRAVEL AND DESCRIPTION

Churchill, Winston Spencer. My African journey. **1862.25**

"Besides its interest as a recital of hunting adventures, it is a careful study of the physical, political, and racial conditions of a region that promises to be of considerable importance to Great Britain and is of immediate interest to Americans."

Collier, Price. England and the English from an American point of view. **1844.1a**

"The book leaves an impression of fairness, even of warm friendliness, toward the English, and of carefully matured opinions and well-informed judgments on a number of timely and interesting topics."

Gilman, Arthur. My Cranford, a phase of the quiet life. **1871.38**

Hollins, N. H., furnishes the setting for this quiet neighborhood story of gentle spells and mild musings. The town is "literary in its tastes, independent in its ways, of glorious revolutionary renown and the mother of many famous sons."

Howe, Maud. Sun and shadow in Spain. **1851.21**

"For promoting a more intimate understanding and a warmer friendship between Americans and Spaniards, this attractive picture of the land and its people is likely to do good service, besides affording considerable entertainment."

Millard, Thomas F. F. America and the far eastern question. **1823.16**

"As the latest study of Far Eastern politics, Mr. Millard's book should be read by all who desire to follow recent developments there, and even if they question the opinions advanced from time to time they cannot fail to enjoy the treaty-port gossip which enlivens the pages."

Raphael, John N. Pictures of Paris and some Parisians. **1846.41**

Singleton, Esther, *ed.* Switzerland, as described by great writers. **1854.12**

"The first division of the book deals with the country and the race, the second with their history, the third with Alpine climbing, the forth is descriptive purely, the fifth sets fourth social life among the Alps, and the last is devoted to statistics."

SOCIOLOGY

Henderson, Charles Richmond. Social duties from the Christian point of view. **1511.24**

"Written from a broadly human viewpoint and in an admirable spirit; sane and stimulating to right thinking and living."

Jordan, David Starr. The fate of Iciodorum, being the story of a city made rich by taxation. **1614.16**

"An amusing little fable. After reading this book, no man who wishes to get at the fundamental theory of protection can plead ignorance."

Miyakawa, Masuji. Powers of the American people; Congress, president, and courts. **1616.30**

Constitutional government of the United States as viewed by a Japanese attorney.

Munro, William Bennett. The government of European cities. **1615.2**

"Such a body of knowledge is of the greatest value to all students of comparative administration."

ESSAYS

Clemens, Samuel L. (Mark Twain *pseud.*) Is Shakespeare dead? **1322.3**

In his well known jocular style, Mark Twain attempts to show that William Shakespeare could not have written the plays and poems attributed to him. By a similar process of reasoning it is claimed that Bacon and no other person living in Shakespeare's time could have written them. Incidentally a good deal of Mark Twain's life on the Mississippi is included.

Hamilton, Alexander. The federalist, a collection of essays by Alexander Hamilton, John Jay, and James Madison. **1332.7**

McFee, William. Letters from an ocean tramp. **1335.50**

"Under the thin disguise of letters from a dead friend Mr. McFee presents us with impressions of life afloat, as seen from the point of view of third engineer on board a small trading steamer. One is puzzled at first to understand whether it is fact or fiction; it is overwhelmingly literary, fastidious and a little self-conscious in style, full of moralization and philosophy, and crammed with allusions to eminent authors—Ruskin, Pater, Nietzsche, Heine, Boileau, Beaumarchais, Borrow, Browning and many others."

Sidney, Sir Philip. The countess of Pembroke's Arcadia: the original quarto edition (1590). **1342.22**

Whiteing, Richard. Little people. **1347.11**

"The most admirable kind of reading for a winter night. There is something cozy and cheery and warm about each page, a gentle revelation of commonplace lives that are none the less extremely human."

CLASSICS AND DRAMA

Kennedy, Charles Rann. The winterfeast. **1213.35a**

A viking homestead in Iceland furnishes the scene for this tragedy of the eleventh century. Suspending during nearly a score of years the retribution demanded for a lie, the time comes for its mission of evil to be fulfilled. It is presaged by the half human cries, the storm and thunder which on Winterfeast bode only sorrow, by the evil Ufeig who reveals to an apparently peaceful household the treachery of its stalwart son Vallirand, who had lied to his brother in order to win the latter's sweetheart. The merciless Nemesis strikes blow upon blow, leaving only stunned quiet in her wake.

Moody, William Vaughn. The faith-healer, a play in four acts. **1213.42**

"It depicts with great skill the æsthetic mediocrity and the irrepressible idealism characteristic of certain middle western communities, and has caught the spirit of the literalistic and yet idealistic type of religion that has made many a community in the middle west a garden for sects."

Plato. The republic of Plato, an ideal commonwealth, trans. by Benjamin Jowett. **1212.5**

Plays, by Greek, Spanish, French, German, and English dramatists. 2v. **1213.5**

Swinburne, Algernon Charles. Three plays of Shakespeare. **1216.15**

"His criticisms of the plays of Shakespeare are original and of marked analytic power."

LITERATURE

Babylonian and Assyrian literature, comprising the epic of Izdubar, hymns, tablets, and cuneiform inscriptions. **1115.36**

Chinese literature, comprising the Analects of Confucius, the Shi-King, the sayings of Mencius, the sorrows of Han, and the travels of Fa-hien. **1115.33**

Egyptian literature, comprising Egyptian tales, hymns, litanies, invocations, the Book of the Dead, and cuneiform writings. **1115.35**

Hebrew literature, comprising Talmudic treatises, Hebrew melodies, and the Kabbalah unveiled. **1115.37**

Hindu literature, comprising The Book of Good Counsels, Nala and Damayanti, Sakoontala, the Ramayana and poems of Toru Dutt. **1126.52**

Moorish literature, comprising romantic ballads, tales of the Berbers, stories of the Kabyles, folklore and national traditions. **1126.53**

Persian literature, comprising the Shah Nameh, the Rubáiyát, the Divan and the Gulistan. **1115.38**

Turkish literature, comprising tables, belles-lettres, and sacred traditions. **1126.46**

Henley, W. E. Views and reviews: essays in appreciation—literature. **1114.36**

O'Brien, Sara R. English for foreigners. **1123.44**

FINE ARTS

Brown, Frank Chouteau. Letters and lettering; a treatise with 200 examples. **1017.19**

Day, Lewis F. Nature and ornament, v. 1, Nature the raw material of design. **1013.30b**

Glazier, Richard. A manual of historic ornament; treating upon the evolution, tradition, and development of architecture and the applied arts, prepared for the use of students and craftsmen. **1013.19**

Haney, James Parton, *ed.* Art education in the public schools of the U. S. **1016.21b**

Maginnis, Charles D. Pen drawing, an illustrated treatise. **1016.15**

Oldmeadow, Ernest J. Great musicians. **1011.30**

Sanford, Frank G. The art crafts for beginners. **1017.5a**

Strange, Edward F. Alphabets; a manual of lettering for the use of students, with historical and practical descriptions. **1017.18a**

USEFUL ARTS

Carter, Charles Frederick. When railroads were new. **913.7a**

"This book is not a history of the development of railroad finance or railroad

[Continued on page 7]

SHORT EDITORIALS.

Got in your winter's coal yet?

Boom Winchester all the time!

When will aeroplanes be flying over Winchester?

Football players will now begin to warm up the gridiron.

How many Winchesterites realize that the oyster is now ripe?

Really, there is no other town in Massachusetts so beautiful as Winchester.

How many Winchester High School girls know how to help mommer?

It's dead easy to lose some politicians. Throw him a rag and get away while he is chewing on it.

Cook and Peary and their respective partisians will at least agree on one thing, that Uncle Sam got there first.

If all the "whizz cars" owned by Winchesterites were lined up in Winchester Square all the town would marvel at the showing.

"How much should women eat?" inquires an exchange. If it is referring to ice cream or fudge, The STAR declines to express an opinion.

Neither explorer seems to have thought of the simple expedient of substantiating his claims of discover by cutting his intials and the date on the pole.

Strangers who visit Winchester are going to talk about our town when they return to their homes. That's what we want them to do because its favorable talk.

The majority of good Winchesterites pay considerable attention to the matter of weeds in their yards. The home beautiful is always the forerunner of the town beautiful.

An Alabama editor wrote of his deceased friend, "He has fought his last battle." The linotype operator, who is something of an anti-prohibitionist at times, put it "battle."

Little children using that drinking receptacle at the fountain in Winchester Square make work for the M. D's. What is needed in Winchester is the cupless system, which is the only sanitary system.

There is nothing more certain than that those store keepers who complain of "dull times" could largely increase their sales if they would apply a liberal dose of the advertising cure. The STAR stands ready to do its part.

While not trying particularly hard to please everybody, knowing full well the folly of such an attempt, The STAR is justly proud of and duly appreciates the many compliments coming its way both in kind words of commendation as well as the more substantial and enduring kind which maketh the heart rejoice with "exceeding great joy."

The town a stranger believes in is a town whose people believe in it, and the best way in the world for the people of Winchester to show their faith is by their work. The way the good citizens of our town are putting every cent they can raise into substantial dwelling houses and improvements generally, speaks more eloquently than words of their faith in Winchester's future.

Miss Anna M. Holland, formerly of the Mme. Pinaud Co., Boston, has opened Toilet Parlors, at 371 Main street, Woburn. Manicuring, Chiropody, Hairdressing, Shampooing and Hair Dyeing a Specialty. Telephone.

W. O. Blaisdell has consolidated the Prince stable with the Lakeside stable, formerly occupied by R. C. Hawes. He is prepared to handle anything in the livery stable line, also saddle horses to let. Tel. 211-1. j 2.tf

I am fully equipped to handle all light catering for weddings, parties, dances, etc. Get my prices. Young, 13 Pleasant street, Winchester.

INSURANCE

NEWTON A. KNAPP & CO.

ESTABLISHED 1885.

4 LIBERTY SQ., BOSTON. TEL. MAIN 5020

MRS. N. A. KNAPP, 8 Chestnut St., Winchester.

EXPERT PIANO TUNER AND REGULATOR

FRANK A. LOCKE.

Tuner in Winchester over 21 years. Formerly piano tuning instructor in Boston Conservatory of Music. Also head tuner in factory 13 years. Tel. Winthrop 517-2

Boston Office, 52 Bromfield St. Main 3757-2

R. Nichols & Sons Art Store.

Winchester Office, F. S. Scales the Jeweler, Common Street

Among his many patrons are the following: Ex-Gov. Brackett, Hon. Sam'l McCall, Hon. W. W. Rawson, Vice Pres. Berry B. & M. R. R., Ex-Supt. French, N. Y., N. H. & H. R. R., Gen. Mang'r Barr B. & M. R. R., Samuel Elder, C. D. Jenkins, F. M. Symmes, Henry Nickerson, N. W. Jones, C. H. Sleeper, E. L. Barnard, J. W. Russell, W. J. Brown, J. E. Corey, C. A. Lane, C. E. Lee, W. G. Allman and many other Winchester people.

B. F. MATTHEWS,

TONSORIAL SHOP.

180 MAIN ST

CUTTING CHILDREN'S HAIR A SPECIALTY

All work done under strictly sanitary conditions.

THE WINCHESTER STAR

Is read by over 5000 people.

And is a First Class Advertising Medium.

COAL COAL

GEORGE W. BLANCHARD & CO.

Our Prices are the lowest in town

We are now handling the following Coals:

PHILADELPHIA & READING

OLD COMPANY'S LEHIGH

DELAWARE & HUDSON, LACKAWANNA

LYKENS VALLEY FRANKLIN

WEDDINGS.

THERE are many weddings on the list for this Fall. Orders for Engraving Invitations, Announcements and Cards may be left with us with the assurance that work will be equal to "City Work," as our engravers furnish work for leading concerns; and prices will be no higher than elsewhere.

Printed invitations, etc., neatly executed on latest stock.

Cards engraved from plates and plates carefully kept when requested.

Call and see samples.

It's a pleasure to show goods.

THE

Winchester Star

PLEASANT ST., WINCHESTER

TOWN DIRECTORY.

Following are the evenings set apart by the town departments as regular times of meeting:

TOWN CLERK—Daily, 8.30 to 11.30 a. m., 2.30 to 5 p. m., (except Saturday) Saturday evenings from 7.30 to 9.

SELECTMEN—Monday evenings.

SCHOOL COMMITTEE — First Friday evening of each month at the High school house.

TRUSTEES OF LIBRARY: Fourth Friday of each month.

CEMETERY COMMISSION—First Saturday of each month at 4.30 p. m.

WATER AND SEWER BOARD—Monday evenings.

TREASURER — Wednesday afternoons from 12.30 to 5.30.

WATER REGISTRAR—Tuesdays and Fridays from 5 to 6 p. m.

COLLECTOR—Hours for collection every afternoon from 2.30 to 5 (except Saturday.) Saturday evenings from 7.30 to 9.

FIRE ENGINEERS—Every Monday evening at Engine house.

BOARD OF HEALTH meets last Friday of each month at Town House.

SUPT. OF SCHOOLS—Office hours 8-9 a. m. and 4-5 p. m. on each school days; 7-8 p. m. on Thursday evenings during the school year at High school house.

PRINTING

That is printing—that delights the eye and brings in business—is not the result of chance. To produce a good job requires experience and good material. We have both, at your service. It will pay you to see us before placing your order.

THE STAR

WINCHESTER CO-OPERATIVE BANK

2 LYCEUM BUILDING

Wednesday Evenings, 7 to 8. Saturday Evenings, 7 to 9

REGULAR MEETING

First Monday Evening of Each Month, 7 to 9.

(If a holiday the following evening.)

A local institution offering especial aid to those who desire to own their home. The most complete method for systematic saving. New series of shares issued May and November. Enquiries invited from those who do not understand the purpose of the Bank.

None But First-Class Workmen Employed Estimates Cheerfully Furnished

SHAW AND CAMPBELL CO.

Plumbing, Steam and A-1 Hot Water Heating

JOBBING PROMPTLY ATTENDED TO.

B. EDWARDS, Manager—Winchester Branch

Winchester Office: 6 Thompson St. Tel. 251-1

Woburn Office: 8 Walnut St. Tel. 121-3

POPULAR PLANT LINE

NOVA SCOTIA CAPE BRETON PRINCE EDWARD ISLAND

AUTUMN EXCURSIONS

Halifax and return $8.00. Hawkesbury and return $11.50. Charlottetown and return $11.50. Good going any steamer August 31-September 30th inclusive. Returning 30 days from date. Steamer "Halifax" sails Tuesdays at noon for Halifax, Hawkesbury and Charlottetown. S. S. "A. W. Perry" leaves Saturdays at 2 p. m., for same ports. Tickets at 298 Washington street, and at the wharf.

A. W. PERRY, Gen. Mgr.,

Commercial Wharf, Boston

READING CUSTOM LAUNDRY

TELEPHONE 78-2

Fine Work Daily Collection Prompt Delivery

READING CUSTOM LAUNDRY INC.

L. G. BENT, President, J. B. Van Buskirk, Treasurer.

THE WINCHESTER STAR.

PUBLISHED
EVERY FRIDAY AFTERNOON
—BY—
THEODORE P WILSON,
EDITOR AND PUBLISHER.
Pleasant Street.
WINCHESTER, MASS.
Telephone, 29

FRIDAY, OCTOBER 1, 1909.

SINGLE COPIES, FIVE CENTS

Entered at the post-office at Winchester as second-class matter.

Action Should Be Taken.

At the forthcoming special town meeting the citizens should vote to have the grade crossing abolition matter taken from the Special Commission and try to have it placed in the hands of the Board of Railroad Commissioners, or else call the long-drawn out farce off.

AN OLD REAL ESTATE COMPANY IN A NEW FIELD.

The Edward, T. Harrington Co., whose name has been before the public for generations, realizing the tremendous growth of the town of Winchester, has extended their already large line of agencies, purchasing the office of Mr. H. L. Larrabee, and placing it under the charge of Mr. A. Miles Holbrook, who will we are sure, treat those who have real property to sell, to rent, or to insure, with the consideration which this great house has always extended to its clients.

We cheerfully recommend them and look for their doing very materially the advancement of the town.

The equipment at their Boston office, and their office in Post Office Block, Winchester, is such as will successfully care for all the business that is intrusted to them.

Newsy Paragraphs.

William M. Smith has leased the house on Fletcher street owned by Robert Smith and will occupy as soon as the latter moves to New York.

Mr. Edwin Ginn it is reported will build a summer cottage at Winterport, Maine.

If you want pure rich ice cream order Young's. Tel. Winchester 238-3.

Mrs. Wilfred Friech of Fairmount street, who underwent an operation at a Boston hospital last week, is getting along nicely.

Mrs. E. D. Warren has been confined to her home through sickness during the week.

Mr. and Mrs. Alexander Foster are spending a few days in the mountains.

Mr. Charles T. Main and family returned this week from their summer home at Holderness, N. H.

Miss Hilda Johnson was one of the bridesmaids at the wedding in Woburn on Saturday of Miss Agnie M. Swenson and Edwin P. Johnson.

Miss Katherine F. O'Connor is now ready to take orders for fall and winter millinery. Millinery opening Wednesday, Thursday and Friday, Oct. 6, 7, and 8. Whites Building, Room 6, Main and Church streets.

Many people who thought it an economy to not fully insure against fire, have found it the worst extravagance. Ask Geo. Adams Woods about rates.

Messrs. Kelley & Hawes Co's new brick fire-proof storage building on Park street is finished and is ready for the storage of furniture and valuables. This is the best equipped and safest storage building in this section and patrons are assured that their goods will receive the best of care and attention. s25,tf

Sanderson, Electrician. Tel. 355-2.

For balls and parties have Smith's Orchestra. Absolutely the lowest prices and the best music that can be had. A postal to Charles Smith, 47 Harvard street, or telephone 317-2, will secure prompt attention. No union, so can make price and suit conditions. no2t

GEORGE W. MERRILL.

Mr. George W. Merrill died on Friday last at the home of his daughter, Mrs. Marshall W. Jones on Highland avenue. He was 74 years of age and was born in Richmond, Me., being a sea captain by occupation.

Funeral services were held at Gardner Me., on Sunday, the interment being a East Gardner, Me.

ANNOUNCEMENT

After an absence of one year I wish to announce that I have return to Winchester and resumed business at 9 Pleasant street, where I shall be glad to meet my former patrons.

Thirty-eight successful years in business means satisfaction to my patrons.

Repairing neatly done.

R. Bridges,
9 Pleasant St.

Don't Neglect That Cough!

It certainly racks your system and may run into something serious. Allen's Lung Balsam will check it quickly and permanently. For sale at all druggists. o1,4t

The school year of Miss Ryder's Day School for Girls begins October 6, High school grades. An early application will greatly oblige Annie H. Ryder, Principal, 208 Salem st., Medford.

NEWSY PARAGRAPHS.

The Junior Assemblies, under the matronage of the following ladies, are to be held in Waterfield Hall this winter—Mrs. Manuel H. Lombard, Mrs. Oren C. Sanborn, Mrs. D. B. Badger, Mrs. C. E. L. Wingate, Mrs. L. S. Briggs and Mrs. Wallace N. Proctor. The dates for the first two assemblies are Wednesday, Nov. 24, and Monday, Dec. 27.

Mr. Leroy Richardson, son of Mr. Moses Richardson of Forest street, who is in poor health, has returned to his parents home from Atlanta, Ga., where he has lived some years in hopes that the change and rest will benefit him.

J. H. McEwen moved into the handsome new house recently built by him on Fairmount street this week.

Miss Mary H. Barr, principal of the Washington school, who left last week with a party of friends to attend the Hudson-Fulton celebration in New York, returned home Tuesday. Miss Elizabeth Sheridan has had charge of Miss Barr's duties during her absence.

Next Tuesday will be the first all day meeting of the Ladies Bethany society of the Second Cong. church for the fall. The ladies are planning to have some neighborhood socials during the fall and winter.

Baby carriages re-tired at Central Hardware Store, 15 Pleasant street. tf

Mr. Charles Fisher of Claremont, N. H., is visiting his brother Edwin Fisher of Highland avenue.

Covel's Strictly Pure Ice Cream is everybody's desire.

Young makes a specialty of light catering for all occasions in town or out of town. Candelabra, silver, cake baskets, silver spoons, coffee urns, plates, cups and saucers, etc., for hire. Get my prices. Satisfaction guaranteed.

Hearing on petition of Edison Co., for location of pole on Wedgemere avenue, Monday evening Oct. 4, in Selectmen's rooms at 8 o'clock.

All day meeting of the Bethany society in the Second Cong. church, Tuesday Oct. 5.

Hearing on petition for acceptance of Foxcroft road, Monday evening Oct. 11, in Selectmens room at 8 o'clock.

Hearing on petition for acceptance of Rumford street, so called, Monday evening, Oct. 11, in the Selectmen's room at 8 o'clock.

Special Town Meeting Monday evening Oct. 18th at 8 o'clock.

The half of Mr. Wallis' double house, occupied by Mr. William M. Smith, has been leased by the office of Sewall E. Newman to Mr. Gray of Boston, who will occupy about the middle of Oct.

For Soda, Ice Cream, College Ices, etc, try Covel's.

Mr. Edward Thorndyke Ladd of Baltimore, Ohio, son of Mrs. Edward O. Ladd of Glen road, and Miss Annie Rachael Bessom of Lynn were married on Sept. 22nd at Lynn.

Mrs. Frank H. Bowles has been the guest this week of Mrs. Robert Smith of Fletcher street.

Mrs. Thomas Hoyt of Forest street has rented her house to Mr. Johnson of Roxbury, engineer of the quarry on Holton street.

Mr. and Mrs. Paul Dotten are the parents of a daughter, born Monday.

Mr. Wheatley, who occupied the McPhie house on Fells road last winter, has leased the McCall house on Park road and is occupying it.

Mr. Francis Smith formerly of Wilson street moved Wednesday into the house on Wolcott terrace recently purchased by him.

Young's home made cream mints are fresh every day. All flavors. Try a box.

Shrubs, Trees, Vines and Rosebushes We grow them, sell them and plant them California Privet and Berberis Thumbergii for hedging one of our specialties
A. M. TUTTLE, & Co.,
Tel. 169-3. Melrose, Mass.

Mr. and Mrs. R. D. A. Thompson of Black Horse Terrace left last Tuesday for a visit to New York, witnessing the Hudson-Fulton celebration.

Mrs. Frank Park and daughter will soon move from Lagrange street to their home on Norwood street.

Mr. and Mrs. Benj. Morgan have returned from an outing in Maine, where they have been in camp for two weeks.

Mr. Chas. D. Jenkins and family moved this week into their bungalow on Mystic Lake.

Dr. Eliz. F. Kelley has removed to the Chapin house 35 Church street.

Mr. Frank S. Richardson is among a party fishing in the vicinity of Indian River, Maine.

Mrs. Herbert Briggs and baby of Troy, N. Y., are spending a few weeks with Mrs. Brigg's mother on Calumet road.

Mr. William J. Dotten has purchased a Stevens-Duryea runabout.

On Monday night the residence of Mr. Edward S. Barker was entered, although nothing was taken.

The Middlesex county convention, held in Institute hall, East Cambridge, Wednesday morning nominated by acclamation Samuel O. Upham of Waltham for county commissioner and Joseph O. Hayden of Somerville for county treasurer, each to succeed himself. The session lasted but 20 minutes, so well were the ways greased. About one-half the delegates were present.

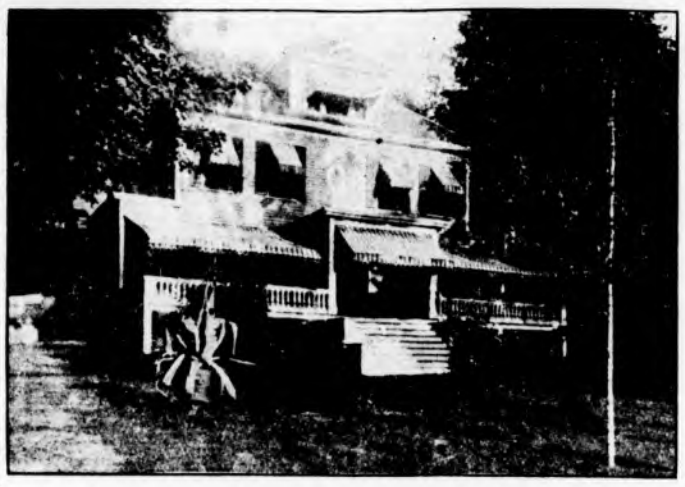

WIRING AND FIXTURES FURNISHED BY

EDMUND C. SANDERSON
ELECTRICAL CONTRACTOR
500 MAIN STREET, WINCHESTER.
The Best Service at the lowest possible Cost.
The Light is Furnished by the Edison Co.

SCHOOL SUPPLIES

GLASS PUSH PINS, NOTE PAPER, MAGAZINES
PENCILS, INKS, LAMSON PRINTS, CARD BOARD
WATER COLORS, BLOTTING PAPER, GAMES
TISSUE PAPER, CREPE PAPER, SHELF PAPER
NOTE BOOKS, ACCOUNT BOOKS

EVERYTHING IN OUR LINE

WILSON THE STATIONER
PLEASANT STREET, WINCHESTER

OBSERVATIONS.

EDITOR OF THE STAR:

The way to make by-laws in towns and ordinances in cities to safeguard 4th of July celebrations in the use of explosives is through a state law. But be sure and draw the cartridge bill and the cannon cracker and fireworks bill separately or you will have the lobby of the United States Cartridge Co. working against all the bills. However, if the people mean business none of their representatives will dare to vote against either bill. If the authorities cannot enforce the laws after they are made, elect and appoint a new crop.

When Washington street is rebuilt next year, it will be appreciated by both man and beast after using it in its present condition till that time. If the Selectmen got their money before planning the work ahead, it would work out better. I am glad one of the special committee who thought no change should be made in handling street work, lives on the line of this street. I wonder if he has seen any of the Selectmen "on the job" up to the present time?

The probate court once more furnishes fifteen times the amount of personal property one of our late respected citizens was assessed for. But the past years do not benefit. There are plenty of such men left however. Norwood found them, Malden found them and even Nahant was forced to find some by the State Commission.

Mr. Boyd, the traffic expert of Westinghouse, Church, Kerr and Co., stated at the Boston Lowell and Lawrence Electric Railroad hearing last Friday that he estimated that half of the population of Winchester would be tributary to that road. There was not a chance then to ask him how he reached that conclusion, but there will be on Wednesday of this week.

What has become of the editorial writer of the STAR? He used to write good editorials when he laid himself out. But perhaps he has been crowded out by the counting room, the bane of newspaperdom of today. There are several subjects needing his pen, both new and old ones: Street across the pond,—grade crossing,—pond sanitation; secret school societies,—our foreign population.

As representative Nason of Haverhill has usually voted with the Democrats during the three years he has been in the House, they ought to stand with him now in the elimination of Lodge and Wardwell from the Repulican State machine; for as they have been the whole machine for several years, getting them out the machine is dead.

With several commissioners studying the transportation question for Boston and its suburbs, particularly, and of Massachusetts and New England in general, we ought to get a solution of great benefit to all. The Elevated Railway company desires to extend its system outside of its present territory a long distance, and to that end is seeking legislation to amend its charter so that it may charge more than the nickel fare it is now limited to. Apparently from further legislation it denies it wishes to become a railroad as well as a railway, and it has looked for several years as if it had a complete understanding with the steam roads.

Modern Photography
AT MODERATE PRICES
WE FRAME PICTURES.

HIGGINS STUDIO
542 Main Street Winchester
TELEPHONE 474-5

Torrey, Bright & Capen Co.

Fall Importations
OF
WILTON AND BRUSSELS
CARPETINGS
AND
ORIENTAL RUGS
Are now open for your inspection in our enlarged and remodelled warerooms

Torrey, Bright & Capen Co.
348-350 Washington Street, Boston, Mass.

If You Want
HIGHEST QUALITY GOODS
AT
MODERATE PRICES
TRY
SELLER'S MARKET
MEATS and GROCERIES
171 WASHINGTON ST. TELEPHONE 198

TO THE CITIZENS OF WINCHESTER.

HAVING ESTABLISHED AN OFFICE IN POST OFFICE BLOCK (formerly occupied by H. L. Larrabee) we most respectfully solicit the sale of your real estate, your insurance and the care of your property. Purchasers will find a selected list to choose from. A. Miles Holbrook, Manager.

EDWARD T. HARRINGTON CO., 293 Washington Street, Boston.

ELECTRIC TALKS

THE SCHEME OF LIGHTING

All that is changed today. The Tungston light of 100 candle power using but the same amount of "juice" as a 30-c. p. incandescent light, lights a whole room from the ceiling. A Tungston 50 uses only the same amount as an 18 Incandescent.

Away then with unhealthy unsanitary gas chandeliers.

Away with big lighting bills.

W. W. ROWE
THE ELECTRICIAN
AT THE DEPOT, WINCHESTER
30 CORNHILL, BOSTON
au30 1tf

GRAND AUCTION SALE
OF
5 HOUSES and 75 BEAUTIFUL HOUSE LOTS
AT
FELLSVALE, NEAR WINCHESTER HIGHLANDS STATION,
Corner Washington Street and Forest Street,
THURSDAY, FRIDAY, SATURDAY AND MONDAY - OCTOBER 7-8-9-11—AT 2.30 P. M.

HUNDREDS OF VALUABLE PRESENTS GIVEN AWAY FREE.

These houses have from 7 to 15 rooms each with ALL IMPROVEMENTS and about 15,000 feet of land with each house. This is a rare chance to secure a home or a beautiful house lot at Your Own Price, in a choice neighborhood.

PRESENTS GIVEN AWAY FREE AT 12:30 EACH DAY.

Easy Terms - - - - 10 Per Cent. Down and $5 Per Month.

Bay State Land Co. 15 Exchange St., Boston.
Winchester Office, 581 Main Street.

SCHOOLS AND COLLEGES

Now is the Time.
to decide upon your business education. No school can make of you a first-class stenographer in so short a time. No school can give you as good a business education for the amount of money. The graduates of our TEACHER'S department are in demand; they earn 50 per cent more teaching commercial subjects. Investigate before deciding. THE PERNIN SCHOOL OF BUSINESS, INC., 665 Washington street, Boston.

Modern and Ancient Languages
taught orally or by mail at low rates. Easy and thorough method.
PREPARATION FOR COLLEGE
of any school, in all subjects.
OPEN ALL SUMMER. Catalogue.
N. E. COLLEGE OF LANGUAGES
162 Boylston street, Boston, Mass
je4,3mo

Mr. ERNST MAKECHINE
VOICE
VIOLIN
238 ELM ST., WEST SOMERVILLE

THE GREAT IMMACULATOR

Of this neighborhood is THE WINCHESTER LAUNDRY. You Can Rely on It to Get Your Goods Clean.

The inspector at the end of the laundry processes is an essential factor in our success. Come in and watch him at work and you'll understand why our standards are so high.

His eagle eye detects anything that shows imperfect workmanship and the offending article is promptly returned to be done over again.

IF YOU LIKE TO LOOK AT SPOTLESS LAUNDRY LET OUR DRIVER TAKE YOUR BUNDLE.

The Winchester Laundry Company. Tel. Win. 390

SUNSHINE SHOP

On Sunday bright, 'tis my delight
And pleasure, don't you see?
To have on hand the Angelus Band
Whin Terence comes to tea:
It is sweeter than love's whispers,
Or candy by the pound;
And its welcome every evening
In every (Winchester) home in town.

ANGELUS FLOUR

Without any trills.
Without extensive advertising.
With the high quality, without the high price.
Simply the best flour, you would care to use.
90 cts per sack

J. W. RICE & CO.,
CASH GROCERS,
TWO STORES
Brown and Stanton Block,
31 Cross Street.
Goods Delivered. Tel. 124-2

FREE COAL
LEGAL STAMPS WITH

Best Quality — SUMMER PRICES — Order Now

Gilchrist & Co. — Wash. and Winter Sts
WOLF'S (My Clothier) — Hanover and Portland Sts
JOSLIN & CO. — Malden Sq
H. H. CHANDLER — 53 Main St Charlestown
Houghton & Dutton — Tremont & Beacon St
A. & W. BACON — 217 & 221 Washington S
W. E. MERRILL — 669-675 Mass Av Cambridge
H. B. WINN — 2 & 19 Pleasant St Winchester
W. H. Brine Co. — 25 Tremont St
Legal Premium Co — 466 Washington S., Boston
BOSTON STORE — Medford Sq
CORCORAN & CO. — 7 Mass. Ave Camb
JOHN T. CONNOR CO.

Meats are Down in Price
at the
Home Market Co.'s Store
(Fresh lamb every day)
Leg Lamb, dressed in field, **20c**
(Well worth trying, this eastern lamb)
Choice Chickens (in twice a week) 30c
Choice Sirloin - - 30c
THE HOME MARKET
COMMON AND CHURCH STREETS
3t9 1t

IT PLEASES
your senses as well as yourself. The eye takes it in and the palate passes judgment on its qualities. We refer of course to our
EXCELLENT ICE CREAM.
Every dish of it is a squeezer of high temperature. It's the basis of the body on a torrid day and a blessing to be dispensed in libation. Our ice cream brings joy and happiness at a small amount of cost. Get it and no others.
COVEL'S
Strictly pure Ice Cream and Confectionery.
Tel. 92 Win. 564 MAIN ST.

MONSIEUR GUSTAVE BELICHON,
of Paris, France
TEACHER OF FRENCH
10 Lebanon St. WINCHESTER.
Telephone 308-4

Hours: 9-12
" 2-5
DR. LEWIS
DENTIST
9 PLEASANT ST., WINCHESTER
Gas and ether administered for extracting teeth
s3tf

TEL. WOBURN 322-3 RES. SOMERVILLE L.673
LILLIAN T. SWANSEY
Facial Massage, Scalp Treatment, Manicuring, Shampooing and Chiropody.
Puffs and Switches made from Combings. Orders for Hair Work.
Pupils Taught Day or Evening.
Room 9, P.O.Bldg. Woburn, Mass.
o1 3m

PARIS PATTERN SUPPLY CO.
ARE fitting ladies to dresses absolutely perfect, in paper patterns of advanced designs, skirts, jackets, waists, and shirt waists &c. From these fitted patterns a lady can make her dress without trying on
169 Tremont St., Near Herald Bldg., Boston

RELIABLE DOMESTIC HELP.
The rush to secure help for the house opening and the fall house cleaning will soon commence. Avoid disappointment by placing your order now, and to obtain really satisfactory help place your order with the reliable
CENTRAL EMPLOYMENT OFFICE
153 Washington Street, Wincheste

MUSICAL INSTRUCTION
MRS A. S. MR. F. P. LEWIS PIANOFORTE ORGAN, THEORY
At Home Monday and Thursday Afternoons
1 MAXWELL ROAD, Cor. MYSTIC AV.

A FOOLISH PROCEDURE.

EDITOR OF THE STAR:

Until I read the STAR last week, I supposed that "our ponds and streams" belonged to the public, and the town and state could make what use of them they pleased. Now I discover that the ponds in the center of Winchester are private property, although the town and state make use of them for surface drainage purposes. To a comparative new comer in town, it seems strange that Winchester should thus deliberately foul its own nest and at the same time injure private property by filling up the millpond with street washings. There may be some reason for this seemingly foolish action which I do not understand, but as solid matter can be kept out of ponds and water courses, I cannot see why the public persists in putting it into naturally shallow ponds, thus injuring their appearance and spoiling them as water reservoirs to a mill privilege. If I owned the ponds in question and I had money enough to pay the expense, I should feel it a duty to take legal measures to protect the public and my property from the foolish action of town and state in making them dump holes. If the Metropolitan Park Commission owned the ponds, does any suppose they would allow just what they are themselves doing in injuring the center of Winchester? It does not need much of an "expert" to answer this question. Common Sense.

CASTLE SQUARE THEATRE.

Nothing like last season's success of "The Circus Girl" has ever been known in Boston. Produced at the Castle Square, it ran for nine weeks without interruption, and at the same time demonstrated the great versatility of the individual players. Next Monday "The Circus Girl" will be seen again on the Castle Square stage with the same company, the same brilliant stage settings and costumes, and the same chorus of forty singers that helped to make its popularity last season. Miss Gertrude Bailey also may be expected to triumph again as La Favorite, the circus rider, Donald Meek will carry the humor of the production on his shoulders as Biggs, Theodore Friebus will sing topical songs and again as the Vicomte Gaston, and Mr. Craig, Mr. Roberts, Mr. Hassell, Bert Young, Wilfred Young, Kate Ryan, and Mabel Colcord will be seen to advantage.

FOOT BALL.

Winchester 5. Melrose 0.

Winchester opened its football season by defeating Melrose Wednesday afternoon at Melrose. In the first half neither side was able to gain much ground, but in the second half Winchester rushed Melrose off her feet. Dean Wheatley tearing through the line for frequent gains. The forward pass was tried successfully by Winchester throughout the game. Hanson after frequent line plunges, was shoved over for what proved to be the only touchdown made.

Winchester has started on what seems to be a promising football season. In order to have our season successful we must have the support of the citizens of the town. The Association is not very well supplied with cash, and if you come along to the games, and put a little in the hat as it is passed around, it would help us out immenseley. Come to the game tomorrow with Danvers at 3.00. Bring some money with you.

Winchester		Melrose
Grant, Barta	L E	Winship
Main	L T	Croft, Lepore
Donavan	L G	Warren
Emery	C	Hinckey
Sheridan	R G	Craig, Whitney
Small	R T	Peabody, Capt.
Hamilton	R E	Page, Guest
Nelly	Q B	Stevens
Tuck	R H F	Statesman
H. Wheatly, Mason	L H B	Casey
D. Wheatley	F B	Wanmaker

Refree O'Connel, Umpire Sharon, 20 and 15 minute periods. Timers Badger and Smith. Touchdown Hanson.

Mrs. Clarence J. Allen is spending a few weeks in Peterboro, N. H.

Agreements have been signed through the office of Sewall E. Newman for the sale of Lot No. 30 Wildwood street for Mr. Samuel W. Twombly to Mr. Chas. G. M. Bond of Somerville.

Church of the Epiphany.

Rev. John W. Suter, rector, 113 Church street.

Seventeenth Sunday after Trinity.

10.30 a. m. Holy Communion and sermon.

12.15 p. m. Sunday School.

5 p. m. Evening Prayer, and Address.

SEAL OF THE TOWN OF WINCHESTER MASS. WATERFIELD 1638 WINCHESTER 1850

Warrant for a Special Town Meeting, Monday, Oct. 18th,

Will be closed

MONDAY EVENING, Oct. 11th, at 8 o'clock.

And all articles to be inserted therein must be in the hands of the Selectmen by that time.

GEORGE H. LOCHMAN,
Clerk of Board of Selectmen.
o1-8

SUNDAY SERVICES.

First Congregational Church.

Rev. D. Augustine Newton, Minister, Parsonage, 400 Main street.

Sunday 10.30 a. m. Morning worship with preaching by the Rev. Frank S. Hunewell of Reading. Anthems "Be Glad, O Ye Righteous," H. Smart, The Eyes of the Lord are over the Righteous, H. A. Matthews.

12 m. Sunday School. Lesson "Paul a Prisoner—The Arrest," Acts 21:17; 22:29. Beginning of a new quarter All come. All departments and the new Women's Bible Class will meet.

6.00 p. m. Christian Endeavor Meeting. Topic "Life Lessons for me from the Letter to the Ephesians." Eph. 4: 1-6, 25-32. Roll Call and Consecration.

7.00 p. m. Evening service with preaching by the pastor. Theme "A Life under Authority." Miss Young will sing. Every one is heartily invited to attend.

Tuesday 3.00 p. m. Annual Meeting of the Woman's Foreign Auxiliary postponed from last week on account of the rain will be held in the vestry. Subject—"Korea." A large attendance desired. Please bring thank offering.

Wednesday 7.45 p. m. Mid-week meeting for worship, fellowship and mutual help. Topic — "The Might of Prayer" James 5, 7-20; Psalms 12, and 130.

The Womens Bible Class will meet their leader, Miss Frances Dyer, at the close of the morning service—probably the meeting will be held in the auditorium. A collection will be taken. Note books may be obtained at that time.

First Church of Christ, Scientist.

Services in church building opposite the Town Hall at 10.30 a.m. Subject, "Unreality."

Sunday School at 11.45 a. m.

Wednesday evening at 7.45.

Reading room in same building, open from 3 to 5 daily. All are welcome.

Unitarian Church.

Rev. Wm. I. Lawrance, pastor. Residence 475 Main street.

10.00 a. m. Communion.

10.30 a. m. Morning Service. Mr. Lawrance will read the authentic text of President Eliot's lecture on "The Religion of the Future."

12 m. Sunday School. Classes for all ages. A new class of adults will be formed.

5.00 p. m. Metcalf Union. Members' Meeting.

Second Congregational Church.

At 11 a. m. preaching by the Rev. P. J. Obsorne of Boston, Mass. Everyone is always welcome.

Sunday School at the close of the morning service. With Rally day exercises it is hoped that as many as can will come. Special music and other features will make it a pleasant occasion. The church will be decorated with flowers and autumn leaves and canary birds. Come. Souveniers will be given.

At 5.15 p. m., Christian Endeavor meeting. Will be led by Rev. Mr. Osborne who preaches in the morning. Come and bring your Alexander books.

Wednesday evening at 7.45 Prayer and testimony meeting. Will you make a special effort and come.

Methodist Episcopal Church.

Rev. John R. Chaffee, pastor.

10.30 a. m. Public Worship. Rally Day Sermon by the Pastor. All cordially invited.

12.00 m. Rally Day service in the Sunday School. All teachers and scholars are desired to be present. An interesting program. Everyone is invited.

6.00 p. m. Epworth League. "Obedience and Abundance." Mrs. L. E. Cranch, leader.

7.00 p. m. Rally service of the League in the auditorium. Rev. Harry P. Rankin a former pastor will speak. Mr. Walter Lincoln Rice will sing. Miss Mary H. French will be the organist. Mr. Herman T. Poole the cornetist. All are welcome.

Wednesday 7.45 p. m. Service in the vestry. Rev. Charles F. Rice D. D., of Newton will preach. All are cordially invited.

The quarterly conference will be held after the service.

Thursday, 6.30 p. m. Sunday School Supper.

Friday, 4.00 p. m. Meeting of the Junior League in the vestry. Mrs. Eileen Achaffee, leader.

First Baptist Church.

Rev. Henry E. Hodge, pastor, residence, 211 Washington street.

10.30 a.m., Morning Worship. Albert E. Brown will sing, "Calvary," by Rodney, and "Jesus Lover of My Soul," by Schnecker. Sermon "Enduring the Cross." Seats free. Welcome.

11.30, Communion Service.

12. Bible School. Classes for all.

6, Young People's Meeting. "Life Lessons from Ephesians" Leader, Miss Effie Kelley.

7, Evening Service. Congregational singing. Sermon "The Golden Bells."

8.15, Meeting of those who wish to study missions in Korea.

Wednesday, 7.45. Prayer Meeting. "The Best Way of Handling our Troubles."

Thursday, 10 till 4. Woman's Benevolent Society.

Friday, 8. The Farther Lights Society meet with Miss Eva Moulton.

Tonight, Merrimac Mission, Boston.

MIDDLESEX COUNTY NATIONAL BANK
WINCHESTER, MASS.,

Sept. 16, 1909.

Loans, Bonds, Etc.	$267,585 78	Capital	$50,000 00
U. S. Bonds	50,000 00	Surplus	10,000 00
" " Premium	500 00	Profit	19,347 17
Five per cent. fund	2,500 00	Bank Notes	50,000 00
Due from Reserve Agents	21,444 30	Dividends not paid	17 50
Cash in bank	17,039 50	Deposits	229,704 91
	$359,069 58		$359,069 58

We are desirous of more accounts and a larger deposit. This will help the Bank, Town and property values.

FRANK A. CUTTING, President CHARLES E. BARRETT, Cashier

DIRECTORS

JAMES W. RUSSELL, FRANK L. RIPLEY, GEORGE A. FERNALD, FREELAND E. HOVEY, FRED L. PATTEE, FRANK A. CUTTING, CHARLES E. BARRETT

SEAL OF THE TOWN OF WINCHESTER MASS. WATERFIELD 1638 WINCHESTER 1850

WINCHESTER, Mass., Sept. 27th, 1909.

TO THE BOARD OF SELECTMEN OF THE TOWN OF WINCHESTER:

Respectfully represent the undersigned that they are desirous of laying out and constructing a street or way on what is now known as Foxcroft Road in said Town of Winchester, said proposed road or way running from Oxford street to Wedgemere avenue, in accordance with the plan thereof submitted herewith.

WHEREFORE they ask that said plans may be approved by your Board acting as a Board of Survey under and in accordance with the provisions of Chapter 191 of the Acts of the year 1907.

GEORGE B. WHITEHORNE,
MABEL E. GLEASON,
C. R. JEFFERS.

IN BOARD OF SELECTMEN OF THE TOWN OF WINCHESTER.

Sept. 27, 1909.

Upon the foregoing petition it is ordered that a public hearing be given at the office of said Board on Monday, the 11th day of October next, at 8 o'clock in the evening, notice of said hearing to be published in the Winchester STAR for two weeks preceeding said hearing in accordance with the requirements of the Acts of 1907, Chapter 191.

By order of the Selectmen of Winchester.

A true copy,
Attest,
G. H. LOCHMAN, Clerk.

SEAL OF THE TOWN OF WINCHESTER MASS. WATERFIELD 1638 WINCHESTER 1850

WINCHESTER, Mass., July 21, 1909.

TO THE SELECTMEN OF THE TOWN OF WINCHESTER:

The undersigned citizens of the Town of Winchester respectfully represent that common convenience and public necessity require that a public way be laid out, constructed and maintained over and along the lines of a certain private way in said town now known and called Rumford street, in accordance with a plan filed herewith.

WHEREFORE they request your Board to review the premises, adjudicate that common convenience and public necessity do require that said public way should be laid out, lay out the same, and report said layout to the citizens of Winchester for allowance as required by law.

Signed) SANFORD D. LELAND,
CHARLES E. BARRETT,
JAMES HINDS,
RALPH E. JOSLIN,
HENRY C. ORDWAY.

IN BOARD OF SELECTMEN OF THE TOWN OF WINCHESTER.

Sept. 27, 1909.

Upon the foregoing petition it is ordered that a public hearing be given at the office of said Board on Monday, the 11th day of October next, at 8.30 o'clock in the evening, notice of said hearing to be published in the Winchester STAR for two weeks preceeding said hearing in accordance with the requirements of the Acts of 1907, Chapter 191.

By order of the Selectmen of Winchester.

A true copy,
Attest,
G. H. LOCHMAN, Clerk.

MARRIED.

DORR—LEE. Sept. 27, by Rev. D. Augustine Newton, Percy Orrin Dorr of Boston and Mabel Holman Lee of this town.

PARSONS—RIPLEY. Sept. 28, by Rev. D. Augustine Newton assisted by Rev. Francis H. Rowley, D.D., of the First Baptist Church, Commonwealth avenue, Boston, Dr. Harry Snow Parsons of Boston and Miss Florence Woodbury Ripley of this town.

DIED

MAWN—Sept. 27, Dominic Mawn, 62 yrs. Funeral was held from his late home 14 Canal street, Wednesday at 8.15 a. m. High mass at St. Mary's church at 9.

MERRILL—Sept. 24, George W. Merrill, aged 73y. 10m. Funeral services held Sept. 25, at Gardner, Me.

ROBINSON—Sept. 29, Mary A., wife of Frederick A. Robinson, aged 72y. Funeral services will be held Oct. 1, at 3 p. m. from the residence, No. 32 Wildwood street.

Smith Patterson Co. *Diamond Merchants*
Invite your attention to an
Unusually Interesting Stock of
SILVER
Sterling and Fine Plate
Street Floor and Art Room
A COMPARISON OF PRICES — ALWAYS WELCOMED —
52 Summer St. Boston

Winchester Co-operative Bank

A regular meeting of the Shareholders of this Bank will be held at the banking rooms on Monday evening, October 4th, 1909, at half past seven o'clock, for the purpose of nominating a list of officers and directors for the ensuing year and to transact such other business as may properly come before the meeting.

T. B. COTTER,
Secretary.

Winchester, Sept. 24, 1909.
s24,2t

GOODWIN'S DYE HOUSE
And Naptha and Steam Cleansing Work
18 & 20 MONTVALE AVENUE
Woburn

We have at our service a dye work complete in every department with skilled employees able to handle any article in the proper manner without excess work.

We clean or dye every conceivable article, used either in the house or on the person, in a way to look like new. We are glad to have you inquire and will reply at once, giving all possible information.

Our dry cleansing is our own patented process, goods are cleansed without odor and better than with any other process in existence.

We dye old and faded Chenille and Damask Portieres to look just as good as new ones. Express Bundles promptly attended to and information furnished. We pay express one way on all parcels.

We do the largest Cleaning and Dyeing business in New Hampshire, and one of the largest in New England.

a26,12t

Warren

I manufacture all kinds of good mattresses and sell them at retail. I find that among the best sellers, or those that are the most in demand are, first, my combination mattress, made of African and Poplar Fibres, with a good thick layer of clean cotton on the top and bottom, made up in the celebrated Webster ticking in two parts, and sold for

$5.00

This mattress is made to sleep on and for wear, as well, and is the best mattress that can be made for the price.

Another mattress that is fast growing in favor is one that I make of Silk Floss, the same kind that is used in sofa pillows. Silk floss is a non-absorbent vegetable fibre which grows near the equator. It never gets lumpy, and is extremely light and fleecy. The strong points of a Silk Floss Mattress are its lightness and softness, great qualifications for a mattress.

The Price is $12.00

I use the best heir ticking on this mattress, and if you have one in your guest chamber, you need not hesitate to ask your guests in the morning if they rested well.

A mattress that has always proved satisfactory in every way, and has added more to my reputation for making first class mattresses than any other, is the mattress that I make of pure South American horse hair. This hair is taken from the manes and tails of live horses, and is thoroughly cleansed and purified, rendering it absolutely clean and wholesome. It does not absorb moisture, and will last a lifetime. It has great resilient qualities, and for sound sleep has no equal.

Price $20.00

Made in best ticking, two parts, 76 inch box, full weight.

Mattresses Renovated and Made Over

CHARLES G WARREN.

259-265 Main Street, Malden, Mass.

Telephone 249. Free Delivery

jly2.1y

WILLIAM J. DUNTON

FLORIST

8 CITY HALL AVENUE, BOSTON

Telephone 1457 Main

N. ROBINOVITZ

THE WINCHESTER JUNK DEALER

Who is paying the highest prices for rags, bottles, rubbers, old iron and all kinds of metals and paper stock, and automobile tires.

46 Middlesex Street.

WINCHESTER, MASS.

Drop me a postal and I will call.

oct24-tf

PAINTING

Do you want good painting, that is, painting that will look well and wear well? Then one suit

W. A. NEWTH,

The practical house painter and paper hanger. He also does hardwood finishing and tinting, and carries a large line of samples of

WALL PAPER.

No. 4 Converse Place.

N. COHEN,

Ladies and Childrens Tailor

Suits, Garments, Dresses and Fur coats Made to order and Repaired.

5 Vine Street

Side of Cong. Church. Winchester, Mass

BROWN & GIFFORD

TEL. 348-2.

PURE ICE

OFFICE:

174 Main Street, Winchester

Houses at Horn Pond

WM. E. MANZER

Successor to THORNE & MANZER

PRACTICAL HORSE-SHOER

All Work First Class

Special Attention Given to Lame and Interfering Horses

736 Main Street

jy16.1y

Subscribe for the Star

Legal Notices.

Commonwealth of Massachusetts.

MIDDLESEX, ss.

PROBATE COURT.

To the heirs-at-law, next of kin and all other persons interested in the estate of Lucinda E Mason late of Winchester, in said County deceased.

WHEREAS, a certain instrument purporting to be the last will and testament of said deceased has been presented to said Court, for Probate, by Edward H. Stone who prays that letters testamentary may be issued to him, the executor therein named, without giving a surety on his official bond.

You are hereby cited to appear at a Probate Court, to be held at Cambridge, in said County of Middlesex, on the fifth day of October, A. D. 1909, at nine o'clock in the forenoon, to show cause, if any you have, why the same should not be granted.

And said petitioner is hereby directed to give public notice thereof, by publishing this citation once in each week, for three successive weeks, in the Winchester STAR, a newspaper published in Winchester, the last publication to be one day, at least, before said Court, and by mailing post-paid, or delivering a copy of this citation to all known persons interested in the estate, seven days at least before said Court.

Witness, CHARLES J. McINTIRE, Esquire, First Judge of said Court, this thirteenth day of September, in the year one thousand nine hundred and nine.

W. E. ROGERS, Register

sep17,24,o1.

Commonwealth of Massachusetts.

MIDDLESEX, ss.

PROBATE COURT.

To all persons interested in the estate of Joseph W. Guernsey, late of Winchester, in said County, deceased.

WHEREAS, Thomas H. Armstrong, the administrator with the will annexed of the estate not already administered of the estate of said deceased, has presented for allowance, the supplemental final account of his administration upon the estate of said deceased.

You are hereby cited to appear at a Probate Court to be held at Cambridge, in said County, on the twelfth day of October, A. D. 1909, at nine o'clock in the forenoon, to show cause, if any you have, why the same should not be allowed.

And said administrator is ordered to serve this citation by delivering a copy thereof to all persons interested in the estate fourteen days at least before said Court, or by publishing the same once in each week, for three successive weeks, in the Winchester STAR, a newspaper published in Winchester, the last publication to be one day at least before said Court, and by mailing, post-paid, a copy of this citation to all known persons interested in the estate, seven days at least before said Court.

Witness, CHARLES J. McINTIRE, Esquire, First Judge of said Court, this seventeenth day of September in the year one thousand nine hundred and nine.

W. E. ROGERS, Register.

s24,o1,8

NOTICE IS HEREBY GIVEN, that the subscriber has been duly appointed executor of the will of Louise D. Caldwell, late of Winchester in the County of Middlesex, deceased, testate, and has taken upon himself that trust by giving bond, as the law directs.

All persons having demands upon the estate of said deceased are hereby required to exhibit the same, and all persons indebted to said estate are called upon to make payment to

EDWARD P. CALDWELL, Executor.

(Address)
123 Highland Ave., Winchester, Mass.
September 22, 1909.

24-1-8

NOTICE IS HEREBY GIVEN, that the subscriber has been duly appointed administrator of the estate of Harriet R. White, late of Winchester in the County of Middlesex, deceased, and has taken upon himself that trust by giving bond, and appointing Charles C. Barry of Melrose his agent, as the law directs.

All persons having demands upon the estate of said deceased are required to exhibit the same; and all persons indebted to said estate are called upon to make payment to the subscriber.

CHARLES L. WHITE, Adm.

(Address)
Care Charles C. Barry,
60 State street, Boston, Mass.
September 25, 1909.

o1 1.8.15

NOTICE IS HEREBY GIVEN, that the subscriber has been duly appointed executor of the will of Sarah Caroline Humphrey Brown, late of Winchester in the County of Middlesex, Massachusetts, deceased, testate, and has taken upon himself that trust by giving bond, and appointing Robin Jones of Boston, Mass., corner of Hanover and Blackstone streets, his agent, as the law directs.

All persons having demands upon the estate of said deceased are required to exhibit the same; and all persons indebted to said estate are called upon to make payment to the subscriber

GORHAM B. HUMPHREY, Executor.

(Address)
Wolfboro, N. H.
Sept. 25, 1909.

o1 1.8.15

Mortgagee's Sale.

Pursuant to the power of sale contained in a certain mortgage deed given by Louis Ritkin to Jason E. Herrick dated Sept. 12, 1908 and recorded with Middlesex So. Dist. Deeds book 3561 page 323 which said mortgage deed was assigned to Sara P. Adams by deed of assignment dated Nov. 16, 1908 to be recorded herewith, will be sold at public auction on the premises described in said mortgage for breach of the conditions of said mortgage and for the purpose of foreclosing the same

On MONDAY Oct. 18th, 1909 at two o'clock in the afternoon

all and singular the real estate described in said deed: A certain lot of land with all the buildings thereon situated on southerly side of Harvard street in Winchester, Mass., it being lot No. 9 on plan of land in Winchester belonging to G. Edward Smith, G. P. Hartshorne, C. E., May 25th, 1907. See Middlesex S. Dist. Deeds book of plans 70 plan 48, and is bounded as follows to wit:—

Northeasterly on said Harvard street thirty-five feet, southeasterly by Lot No. 8 on said plan eighty-three feet, southwesterly by land of owners unknown thirty-five feet, northwesterly by lot No. 10 on said plan eighty-three feet. Said premises will be sold subject to a prior mortgage held by the Wesley Savings Bank on which there is now due $1,200 and accrued interest, to existing restrictions, taxes and tax sale if any. Terms made known at the time and place of sale.

SARA P. ADAMS,
Assignee of the mortgagee.

Boston, September, 20, 1909.

s25,o1,8

ASHES REMOVED.

Look out for your ash barrels! Charles Smith will keep them emptied and keep your cellar as clean as a kitchen floor. Will carry as promptly for one barrel as for ten. Prompt and most reliable attention guaranteed. Drop a postal to 47 Harvard St., or telephone 317-2 Winchester.

INTELLIGENCE OFFICE.

MRS. MUSE.

11 MYRTLE STREET, WINCHESTER

Girls looking for places, would do well to call. Also have men for all and women by day.

TERMS, 50 CENTS.

1 o.1.24

Automobiles For Hire

CAREFUL DRIVERS.

Also a few second-hand Runabouts and Touring Cars.

Prices Reasonable and Satisfactory to Patrons.

WINCHESTER AUTO CO.

GEO. O. FOGG, MANAGER.

Telephone 352-2.

TELEPHONE, Shop 115-2, Res. 421-1

CARL LARSON

DECORATOR

Painting, Paper Hanging, Paper and Mouldings in stock

No trouble to show samples at residences.

Residence, 993 Main St.
Shop, 508 Main St.
Winchester, Mass.

jy9 y

BICYCLES

LIBBY'S BICYCLE SHOP

618 Main street, Winchester

Everybody is riding—
See the handsome new wheels at LIBBY'S—

Bargains in bicycles such as never were offered before.

And—the most complete repair shop devoted to bicycles to be found.

aug6,14t

Holland's Fish Market,

DEALERS IN

FRESH, SALT, SMOKED and PICKLED FISH OYSTERS, CLAMS and LOBSTERS.

Canned Goods of all kinds

174 Main St. Winchester

TELEPHONE 217

WINCHESTER DINING ROOMS

578 MAIN ST.

(Where the cars stop in the Square)

A fine square meal—meats, vegetables, desert, tea or coffee

25 CENTS.

Meals at all hours.

C. A MARSH.

jy9 1y

J. H. KELLEY & CO.,

HOUSE PAINTING AND JOBBING.

HARD WOOD FINISHING, ETC.

PROMPT SERVICE.

Satisfaction Guaranteed.

RESIDENCE, 15 THOMPSON ST.

A Reliable Remedy FOR CATARRH

Ely's Cream Balm

is quickly absorbed.
Gives Relief at Once.

It cleanses, soothes, heals and protects the diseased membrane resulting from Catarrh and drives away a Cold in the Head quickly. Restores the Senses of Taste and Smell. Full size 50 cts. at Druggists or by mail. Liquid Cream Balm for use in atomizers 75 cts. Ely Brothers, 56 Warren Street, New York.

---

50 YEARS' EXPERIENCE

PATENTS

TRADE MARKS
DESIGNS
COPYRIGHTS &C.

Anyone sending a sketch and description may quickly ascertain our opinion free whether an invention is probably patentable. Communications strictly confidential. HANDBOOK on Patents sent free. Oldest agency for securing patents.

Patents taken through Munn & Co. receive special notice, without charge, in the

Scientific American.

A handsomely illustrated weekly. Largest circulation of any scientific journal. Terms, $3 a year; four months, $1. Sold by all newsdealers.

MUNN & Co. 361 Broadway, **New York**

Branch Office, 625 F St., Washington, D. C.

Notary Public

Justice of the Peace.

Pension and other papers executed.

THEO. P. WILSON,

Pleasant St

PRINCE EDWARD ISLAND.

Continued from page 1

Charlottetown has five large public squares, notably Queen Square, in the centre of the business district of the city. In Queen Square are located the Parliament Building, the Law Courts, the General Post Office, the Custom House, the Dominion Government Saving Bank, the Public Library, and the Market Building. In summer this square is gay with many tinted flowerbeds and cooled by sparkling fountains. Shady walks lined with seats lead in all directions. Several nights a week music is discoursed from a band stand in the centre of the square.

Around three sides of this delectable space are gathered the principal mercantile and banking institutions of the city. Facing the square from the eastward are the buildings of the Young Men's Christian Association, Zion Presbyterian Church, and St. Paul's Anglican Church, a beautiful building of Gothic design. The Parliament Building, a fine old structure of grey stone, rich with the political memories of nearly seventy years, contains the Provincial Government offices, and a public library comprising about 11,000 volumes. At the western end of the square, facing on Queen Street, the principal thoroughfare of the city, is situate the Market House constructed of red sandstone. To this market flock the country people twice a week—market days—Tuesdays and Fridays loaded down with the good things of the farms. Each occupant of a stand or part of a stand in the building is assessed a small per cent. on every article they offer for sale and the proceeds are used toward paving for the care of the market. meats, vegetables, diary products, etc., are much cheaper than in Winchester. For instance hind-quarters of lamb—and it is real lamb, too—sells for 12 1-2 cts. a pound. Rump steak for the same price per pound, but it does not begin to compare with that sold here. A pair of chickens 50 cents. Large picked eggs command 22cts. a dozen. Blueberries were sold for six cents a quart, but when the season was fully on they sold as low as two cents—just think of it, and we here in Winchester paying from 18 cents to twenty cents per quart. It is a cheap country to live in, as about all the necessaries of life sell at corresponding low prices,—fish, flesh and fowl.

The shopping district, while it does not cover a great deal of territory in comparison to Boston, yet has many handsome up-to-date stores where dry goods of foreign make and texture are attractively displayed. The prices rule about the same as in Boston, but the quality is superior.

The sidewalks in the city proper are of concrete, but the streets are not in very good condition because of the lack of stone. What little stone there is found on the island is red sandstone and the dirt is of the same color, and presents a striking appearance when coming up the harbor.

Charlottetown possesses excellent educational facilities. Two colleges cater to the intellectual needs of the province. Prince of Wales College, dating from 1860, is a government institution, and offers a varied curriculum. Here the teachers of the public schools of Prince Edward Island receive their training. The college has a staff of nine professors. More eminent men are said to have received their early education within its walls than in any institution of its size in America. St. Dunstan's (Roman Catholic) College, which is affiliated with Laval University, is attended by many students from the United States as well as all parts of the Island. It is situated about a mile from the city, on a commanding eminence.

Three large school buildings accommodate some 1,500 pupils. Besides these there are two large convent schools; and, in connection with Prince of Wales College, there is a model school, where the embryo teacher receives his pedagogic training.

On invitation of Hon. Ewen Stewart, Secretary of the Board of Education, we were taken through several of the schools, and the visit was not only very profitable but interesting. The appropriation for the public schools is only about one third as large as that given the Winchester schools, yet despite this drawback and the lack of 'any essentials the scholars are given a good education. Secretary Stewart is thoroughly posted on school matters, and his position is similar to our Supt. of Schools. There are no electric cars or automobiles on the Island. Charlottetown affords a good field for the electrics, but as the cars would not be allowed to run on Sundays, capitalists are not disposed to invest their money in such a project. A few years ago automobiles were allowed, but after several accidents to the driving people on the narrow roads leading to the city, caused by reckless automobilists the machines were banished from the Island.

The bicycle is in full sway however, and on the occasion of the return of a visit from a race in Halifax, he was met at the wharf by almost the entire population of the city and a full band, and escorted through the business section. Sports of all kinds meet with encouragement here.

There is good shooting and fishing in nearly all parts of the Island, also plenty of hotels for the sportsman and tourist. There is an interesting colony of Micmac Indians at Rocky Point, a short distance from the city, who toss their time in fishing and making baskets, the latter being done by the squaws.

A sight that is well worth the entire journey is the sail through the Straits of Canso, on the trip to and from Charlottetown.

Hotels there are a plenty, the Queen being perhaps the best in the city. Most excellent food is served, the rooms are scrupulously clean, the service all that could be desired, and yet the price is extremely low, considering what is charged in Boston, where conditions are not one bit better. Altogether Charlottetown is a most delightful place for the tourist.

There is a pleasure trip for every day in the week, and the fares are ridiculously low. For instance an afternoon's sail up the East river in a steamer costs but twenty cents for the round trip. This sail is nearly equal in scenic grandeur to that up the Saguenay river. Close to the banks of the river with the gorgeous scenery on either side and with occasional stop at hamlets, the interest never lags.

A sea voyage to the island is always preferable to the journey by land and the palatial steel steamers of the Plant Line embracing every comfort, leaving Boston twice a week, takes the tourist direct to Charlottetown. The boats touch at Halifax long enough to afford passengers an opportunity to see that quaint old city and its historic fortresses. Those desiring can stop over a boat here without additional cost. From first to last a trip to Prince Edward Island is very enjoyable.

STATE POLITCS

Democrats Are Getting Busy In the State Campaign Already

REPUBLICANS ARE ALSO ALERT

Labor Leaders Badly Split Over the Draper Issue—How Some Unions Feel Over Attitude of Federation of Labor

It is very evident that the Democratic state committee is proposing to make as sharp and aggressive a campaign as possible. Those who had believed that not much of a fight would be put up by the minority party this year have begun to see their mistake and to note the fact that the most active kind of organization work is now under way.

Republicans, also, are becoming active. The leaders of the party do not intend to be caught napping in a off year, even when there does not appear to be any great possibility of a Democratic wave. Early in the summer there was a disposition on the part of some of the Republican leaders to make an extremely quiet campaign without stumping, with the idea that it would be impossible for the Democrats to make much headway with James H. Vahey as their candidate.

Quite likely the opinions of the men at the head of the state committee have not changed in regard to the strength of Mr. Vahey, but they do not intend to be caught asleep at the switch if they know it. They will be prepared to make the most active kind of a campaign should it seem to be necessary and leave no stone unturned to secure the re-election of Governor Eben S. Draper. They realize that he has made good, even beyond the expectations of his warmest friends.

The Labor Element In Elections

There are other elements in the contest, however, which make it advisable for the Republicans to be on their guard. This year, as in four other campaigns, the organization heads of the American Federation of Labor are fighting Governor Draper and opposing his re-election most vigorously. This year the reason given for this opposition is his veto of the so-called eight hour bill. It was not, strictly speaking, an eight hour bill. The Republican legislature passed an eight hour bill a number of years ago, but this particular measure, which applied only to city, county and state employes, was merely a modification of the old eight hour law. There were clauses in it which were declared unconstitutional by the attorney general. There was a section which was opposed even by some of the labor leaders themselves and which was felt to be unnecessary in the measure. Governor Draper refused to sign the measure while this section was in it and some of the labor leaders favored cutting it out. Their counsel stated that it added no value to the bill and that if eliminated it would not harm it in any way. However, the federation leaders refused to make this concession and the bill was vetoed.

Just how some of the labor men of the state, affiliated with the state branch of the American Federation of Labor, feel about this matter is apparent from the fact that the Boot and Shoe Workers' union of New Bedford has supported the action of their delegate, Andrew P. Doyle, in opposing the adoption of resolutions censuring the governor for his action. This union adopted resolutions in which they said:

The Federation Is Condemned

"The executive committee of Local 238, Boot and Shoe Workers' union of New Bedford, hereby approves the action of Andrew P. Doyle in speaking, working and voting against the adoption of the aforesaid resolution, believing that by so doing he was taking the best course for the interests of the laboring men of this state; the executive committee deprecates the action of the state branch of the American Federation of Labor in so broadly condemning Governor Draper and his action upon this matter, because the Republican party, in which he is an important factor, enacted the original eight hour bill and has been largely responsible for all the favorable labor legislation that has been enacted in Massachusetts, one of the most progressive states in the union; because, further, there was undeniably a very grave difference of opinion among labor men themselves as to the advisability of pressing this year's amendment to the eight hour bill, particularly in the form in which it was insisted upon, and for the reason that there were before the legislature in 1909 matters of far greater importance to all the laboring people of the state, upon which the efforts of the representatives of organized labor should have been concentrated.

"Now, therefore, the executive committee of Local 238, Boot and Shoe Workers' union, heartily approves the action of our representative, Andrew P. Doyle, in opposing the adoption of the resolution which condemns Governor Draper."

The committee then goes on to say that it believes the action of the special convention of the state branch of the American Federation of Labor will result in no good and in great harm to the cause of labor by reason of its condemnation of the governor.

Knights of Labor vs. Federation

But there is another important element in the labor movement not so large as the Federation of Labor, which looks with no great favor upon the action of the federation in thus condemning the governor. This is District Assembly No. 30, Knights of Labor, of which Thomas H. Canning of Boston is district master workman. It is very evident that the labor strength in Massachusetts is split irreparably over the issue presented. A large element of the rank and file, even of the American Federation of Labor, has sturdily refused in the past to follow its leaders. There is a very strong suspicion among the rank and file that a good number of the leaders in the federation are mixing in the political game, not for the benefit of the labor movement, but to advance their own interests. This conviction has deepened remarkably in the last year. It is one of the elements which made the denunciation of William H. Taft by Samuel H. Gompers and others of the Federation of Labor of no effect. It is likely to work the same way this year.

The results of the caucuses in the state last week made it perfectly apparent that the Republican state ticket would be unanimously renominated from top to bottom. They also demonstrated the fact that James H. Vahey would be nominated for governor on a Democratic ticket without any opposition worthy the name.

A Summer Danger Signal.

In summer time the moment you cease to perspire and have a tight feeling about the neck and head LOOSEN ALL YOUR CLOTHING; then take a sponge bath and a drink of cool, not cold, water.

If the feeling grows worse, send for the doctor.

Remember that the more baths the greater comfort. Borax makes an excellent powder to use in the bath. A little alcohol in the bathing water makes the bath twice as refreshing.

Footwear In Summer.

Summer shoes and stockings should be of the lightest weight. Brown shoes are always cooler than black, being more porous, and white canvas shoes are delightful for summer wear. BLACK STOCKINGS SHOULD BE TABOOED IN HOT WEATHER. The dye is bad for the feet, sometimes really injurious. White stockings, of course, are the best of all, but tan or gray may be worn to great advantage.

Drink Plenty of Pure Water.

Dr. George H. Fox, the distinguished authority on skin diseases, says that such troubles in summer are caused almost invariably by WRONG DIET and that they as well as many other disorders of the system may often be cured by simply exercising more and eating less.

He lays great stress upon the value of pure water as a remedy. "Drink it freely," he says, "EXCEPT DURING MEALS and the hour preceding and following."

He dwells with emphasis upon the value of a change of diet when one is not well. He says it is often worth more than a change of air.

NEW BOOKS FOR THE LIBRARY

Continued from page 3.

exploitation, but the fascinating story of the struggles, the fantastic failures and the final triumphs of the pioneer railroad builders."

Cornish, Vaughn. The Panama canal and its makers. **913.36**

"A concise and complete account of the great work now being carried on there."

Hearne, R. P. Aerial warfare. **913.41**

"Mr. Hearne's text goes pretty fully into the various forms of air-craft, flying machines of many types, balloons pure and simple, dirigible balloons with rigid and semi-rigid envelopes—and indicates what has already been done with each type."

Radford, William A. Practical carpentry; being a complete, up-to-date explanation of modern carpentry. 2v. **917.4**

COOKERY

Rorer, Mrs. Sarah Tyson. Vegetable cookery and meat substitutes. **922.33**

FISHING

Holder, Charles Frederick, and Jordan, David Starr. Fish stories, alleged and experienced with a little history, natural and unnatural. **925.15b**

"The book will be pleasureable reading to not only fishermen but those who wish a little entertainment with some information added to it."

AGRICULTURE

Comstock, Anna Botsford. How to keep bees; a handbook for the use of beginners. **818.35**

Jordan, David Starr, and Kellogg, Vernon Lyman. The scientific aspects of Luther Burbank's work. **813.30a**

"The book is interesting as recording the judgment of two distinguished zoologists upon the work of the most famous gardener of the world."

Rexford, Eben E. The home garden. **814.41**

Not a scientific treatise but a brief, practical handbook for the use of those who have a little piece of land for the growing of vegetables and small fruit, and who, from lack of experience, do not know how to go to work in the right way.

Saint Maur, Mrs. Kate. The earth's bounty. **811.3**

SCIENCE

Allen, William H. Civics and health. **757.9**

"Though particularly addressed to teachers and school boards, it is of almost equal value to the parent and to social and civic workers."

Cobb, John Storer. A quarter century of cremation in North America. *Gift.* **755.66**

Densmore, Emmet. Sex equality, a solution of the woman problem. *Gift.* **731.31**

Jewett, Mrs. Frances (Gulick) Control of body and mind. (Gulick hygiene series, book 5.) **756.15a**

Sternberg, Charles H. The life of a fossil hunter. **751.8**

"Mr. Sternberg's book is one to be thoroughly enjoyed by any reader fond of fossils, whilst it by no means lacks general interest as a story of camp life in the Wild West."

BIOGRAPHY

Winter, William. Old friends, being literary recollections of other days. **613.3**

"The reminiscences of Mr. Winter are literary; the number of 'friends' is remarkable not only for their size in certain numerals but also for their fame."

Beecher. Griswold, Stephen M. Sixty years with Plymouth church. *Gift.* **635.3**

Collins. Collins Memorial committee. A memorial to Patrick A. Collins; history of its inception, establishment and dedication. *Gift.* **644.2**

Eliot. Kuehnemann, Eugen. Charles W. Eliot: president of Harvard University, May 19, 1869—May 19, 1909. **651.17**

Margaret of Austria. Tremayne, Eleanor E. The first governess of the Netherlands, Margaret of Austria. **675.38**

"Mrs. Tremayne, whose conscientious care is evident on every page of this valuable chronicle, portrays Margaret with such clear-cut and broad lines that she stands before us, rising from the distant years a real flesh and blood woman."

Morris. Noyes, Alfred. William Morris. (English men of letters series). **681.17**

"Within the limits imposed by the series this monograph is the most valuable and interesting comment on Morris which has yet appeared."

Pitt. McDowall, Arthur S. Chatham. **685.29**

RELIGION

Bowne, Borden Parker. Studies in Christianity. **533.21**

Milton, John. The Son of God and The Holy Spirit, from his treatise on Christian Doctrine with introduction by Alexander Gordon. *Gift.* **534.13**

Petrie, W. M. Flinders. Personal religion in Egypt before Christianity. **514.14**

Ranke, Leopold von. History of the popes; their church and state. 3v. **526.5**

Sacred books of the east: comprising The Vedic hymns, Zend-Avesta, Dhammapada, Upanishads, the Koran and the life of Buddha. **514.8**

Tolstoi, Liov. The teaching of Jesus **523.35**

"It is a striking example of how the greatest truths can be told in the simplest language."

LEGENDS

Cust, Mrs. Henry. Gentlemen errant, being the journeys and adventures of four noblemen in Europe during the 15th and 16th centuries. **512.19**

A view of the renaissance, the reformation and the counter-reformation from the standpoint of the rank and file. Four men "wander through Europe in their various capacities, touching many lands, and meeting many of the chief personages of the centuries in which they lived. The fortunes of the road, the manners of camps and cities, the courtesies of social life, the idiosyncrasies of nations, or sudden glimpses into the near life of men whose names are in all the books and yet remain for us little else but names to the end—all these things are to be found here."

Field, Rev. Claud. Tales of the Caliphs. **511.32**

"The Caliphs who appear in this volume are five: Ali-Mansur (A. D. 754), who was the Henry VII of Baghdad, and the hero of the famous story of the poem engraved on marble; Al-Mahdi, son of the first (774); Haroun al-Raschid,—here we have the excellent story of Abu'l-Kasim of Basra; Al-Mamoun (Haroun's son; and Al-Mansour of Cordova."

The Niberlungenlied, trans. by William M. Lettsom. **512.6**

ETHICS AND PSYCHOLOGY

Fallows, Samuel. Health and happiness, or Religious therapeutics and right living. **412.46**

A book which has grown out of Bishop Fallow's work in Christian psychology, as he has conducted it in St. Paul's church, Chicago. It is quite similar to the Emmanuel work in Boston and teaches "faith as a dynamic force, chiefly for the cure of overtaxed nerves. He is for co-operation with the neuropath."

Munsterberg, Hugo. Eternal values. **412.11a**

A translation by the author of his German edition in which he has left out side issues that connected the work with particular German movements and has made additions that refer to recent American discussions. The purpose of the volume is to answer the relativist in his theory that everything is relative, that everything is good only for a certain purpose, for a certain time, for a certain social group, for a certain individual; to show that relativism and skepticism are wrong, that idealism is justified by true science and true philosophy, and that "one may stand with both feet on the rock of facts and may yet hold to the absolute values as eternally belonging to the structure of the world."

Psychotherapy. **412.11**

"Takes up the phenomena blindly used and as blindly misused in the various systems of 'mental healing' and 'faith cure,' frees them from mysticism, fanaticism and fraud, and presents them as they are, with their possibilities and limitations definitely formulated and in some measure explained."

Paine, Thomas. The age of reason, being an investigation of true and fabulous theology. **411.37**

Rights of man; being an answer to Mr. Burke's attack on the French Revolution. **411.38**

Thomson, W. Hanna. Brain and personality. **412.22a**

Tuttle, Hudson. Arcana of nature, with an introdution by Emmet Densmore. *Gift.* **414.28**

Walton, George Lincoln. Why worry? **412.33**

"From this little volume ... it is quite possible for a reasonably 'fussy' person or hypochondriac to extract extremely beneficial prescriptions."

Wilson, Calvin Dill. Making the most of ourselves; talks for young people. **417.18**

Some fifty short essays touching upon the elements of success in every career. The volume contains rational theory and practical suggestions upon such subjects as hero worship, the gospel of work, value of concentration, the spiritual element in success, cocksureness, battling with blues, the making and keeping of friends, value of self-control, on fearlessness and the joy of effort.

HISTORY

The American Nation, a History, edited by A. B. Hart.

Greene, Evarts Boutwell. Provincial America, 1690—1740 **362.25**

Howard, George Elliott. Preliminaries of the Revolution, 1763—1775. **362.27**

McLaughlin, Andrew Cunningham. The confederation and the constitution. **362.29**

Thwaites, Reuben Gold. France in America, 1497—1763. **362.26**

Van Tyne, Claude Halsted. The American revolution, 1776—1783. **362.28**

Channing, Edward, and Lansing, Marion Florence. The story of the Great Lakes. **363.35**

"The varied and interesting, often romantic, history of our great inland seas is well told and admirably mapped and illustrated."

Classic memoirs; by Philippe de Commines, Marguerite de Valois, Duc de Sully, Cardinal de Richelieu, Cardinal de Retz, Madame de Montespan, Duc de Saint-Simon, Madame Campan, Madame Roland, Prince de Talleyrand, Madame de Remusat, Madame Junot. **342.12**

Crawford, Mary Caroline. St. Botolph's town. **3101.12**

"Like its author's previous books, it lends itself well to desultory reading, being divided into chapters, each with its own interesting story, the whole forming a delightful account of life and manners in Boston from the coming of Winthrop and his valiant followers to the outbreak of the revolution."

Ferrero, Guglielmo. Characters and events of Roman history from Caesar to Nero. (The Lowell lectures of 1908.) **316.17a**

A series of studies of the great men and women of ancient Rome and of critical moments and events in Roman history.

The greatness and decline of Rome. v. 5. The Republic of Augustus. **316.17(5)**

Froissart, Sir Jean. Chronicles of England, France, Spain, and the adjoining countries. 2v. **322.29**

Haskell, Frank Aretas. The battle of Gettysburg. **384.3**

Hume, Martin. The wives of Henry the Eighth, and the parts they played in history. **327.9**

Moore, Frank Frankfort. A Georgian Pageant. **334.13**

"This book may not inaptly be summed up as a revolt against Boswell's Johnson,' and against those writings of Macaulay which derive their colour and inspiration from it." (Spec.) The studies are concerned with the Burneys, the Thrales, Dr. Johnson, the Gunnings, Goldsmith, Sheridan, and Rev. James Hackman.

Owen, Charles H. The justice of the Mexican war. **375.20**

"This book is well worth reading as a patriotic defence of our government and its armies."

Roe, Alfred S. The tenth regiment Massachusetts volunteer infantry, 1861–1864. A western Massachusetts regiment. *Gift.* **387.25a**

Van Norman, Louis E. Poland, the knight among nations. **323.30**

FICTION.

Allen, James Lane. The bride of the mistletoe. **212.38**

Barr, Amelia E. The hands of compulsion. **[217.14a**

Bell, J. J. Oh! Christina! **219.14b**

Whither thou goest, a romance of the clyde. **219.16b**

Brown, Alice. The story of Thyrza. **231.11a**

Bryant, Marguerite. Christopher Hibbault, roadmaker. **231.32**

Chambers, Robert W. Special messenger. **237.21a**

Chatfield-Taylor, H. C. Fame's pathway. **238.20**

Crawford, F. Marion. The white sister. **243.58**

Davis, Charles Belmont. The lodger overhead and others. **246.46**

Davis, Richard Harding. The White mice. **247.22b**

Dey, Frederic Van Rensselaer. A gentleman of quality. **247.57**

Egan, Maurice Francis. The wiles of Sexton Maginnis. **257.36**

Fenollosa, Mary McNeill. (Sidney McCall, *pseud.*) Red Horse hill. **294.39a**

Fuller, Henry B. Waldo French and others, stories of Americans in Italy. **264.23a**

Futrelle, Jaques. Elusive Isabel. **264.27a**

Glasgow, Ellen Anderson. The romance of a plain man. **265.12b**

Grant, Robert. The Chippendales. **265.44a**

Hale, Louise Closser. The actress, a novel. **267.33**

Harland, Henry. (Sidney Luska, *pseud.*) The royal end, a romance. **271.16a**

Hill, Headon, *pseud.* Unmasked at last. **275.21**

Hinkson, Mrs. Katharine Tynan. Mary Gray. **275.31a**

Holmes, Gordon. By force of circumstances. **276.23**

Kelley, Florence Finch. The Delafield affair. **286.45**

King, Basil. The inner shrine, a novel of today. **287.23a**

Lane, Elinor Macartney. Katrine, a novel. **292.16**

Langford, Augustine. The voyage of the Wenonah, a tale of the sea—fact and fiction. **292.19**

Lee, Jennette Barbour. Simeon Fellow's shadow. **292.34c**

Lincoln, Joseph C. Our village. **293.17a**

Macvane, Edith. The black flier. **296.29**

Marks, Jeannette. Through Welsh doorways. **297.46**

Merwin, Bannister. The girl and the bill. **2105.33**

Morse, Margaret. On the road to Arden **2106.23a**

Muir, John. Stickeen. **2106.33**

Oppenheim, E. Phillips. The governors. **2113.18a**

Osgood, Irene. Servitude. **2113.37**

Phillips, Henry Wallace. Trolley folly. **2116.2**

Pratt, Lucy. Ezekiel. **2117.3**

Ray, Anna Chapin. The bridge builders. **2117.51**

Rideout, Henry Milner. Dragon's blood. **2121.34**

Roberts, Morley. The blue peter; sea yarns. **2122.12a**

Scott, John Reed. The Woman in question. **2126.52**

Snaith, J. C. Araminta. **2136.17a**

Stevenson, Burton E. The quest for the rose of Sharon. **2137.24b**

Thomas, Rowland. The little gods, a masque of the far east. **2145.29**

Train, Arthur. The butler's story. **2151.11**

Vance, Louis Joseph. The bronze bell. **2154.13a**

Waller, Mary E. A year out of life. **2155.24b**

Ward, Mrs. Humphrey. Marriage á la mode. **2156.33**

Watson, Henry B. M. The devil's pulpit. **2162.6a**

Webster, Henry Kitchell. A king in khaki. **2162.18**

Webster, Jean. Much ado about Peter. **2162.15a**

Wells, H. G. Thirty strange stories. **2162.33**

White, W. A. A certain rich man. **2163.43a**

Williamson, C. N. and A. M. Set in silver. **2165.33b**

Wright, M. O. Poppea of the post office. **2167.41**

JUVENILE

NON FICTION.

Bailey, L. H. Beginners' botany. **58.B**

Blodgett, Frances E. and Blodgett, A. B. A fourth reader. *Gift* **808.B1**

Brigham, Louise. Box furniture; how to make a hundred useful articles for the home. **694.B**

Francillon, Robert Edward. Gods and heroes, or The kingdom of Jupiter. *Gift.* **291.F**

Franklin, Benjamin. Benjamin Franklin; his life written by himself, condensed with notes and a continuation of his life by D. H. Montgomery. *Gift.* **B-F831**

Hopkins, Luther W. From Bull Run to Appomattox, a boy's view. **973.78H**

Jewett, Frances (Gulick). The body at work. (Gulick hygiene series, book 4.) *Gift.* **612.J**

Jones, L. H. The Jones fourth reader. *Gift.* **808.J4**

The Jones fifth reader. *Gift.* **808.J5**

Lane, M. A. L. *ed.* Toward the rising sun, sketches of life in eastern lands. *Gift.* **915.L**

Under sunny skies. *Gift.* **914.L**

The wide world. *Gift.* **910.La**

Lansing, Marion Florence, *ed.* Tales of old England in prose and verse. *Gift.* **398.2L**

Lippincott, Mrs. Sara Jane. Merrie England; travels, description, tales, and historical sketches. *Gift.* **914.2L**

Long, William J. Northern trails. Book 1. *Gift.* **591.5L6**

Northern trails book 2. *Gift.* **591.5L7**

Lounsberry, Alice. The garden book for young people. **716.2L**

Montgomery, D. H. *ed.* Heroic ballads with poems of war and patriotism, edited with notes. *Gift.* **808.1M**

Smith, Mrs. Ruel P. (Ellen M. Cyr). Cyr's fourth reader. *Gift.* **808.Sm4**

Cy'rs fifth reader. *Gift.* **808.Sm5**

Cyr's graded art readers. Book 3. *Gift.* **750.S**

FICTION

Douglas, Amanda M. A little girl in old Salem. **D733.s**

Greene, Homer. A Lincoln conscript. **G811.1**

Houston, Edwin J. In captivity in the Pacific. **H843.p3**

Kingsley, Rev. Charles. The water babies, a fairy tale for a land baby. *Gift.* **F-K55**

Lansing, Marion Florence, *ed.* Fairy tales. 2v. *Gift.* **F-L20**

Niven, Fred rick. The Lost Cabin mine. **N734.1**

Porter, Mrs. Gene Stratton. Freckles. **P845.f**

Schwartz, Iulia A. Beatrice Leigh at college. **S399.b**

Æsopus. A child's version of Aesop's fables, with a supplement containing tables from LaFontaine and Krilof, ed. by J. H. Stickney. *Gift.* **E-A254.s**

Anderson, Hans. Fairy tales, adapted to children reading the third and fourth readers. *Gift.* **E-A546**

Ball, Lew A. Natural reading primer. *Gift.* **E-B187**

Blodgett, Frances E. and Blodgett, A. B. A primer. *Gift.* **E-B652.p**

A first reader. *Gift.* **E-B6521**

A second reader. *Gift.* **E-B6522**

A third reader. *Gift.* **E-B6523**

Chance, Lulu Maude. Little folks of many lands. *Gift.* **E-C454.1**

Finch, Adelaide V. The Finch primer. *Gift.* **E-F492**

The Finch first reader. *Gift.* **E-F4921**

Grimm, Jacob Ludwig and Wilhelm Karl. Grimm's fairy tales, ed. by Sara E. Wiltse. *Gift.* **E-G864**

Jones, L. H. The Jones first reader. *Gift.* **E-J771**

The Jones second reader. *Gift.* **E-J772**

The Jones third reader. *Gift.* **E-J773**

Lansing, J. S. The child's word-garden, a primer. *Gift.* **E-L295**

Lansing, Marion Florence, *ed.* Rhymes and stories. *Gift.* **E-L29**

Noyes, Marion I. and Guild, Kate Louise. The sunshine primer. *Gift.* **E-N956**

Richmond, Celia, and Harriet Estelle. The Richmond second reader. *Gift.* **E.R532**

Smith, Mrs. Ruel P. (*Ellen M. Cyr.*) The children's primer. *Gift.* **E-S758p**

The children's first reader. *Gift.* **E-S758a**

The children's second reader. *Gift.* **E-S7582**

The children's third reader. *Gift.* **E-S7853**

Cyr graded art readers. Book 1. *Gift.* **E-S758.a**

Wade, Joseph H. and Sylvester, Emma. Primer. *Gift.* **E-W119.p**

First reader. *Gift.* **E-W119**

Wiltse, Sara E. Stories for Kindergartens and primary schools. *Gift.* **E-W756**

FLOWERS
FOR ALL OCCASIONS

Done in the Most Artistic Manner.
FRESH EVERY DAY.

Ferns, Palms and Flowering Plants in Their Season.

ARNOLD
TEL. 261-2
COMMON STREET

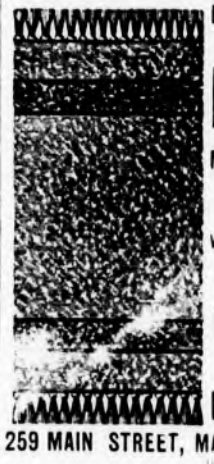

Handsome and Durable
RUGS
Made From Old Worn Out CARPETS
Write For Bookle Giving Full Particulars
WARREN'S Malden Rug Works
259 MAIN STREET, MALDEN, MASS
jly2.ly

A PHOTOGRAPH

That is not only a good likeness but a work of art as well is a satisfaction to yourself and your friends.

The excellence of the work done at the

LITCHFIELD STUDIO
ARLINGTON

is without question. A trial will convince you.

13 PLEASANT ST TEL. 238-3, WINCHESTER

CHARLES YOUNG

Fine Confectionery, Ice Cream and Fancy Ices

Light Catering a Specialty

Ice Cream in brick form or bulk, delivered in any quantity to residences, churches, lodges, etc.

R. C. HAWES. OLIVER H. FESSENDEN

Undertakers and Embalmers

HAWES & FESSENDEN

OFFICE: 670 MAIN STREET, - WINCHESTER.

TEL. 458-2

TELEPHONE : : : 115-3.

CANDIB
LADIES'
TAILOR

24 P. O. Block Arlington, Mass.

ALBERT EDMUND BROWN
BASSO
Teacher of the Singing Voice
IN ALL ITS BRANCHES
CHURCH–CONCERT–ORATORIO
HIGHLAND AVE. and CLIFF ST.
Circular on Request
s25tf

JOHN T. COSGROVE
Undertaker and Embalmer
12 SPRUCE STREET, WINCHESTER
Telephone Connection.

Winchester Junk Collector.
CHARLES FEINBERG,
44 Middlesex Av.
All kinds of rags, bottles, rubbers, paper stock and iron and metal of all kinds collected and highest cash prices paid for same. Also old auto tires. Drop postal and I will call. obtf

KELLEY & HAWES CO.,
Hack, Livery, Boarding
AND EXPRESS.
Baled Hay and Straw For Sale,
Tables and Chairs To Let for all occasions.
KELLEY & HAWES,
Undertakers and Funeral Directors.
Office, 13 PARK STREET
Telephone Connection. jn

CARPET WORK
Now is the time to have your Rugs and Carpet cleaned and old carpets made into rugs. Cane seat chairs reseated. All kinds of carpet work
C. A. NICHOLS,
Proprietor of Woburn Steam Carpet Cleaning Works, 7 BUEL PLACE WOBURN.
Telephone, 349-1 Woburn.

THOMAS QUICLEY, JR.
Teamster, Contractor and Stone Mason
PAVING, FLOORING, ROOFING
In Artificial Stone, Asphalt and all Concrete products
Sidewalks, Driveways, Curbing, Steps, Etc.
Floors for Cellars, Stables, Factories and Warehouses.
——ESTIMATES FURNISHED——
18 LAKE STREET.
n24-v

It is not too late in the season to change over an old or defective heating apparatus. You won't have to shiver while the work is being done. They are in the new plant the same day that it is put out in the old one.
EDWARD E. PARKER
Steam and Hot Water Heating.
8 MIDDLE STREET, WOBURN.

J. T. COSGROVE
Real Estate Mortgages and Loans On Personal Property
2 WALNUT ST. j22-tf

ALL KINDS OF
Watches and Clocks
Cleaned and Repaired.
Best Work Guaranteed.
A. PICKERING
39 Forest St., Winchester
F. O. Snow, 39 Forest St. mr12-6m

MISS HARRINGTON
1 Church st., Winchester
Manicure, hairdressing face and scalp treatment. Office hours 8.30 to 5. Open Monday and Thursday evening by appointment. Con. by Tel. tfsep10.

IN GETTING YOU A HOME

The problem is to "finance" the first payment.

If you can manage that, it's a straight, broad road afterward—at the other end of which is YOUR Home "free and clear."

After the first payment it's just like paying rent, only there is a limit to the number of payments you will have to make, after which the property is yours.

If the problem does not seem easy to you, come in and let us talk it over.

GEORGE ADAMS WOODS

15 State St. Boston

'Phone Nos. 5873-5874 Main

Fire, automobile and burglary policies written.

WHO'LL REAP THE PROFITS?

In a great many instances it is the outsider coming upon the inflowing tide of a rising real estate market who makes the profits.

The home people are often the last to seize and realize the opportunities that arise gradually but steadily about them.

Don't let this be the case in Winchester. Pick up some of the snaps yourself. You cannot realize but that there is a growing demand for Winchester property and that now is the time to buy.

GEORGE ADAMS WOODS

15 State St. Boston

Waterfield Building, Winchester.

Real Estate, mortgages, and insurance.

NEWSY PARAGRAPHS.

Mr Wallace Waugh of Norwood street, President and Manager of the New England Hotel Men's Club, which has just been organized with elegant rooms in the Old South Building, is well known by the hotel fraternity throughout the United States as well as in Europe. He was the organizer of the first hotel men's association in this country, and for four years was Secretary and Treasurer of the Massachusetts Hotel Association. Mr. Waugh is an active and honorary member in several other hotel associations, being an honorary member of the London Cookery and Food Association of which Queen Alexandria is a patroness. He is also President of the Culinary Improvement Association of America.

The Railroad Commissioners are holding hearings on the petition for the proposed Boston, Lowell and Lawrence electric railroad.

Rev. Vincent L. Ravi, former pastor of the local M. E. Church, has received a call to the North Avenue Congregational Church, Cambridge.

Mr. Harry Potter will start for Seattle, Washington, Monday, where he will visit his brother. He may locate there if he likes that country.

Miss Caroline Lincoln Pond will resume piano lessons on her return from Europe in December. sep17,tf.

Order Covel's Ice Cream now for your Sunday dinner.

Mrs. Cory Weatherbee of Forest street, has rented the house 509 Wasserstrom street, belonging to Mr. P. J. Riordan.

Mr. George M. Morley, Pianist and Teacher, will resume teaching on Friday, October first. Arrangements for lessons may be made at Room 2-5, Pierce Bldg., Copley Sq., Boston, or at 115 Highland ave., Winchester. Tel. 1871 Winchester. sep24,2t

The most delighted dog in a house is a red cocker spaniel. Four puppies for sale by C. A. Lane, 543 Main street Parker and Lane Co.

NEWSY PARAGRAPHS.

Invitations have been issued for the wedding of Miss Carolyn Draper Nutt, daughter of Mr. and Mrs. Noel B. Nutt of Glengarry, and Dr. William Henry Gilpatric. The ceremony will occur on the evening of Oct. 18th at the First Congregational church.

A Boston bound electric ran off the rails at the switch over the steam road in the centre shortly after twelve last Monday noon. As is usually the case when the cars jump the track at this point, only one truck left the rails, the body of the car being turned at almost a right angle to track. The car was not replaced until 2.30, passengers on both the Woburn and Stoneham lines being obliged to transfer meanwhile.

Mr. and Mrs. W. H. W. Bicknell have returned to Winchester from Saybrook, Conn.

Try a box of Young's high grade assorted chocolates. All prices.

Miss Maria Sundvall was one of the bridesmaids at the wedding of Miss Agnes M. Swenson and Edwin P. Johnson at Woburn last Saturday evening. It was a very pretty wedding.

It is understood that Winchester and Stoneham are concerning themselves in the proposed establishment of the Union Packing & Refrigerating plant at Montvale, for which the City Council has granted a license.—Woburn Times. They say it will smell vigorously.

Mr. and Mrs. Oscar Carlson have moved to Muraroe street, Woburn.

Paul S. Tenney of Calumet road has entered the Mitchell Military School at Billerica.

Mrs. Wm. L. McCulloch left Tuesday for a two weeks trip to Nova Scotia.

The regular quarterly meeting of the Calumet Club will be held at the club house this Saturday evening at eight o'clock.

At Young's you will find the largest assortment of winter candies in town. Always fresh and pure.

The surveyors seen about town dressed in uniform are a part of the U. S. government engineering corps. Some 20 of these men are in this vicinity surveying the boundaries of the cities and towns, which are later to be used in making maps. The work will extend throughout the state, and the entire country, from which accurate maps will be made of every city and town in the United States. One of these surveyors on being asked why he did not use the present boundaries, replied that they were not accurate.

A large crowd attended the hop at the Winchester Boat Club last Saturday night, and it is reported as one of the best dances at the Club this season. The dance this week is at the Medford Boat Club, and on the following Saturday the last dance of the season will be held at Winchester.

Mr. George H. Carter is reported as having been confined to his home this week through sickness.

Call in and hear a B. I. machine Music Master Horn (solid oak) and the latest records on the Columbia Graphophone. Gene B. Farrow, 620 Main street. Tel. 212-3

NEWSY PARAGRAPHS.

Last Thursday evening the young people of the Second Cong'l church gave a supper and entertainment, one hundred and twenty five being present. Mrs. Bowser gave an album exhibition which everyone enjoyed. An orchestra furnished the music, and at the close an old fashioned spelling match was given by Miss Toleman. Everyone went away satisfied after spending a pleasant evening. This is only one of many which they intend to have this fall and winter.

Wm. Homer Colgate has been elected President of the Sophmore Class in the Winchester High School.

Representative White of Brookline will have to face the grand jury on the charge of manslaughter, his automobile having killed a Worcester boy. The judge of the lower court after hearing the case, ruled that anyone violating the speed laws prescribed by the legislature should abide by the consequences.

Mrs. Webster of Farmington, Me., has been in town this week visiting her parents, Mr. and Mrs. George B. Whitehorne.

A freight train stopping in the centre in order to avoid passing a passenger train standing at the station, blocked the centre crossing for twelve minutes last Friday afternoon. The Wadleigh and Prince schools had just let out, and the three men at the crossing had a lively time keeping the children outside the gates.

Ladies and Gents Tailoring, Dyeing, Steam, Naptha and Dry Cleansing, Remodeling and Repairing. All our cleansing and dyeing is done by the L. H. Daloz Co., insuring you thoroughly first class work. Winchester Clothes Cleaning Co., 626 Main street. Tel. 289-1.

Mr. and Mrs. Albert W. Caldwell and son who have been visiting Mrs. Caldwell's parents, Mr. and Mrs. James H. Winn, returned to their home in Buffalo, N. Y. last week.

Mr. Samuel S. Stevens and family have returned to their residence on Pine street. They have been living at Fort Warren U. S. Army Post, Boston Harbor, for the past year and half.

Mr. and Mrs. J. B. Rhoades of Church and Wildwood streets returned from Marblehead Thursday.

Mrs. Robert P. Smith of Fletcher street went to New York Thursday to make arrangements to settle there. The family will go sometime this month. The change is made on account of Mr. Smith's business.

Parlor millinery. Miss May Richardson, 131 Washington street. 0tf

Mr. and Mrs. Stillman P. Williams of Highland terrace are receiving congratulations on the birth of a son Sunday night.

Miss Emma Punchard was given a handkerchief shower last week by her young friends.

Order Young's candy ices for weddings, parties etc. They are delicious.

At the Unitarian Church Sunday morning Mrs. Kathryn Noble will sing the soprano solo "In my Father's house are many mansions," Jewell. The Quartette will sing "And suddenly there came," Wood, and "O Salutaris," Battelmid.

There was erected in Wildwood cemetery last Saturday a handsome new granite monument on the Bradstreet family lot. The shaft is a fitting companion to other beautiful tributes in Wildwood, and has been raised in memory of the late Charles W. Bradstreet by his widow. During his lifetime, Mr. Bradstreet was always greatly interested in Wildwood, and it was his wish that at his death any monument which might be placed there in his memory, should be of a material and design which would add to its beauty.

Covel's Home made Candies are delicious.

Mr. and Mrs. M. J. Naughton and children have returned from the West. Mr. and Mrs. Naughton will attend the Hudson-Fulton celebration at New York.

Mr. Robert F. Whitney has sold his Balck runabout to Mr. Frank H. Emmons.

The renter with an up hill pull can get relief by acquiring a home of Geo. Adams Woods.

The Winchester police arrested 15 automobilists Wednesday on Forest street. They will be summoned into court next Tuesday.

At the Senatorial convention held in the Town Hall, Wednesday evening, J. Howell Crosby was unanimously nominated for a second term.

Winchester Savings Bank.

Money deposited on or before October 20th, 1909 will draw interest from that date.

s21,o1,8

YOU

can't know the curative certainty unless you know your druggist. When your doctor orders medicine of a complex or simple nature

BRING ALL PRESCRIPTIONS HERE

They will be filled accurately, quickly and safely from drugs and chemicals of the highest standard. The Squibb chemicals and drugs used by us in all prescriptions are of that class backed by years of experience.

F. N. ABARE

Pharmacist 559 Main Street

FOR SALE CHEAP.

An oven out in good condition. Suitable for a boy 15 years old. Address M Star office. 1t

FOR SALE.

1 complete dining room set, 1 complete chamber set 2 incomplete chamber sets. Also miscellaneous pieces of household furniture at No 9 Average street. Apply at No 12 Norwood street. *

FOR SALE.

House No. 6 Bacon street, Winchester, five rooms and bath, oak floors. All in good condition. Fine location. Apply on premises. o1-1t*

FOR SALE.

Four handsome red Cocker Spaniel puppies. Apply to Chas. A. Lane, 37 Glen road, or 543 Main. sep.1tf

FOR SALE OR TO LET

House No. 20 Wildwood street, 9 rooms, 20,000 feet of land. Fine location. Apply to S. W. Twombly, 81 Wildwood street. sp24,tf

FOR SALE.

A fine house lot on Wildwood street 10,400 feet of land, a bargain. Apply to S. W. Twombly, Wildwood street. tf mr12

NEWSY PARAGRAPHS.

FLOWERS

EITHER loose or made up into beautiful and artistic arrangements for any purpose required. The most complete illustrated floral catalogue to select from. We also offer helpful suggestions. Telphone orders very carefully attended to.

J. NEWMAN & SONS Corp's
24 TREMONT STREET, BOSTON
Tel. 4410 Main.

AUGUSTA A. PARKER
Dramatic Reader
TEACHER OF ELOCUTION
650 Main street, Winchester

Piano, Tools and Furniture, All Go.

Within this 70 acre farm, only 53 miles South of Boston, 24 story house, barn with cellar, 50 ft. poultry house, running water, elm shade, 41 acres in machine worked fields, pasture for 12 cows, lot wood and timber, apples, pears and small fruit in abundance, owner cannot longer use the property and the tools and furnishings included are complete to piano and sewing machine. The low price is $3100, $3 cash; all details of this and other farm bargains accessible to Boston, page 98, "Strout's Farm Buyers' Guide Page 27, copy free. Dept. E. A. Strout, 294 Wash. St., Boston.

148 ACRES SACRIFICED.
Furniture and Tools Included

Move right in and make a comfortable fortune out of 50,000 ft. of timber and 1,000 cds. wood, handy to market, on this 148 acre farm. 10 room house, barn, stable, shed and sugar house, aged owner wishes to live with children, and furniture including piano, separator, farming tools, wagons, sleds, etc., included on easy terms for only $1,900; all details of this and other money making farms in So. Vt., page 115, "Strout's Farm Buyers' Guide page 27." Copy free. Dept. E. A. Strout, 294 Wash. St., Boston.

TO RENT FURNISHED

A frame house containing eleven rooms, modern improvements. For particulars apply to E. K. Jewett, 16 Calumet road, Winchester. aug6,2m

LOST.

Ten dollar bill in the centre. Return to 626 Main street, Winchester Clothes Cleaning Co.

LOST.

While driving in Fells to Malden a black bag with purse and papers inside containing large amount of money. Liberal reward offered to finder. 275 Washington street, Winchester. 1t

WANTED.

A nurse girl. Apply at 2 Hillside avenue. *

WANTED.

A general housework girl, no washing. Apply to Geo. B. Smith 32 Everett avenue. 1t

WANTED.

For general housework in family of two, a competent maid with satisfactory references. Mrs. L. H. Wallis, 62 Bacon street. oct1,tf

WANTED.

An experienced cook. Apply evenings after 7:30. Mrs. L. C. Parker, 54 Church street. 1t

WANTED.

Sunny room on near car line not far from Winchester Centre. Address B. STAR Office. *

WANTED

A white girl for general work, at 5 Sheffield road. Sept 30

WANTED.

Cigar Salesman to this locality to represent manufacturer. Experience unnecessary. $150 per mo. and expenses. Write for particulars. Monarch Cigar Co., St. Louis, Mo. *

WANTED.

An experienced girl, in family of four, where one other maid is kept. Apply to Mrs. M. B. May, 19 Sheffield road. *

WANTED

A Protestant girl to do housework. 3 Wolcott road. 1t

WANTED.

An experienced general housework girl, white preferred. No washing or ironing. Apply to 2 Cardinal road. 1t

WANTED.

An experienced colored second maid. 20 Sheffield road. *

WANTED.

An experienced general housework girl, in family of three. Excellent wages given, references required. Apply after Oct. 4 of Miss Marsh, 93 Bacon St. 1t

WANTED.

Seamstress will go out by the day to do plain sewing, childrens clothes a specialty. Apply at Star Office. tf,sep30.

WANTED.

Success Magazine wants an energetic and responsible man or woman in Winchester to collect for renewals and solicit new subscriptions during his or her spare time. Experience unnecessary. Anyone can start among friends and acquaintances and build up a paying and permanent business without capital. Complete outfit and instructions free. Address, "VON," Success Magazine, Room 905, Success Magazine Building, New York City, N.Y. sep24,3t

WANTED.

BOYS' GIRLS' COLUMBIA BICYCLE FREE! Greatest offer out. Get your friends to subscribe to our magazine and we will make you a present of a $40.00 Columbia Bicycle—the best made. Ask for particulars, receipt, and circular telling "How to Start." Address, "The Bicycle Man," 293 East 22d street, New York City, N.Y. sep24,3t.

ROOMS TO LET.

Rooms to let without board for gentlemen. Excellent location, convenient to station and electrics. Apply at this office. sep3,1m

FOR RENT.

Furnished room at No. 12 Hancock street. Tel. 324 1t

TO LET.

Furnished square rooms at 10a Winthrop street, sunny, modern conveniences; private family, references exchanged. Can be seen any day evening Wednesday and Saturday. *

TO LET.

House of 8 rooms, bath, and all modern conveniences, 80 Walnut St. Rent $30 per month and water rates. Apply to Paul Blank, 84 Walnut street. s8 tf

TO LET.

Tenement of 8 rooms. All modern improvements. T. Quigley, dr., 18 Lake st. oct1,tf

TO LET.

Tenement 5 rooms, on Cross street. Apply to A. J. Berry, Crest street. s8tf

TO LET.

Two cottages off Swanton street. J. A. Laraway & Co. je11,tf

FOR SALE CHEAP

A gents bicycle, in good repair. Can be seen evenings at 12 Hancock street. Tel. 324 1t

AUTO INSURANCE

For Fire, Life, Accident, Liability, Burglary and all other forms of Insurance, best Companies, contracts, rates and information regarding same, consult

F. V. WOOSTER, Agent

Tel. 3936-2 Main 1294 Washington St., Boston

SEPTEMBER

AT

F. J. BOWSER'S, 7 Pleasant St.

New tailor shirt waists are in for the fall prices, 98c to $3.00.

New models in Royal Worcester and Bon Ton corsets from $1.00 to $3.00.

Ladies' coat sweaters in white, gray and red from $1.50 to $3.00.

An extra good quality of 1.00 kid gloves, all shades.

Black heatherbloom petticoats at all prices. Ask to see the new set snug top skirts for 1.98.

Kimono crepes for 19c a yd.

Children's fall caps for school only 25c.

All our children's cotton suits and dresses are half price.

A few shepherd plaid cotton coats for the fall only $1.00, sizes 2 to 6 years.

A full line of sweaters for children of all ages. All colors and styles at low prices.

The best 12 1-2 - 15 - 25c ribbed hose for boys and girls.

Medium weight in children's underwear for 15 and 25c.

Patent leather felts, all colors, 10 and 25c.

Light weight blankets and comfortables.

White bed spreads in all sizes

Linen bureau and table covers with pillow shams to match.

Cretons cemins and silk olens.

White curtain muslins from 8c to 25c.

Colored scrims for curtains from 12 1-2 to 25c.

Ready made sash curtains only 25c.

Long muslin curtains from 50c up.

A full line of germantown floss and saxony worsteds.

Haskell's soles in all sizes.

White and colored outing flannels from 5c to 15c.

Double Legal Stamps on Saturdays.

TO LET

Suite of 8 Rooms,

41 CHURCH STREET.

Suitable for Doctor or Dentist office and home.

APPLY TO

LUDWIG GERHARD,

212 Summer Street, Boston.

jy4 tf

J. A. LARAWAY CO.

The Leading Practical Plumbers and Heating Contractors

Will furnish you with any make of heating or cooking apparatus made in the United States at a price that will please you, considering quality of work and material. Work all done by kids under the able supervision of "The Hustler."

We have a few men, but they all sit in the shop waiting to answer hurry-up calls to repair faucets and mend leaks, tinware, etc.

At the Old Stand "By the Aberjona."

Telephones—Winchester, 357-4, 248, 83-2
Arlington, 94-1, 94-2

HUTCHINSON'S MARKET

Sole Distributors of the Famous Village Creamery Print and Box Butter for Winchester and Arlington. If you are not SATISFIED with your Table Butter, Vermont Creamery is GUARANTEED to Suit. Always Uniform.

T. J. REED'S FAMOUS HAMS AND BACON

Small Family Hams A Specialty. BEST ON THE MARKET.

CHASE & SANBORN'S TEAS AND COFFEES

In Sealed Packages. All the Leading Grades of Flour Always on Hand.

KNIGHT'S PHARMACY

PHOTOGRAPHIC SUPPLIES

Cameras, Films, Plates, Sensitized Papers, Developing Powders and Outfits, Mounts and Mounting Frames

Developing and Printing, GOOD WORK at reasonable prices.

jy16,1y

Storage To Rent.

Suitable for painters and carpenters. Apply KELLEY & HAWES CO. mr27tf

ICE CREAM WEATHER

If one did not eat any meat at al this weather, one would not be the worse off.

Keep cool and refreshed with as little food as absolutely necessary.

Try B. G. Fowler's pure ice cream for deseit. Delivered any place in Winchester daily. Phone 379-2 Woburn.

Agency at F. H. Knights' Pharmacy

B. G. FOWLER 412 Main St. Woburn.

jy16,12t

PUBLIC LIBRARY,
WINCHESTER, MASS.

THE WINCHESTER STAR.

VOL. XXIX. NO. 14. WINCHESTER, MASS., FRIDAY, OCTOBER 8, 1909. PRICE, FIVE CENTS

REV. D. AUGUSTINE NEWTON RESIGNS.

For 20 Years Pastor of First Congregational Church.

The members of the First Congregational church received a surprise last Sunday morning when, at the early service, Rev. Frank S. Hunnewell of Reading, who was filling the pulpit for the pastor, read a letter of resignation from Mr. Newton. The matter was most unexpected to the entire congregation.

His reason for offering his resignation may best be set forth by a copy of his letter to the church.

To the Members of the First Congregational Church and Society in Winchester:

My Dear People and Christian Friends:

Upon the nineteenth of December next, will occur the twentieth anniversary of my installation as your pastor and teacher. That term of years constitutes a long pastorate in these days, and longer than that of any who have preceded me in this pulpit. As we approach that date I wish to notify you that I desire to commit again to your hands the important and sacred trust with which you honored me so long ago.

I do not make this announcement because I have another field of service in view,—I have not thought of one as yet, nor am I forced to this conclusion because of ill health, or failing physical powers, for I have not felt so well and strong in years as I have since coming from the lengthened vacation your kindness granted me; nor do I take this step because of any alienation or division between the pastor and people of this church, for at no period since my pastorate, has your support been more cordial, nor your expressions of personal friendship and appreciation more decided than within the last few years, and there are few periods in which our mutual labors have been more fruitful than has this last year been, both in additions to membership and in gifts to the Lord's work.

REV. D. AUGUSTINE NEWTON
Who resigns after a pastorate of twenty years.

But for some time I have had a deepening and growing conviction that the interests of the kingdom of God in this church and community might be more rapidly promoted and extended perhaps, if I should put into your hands the trust given me twenty years ago. A new man taking up the large work of this church in a new way, will make possible new triumphs such as I would not be permitted to see. Spiritual powers in our human nature that lie dormant under one man's best efforts, may by another be stirred to noble fruitfulness; souls that go from one man's presentation of the gospel spiritually unsatisfied maybe fed when the same truths are presented by other lips and other lives. And hence it is the experience of many ministers today, useful tho' they may be and continue to be, that there comes sooner or later the question whether a change in under shepherds might not accomplish larger results for the Church in the Master's name. To sunder ties which have been so long knitting and which have been uniformly and increasingly pleasant, is a serious act to contemplate, and yet, after prayerful consideration, I am pressed with the conviction that in justice to the work I ought to do it. I therefore ask you to release me from the duties of this pastorate upon December nineteenth, 1909, if that date is mutually agreeable, and to join with me in calling an Ecclesiastical Council to act according to the usages of our denomination.

In proposing this action and recalling our labors together, many springs of gratitude and hope are touched. Twenty years we have been united in loving fellowship, and there has not been a single break, either in the peace or prosperity of the Church. Not one. And you have made it so. The reality of Christian faith, and the presence of Christ in His disciple manifested under varied tests and experiences by you; the grace and wisdom given you to continue and build up this strong, harmonious and happy Church with individual members of many

MRS. NEWTON
Who has been of great assistance to her husband in the work his large parish.

shades and opinions, yet in Christ Jesus one, the spirit of doing good which breathes among you; the steady maintenance in your benevolent offerings for Christian work both at home and abroad which has put you in the forefront of contributing Churches; the children and the young people who are dear to us, so many of whom have given their hearts to Christ and become his followers; the outlook full of encouragement as you will strive with your improved church plant and new Bible classes to meet the social and religious needs of this attractive and growing community; in these blessings we find reasons for hearty congratulation and thankfulness.

I am deeply sensitive to the pain and sorrowful regret which this action involves. My children know no other home and here we have spent a goodly portion of our lives very happily with you. We have shared one another's joys; we have borne each other's burdens. At marriage altar and amid festive scenes, we have rejoiced together. In the shadows of great sorrow and beside the open grave we have wept and prayed for each other. The bonds of friendship, fashioned by such associations are not easily loosed. Friendships made in the spirit of Christ have an eternal quality, and I am persuaded that our interests in one another's highest welfare will continue unbroken.

I have much to thank you for;—the patience with which you have borne my shortcomings, your untiring considerateness and loyalty, the many tokens of love and kindness, the utmost freedom in the pulpit, and much more that cannot be told in words. I covet no higher reward for what God has enabled me to give you than the memory of the confidence you have always reposed in me, and I crave no higher honor than to be permitted to hold a place in your affections. I shall also part regretfully with the many friends made in the community at large. Much joy and help have come to me thro' association with them and my brother ministers. In our cooperation for the good of the town, and the salvation of men, I have learned to know some of them intimately. I respect them for the spirit in which they serve the interests of the kingdom. I rejoice in the harmony and fellowship which exists among all our churches.

While we cannot expect to break the ties that have grown stronger and more tender thro' these years without regret and a great wrench at heart, we can think of the good done and shared as forever safe, as we are ourselves, in God's keeping; we can try to look upon the proposed change as our Master's call to a larger and more fruitful service for men, for the kingdom of God, and for Him. God bless you all.

Affectionately, Yours in Christ.
D. Augustine Newton

Oct. 1st, 1909.

Winchester Public Library.

Oct. 6-23.

Exhibition of photographs loaned by The Library Art Club. Old Boston.

Following the photographs of Boston, England, and the maps and general views of Boston, Massachusetts, the pictures are arranged in topographical order as nearly as may be. Beginning with Beacon Hill they proceed down Park street to Tremont, which is followed from Pemberton Square to Hollis street. From there they cross Washington, and travel northerly, with excursions down Essex, Summer, Franklin, Federal and Milk streets to Dock Square. A tortuous course from here explores the North End, once the "court end" of Boston, until Copp's Hill Burying-ground is reached.

THE MOTHER'S ASSOCIATION.

A Preliminary Notice for Friday Evening, Oct. 22.

A social meeting of the teachers and the fathers and mothers of the High and Wallcegh schools, will be held in the Assembly Hall of the High school building, on Friday, Oct. 22, at 7.30 p. m., under the auspices of the Mother's Association.

Look for further particulars in next week's STAR.

SELECTMEN'S MEETING.

Oct. 4th, 1909.

Board met at 7.30 p. m. All present.

Mr. George Pecker appeared asking for repairs to sidewalk on Park avenue. Referred to the Town Engineer to report.

Harrison H. Hatch appeared asking for repairs to sidewalks on Washington street corner of Nelson, and also on Eaton street. Referred to Town Engineer to report.

Granted permission to the Arlington Gas Light Co. to extend the gas main on Walnut street from end of present main to Highland avenue, subject to the approval of the Supt. of Streets.

Voted to grant a pool room license to John Iannuzza, 94 Swanton street, to May 1st, 1910, on payment of the usual fee of $10 to the Town Treasurer.

Voted to write the Sprague-Nugent Company that if the sign-board on Washington street, corner Forest, is not moved back from the sidewalk by 8 o'clock Wednesday morning the town will be obliged to move the same, and will do so.

Signed petition of the Edison Co. for one pole on Wedgemere avenue 320 feet from Calumet road.

Voted to write L. V. Niles that if he will submit his plan for Lakeview road to the Selectmen as a Board of Survey, they will approve plan and he can go ahead and build the road, and we will recommend road for acceptance at the annual Town meeting.

Warrants drawn for $3007.50 and $7009.94.

Adjourned at 10.45 p. m.

Geo. H. Lochman, Clerk.

NEW WATER REGISTRAR.

The news that Winchester has a new Water Registrar, and that Mr. Charles E. Barrett has resigned from the office, will come, we think, as a surprise to the majority of the citizens. The following letter, which is explanatory of the matter, has been received:

Winchester, Oct. 5, 1909.

EDITOR OF THE STAR:

Having resigned from a position that interests many of the townspeople, that of Water Registrar and Clerk of the Water and Sewer Board, and the vacancy filled by the appointment of Eben Caldwell to my place, it seems fitting that it should be given out in your news columns.

Respectfully,
Charles E. Barrett.

Mr. Barrett has given up by this resignation all outside offices previously held by him, save that of the town Republican Committee. It is understood that his decision has been influenced by the advice of his physician. During his residence in Winchester, he has filled the following offices in addition to that of Water Registrar—president of Calumet Club, treasurer of Winchester Boat Club, clerk of Water and Sewer Board and has served as treasurer of the Mutual Benefit Association, Home for Aged People, Board of Fire Engineers and various other town committees. Mr. Eben Caldwell, who now fills the office, is well known to the majority of the citizens, and at present is Treasurer of the Winchester Savings Bank.

ORGAN RECITAL.

At the Church of the Epiphany on Sunday afternoon at 4.15, the fifth organ recital will be given. Mr. J. Albert Wilson will be the organist assisted by Mr. Albert Edmund Brown, basso. Following will be the program:

Sonata No. 2 — Mendelssohn
a Grave b Adagio c Allegro Maestoso d Allegro Moderate Fuga
Recitative, "For Behold Darkness"
Aria, "The People that Walked in Darkness" from "The Messiah" — Handel
Mr. Brown
Aria, from Suite in D — [illegible]
Pastorale in A Major — Guilmant
"The Lord is My Light" — Allitsen
Mr. Brown
Adagio, Marcia, from third Symphony — Widor

JOHN KEADY.

John Keady, the fifteen year old son of Patrick and Bridget Keady of Cedar street died at the Carney Hospital, Boston, on Monday of blood poisoning.

He had been an inmate at the hospital for about six weeks, the disease being brought about by a sprain to one of his legs. He was 15 years old.

Funeral services were held from St. Mary's church on Thursday morning at 9 o'clock.

The burial was in Calvary cemetery.

The bearers were all playmates of the deceased and were: Webster Boudreau, Bernard Crowley, Henry Chamberlain, Daniel Donovan, Percy Maguire and Thomas Flaherty.

MUSIC AT UNITARIAN CHURCH

Following is the music for the Sunday evening service at the Unitarian church:

Organ Triumphal March — Mendelssohn
Anthem "Fear not O Israel" — Spicker
Quartette "Lord of our Life" — Nevin
Bass solo "Hear my cry, O Lord," — Wooler
Mr. T. N. Shufelt
Organ, March from the church, Trembath

BIG MANUFACTURING BUILDING.

Ground was broken Monday and work commenced on the foundation for the first of three large buildings to be erected for the manufacture of the Chapman Gravity Spindle on Main street, near Cross street. The foundation and floor are to be of cement construction and the walls are to be of brick. The building will be 154x34 feet, one story in height, and large windows will afford ample light to all parts of the large room. The foundation will be of sufficient strength to support two stories, if this should be deemed advisable later. The other two buildings will be erected later, there being sufficient land with an extensive frontage on the tracks of the Boston and Maine Railroad. The land is considered most excellently situated for manufacturing purposes, for in addition to the freight facilities afforded by this railroad, it is close to the Cross street station, while the electrics will pass by the front of the building. Also from a labor point of view the location is a good one as Woburn can be drawn upon for men, in addition to what Winchester may be able to furnish.

It is expected that work will be commenced by the first of the new year, when the capacity will be 1000 spindles a day. The yearly demand for spindles throughout the country is about two and one-half millions, including the natural increase and replacements.

The great saving in the use of the Chapman gravity spindle is in the prolongation of its life and the saving in horse power. It is a very light running spindle, and can be run with a smaller and lighter band tention than it is possible to run any other style of spindle. With proper attention given to banding, one horse power to a frame of 224 spindles can be easily saved. Figures show that a saving of .88 of a horse power on a frame of 224 spindles, for 50,000 spindles there would be a saving of $194,758.27 or 310 per cent. of the initial cost of the spindle in 20 years, or a net saving of $3.89 on each spindle.

Mr. James J. Fitzgerald is building the foundation for the new building.

TO IMPROVE CHURCH PROPERTY.

A mass meeting of the members of St. Mary's parish was held in the church last Sunday evening. The occasion was an informal gathering to meet the new pastor, Rev. Nathaniel J. Merritt, and to discuss plans for the improvement of the church property. Fr. Merritt spoke of some things he had in mind where improvements could be made and suggested the need of decorating the interior of the church building. Estimates had been made on the work and about $4000 would be needed to carry out the plans. This would provide for the decorating of the interior and putting in new stained glass windows. Work could begin soon and be finished in two months.

Others who spoke were Rev. Francis E. Rogers, Rev. Walter J. Roche, William D. Richards, John T. Cosgrove, Daniel O'Leary, Francis J. O'Hara, William J. Daly, George R. Brine and Michael E. O'Leary.

Selections were rendered by the choir under the direction of Miss Mary E. Holland.

W. C. T. U. NOTES.

The rummage sale last week was very successful, netting more than a hundred dollars which will be used in the various lines of work carried on by the Union. The committee in charge consisted of Mrs. Hamilton, Mrs. Adams, Mrs. Newth, Mrs. Kelley, Mrs. Winn, Mrs. Nicholson, Mrs. Rowe and Miss Elliott and the thanks of the Union is due to them for their efficient work as well as to those who contributed stock, or assisted in other ways to make the sale a success. Although it does not often call upon them, the Union is glad to know it has so many loyal friends upon whom to rely.

Next week Oct. 12-13 and 14 is the State Convention which meets in the far West, yclept, Pittsfield but it is expected that two delegates will go from Winchester, the increased membership entitling the Union to the second delegate for the first time in a number of years.

Miss Elizabeth Gordon, acting President of the State W. C. T. U. will probably be re-elected to the same position as Mrs. Katharine Lente Stevenson, who is making a missionary tour of the world, has decided to remain abroad until after the meeting of the World's Women's Christian Temperance Union which will be held in Glasgow next June and at which she will make a report of her mission which has so far been very successful.

Miss Gordon and her sister Miss Anna Gordon, long the right hand helper of Frances Willard and national vice-president, are mourning the loss of their brother, Rev. Henry Gordon, who like the others of his family has been prominent in philanthropic work. Mrs. Alice Gordan Gulick was another whose work was famous and who is still mourned by her fellow-workers.

FOOT BALL.

Winchester 11 — Danvers 0

Winchester made her second victory by defeating Danvers Saturday, Oct 2, on Manchester field. Danvers could not hold Winchester's line plunges. The long gains were made by Tuck, the star right half back of the Winchester team, who went around for gains of ten to fifteen yards.

Forward passes were not lacking in the game Winchester executing four successfully, Grant doing the receiving act.

The line-up:

Danvers		Winchester
Banks	le	Grant
Niles	lt	Main
Cook	lg	Hamilton
Perly	c	Towers
Hart	rg	Sheridan
Bary	rt	Small
Newth	re	Barta
Kearns	qb	Hurd, Neiley
Perkins	rhb	Tuck
Woodman	lhb	H Wheatley, Hanson
Learoy	fb	D Wheatley

Touchdown made by Tuck 2, goals kicked by Tuck 1. Linesmen Thompson and Merckine. Headlinesman, Thompson. Referee, Sharon. Time 20 minute periods. Attendance 200.

Winchester 10 — Melrose 0

Winchester made it two straight from Melrose last Wednesday afternoon by whitewashing her to 10 to 0. At no time in the game did Melrose prove Winchester's equal. Melrose tried several times at the forward pass, but succeeded only once, Dean Wheatley intercepting them three times. The first half the ball was kept pretty much in the middle of the field, therefore nobody could score in the first half. Winchester, however rushed the ball to Melrose's 15 yard line twice. At no time in the game could Melrose even see our goal line.

Hurd, the plucky little quarter back of our team, started the game, and continued through the first half but was injured so in the last minute of the first half that he could not play the second. He played a fine game while he was in, and ran his team with good judgment. His place was taken by Neily, who also showed up well, returning the pigskin for 45 yards on the kickoff. Dean Wheatley hit the line hard for good gains, but was injured in the second half so he had to withdraw.

His place was taken by his brother Harold who tore through the line for frequent gains. He also intercepted a forward pass and ran for 25 yards. Tuck still continues to show class in the back field, tearing around end for gains all through the game. McCrehe and Wanamaker excelled for Melrose. Main and Small played well for Winchester, while Grant did good work receiving the forward pass.

The line-up:

Winchester		Melrose
Grant	le	Winship
Main	lt	Cowell
Donovan	lg	Whitney
Emery	c	Warren
Sheridan	rg	Cook
Small	rt	Peabody
Hurd, Neiley	qb	Stearns
Tuck	rhb	Littlefield
Hanson, Marshall	lhb	McCrehe
D Wheatley, H Wheatley	fb	Wanamaker
Barta, Hamilton	re	Page

Umpire, Cummings; Referee, Sharon. Touchdown, Tuck 2; Time 20 minute periods. Attendance 300.

DANFORTH—KELLOUGH.

Miss Bertha Mae Kellough, daughter of Mr. Thomas Kellough of No. 6 Lakeview road, and Mr. Albion Lord Danforth of Melrose were married on Wednesday evening at the Hotel Vendome, Boston. The ceremony was performed at eight o'clock by Rev. Francis W. Spragins, of the All Souls Universalist Church of East Boston, in the state suite. It was strictly private, relatives of the couple only being present.

Miss Eva T. Kellough of this town, the bride's sister, was maid of honor and Mr. Pitt W. Danforth of New York, brother of the groom, was best man. The bride was dressed in a white duchess face robe over messaline with trimmings of pearl, and carried a shower bouquet of lilies of the valley. The maid of honor wore lemon messaline, trimmed with white applique lace, and carried yellow chrysanthemums and maiden hair fern.

Immediately following the ceremony a reception was held for a few intimate friends of the couple, they being assisted in receiving by the father of the bride and Mrs. Marshall W. Danforth of Melrose, mother of the groom.

After a wedding journey through the White Mountains Mr. and Mrs. Danforth will reside at No. 84 Church street, this town.

RAILROAD HEARING.

All persons who desire to object to the allowance of the petition of the Boston, Lowell and Lawrence Railroad Company for a location through Winchester, will have a chance to be heard upon October 15, at the rooms of the railroad Commissioners, 20 Beacon street, Boston, the hearing beginning at ten o'clock in the forenoon.

WINCHESTER'S REGISTRY FOR NURSES.

Miss E. Barbara Smith wishes to announce that on Nov. 1st she will open a Registry for Nurses and will supply physicians and the general public with graduate and other experienced nurses who are thoroughly reliable and proficient. 14 Mt. Vernon street, Winchester. Telephone 269-1.

COMING EVENTS.

Mass State Election Nov. 2.

WINCHESTER ENDS FOOT BALL.

Oct. 9th, Team March.
Tuesday, October 12.
Two Ball Professionals.
Oct. 16th, Red Sox vs. Giants.
Oct. 23rd, Team March.
Tuesday, October 26th.
Team March.
Oct. 30th, Rugby Hand Up.
Nov. 6th, Medal Play.
Nov. 25th, Morning, Thanksgiving Turkeys.
The following dates are to be held by the Winchester and Stoneham Golf clubs.
Oct. 9, at W. G. C.
Oct. 16, at S. G. C.

Oct. 11 at 3 p. m. Annual Meeting of the South Middlesex Federation of Young People's Religious Unions at the Unitarian Church.

Oct. 14 at 3 p. m. The Unitarian Sunday School Society will hold its first meeting of the year.

Oct. 27. Meeting of the Sunday School Union in the South Suburban District. Held in Winchester.

BALLOON LANDS IN WINCHESTER.

The sight of a huge, light brown balloon sailing majestically over the town stirred the residents of Winchester on Wednesday afternoon, and when just after the balloon was passed, it was seen that the occupants of the balloon intended to make a landing in the open fields at the Highlands, excitement arose to fever heat. The landing was in a vacant field on Cross street, just west of the gelatine factory, the big gas bag coming down to a perfect stop and making a sight not soon to be forgotten by the crowd which flocked to see it. When the occupants of the basket for one known it was found that one of the three gentlemen was Mr. Jay B. Benton of Summit avenue, and it must have much have been highly gratifying to him to have made the grande trip from Fitchburg and alight in his own town, within sight of his home. The balloon was piloted by H. Helmet Clayton and the passengers with him were J. B. Benton and J. Walter Clagg of Worcester. The name of the balloon was the "Boston."

The balloon ascended from Fitchburg at 4 o'clock the landing was effected at 4.45 p. m. The highest elevation reached was 2000 feet, but at this height Boston Harbor, the State House, the Christian Science Church and other landmarks around Boston were conspicuous to view.

In Winchester the balloon was first seen shortly after 4 o'clock, coming slowly over the town from the south west. The air currents were evidently ideal for the ascension and although the balloon moved quite slowly along, it descended in perfectly still atmosphere, the big gas bag standing immovable above the basket upon the ground until detached.

Two local prized balloon trophies which have been keenly contested for two years, that offered by the Boston Herald for the balloon landing nearest Boston Common and that of the Fitchburg Board of Trade for the point starting from Fitchburg and taking the Herald trophy, were captured by the Fitchburg team. The landing was within 9 miles of Boston Common, beating the last former record of Charles J. Glidden by some four miles.

At the beginning of the ascension Mr. Clayton assured Mr. Benton that he would take him to Winchester, and as mile after mile of country was traversed Mr. Benton realized that if Mr. Clayton did not keep his promise he would not miss it by a very great margin. The first landmark of the town to be discerned from the basket was the High school, which loomed up which they were many miles away. The Mystic lakes followed, and Mr. Benton describes the picture of the town as seen from the balloon in glowing terms.

So convinced is he of Mr. Clayton's ability to guide the balloon that he states the landing could easily have been made on Manchester Field, had the party desired. He has, however, made a wager with Mr. Clayton that he cannot again pilot the balloon over the same course and land in Winchester. The wager has been accepted and it is likely that another ascension will be made this fall.

If Mr. Benton had had the good fortune to have been able to make his landing on Manchester Field, his trip would have been the most successful of the period in the eyes of the Winchesterites. The town is well satisfied, however, and only asks that he sends word before coming again, that his welcome may be made a little more fitting.

The report that the balloon was damaged by souvenir hunters after it landed is not correct. Of course a large crowd collected and the gas bag was slightly injured, but not by any intentional actions of the crowd.

DANIEL L. DENTON.

Mr. Daniel L. Denton, father of Mrs. Frederick W. Cronin of Stevens street, died at his daughter's home last evening of heart failure after an illness extending over a considerable period. He was in his 73d year, and leaves a wife and one daughter. He was one of the first volunteers in the war of the Rebellion, and was a comrade of Col. Elmer Ellsworth, the first man killed. Previous to his enlistment he was a member of the volunteer fire department of New York city, from which Col. Ellsworth's regiment was recruited. The majority of his life was spent in New York and Albany, his residence in Winchester covering the last five years.

Funeral services will be held from the residence on Sunday afternoon at 1.30 at No. 32 Stevens street, conducted by Rev. John W. Suter.

YOUR AFFAIRS AND MINE.

Here are a couple of incidents which recently came to the attention of The Spectator and it is his intention to give them immortality in The STAR:

At one of our Winchester churches, on Sunday evening, a lady who with her husband was seated in the rear of the church, became aware that some living thing seemed to be moving about on the floor underneath her seat and colliding with her feet in certain more or less fantastic movements. She investigated the matter sufficiently to convince her that the intruder was a rodent. Then she—what? Screamed? Not a bit of it. With great presence of mind, she whispered to her husband that there was a rat under her feet. He changed seats with her as promptly as possibly without attracting attention, and then poked the rat out from under the seat with his cane. It took refuge under the seat in front and passed out of his sight. What became of it he does not know; he saw and heard nothing more of it; but he will vouch for the fact that it was, to all appearances, an able-bodied rodent. If that lady had, upon the discovery of the animal, followed her instinct and screamed and jumped, she would probably have started one Winchester congregation into a panic.

Incident No. 2: A Winchester young lady, retiring one night, found a rat in her room. She closed the door and started a wild pursuit of the creature about the room. She was just about to deal it a blow with the French heel of her shoe when the rodent took refuge in the spring of her bed, quite out of her reach. "Well," said she, "I guess after his experience, he will stay where he has found he is safe." And then she went tranquilly to bed and slept all night, and in the morning she got a terrier at a neighbor's and the canine ferreted out the rodent and killed it. The Spectator believes that is the only case on record where a woman has slept peacefully with a rat in her bed. There have been, on the contrary, able-bodied Winchesterites who have leaped madly out of bed upon hearing what they supposed to be a mouse burrowing in the mattress.

The Spectator cannot refrain from telling of childish irreverance, whose innocence, however, takes all the irreverence out of it. As the story was related to The Spectator by one of our pastors, he expects no reproof for telling it here. A little Main street, Miss, being evidently engaged in puzzling her mind over something, was asked by her mother—"What is troubling you, my dear?" "I was wishing, mamma, that God would take care of the live folks, too, just as he does of the dead folks." The mother said that He does take care of the living, just as well as He does of the dead. "Well! Then I don't see how He ever gets time to eat his dinner!"

A patient of one of our Winchester physicians being directed to bathe his eyes in salt water replied that he preferred an unsalted see.

One of our Winchester citizen's who keeps hens informs a friend of The Spectator's that a hen is not a domestic animal. The Spectator believes it quite likely this Winchesterite had been trying to chase one into her coop.

A friend of The Spectator's living near the Arlington line owns a crow as a pet and he says he is having more than a carload of innocent fun. This Winchesterite has owned all sorts of pets in his life, but none gave the all-round satisfaction of the crow. He says it is hardy, full of the jolliest tricks, is as affectionate and loyal as a dog, as comical as a clown, and almost as intelligent as a boy. The Spectator would like to own a crow too, and he intends to see what can be done in the way of acquiring such a pet.

Winchesterites who still have their vermiform appendices should hold on to them recently, asserted one of our local physicians to The Spectator. A scientist has discovered another use for them than the one most confidently recognized by the medical profession.

A leading Winchester citizen says that foreign immigration should be more rigidly restricted. He points out that the present situation has manifold menaces.

A Harvard street gentleman gives The Spectator some reminiscences of his experiences with the colored people in the South, where he was born and raised. "One of my earliest recollections," he tells The Spectator, "is of a negro wedding in which my father's coachman was one of the chief figures. He was six feet three inches tall, and had a hand, as Mark Twain expresses it, like the hand of Providence. He took it into his head that he would like to have a pair of gloves to wear to the wedding. Of course there were none of his size to be had, but my uncle, who had a capacious palm, brought out for him a pair of cavalry gloves, gauntleted and trimmed with gold lace. These, with a very high collar and red necktie, comprised the salient parts of his attire. His face was so black that a black beside it would have looked like a white lamb. The minister began the ceremony with the words, 'Marriage was the first miracle performed by St. Paul,' and finished with, 'What I and God Almighty have joined together let no man put asunder.' The company not understanding that he was through, he said, with great dignity, 'The ceremony is finished!'" This other story related to The Spectator by the Harvard street gentleman, is picturesque: "One morning I went out very early on a hunting expedition. Meeting an old darkey, I asked him the time of day. 'Laws, massa,' said he, 'it ain't no time; de sun ain't up yet!'"

A prominent Winchester physician gives The Spectator to understand that there is no physiological reason why man should die. This theory of everlasting life, however, is as ancient as the sun. Immortal life has from time immemorial been one of the most passionate desires of the human race. It has been the dream of philosopher and sage from the time when records first began and thinkers in every age have concentrated their minds upon it; but of course in vain. Reference to the subject will be found in the legends and the superstitions of all nations, and even modern scientists have felt called upon to give the matter consideration. This medical gentleman's argument is that life, except in case of accident, depends upon the greater or smaller waste of muscular tissue. At every movement of the body, whether it be in the wielding of a sledge hammer or in winking of an eyelid, muscular tissue dies. Now, according to this Winchesterite, we give way to disease and death simply because we do not know how to adequately repair this loss; but it can be obviated by taking into our stomach just such quantity of food as would exactly repair the loss to the physical structure by the action of its different organs. So, if man knew precisely the requirements of his system—of food, clothing and temperature—and lived up to his knowledge, life would be eternal. Of course all theories of the universe and the origin of man are knocked into a cocked hat, but this Winchester physician does not mind such a little thing as that. The Darwinian theory of anthropology and natural selection resulting in the survival of the fittest has received its death blow, and indeed every theory from the one that we originated from a few pieces of shaking, quivering, jelly-like protoplasm to that of the withdrawing of the extra rib in the garden of Eden, is upset. Seriously, however, The Spectator considers it a matter of wonderment that so learned a gentleman as the physician in question is, should entertain so Utopian an idea.

The Sectator believes that too much praise cannot be given our public library. Its workers are among the most enthusiastic to be found anywhere, and as a citizen of influence recently said in the presence of The Spectator "the people of Wincnester have the most efficient corps of public library workers to be found in the Commonwealth."

The Spectator.

INTERESTING STATISTICS.

Massachusetts population on May 1, 1905, the date of taking the last decennial state census, was 3,003,680, of which 1,461,589 were males and 1,542,091 females.

This is an increase of 198,334 persons over the figures reported for 1900.

Of the total population for 1905, 2,085,636 persons are of native birth, while 918,044 are foreigners.

More than one-half the total population or 55.54 percent, were single.

Boston has ranked as the first city every year since 1790. Worcester has held the second position as regards population since 1885. Fall River now occupies third, while Cambridge is fourth, Lowell is fifth, and next in order are Lynn, New Bedford, Springfield, Lawrence and Somerville.

The city which has shown the most phenomenal growth in population, according to the report, is Everett. This growth has been largely during 20 years. In 1885 Everett had 5825 inhabitants and was in next to the last rank of the present cities. In 1905 that city had 29,111 persons a gain of 26,286, and was 20th in position.

No city has shown a loss in population since 1875.

The only town showing a decrease is Adams. This town ranked first among the towns in total population in 1875, but since that time has fallen off 20.77 percent, or a loss of 3274 persons.

A HUMANITARIAN ACT.

The Boston Elevated company does well in sending to the school authorities of the cities and towns within its system a letter calling their attention to the frequency of accidents to children due to their jumping off and on the company's cars. The danger from this source is evident every day, and this practice among children is seemingly on the increase. As the company points out in its letter, the injuries which result to the childen are wholly their own fault and the courts invariably exonerate the company's motormen. But though the railroad may not be mulcted in damages on this account, it is none the less shocking from a humanitarian standpoint that these accidents should occur, and the company takes the commendable course in communicating direct with the school authorities that the children may if possible be restrained from this practice. That it can be stopped altogether is too much to hope for, but if even one life is saved the company will be fully repaid for the trouble and expense to which it has gone.—Cambridge Chronicle.

EARLY MORN.

'Tis early morn, and o'er the Mystic Lakes,
Above the dew-bathed hills, the sun has risen.
No sound of earth or air the scene disturbs;
Within all slumber in a restful sleep.
He who with trumpet voice the nation warns
And bold attacks the threatening force of wrong
In arms of Morpheus rests in sweet repose;
And o'er his household silence reigns, while I,
The evening and the morning favored guest,
From casement of my chamber dreaming gaze
Upon sweet Nature as she joyous wakes
To bright Apollo's beams. Ah, how the scenes
Of childhood in my soul's rapt vision rise!
I see them all, the thoughtful brow of him
Who o'er the household reigned; and her dear face
Who in maternal love with joyous smile
Her children gathered 'round the sacred hearth.
My brother and my sister—aye, they all
Before me now arise, and I alone,
In memory's sweet repose, live o'er again
Those boyhood days, so like a living dream.
Time is but man's device; the span of life
Is as a single day. The soul of man
Immortal gift bestowed, knows naught of time.
My boyhood is not then, but now. Behold!
My schoolmates gather for contending games,
And on the Sabbath morn the mellow chimes:
In sacred cadence from the lofty spires
The hour of prayer proclaim. The scene is changed.
I see the youth with glowing light of hope—
Life's tempest, with its dark'ning gloom
Sweeps o'er his pathway, then is gone; and naught
Of cloud the vision of the past obscures.
Victorious o'er disheartening storms of life
Youth comes again with beaming light of hope.
The dear ones who have left me are not dead,
Nor do they sleep. On them angelic life
The Father of us all bestows. On earth
The soul of man doth never sleep, but o'er
The regions ne'er to waking thought revealed
Doth wander as by hand of angel guide.
Nor is there death, for when the mortal sight
To earth is closed, transformed then it is,
And sight inmortal to the soul is given.
This morn the angels visit slumbering Earth
To touch her brow with wand of heavenly light,
And naught of sadness weighs upon my breast
As visions of my childhood 'fore me rise.
The mists of dawn from distant vales ascend,
And birds are carolling their morning songs;
So does my soul in gratitude to God
Join in the anthem that all Nature sings.

Darius Cobb,

Boston Transcript.

Can you believe your senses?

When two of them, taste and smell, having been impaired if not utterly destroyed, by nasal catarrh, are fully restored by Ely's Cream Balm, can you doubt that this remedy deserves all that has been said of it by the thousands who have used it? It is applied directly to the affected air-passages and begins its healing work at once. Why not get it today? All druggists or mailed by Ely Bros., 56 Warren street, New York.

Keep your house warm this winter. I will take care of your furnace, keep your cellar clean, and your house warm and comfortable at all times. No frozen pipes or plumber's bills to pay and my price will be reasonable. Address Chas. Smith, 47 Harvard street, or Tel. 331-5, Winchester.

It is pointed out to The Spectator that there is no reason why the average Winchesterite should not be useful until he is 90 years of age.

"Blood Will Tell"

Strength, stamina and vitality depend upon the blood supply. Keep it pure, fresh and red with

BEECHAM'S PILLS

Sold Everywhere. In boxes 10c. and 25c.

Crawford Cooking-Ranges

Our New Range a Winner!

The new range that we introduced last year has won all hearts. The old End Hearth is gone—there is more room on top—the ashes fall into a Hod far below the fire, making their removal easy and the grate to last longer. The Ash Hod when emptied is returned full of coal. Three sizes, "Palace," "Castle," "Fortress."

All the famous Crawford features are present: Single Damper, Patented Grate, Cup-Joint Oven Flues, Asbestos Backed Oven, Improved Oven Indicator. Booklet free.

Made by Walker & Pratt Mfg. Co., 31-35 Union St., Boston

For Sale by J. A. LARAWAY CO. Winchester.

DRINKING CUPS.

The reported new enterprise of the Boston and Maine, whereby through a penny-in-the-slot arrangement, the thirsty traveller is not to be obliged to "go dry," or else drink from the common cup or glass provided, is one of commendation, for there is no doubt that the practise of using a single cup for a great number of persons frequently provides conditions for the development of disease. In Kansas, for instance, the state board of health has prohibited the use of the common drinking cup, so far as it can assert its authority. In that State, its use is prohibited on railroad trains and at schools and Kansas has set an example which might be profitably followed all over the country.

The drinking cup has been banished from our public schools and the fountain installed.

$100 Reward $100.

The readers of this paper will be pleased to learn that there is at least one dreaded disease that science has been able to cure in all its stages, and that is Catarrh. Hall's Catarrh Cure is the only positive cure known to the medical fraternity. Catarrh being a constitutional disease, requires a constitutional treatment. Hall's Catarrh Cure is taken internally, acting directly upon the blood and mucous surfaces of the system, thereby destroying the foundation of the disease, and giving the patient strength by building up the constitution and assisting nature in doing its work. The proprietors have so much faith in its curative powers that they offer One Hundred Dollars for any case that it fails to cure. Send for list of testimonials.

Address, F. J. CHENEY & CO., Toledo, O.
Sold by Druggists, 75c.
Hall's Family Pills are the best.

No sooner is one month's rent paid than you have to begin figuring on how to meet the next one. Take the bull by the horns and get a home. Geo. Adams Woods.

No one thing will give so much pleasure to so many people, for so long a time, at so little cost, as a Columbia Graphophone. Yours truly, GENE B. FARROW.

SMITH PATTERSON CO.

GIFTS

SILVER JEWELS

FOR

CLOCKS CRYSTAL

THE

BRONZES CHINA

BRIDE

52 SUMMER ST. BOSTON

LLOYD'S EYEGLASSES & SPECTACLES

We make our glasses thoroughly, because we have very extensive stocks, abundance of skilled artisans and a thorough knowledge of the art. Prices are reasonable.

ANDREW J. LLOYD CO.
315 Washington St.
310 Boylston St.
and
75 Summer St.
Boston
1252 Massachusetts Ave. Cambridge

Automobiles To Let

Royal Tourist (7 passenger) and Frayer-Miller touring cars to rent by the day or hour, with competent drivers. Snappy, up-to-date cars

Telephone 485

Mystic Valley Garage ***632 Main St.***

If You Want

HIGHEST QUALITY GOODS

AT

MODERATE PRICES

TRY

SELLER'S MARKET

MEATS and GROCERIES

171 WASHINGTON ST. TELEPHONE 198

ESTABLISHED 1863.

DR. BUTLER'S HEALTH EXERCISE

Commends itself particularly to the busy man, because of its accessibility and its requiring so little time. Hundreds of inveterate cases that did not yield to the remedies commonly employed have been cured by our treatment. We can prove this by references from Boston's leading professional and business men. One week free trial.

SWEDISH MASSAGE and MOVEMENT CURE

at patients' residence, strictly in accordance with the principles laid down and methods prescribed by the authorities of the Royal Gymnastic Orthopaedic Institute, Stockholm, Sweden.

OSCAR ANDERSON, Mgr. and Master Masseur,
387 WASHINGTON ST., BOSTON.

Tel. Fort Hill 25165. Residence, Spring St., Medford.

ol tjan1

GARAGE

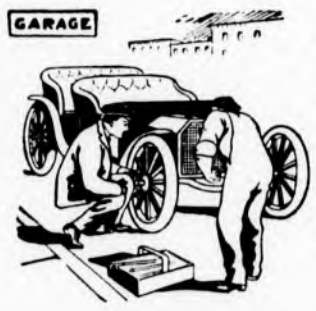

" BY THE WAY"

how often have you had to stop "by the way" for necessary repairs that you should have seen to before starting out on the journey? Next time you make a long trip, better bring your machine to our garage first and let us look it over for possible imperfections that might cause a breakdown. "Prevention is better than cure" you know, and far cheaper in the end.

Gasolene, Oils and Supplies.
MYSTIC VALLEY GARAGE.

COGSWELL'S HOME BAKERY

601 MAIN STREET

Cogswell's Bread Sells Well
Because it eats well
It eats well
Because it's made well
And it is well

Tel. 211-3

ap13,6mo

WM. STEVENSON RICHARD JOHNSTON

STEVENSON & JOHNSTON

MACHINISTS, MILLWRIGHTS AND STEAM FITTERS

ENGINE REPAIRING A SPECIALTY

275 MAIN STREET WOBURN, MASS.

Telephone, Woburn 333

jy23,1y

CENTRAL HARDWARE CO.

Hardware, Paints, Oils and Varnishes

Glass and Putty, Garden Tools, Cutlery

BABY CARRIAGES RETIRED

NEW STORE

15 PLEASANT STREET

Telephone 189-5

ALBERT EDMUND BROWN
Supervisor of Music in the Public Schools.

MUSIC COURSE.

The following was taken from the Reading Chronicle, and as the article has to do with our able Supervisor of Music, no doubt it will prove of interest to our reader:

What is believed to be an important innovation in the course of study of the Reading schools was brought about last week by the introduction of the New Educational Music Course.

It is anticipated that this course of musical study, carried out through all the grades under the able administration of the present Supervisor of Music, will go far toward making the music of Reading schools second to none anywhere. That those interested in school work may know the scope and aims of the musical department, a brief description of this course follows:—

The aim of the Supervisor through the material mentioned, is to secure for the child a knowledge of sight singing. To develop a musical voice. To induce musical interpretation.

To inspire a love for good music.

A distinguishing feature of the material throughout the course is that each number illustrates some well known characteristic of music, racial or individual, and contains that vital quality called musical content which appeals to the inexperienced learner as well as the trained musician.

Aside from the elements in notation of music, which are noted as they occur in the course, there has been in the choice of material a constant recognition of the ideal development of the pupil. This includes the physical development resulting from deep breathing, the intellectual development involved in a systematic study of the subject, and the subtle development of character which comes from familiarity with good music.

All forms of music are represented, from the simple folk song to the melodies of the greatest composers of all nationalities, gleaned from the fields of song, cantata, oratorio, opera and symphony.

Some of the best living composers are represented by settings of "poems every child should know."

The wide range of song subjects and the variety of moods represented in the course respond to the complex nature and environment of youth. The part songs are particularly attractive. The vocal arrangements from the classics reflect the spirit of the original, both melodically and harmonically.

It is hoped that the children of the public schools of Reading will, through this course, develop a greater love for music, a greater ability to interpret music and a higher appreciation of the art.

Two choral works are to be studied by the High School chorus. They are Gounod's "Gallia," a work of dissonant character typifying France at the close of the war with Germany, and a lighter work by the late Chas. F. Noyes—Longfellow's "Village Blacksmith." The balance of the program which will, in all probability be given at the end of the first term, will be made up of standard chorus selections of a miscellaneous character.

Although the real value of the new course cannot be shown in a short period, an illustration of what the Supervisor of Music can do in a little over a years time, can be obtained by those interested, at the High Shool Concert, which will probably come sometime in December, and better still, at the High School graduation in June.

THE FORTNIGHTLY.

The first meeting of the season will be held Monday, Oct. 11, at three o'clock in the Town Hall. Plans for the coming year will be briefly outlined, by the President and chairmen of committees, followed by a reception and tea.

Members are especially urged to be present at the business meeting as important matters will be considered.

W. O. Blaisdell has consolidated the Prince stable with the Lakeside stable, formerly occupied by R. C. Hawes. He is prepared to handle anything in the livery stable line, also saddle horses to let. Tel. 211-1. j.2,tf

JUDGE WILL VIEW COURSE.

Cases of Autoists in Court are Continued.

Fourteen autoists from different parts of the state were before Judge Johnson in the Fourth District court at Woburn Tuesday morning, summoned by Chief William R. McIntosh. The entire fourteen were charged with neglecting to sound their horns while going around a curve where the view of the operator is obstructed. Chief McIntosh had a course measuring 330 feet marked off on Forest street near the Winchester and Stoneham line, the entire distance being a curve. He stationed an officer at one end of the course which was marked by a paper tacked to a tree, and he took care of the lower end which was marked in the same way. Four of the fourteen had additional charges of overspeeding against them.

John C. Wettergreen of Southboro and Charles F. K. Bean of Medford were both charged with overspeeding and not sounding their horns, and Mr. Wettergreen was fined $10 on the second charge and the first one was placed on file.

In presenting the case Chief McIntosh showed photographs of the curve. Six of the defendants were represented by Attorney Thibodeau of Boston. The witnesses for the defence contended that the view of the operator was not obstructed and that the road ahead could be seen.

Attorney Thibodeau requested the judge to view the course for himself, inasmuch as several witnesses for the defence claimed that the view of the operator was not obstructed, while the witnesses for the government testified that it was.

It was decided after a lengthy argument between Attorney Thibodeau and Chief McIntosh that the case be continued until Thursday, October 14th and that Judge Johnson view the course.

Those whose cases were continued were: Herbert E. Bowman, Somerville; Samuel W. Farwell, Cambridge; Joseph V. Norton, Malden; Ruthen S. Wellington, Stoneham, John J. Lynch, Woburn; Peter Griffin, Malden; Herbert D. Bowker, Milford; John McCourt, Brookline; George M. York, Somerville.

VIST THE SCHOOLS.

The schools having begun, it would be a source of satisfaction to the teachers if the parents would take interest enough in the work being done for their children to visit the schools much more than they do. Indeed this applies to people in general, whether they have children in the schools or not, for every man and woman in town should have an interest in knowing what is being done in the schools to promote good citizenship and that is the main purpose of public school instruction. Good citizenship includes upright living, industry, frugality, clean habits, true manhood and true womanhood. With these things prominent in one's life, success in its true sense will come, and one will not have lived in vain as so many live in these days.

It is a very easy thing to criticize the schools, but at least 89 per cent of the criticisms come from parents and others who never take interest enough in the schools to visit them, but too often base their impressions on what their children may say, without taking into consideration that children are not the best judges of what is best for them.

We have seen it sensibly stated that instead of asking the pupil "What do you think of the teacher?" the inquiry should be "What does the teacher think of you?"

The Senatorial district committee is composed of the following gentlemen: Ralph E. Joslin, Winchester; Frank E. Wetherell, Wilford D. Gray, Wm. E. Blodgett, of Woburn; Daniel W. Johnson, Daniel W. Bedell, Edward F. Smith, Medford; Richard S. Stout, Wakefield; Jacob Bitzer, Arlington; James A. Jones, Stoneham. Joslin, of Winchester is chairman; Wetherell, of Woburn, secretary.

Would a straight 10 per cent real estate investment interest you? See Geo Adams Woods.

SHORT EDITORIALS.

The Winchesterite in good health breathes about twenty times a miniute.

A progessive citizen asserts that it will not be many years before concrete crossties are used on the railroads in Winchester as well as elsewhere.

"Is the cost of living too high," inquires a recent editorial writer. That Winchesterite who is able really to doubt it certainly is to be congratulated.

There has been some splendid trading in Winchester since the first of September. Evidently an increasing number of people believe in trading at home.

The STAR is more than half a believer in the old saying that in regard to parental goverment if not, indeed, any other, "whatever is best administered, is best."

Prosperity may be returning, but we know of at least four Winchesterites who would like to be given a job. Its pretty tough to be out of work at any period of the year.

Do you read The STAR each week? If so, you are keeping right up-to date upon all matters affecting Winchester's interests. No good citizen can do without his local newspaper.

"Anyhow, the aeroplane will not run over pedestrians," says an exchange. True; but no Winchesterite denies it may fall on them occasionally, and drop sand bags on Main street pedestrians now and then.

How many interested in Jack Binns know much of anything about the wireless hero of Winipeg, George E. Eccles, who went down to his death sticking to his post of duty off the Alaska coast No cheap gush in Eccles' case.

The statement has often been made that so-and-so mortgaged his house to raise money for the purchase of an automobile, but we had no idea that the practice was so common as would appear from what a bank official in Worcester has said. He declares that his bank alone holds mortgages on 70 residences of people who have purchased machines. Next year the autos will be worth about one half what they were at the time of their purchase, but the mortgage will retain its orginal size and full interest bearing strength.

County Commission Upham, who is 85 years of age, must be a remarkably vigorous man to perform the duties of this office, or else the voters of Middlesex County are derelect in the management of County business. Mr. Upham has held this office for 21 years and when his present term expires he will be 88 years of age. Some day the voters will take a hand selecting the Commissioners, which has not been the case for many years.

An exchange observes that if the goverment should ever undertake the regulation of profits, it ought, in common consistency, to begin with itself. The cost of printing one hundred postal cards is two and seven-tenths cents; as they are sold for a cent apiece, the clear profit on the lot is ninety seven and three-tenths cents, or very nearly one hundred per cent. Against this must be offset the cost of transportation and transmission; but, nevertheless, the balance on the right side of the government books must be a very handsome one, and notably so in comparison with the so much criticised "trusts."

Miss Anna M. Holland, formerly of the Mme. Pinault Co., Boston, has opened Toilet Parlors, at 371 Main street, Woburn Manicuring, Chiropody, Hairdressing, Shampooing and Hair Dyeing a Specialty. Telephone.

Messrs. Kelley & Hawes Co's new brick fire-proof storage building on Park street is finished and is ready for the storage of furniture and valuables. This is the best equipped and safest storage building in this section and patrons are assured that their goods will receive the best of care and attention. s25,tf

INSURANCE

NEWTON A. KNAPP & CO.
ESTABLISHED 1885.
4 LIBERTY SQ., BOSTON. TEL. MAIN 5020
MRS. N. A. KNAPP, 8 Chestnut St., Winchester.

B. F. MATTHEWS,
TONSORIAL SHOP.
180 MAIN ST
CUTTING CHILDREN'S HAIR A SPECIALTY
All work done under strictly sanitar- conditions.

EXPERT PIANO TUNER
AND REGULATOR
FRANK A. LOCKE.
Tuner in Winchester over 21 years. Formerly piano tuning instructor in Boston Conservatory of Music. Also head tuner in factory 13 years. Tel. Winthrop 317-2
Boston Office, 52 Bromfield St. Main 3757-2
R. Nichols & Sons Art Store.
Winchester Office, F. S. Scales the Jeweler, Common Street
Among his many patrons are the following: Ex-Gov. Brackett, Hon. Sam'l McCall, Hon. W. W. Rawson, Vice Pres. Berry B. & M. R. R., Ex-Supt. French, N. Y., N. H. & H. R. R., Gen. Mang'r Barr B. & M. R. R., Samuel Elder, C. D. Jenkins, F. M. Symmes, Henry Nickerson, N. W. Jones, C. H. Sleeper, E. L. Barnard, J. W. Russell, W. J. Brown, J. E. Corey, C. A. Lane C. E. Lee, W. G. Allman and many other Winchester people.

THE WINCHESTER STAR
Is read by over 5000 people.
And is a First Class Advertising Medium.

COAL COAL
GEORGE W. BLANCHARD & CO.
Our Prices are the lowest in town
We are now handling the following Coals:
PHILADELPHIA & READING
OLD COMPANY'S LEHIGH
DELAWARE & HUDSON, LACKAWANNA
LYKENS VALLEY FRANKLIN

WEDDINGS.
THERE are many weddings on the list for this Fall. Orders for Engraving Invitations, Announcements and Cards may be left with us with the assurance that work will be equal to "City Work," as our engravers furnish work for leading concerns; and prices will be no higher than elsewhere.
Printed invitations, etc., neatly executed on latest stock.
Cards engraved from plates and plates carefully kept when requested.
Call and see samples.
It's a pleasure to show goods.
THE
Winchester Star
PLEASANT ST., WINCHESTER

TOWN DIRECTORY.

Following are the evenings set apart by the town departments as regular times of meeting:

TOWN CLERK—Daily, 8.30 to 11.30 a. m., 2.30 to 5 p. m., (except Saturday) Saturday evenings from 7.30 to 9.

SELECTMEN—Monday evenings.

SCHOOL COMMITTEE — First Friday evening of each month at the High school house.

TRUSTEES OF LIBRARY: Fourth Friday of each month.

CEMETERY COMMISSION—First Saturday of each month at 4.30 p. m.

WATER AND SEWER BOARD—Monday evenings.

TREASURER — Wednesday afternoons from 12.30 to 5.30.

WATER REGISTRAR—Tuesdays and Fridays from 5 to 6 p. m.

COLLECTOR—Hours for collection every afternoon from 2.30 to 5 (except Saturday.) Saturday evenings from 7.30 to 9.

FIRE ENGINEERS—Every Monday evening at Engine house.

BOARD OF HEALTH meets last Friday of each month at Town House.

SUPT. OF SCHOOLS—Office hours 8-9 a. m. and 4-5 p. m. on each school days; 7-8 p. m. on Thursday evenings during the school year at High school house.

PRINTING
That is printing—that delights the eye and brings in business—is not the result of chance. To produce a good job requires experience and good material. We have both, at your service. It will pay you to see us before placing your order.
THE STAR

QUALITY COUNTS
IN
SCHOOL SHOES—SCHOOL SHOES

School time means shoe time in many homes and we have made special preparations to supply the school children with the best shoes on the market. Boy's Never Rip shoes, all solid leather
Sizes 9 to 13 1-2 $1.25
" 1 to 5 1-2 $1.50
"Boy's Box calf Blucher Boston School Shoe"
Sizes 9 to 13 1-2 $1.50
" 1 to 5 1-2 $2.00
Little Men's satin calf shoes, 9 to 13 1-2 $1.00
Boy's Box calf bluchers 2 1-2 to 7 $1.50
Boy's Box calf "Educator" shoes
Sizes 9 to 13 1-2 $2.00
" 1 to 5 1-2 $2.50

Misses Dongola bluchers patent tip "Goodyear Welt" Sizes 11 1-2 to 2 $2.00
Misses and childrens Dongola button patent tip "Boston School Shoes" Sizes 8 1-2 to 11 $1.25
" 11 1-2 to 2 $1.50
Misses and childrens "Educator" shoes in box calf and dongola Sizes 5 to 8 $1.50
" 8 1-2 to 11 $1.75
" 11 1-2 to 2 $2.00
One lot of Misses and Childrens Oxfords in dongola and patent leather regular price $1.50 will be closed out at $1.00 per pair.

We can save you money on School Shoes.
WINCHESTER SHOE STORE.
558 Main Street.
None But First-Class Workmen Employed Estimates Cheerfully Furnished

SHAW AND CAMPBELL CO.
Plumbing, Steam and A-1 Hot Water Heating
JOBBING PROMPTLY ATTENDED TO.
B. EDWARDS, Manager—Winchester Branch
Winchester Office: 6 Thompson St. Tel. 251-1
Woburn Office: 8 Walnut St. Tel. 121-3

POPULAR PLANT LINE
NOVA SCOTIA CAPE BRETON PRINCE EDWARD ISLAND
AUTUMN EXCURSIONS
Halifax and return $8.00. Hawkesbury and return $11.50 Charlottetown and return $11.50. Good going any steamer August 31-September 30th inclusive. Returning 30 days from date. Steamer "Halifax" sails Tuesdays at noon for Halifax, Hawkesbury and Charlottetown. S. S. "A. W. Perry" leaves Saturdays at 2 p. m., for same ports. Tickets at 29a Washington street, and at the wharf.
A. W. PERRY, Gen. Mgr.,
Commercial Wharf, Boston.

READING CUSTOM LAUNDRY
TELEPHONE 78-2
Fine Work Daily Collection Prompt Delivery
READING CUSTOM LAUNDRY INC.
L. G. BENT, President, J. B. Van Buskirk, Treasurer.

FRIDAY, OCTOBER 4, 1909.

SINGLE COPIES, FIVE CENTS.

Entered at the post-office at Winchester as second-class matter.

Indifference of Voters.

At the County Convention held last week, but twenty minutes' time was required to transact the business, and about one-half the delegates were present. Twenty minutes time to decide who shall fill some of the important offices in the largest and most important County in the Commonwealth, seems absurd.

The expenses of Middlesex County are second only to those of the State, and yet the voters take practically no interest whatever how the money is been spent but appear to be willing to have affairs managed by one of the closest political cliques in this or any other State.

Commissioner Upham who is 82 years of age, was renominated for a term of three years, regardless of the fact that many thinking men in the County believed that a younger man should be elected to this most important office. It is no use, however, to protest at these Conventions as the majority of the delegates appear to be pledged to the bidding of those in power.

Some day Middlesex County affairs will receive a shaking up, and it can come none too soon.

NEWSY PARAGRAPHS.

The Woman's Missionary meeting met Thursday afternoon at the residence of Mrs. Harry Seagrave on Alben street. This was the first meeting of the season. The regular business was transacted and the following officers were elected: President, Mrs. Harry Seagrave; Vice-President, Mrs. Justin Parker; Secretary, Mrs. Edward Everett; Treasurer, Mrs. Louis Clathn. Refreshments were served.

Cards were received in town Thursday for the marriage reception of Mrs. Mary R. Hubbard, formerly of this town, and Mr. Edward W. Cross of Hyde Park. They will be married at Hyde Park the twentieth.

Mr. and Mrs. Vincent Farnsworth left this week for Camp Fairview, Patten, Me., for a two weeks' hunting trip.

Walter J. Brown and family have returned from Hingham, where they spent the summer.

Capt. Nickerson's new house at the corner of Wedgemere avenue and Calumet road has been sold to Chas. T. Hawes who will occupy it.

Dr. Lewis, Dentist, of No. 9 Pleasant street is away for a few days duck shooting on Cape Cod and will return Wednesday.

Mr. W. O. Blaisdell has leased the house on Church street, which has been vacated this last week by Dr. Gale, and will move in at once. Miss Johnson, the milliner, will also receive her customers there, where she will make her home.

Miss Helen Edlefson will return this year to Rogers Hall, where she will continue her study of music.

Mr. and Mrs. Wm. Lefavour of Herrick street are at Intervale, N. H., for a couple of weeks.

The following officers were elected for the Foreign Auxiliary Association of the First Congregational Church this week: President, Miss Skinner; 1st vice president, Mrs. Swett; 2nd vice president, Mrs. Rowe; Secretary, Miss Pressey; Treasurer, Mrs. Blaisdell; Collectors, Mrs. Rowe, Mrs. Nichols, Miss Pressey and Mrs. Folts. Interesting papers on Korea were given by Mrs. Lovering, Mrs. Blaisdell and Miss Elizabeth Richardson.

Mrs. Louis Barta will go to New York next week for a visit to her daughter, Mrs. Kellogg Birdseye.

Mrs. Harry Gray of Las Vegas who has spent the summer here leaves today for Chicago and she will join her husband at Las Vegas, Nev., where he is located and will occupy the new rectory.

The Ladies Guild was entertained Tuesday at Mrs. Edward Johnson's on Highland ave. A large attendance and a very interesting meeting was addressed by Miss Noyes.

Mr. Henry Dearborn of Garfield avenue who has been camping for ten days at Jefferson, N. H., returned home last week.

Mrs. Jane Herrick of Highland avenue has for her guest, Mrs. James Herrick of Buffalo, N. Y.

Mr. William Howe and family of Dorchester, will spend the winter with Mrs. Howe's mother, Mrs. Thompson, of Forest street.

Mrs. Geo. Squire and daughter Agnes of Springfield have been visiting Mrs. Hinds, Mrs. Squire's mother, of Forest street for several days this week.

NEWSY PARAGRAPHS.

Young makes a specialty of light catering for all occasions in town or out of town. Candelabra, silver cake baskets, silver spoons, coffee urns, plates, cups and saucers, etc., for hire. Get my prices. Satisfaction guaranteed.

Marriage intentions on have been filed between Bernard Doherty, 4 Belmont street, Woburn, and Miss Sarah McCafferty, Church street, of this town.

It would be hard to pick out a single piece of property in Winchester that won't be worth much more in five years from now. Let me help you select something. Geo. Adams Woods.

The 27th Middlesex district representative convention was held in Medford City Hall last Saturday evening and 32 of the 33 delegates were present. George C. Coit of Winchester was chairman, and former Representative Barker B. Howard of West Medford, secretary. William B. Lawrence nominated Wilton B. Fay of Medford, and the nomination was made by acclamation.

Alice M. Harris piano instructor will meet pupils at Room 8, 28 Church street, Tuesday, Thursday and Saturday. Little ones in classes at reduced rates. Appointments made for evening.

The Sophomores of Smith College have elected as their president Ruth Lawrence.

Gen. Grant said; "Let us have peace," says an exchange and now Mr. Edwin Ginn goes a long step further by making an offer of $50,000 a year and endowment by way of organizing and international school of peace in Boston.

P. A. Nickerson has sold his new house at the corner of Wedgemere avenue and Calumet road. The land area is 34,000 square feet. The house is very artistic in design, with modern improvements. It is not yet assessed. The purchase price was $21,000. Charles T. Hawes, the purchaser, will occupy.

At Young's you will find the largest assortment of winter candies in town. Always fresh and pure.

At a meeting of the Amateur Boston Pin league, held at the Dudley club, Roxbury, the Medford club was unanimously voted into the league. This league comprises the fastest teams represented by clubs of greater Boston.

Children attending the Gifford school have often been seen running out at approaching electric cars, to the annoyance of the motormen and danger of children.

Dr. Harold A. Gale is arranging to occupy a residence at 465 Main street, where he will become a customer of the Edison Electric Illuminating Company for lighting.

The Auxiliary to the Y. M. C. A. will hold their regular meeting on Tuesday Oct. 12th with Mrs. Newth, 15 Stevens street, at 10 a. m. Bring work and basket lunch.

Try a box of Young's high grade assorted chocolates. All prices.

Parlor millinery. Miss May Richardson, 131 Washington street. 01tf

Just try Covel's ice cream for your Sunday dinner.

Mr. and Mrs. Frank M. White have returned from Allerton.

Alice M. Harris piano instructor will meet pupils at Room 8, 28 Church street, Tuesday, Thursday and Saturday. Little ones in classes at reduced rates. Appointments for evening.

Mr. William H. Herrick and family have returned from their cottage at Allerton.

Mr. Frank L. Harkins of Charlestown and Miss Mary E. Sullivan of Nelson street, this town, were married on Wednesday night.

Mr. Charles A. Lane has returned from a three weeks' trip to Maine.

Miss Viola Sullivan, as the chairman of the Bible study committee, spoke for her committee at a meeting of the religious work association of Smith College last week.

Try Covel's cream peppermints, just made.

Miss Theresa Altaesta of North Woburn and Eugene Crescenzi of this town were married Sunday afternoon at the St. Charles Parochial residence, Woburn, by Rev. Walter E. Fegan. They were accompanied by Dominic Parzzo of Winchester as best man and Miss Stella Pegzno as bridesmaid.

Mr. LeRoy Richardson left this week for the Adarondack's where he will remain for a time in hopes of benefiting his health.

The High school boys have one of the best foot ball teams this year that the school has ever had and their games are well worth witnessing.

Marriage intentions have been filed between William J. Dowd, son of Mrs. Patrick Dowd, of 910 Main street, and Katherine L. McMahon, daughter of Mr. and Mrs. Daniel McMahon, 24 Park street, Woburn.

Try Covel's home made candies made on the premises. They are delicious, is what they all say.

Ladies and Gents Tailoring, Dyeing, Steam, Naptha and Dry Cleansing, Remodeling and Repairing. All our cleansing and dyeing is done by the L. H. Daloz Co., insuring you thoroughly first class work. Winchester Clothes Cleaning Co., 626 Main street. Tel. 289-1.

Baby carriages retired at Central Hardware Store, 15 Pleasant street. tf

Three houses on Oxford street, built by George B. Whitehorne

WIRING AND FIXTURES FURNISHED BY

EDMUND C. SANDERSON
ELECTRICAL CONTRACTOR
560 MAIN STREET, WINCHESTER.
The Best Service at the lowest possible Cost.
The Light is Furnished by the Edison Co.

A NEW SERIES OF SHARES
Will be issued
MONDAY, NOVEMBER 1ST
And may be subscribed for during October.

WINCHESTER CO-OPERATIVE BANK
2 LYCEUM BUILDING
Wednesday Evenings, 7 to 8. Saturday Evenings, 7 to 9
REGULAR MEETING
First Monday Evening of Each Month, 7 to 9.
(If a holiday the following evening.)

A local institution offering especial aid to those who desire to own their home. The most complete method for systematic saving. New series of shares issued May and November. Enquiries invited from those who do not understand the purpose of the Bank.

OBSERVATIONS.

EDITOR OF THE STAR:

Mr. Braddock in last week's issue has unwittingly hit upon the real point at issue on the question of whether or not the Boston, Lowell and Lawrence electric railroad shall be given the right to build its lines, and this cannot be better brought out than by stating the law, which is that the aldermen or selectmen, or twenty legal voters may petition the railroad commission regarding anything connected with a railroad or street railway, and the board also may act on its own initiative, and until that has been done, and it has been found that the companies serving the territory will not and cannot be compelled to give the needed relief, should the right be given to build a new line. This is the law and the policy of Massachusetts, and it cannot be improved upon. The fact that the petitioners have not put a single witness on from Winchester shows they recognize there is no case here. The Boston and Maine service must be and will be improved just as soon as the New Haven gets matters straightened out. The L will not allow the B. and N. to run double headers or more frequent cars at present, as Sullivan Square terminal is too congested now.

The Selectmen have made the right move in publishing the petitioned-for street layouts. Now the voters will have a chance to consider them before they are brought up in a town meeting for their acceptance, and so be able to pass upon them more intelligently than they have in the past.

It looks very much as if it will be a dull political campaign for the State election this year. If the labor vote should be solidly arranged against the party in power, it might stir things up some, but I doubt if it will be the case.

In no place that I go do the streets about and quite away from the business centre look as clean and well kept as in our town. It is money well spent.

The High school foot ball team starts the season like a winner and should be well encouraged. They certainly have a fine field to practice and play on,—none better.

Don't Neglect That Cough!

It certainly racks your system and may lead into something serious. Allen's Lung Balsam will check it quickly and permanently. For sale at all druggists. o1,4

It is understood that Mr. E. N. Lovering has purchased a new Buick automobile.

PETTY THIEVES ABOUT TOWN.

Petty thieves have been active about town lately, quite a number of small depredations having occurred. The first of the week the residence of Mrs. Isabel Chase on Myrtle street was entered during the night by the breaking of a window and quite a stock of edibles taken. The thieves secured meats, pastry, canned goods, etc., going to the steps of the Wadleigh school on the opposite side of the street and eating their fill. Judging by the remains of the feed someones grapevine in the vicinity also suffered.

On Wednesday Mr. George H. Hamilton had his bicycle stolen from the residence of Mr. Alfred C. Vinton on Main street where he had left it for a short time. This is said to be the third wheel taken within a week.

On Wednesday night the store of F. A. Newth in White's block was entered through a rear window and some $5 in cash taken from the cash register. The window was forced, evidently with a chisel, from the narrow alley running between White's block and Mr. George E. Morrill's store, several matches being used during the operation. Nothing in the store was taken so far as is known except the money in the till.

SEAL OF THE TOWN OF WINCHESTER MASS. WATERFIELD 1638 WINCHESTER 1850

Assessor's Notice!

The Assessors will be in session at their room in the Town Hall Building, Thursday Afternoon and Evening, Oct. 21, and Tuesday Afternoon and Evening, Oct. 26, 1909, from 2 to 4 and 7 to 9 o'clock, also Friday morning Oct. 15, from 8.30 to 9 o'clock to hear parties aggrieved who claim abatements.

All claims for abatement will be adjusted according to the law regulating taxation.

See Chapter 12 of the Revised Laws, Sec. 73 to 84.

FRED V. WOOSTER,
GEORGE H. CARTER,
GEORGE W. PAYNE,
Assessors of Winchester.

Winchester, Oct. 7, 1909.

Modern Photography
AT MODERATE PRICES
WE FRAME PICTURES.
HIGGINS STUDIO
542 Main Street Winchester
TELEPHONE 474-5

Torrey, Bright & Capen Co.
Fall Importations
OF
WILTON AND BRUSSELS CARPETINGS
AND
ORIENTAL RUGS
Are now open for your inspection in our enlarged and remodelled warerooms
Torrey, Bright & Capen Co.
348-350 Washington Street, Boston, Mass.

FOR YOUR BOY
A HIGH CLASS DAY SCHOOL
SPECIAL ARRANGEMENTS FOR SUBURBAN SCHOLARS
ASSOCIATION INSTITUTE BOSTON Y. M. C. A.

Over 100 boys from the best families in New England now in attendance.

We will take your boy where we find him; study him carefully, and give him what he needs. Every advantage of the best public and private schools, with many new and improved features at most reasonable rates.

Large corps of male, college trained teachers, small classes, individual instruction and rapid advancement, gymnasium and athletics.

Preparation for business, electrical and other industries and all *Colleges and Technical Schools.*

WANTED, by our School of Co-operative Engineering, ten high school graduates to obtain a technical education during the day, while working alternate weeks, under pay, with some of the best concerns in Boston, thus obtaining their education free.

Telephone, write or call for catalogue, stating courses which most interest you.

We have also the finest system of evening schools in America.

458 Boylston St., Boston, Mass.
Telephone, Back Bay 4400
ARTHUR S. JOHNSON, President
FRANK PALMER SPEARE, *Educational Director*
GEORGE W. MEHAFFEY, Gen'l Secretary

TO THE CITIZENS OF WINCHESTER.

HAVING ESTABLISHED AN OFFICE IN POST OFFICE BLOCK (formerly occupied by H. L. Larrabee) we most respectfully solicit the sale of your real estate, your insurance and the care of your property. Purchasers will find a selected list to choose from. A. Miles Holbrook, Manager.

EDWARD T. HARRINGTON CO., 293 Washington Street, Boston.

SEAL OF THE TOWN OF WINCHESTER MASS. WATERFIELD 1638 WINCHESTER 1850

Warrant for a Special Town Meeting, Monday, Oct. 18th,

Will be closed

MONDAY EVENING, Oct. 11th, at 8 o'clock.

And all articles to be inserted therein must be in the hands of the Selectmen by that time.

GEORGE H. LOCHMAN,
Clerk of Board of Selectmen.

KNIGHT'S PHARMACY
PHOTOGRAPHIC SUPPLIES
Cameras, Films, Plates, Sensitized Papers, Developing Powders and Outfits, Mounts and Mounting Frames
Developing and Printing, GOOD WORK at reasonable prices.

ELECTRIC TALKS
THE SCHEME OF LIGHTING
All that is changed today.
The Tungston light of 100 candle power using but the same amount of "juice" as a 30-c. p. incandescent light, lights a whole room from the ceiling. A Tungston 50 uses only the same amount as an 18 Incandescent.
Away then with unhealthy unsanitary gas chandeliers.
Away with big lighting bills.
W. W. ROWE
THE ELECTRICIAN
AT THE DEPOT, WINCHESTER
30 CORNHILL, BOSTON
au29 13t

SCHOOLS AND COLLEGES
Now is the Time.
to decide upon your business education. No school can make of you a first-class stenographer in so short a time. No school can give you as good a business education for the amount of money. The graduates of our TEACHER'S department are in demand; they earn 50 per cent more teaching commercial subjects. Investigate before deciding. THE PERNIN SCHOOL OF BUSINESS, INC., 687 Washington street, Boston.

A MISSOURI MAN

Visited The Winchester Laundry Last Week. He Wanted to be Shown, and was Shown, to his Great Delight.

That's more than most people of this town have done. Very few of you have accepted our cordial invitation to look at our laundry at work.

We'd like you all to see that the modern laundry is clean, careful and considerate in every process, every detail. We live in the open.

Pay us a Visit and You'll Gladly Pay Our Moderate Charges for Service.

The Winchester Laundry Company. Tel. Win. 390

SUNSHINE SHOP

ANGELUS FLOUR

90c. the Sack

J. W. RICE & CO.,
CASH GROCERS,
TWO STORES
Brown and Stanton Block,
31 Cross Street.
Goods Delivered. Tel. 124-2

FREE
LEGAL STAMPS WITH COAL

Best Quality — SUMMER PRICES — Order Now

Gilchrist & Co. — Wash. and Winter Sts
Houghton & Dutton — Tremont & Beacon St
W. H. Brine Co. — 25 Tremont St
WOLF'S (My Clothier) — Hanover and Portland Sts
A. & W. BACON — 2175-92 Washington St
Legal Premium Co — 496 Washington St, Boston
JOSLIN & CO. — Malden Sq
W. E. MERRILL — 669 675 Mass Av Cambridge
BOSTON STORE — Medford Sq
H. H. CHANDLER — 53 Main St Charlestown
H B. WINN — 2 & 19 Pleasant St Winchester
CORCORAN & CO. — Mass Ave Lamb
JOHN T. CONNOR C.

Meats are Down in Price at the
Home Market Co.'s Store
(Fresh lamb every day)
Leg Lamb, dressed in field, 20c
(Well worth trying, this eastern lamb)
Choice Chickens (in twice a week) 30c
Choice Sirloin - - 30c
THE HOME MARKET
COMMON AND CHURCH STREETS
jy9 1y

IT PLEASES

your senses as well as yourself. The eye takes it in and the palate passes judgment on its qualities. We refer of course to our

EXCELLENT ICE CREAM.

Every dish of it is a squelcher of high temperature. It's the oasis of the body on a torrid day and a blessing to be dispensed ad libitum. Our ice cream brings joy and happiness at a small amount of cost. Get it and no other.

COVEL'S
Strictly pure Ice Cream and Confectionery.
Tel. 92 Win. 564 MAIN ST.

MONSIEUR GUSTAVE BELICHON,
of Paris, France
TEACHER OF FRENCH
10 Lebanon St. WINCHESTER.
Telephone 308-4

Hours: 9-12 W. W.
" 2-5

DR. LEWIS
DENTIST
9 PLEASANT ST., WINCHESTER
Gas and ether administered for extracting teeth
s3tf

TEL. WOBURN 322-3 RES. SOMERVILLE 1267-3
LILLIAN T. SWANSEY
Facial Massage, Scalp Treatment, Manicuring, Shampooing and Chiropody.
Puffs and Switches made from Combings. Orders for Hair Work.
Pupils Taught Day or Evening.
Room 9, P.O. Bldg. Woburn, Mass.
o1 3m

PARIS PATTERN SUPPLY CO.
ARE fitting ladies to dresses absolutely perfect; in paper patterns of advanced designs, skirts, jackets, waists, and shirt waists &c. From these fitted patterns a lady can make her dress without trying on
169 Tremont St., Near Herald Bldg., Boston

ALSO FAVORS RAILROAD

EDITOR OF THE STAR:

I feel that the correspondent in last week's Star, Mr. E. I. Braddock, struck the key note when he referred to the action of the town meeting in opposition to the proposed new railroad in the westerly part of the town.

At the time the new line was laid out I was decidedly opposed to the deep cut from Pond to Church Sts., and then the elevated structure from Church St. over Glen Road and Cambridge St., believing it would be a very great injury to the town.

It is my belief that the promoters of the new road would be willing, provided the citizens of the town made the request, to build a covered way the entire distance from Pond St. to Everett Avenue, and then across "the Island" so called, over the boulevard, following from Everett avenue the line of the old Mystic Valley Road.

Under these conditions the new road would be a great benefit to the people of the town and bring into the market two or three hundred acres of as good building land as there is in the state, and thereby add a great amount to the taxable property of the town.

I firmly believe that this road or some other is sure to come in the near future.

S. W. TWOMBLY.

VESPER BEAT WINCHESTER.

In a team match at the Winchester Country Club Saturday the Vesper Country Club of Lowell defeated the home team 5 to 4.

Mrs. Charles E Dyer returned this week from Seattle, visiting friends at several places on the way home.

FLOWERS

EITHER loose or made up into beautiful and artistic arrangements for any purpose required. The most complete illustrated floral catalogue to select from. We also offer helpful suggestions. Telphone orders very carefully attended to.
J. NEWMAN & SONS Corp's
24 TREMONT STREET, BOSTON
Tel. 4410 Main.

AUGUSTA A. PARKER
Dramatic Reader
TEACHER OF ELOCUTION
650 Main street, Winchester

Cash for Stamps.
Foreign and old U. S. stamps wanted, singlely or in collections. Apply X Star Office. o8,2t

LOST.
Child's coral and pearl necklace. Lost on Sunday in the vicinity of Oxford street. Finder please return to Mrs. W. J. Brown, Rangeley at Central street entrance.

FOUND.
A broach pin. Call at 18 Norwood street.

TO RENT FURNISHED
A frame house containing eleven rooms, modern improvements. For particulars apply to E. K. Jewett, 16 Calumet road, Winchester. aug6,2m

WANTED
A white girl for general work. Call on or after Monday night, at 5 Sheffield road. It

WANTED.
A good maid for general housework in family of three. With references and must be neat. Apply to W. H. Foss, 15 Ogden ave. It

WANTED.
A nurse maid to help with care of baby; one to go home nights. Apply to 290 Main street. It

WANTED.
For general housework in family of two, a competent maid with satisfactory references. Mrs L. H. Wallis, 62 Bacon street. oct1,tf

WANTED.
Seamstress will go out by the day to do plain sewing, childrens clothes a speciality. Apply at Star Office. tf,sep10.

WANTED.
Success Magazine wants an energetic and responsible man or woman in Winchester to collect for renewals and solicit new subscriptions during full or spare time. Experience unnecessary. Any one can start among friends and acquaintances and build up a paying and permanent business without capital. Complete outfit and instructions *free*. Address, "VON," Success Magazine, Room 103, Success Magazine Building, New York City, N. Y. sep24,3t

WANTED.
BOYS! GIRLS! COLUMBIA BICYCLE FREE! Greatest offer out. Get your friends to subscribe to our magazine and we will make you a present of a $40.00 Columbia Bicycle—the best made. Ask for particulars, free outfit, and circular telling "How to Start." Address, "The Bicycle Man," 29-31 East 22d street, New York City, N. Y. sep24,3t.

TO LET.
House of 8 rooms, bath, and all modern conveniences, 80 Walnut St. Rent $30 per month and water rate. Apply to P. J. Blank, 81 Walnut street. s8-tf

TO LET.
Tenement of 8 rooms. All modern improvements. T. Quigley, Jr., 18 Lake st. Oct1,tf

TO LET.
Tenement 5 rooms, on Cross street. Apply to A. C. Bell, Forest street. s3-tf

TO LET.
Two cottages off Swanton street. J. A. Larraway & Co. je11,tf

FOR SALE.
Turkeys, squashes, red cabbage, large orange pumpkins, also fresh eggs. Address W. D. Eddy, 175 Forest st. Tel. Winchester 83-3.

FOR SALE.
Four handsome red Cocker Spaniel puppies. Apply to Chas. A. Lane, 37 Glen road, or 5-3 Main sep4,tf

FOR SALE OR TO LET
House No. 39 Wildwood street, 9 rooms, 20,000 feet of land. Fine location. Apply to S. W. Twombly, 81 Windwood street. ap23,tf

Storage To Rent.
Suitable for painters and carpenters. Apply KELLEY & HAWES CO. mr27tf

SUNDAY SERVICES.

First Congregational Church.

Rev. D. Augustine Newton, Minister, Parsonage, 460 Main street.

Sunday 10.30 a. m. Morning worship with preaching by the pastor. Anthems "Appear, Thou Light Divine," C. P. Morrison; "How Long Wilt Thou Forget Me," Carl Pflueger.

12 m. Sunday School. Lesson "Paul a Prisoner—The Plot." Acts 22:30-23:1-35.

6.00 p. m. Christian Endeavor Meeting. Topic "How Can We Help Our Church and Pastor." Ex. 17:8 — 13. Leader—Mrs. George H. Hamilton. All young people heartily invited.

7.00 p. m. Evening service in the interest of the American Missionary Association with an address by the Rev. George H. Gutterson. All are welcome.

Tuesday 7.45 p. m. Semi-Annual Business Meeting of the Christian Endeavor Society at the vestry. Reports of officers and Committees and election of officers. Let every member be present.

Wednesday 7.45 p. m. Mid-week meeting for worship, fellowship and mutual help. Topic — "The Growing Kingdom—The Dark skinned Brother in our own Land." Is. 61.

2 p. m. to 4.30 p. m. the regular monthly meeting of the Mission Union will be held in the vestry. The Executive board will meet at 2 o'clock. This is the meeting at which the Birthday Bags are to be returned and it is hoped that all the members of the Mission Union whether receiving their bags or not, will send in their birthday money, at this time.

Wednesday, 2 p. m. — 4.30 p. m. The regular monthly meeting of the Mission Union will be held in the vestry. The Executive Board will meet at 2 o'clock. This is the meeting where all members are expected to bring in their "Birthday Bag" money whether they have received their Birthday Bags or not.

First Baptist Church.

Rev. Henry E. Hodge, pastor, residence, 211 Washington street.

10.30 a.m., Morning Worship. Soloist, Mr. Albert E. Brown. Rally Day Sermon by the Pastor. Seats free. Welcome.

12, Bible School Rally Day. Special musicial features. Presentation of the "Trip to Palestine" contest. Brief addresses. The Rally Day Committee are Mr. Frederic S. Osgood, Rev. Arthur L. Winn, Miss Ella M. Towle and Mrs. Henry E. Hodge. All are invited.

6, Young People's Meeting. Mr. Lawrence Tracy Nutting will speak of his week at Silver Bay, and will lead the meeting.

7. Evening Service in auditorium. Front Pew Chorus and soloist. Inspiring singing. Gospel Sermon.

Monday, 8. First monthly Sunday School Officers' and Teachers' Meeting, with Mr. F. S. Osgood, 27 Rangeley.

Tuesday, 7.45. The prayer meeting for this week will be on Tuesday evening, on account of the annual association coming on Wednesday in Medford Baptist Church. Prayer Meeting topic, "Standing Up for Jesus." 80 were present last time.

Weduesday, in Medford, Boston East Baptist Association; morning, afternoon, evening.

Thursday, 8, Social of Business Men's Conference. All men invited.

Friday, 8, First meeting of Mission Study Conference.

First Church of Christ, Scientist.

Services in church building opposite the Town Hall at 10.30 a.m. Subject, "Are Sin, Disease, and Death Real?"

Sunday School at 11.45 a. m.

Wednesday evening at 7.45.

Reading room in same building, open from 3 to 5 daily. All are welcome.

Second Congregational Church.

Preaching at 11 a. m.

Sunday School at the close of the morning service, stop with us and see how we conduct our Sunday school. Last Sunday being rally Sunday one hundred and two attended. Let us try and make it a larger number next Sunday.

Christian Endeavor meeting at 5.15. Will be led by Mr. Clarence Clifford of Everett, Mass. Come and bring your Alexander books.

Prayer meeting Wednesday evening at 7.45. Let us help each other by being present. There aregood things in store for those who attend. Come.

Unitarian Church.

Rev. Wm. I. Lawrance, pastor. Residence 475 Main street.

10.30 a. m. Morning Service. Pastor's subject, "The Fear of the Lord."

12 m. Sunday School. Classes for all grades, in the Beacon Series of text books. The Adult class is open to all above the High School age.

4.00 p. m. Annual Meeting of the South Middlesex Federation of Young People's Religious Unions. Addresses by the Rev. Harry Lutz, Mr. O. Arthur McMuldie, Mr. Joseph A. Harwood, and Mr. F. G. Melcher. All welcome.

6.00 p. m. Social Hour, the Metcalf Union, of Winchester, hosts.

7.00 p. m. Evening Service, conducted by the Rev. William I. Lawrance. Sermon by the Rev. Elmer S. Forbes, Secretary of the Department of Social Service, of the American Unitarian Association.

Thursday 3.00 p. m. Meeting of the Ladies' Friendly Society. Mrs. R. C. Butterfield, of West Medford, will read a paper on "Brook Farm." Tea will be served. All ladies in the parish requested to attend.

MIDDLESEX COUNTY NATIONAL BANK
WINCHESTER, MASS.,

Sept. 16, 1909.

Loans, Bonds, Etc.	$267,585 78	Capital	$50,000 00
U. S. Bonds	50,000 00	Surplus	10,000 00
" " Premium	500 00	Profit	19,347 17
Five per cent. fund	2,500 00	Bank Notes	50,000 00
Due from Reserve Agents	21,444 30	Dividends not paid	17 50
Cash in bank	17,039 50	Deposits	229,704 91
	$359,069 58		$359,069 58

We are desirous of more accounts and a larger deposit. This will help the Bank, Town and property values.

FRANK A. CUTTING, President CHARLES E. BARRETT, Cashier

DIRECTORS

JAMES W. RUSSELL, FRANK L. RIPLEY, GEORGE A. FERNALD, FREELAND E. HOVEY, FRED L. PATTEE, FRANK A. CUTTING, CHARLES E. BARRETT

BLUE BELL DANCE.

The Blue Bells, the young lady telephone operators at the Winchester exchange, held their third annual dance in Lyceum hall on Wednesday night. The affair was a decided success and over 250 friends of the young ladies enjoyed the dancing from 8 to 1 o'clock.

The floor was in charge of the following young ladies: Floor Director, Miss Grace T. Davis, Assistant floor director, Miss Sue S. Martin, Aids—Misses Katherine B. Harrold, Margaret V. Doherty, Josephine L. Hargrove, Pauline M. Harrold, Marion L. Sullivan, Emily A. Thorne, Katherine C. Lowder, Margaret J. Foley.

MARRIED.

DANFORTH—KELLOUGH. Oct. 6, Bertha Mae Kellough of this town and Albion Lord Danforth of Melrose.

SIX COATS

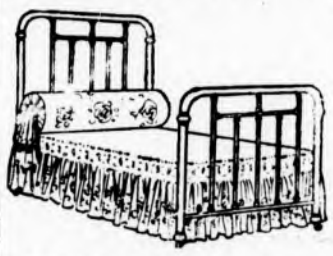

2-inch Posts, heavy filling, $30.00 value, for 25.00

Our brass beds are finished with six coats of the finest English lacquer applied hot while the tubing is heated by electricity.

The average bed sold has only three coats of cheap lacquer put on cold and will soon tarnish.

We are now showing the new Fall patterns, which are more attractive, better made and lower priced than ever.

Morris & Butler
97 Summer Street, Boston
Mattress and Spring Manufacturers

PARISH OF THE EPIPHANY.

The program for the organ recital is printed is another column.

The full meeting of the Sunday school Union in this North Suburban District is to be held in Winchester, October 27. It is to be an afternoon and evening session with supper served at the rector's house for the visiting delegates. The general topic for the meeting is to be "Work with boys in the Sunday School."

Newsy Paragraphs.

Mr. George M. Morley, Pianist and Teacher, will resume teaching on Friday, October first. Arrangements for lessons may be made at Room 703, Pierce Bldg., Copley Sq., Boston, or at 115 Highland ave., Winchester. Tel. 469-1 Winchester. o8,2t

Mrs. Frank Bowles left Wednesday for Concord, N. H., where she will make her home this winter, to be near her daughter who is attending school there.

Mrs. Frank Wilkins is visiting Mrs. George B. Smith of Everett avenue.

SEAL OF THE TOWN OF WINCHESTER MASS. WATERFIELD 1638 WINCHESTER 1850

NOTICE TO

VOTERS!

The Registrars of Voters will be in session for the purpose of Registering New Voters as follows:

At the Town Hall Building, Pleasant Street, Tuesday Evening, Oct. 19th, from 7 to 8½ o'clock, also Saturday Afternoon and Evening, Oct. 23d, 1909, from 12 o'clock, noon, until 10 o'clock in the evening, which will be the last day of registration.

Please read the following carefully.

Every male person desiring to be registered must show a tax bill for the year 1908, or a notice from the Collector, or a certificate from the Assessors and if not assessed must bring two registered voters of the town to prove that he was a resident of the Town six months prior to Election. Naturalized citizens must bring their papers with them.

EMMONS HATCH,
JOHN F. COSGROVE,
JAMES H. ROACH,
JOHN G. HOVEY,
Registrars of Voters of Winchester, Mass.

Oct. 5th, 1909.

GOODWIN'S DYE HOUSE
And Naptha and Steam Cleansing Work
13 & 20 MONTVALE AVENUE
Woburn

We have at our service a dye work complete in every department with skilled employees able to handle any article in the proper manner without guess work.

We clean or dye every conceivable article, used either in the house or on the person, in a way to look like new. We are glad to have you inquire and will reply at once, giving all possible information.

Our dry cleansing is our own patented process, goods are cleansed without ordor and better than with any other process in existence.

We dye old and faded Chenille and Damask Portieres to look just as good as new ones. Express Bundles promptly attended to and information furnished. We pay express one way on all parcels.

We do the largest Cleaning and Dyeing business in New Hampshire, and one of the largest in New England.

au6,1;t

Warren

I manufacture all kinds of good mattresses and sell them at retail. I find that among the best sellers, or those that are the most in demand are, first, my combination mattress, made of African and Poplar Fibres, with a good thick layer of clean cotton on the top and bottom, made up in the celebrated Webster ticking in two parts, and sold for

$5.00

This mattress is made to sleep on and for wear, as well, and is the best mattress that can be made for the price.

Another mattress that is fast growing in favor is one that I make of Silk Floss, the same kind that is used in sofa pillows. Silk floss is a non-absorbent vegetable fibre which grows near the equator. It never gets lumpy, and is extremely light and fleecy. The strong points of a Silk Floss Mattress are its lightness and softness, great qualifications for a mattress.

The Price is $12.00

I use the best hair ticking on this mattress, and if you have one in your guest chamber, you need not hesitate to ask your guests in the morning if they rested well.

A mattress that has always proved satisfactory in every way and has added more to my reputation for making first-class mattresses than any other, is the mattress that I make of pure South American horse hair. This hair is taken from the manes and tails of live horses, and is thoroughly cleansed and purified, rendering it absolutely clean and wholesome. It does not absorb moisture, and will last a lifetime. It has great resilient qualities, and for sound sleep has no equal.

Price $20.00

Made in best ticking, two parts, 7c inch box, and full weight.

Mattresses Renovated and Made Over

CHARLES G WARREN.

259-265 Main Street, Malden, Mass.

Telephone 249. Free Delivery jly2.1y

WILLIAM J. DUNTON

FLORIST

8 CITY HALL AVENUE, BOSTON

Telephone 1457 Main

N. ROBINOVITZ

THE WINCHESTER JUNK DEALER

Who is paying the highest prices for rags, bottles, rubbers, old iron and all kinds of metals and paper stock, and automobile tires.

46 Middlesex Street.

WINCHESTER, MASS.

Drop me a postal and I will call. 6e12-1t

PAINTING

Do you want good painting, that is, painting that will look well and wear well? Then consult

W. A. NEWTH,

The practical house painter and paper hanger. He also does hardwood finishing and tinting, and carries a large line of samples of

WALL PAPER.

No. 4 Converse Place.

N. COHEN,

Ladies and Childrens Tailor

Suits, Garments, Dresses and Fur coats Made to order and Repaired.

5 Vine Street

Side of Congr. Church. Winchester, Mass

BROWN & GIFFORD

TEL. 348-2.

PURE ICE

OFFICE:

174 Main Street, Winchester

Houses at Horn Pond

WM. E. MANZER

Successor to THORNE & MANZER

PRACTICAL HORSE-SHOER

All Work First Class

Special Attention Given to Lame and Interfering Horses

736 Main Street

jy16.1y

Subscribe for the Star

Call 'Em Up.

For the convenience of our readers we give below a list of all our local advertisers who are connected by telephone. The telephone is coming to be an absolute necessity for business men who wish to accommodate their customers, and at the same time secure orders by making it easy to communicate with them.

Automobiles.
Winchester Auto Co. Geo. O. Fogg, Mgr. Autos for hire. 352-2
Robert F. Whitney. Buick cars. 337

Bank.
Middlesex County National bank 220

Boots and Shoes.
McLaughlin, James. Fine boots, shoes and rubbers, 203-3

Carpets Cleaned
C. A. Nichols. Tel. 349-1 Woburn

Coal and Wood.
George W. Blanchard & Co. Coal and lumber. 17. 28
Parker & Lane Co. Coal and wood. 115-4. 66-3

Confectionery and Ice Cream.
Charles Young. 238-3
Covel's Winchester Spa. 92

Contractor.
Quigley, Thos. Jr. Stonemason and contractor. 81-3

Dentist
Benjamin Lewis, D.D.S. Tel. 228-1

Druggist.
F. N. Abare 324-2
Knight's Pharmacy 159

Electric Light.
Edison Light Co., No. Dist. Office. 200

Electrician.
Sanderson, E. C. Electrical contractor. 339-4 House 355-2 Business

Express.
Hawes Express. 174

Fire Station. 39-3

Fish Market.
Holland's Fish Market. Pure sea food. 217

Florist.
Arnold, Geo. F. Cut flowers and potted plants. 261-2
J. Newman & Sons 4410 4652 Main 36-2 Winchester

Gas Light.
Arlington Gas Light Co. 412-3 Arlington

Groceries.
Rice, John W. Staple groceries at cash prices. Tel. 124-2 66-2

Ice.
Brown & Gifford. Pure ice. 348-2

Hardware.
Central Hardware Co. 189-5

Hot Water Heating
J. A. Laraway & Co. 357-4 248 287-5
Shaw & Campbell Co. 342-2

Insurance.
Knapp, Newton A. & Co. Fire insurance. 341-3
B. Henderson 420-1 Main 3280
S. E. Newman Main 6960 Residence 291-1
Woods, Geo. A. Real estate and insurance. 36-3
Wooster, F. V. Insurance of all kinds. 306-1

Justice of the Peace.
Theo. P. Wilson 29, 162-3

Laundry.
Winchester Laundry. Work called for and delivered. 390

Livery.
Kelley & Hawes. Carriages and Boarding. 35-2
W. O. Blaisdell, Livery Stable 211-1

Manicure.
Miss Harrington. 330
Mrs. Doherty. Manicuring, shampooing, etc. 322-3 Woburn

Newspaper.
Winchester STAR. All the news of the town. 29 448-3 162-3

Paper Hanger.
W. A. Newth 238-2
Gene B. Farrow 348-1

Photographer.
Higgins, F. H. 474-5

Piano Tuner. (Expert.)
Locke, Frank A. 17-3 Jamaica
Office at Scales' jewelry store.

Plumbing.
J. A. Laraway & Co. 357-4 248 287-5
Shaw & Campbell Co. 251-1

Police. 50

Provision.
Blaisdell's Market. Meats and provisions 35-3. 211-5

Real Estate.
Woods, George Adams. 36-3
Newman, Sewall E., Real Estate and Insurance. 6960 Main Residence 291-1

Schools.
Supt. of Schools. Residence 82-4 Office, High School, 107-2

Stationer.
Wilson the Stationer. Fine note paper inks, etc. 29

Steam Fitter.
Edward E. Parker, steam and hot water heating, 8 Middle street, Woburn. 297-6

Stoves and Furnaces
Frank E. Woodward & Co
19 Friend St., Boston.
Tel 974 Richmond

Teacher.
Makechnie, Ernst. Voice and violin. 1567-5 Somerville
Albert Edmund Brown, Basso, teacher of the singing voice in all its branches. Tel. 448-4

Undertaker.
Kelley & Hawes 35-2
Hawes & Fessenden day Tel. 45-2 night 453-2

If any of our advertisers have been inadvertently omitted from above list, and will ring us up, we shall be pleased to add their names in our next issue.

ASHES REMOVED.

Look out for your ash barrels! Charles Smith will keep them emptied and keep your cellar as clean as a kitchen floor. Will call as promptly for one barrel as for ten. Promptest and most capable ash man in town. Drop a postal to 47 Harvard St., or telephone 317-2 Winchester.

Automobiles For Hire

CAREFUL DRIVERS.

Also a few second-hand Runabouts and Touring Cars.

Prices Reasonable and Satisfactory to Patrons.

WINCHESTER AUTO CO.

GEO. O. FOGG, MANAGER.

Telephone 352-2.

TELEPHONE, Shop 115-2, Res. 421-1

CARL LARSON

DECORATOR

Painting, Paper Hanging, Paper and Mouldings in stock

No trouble to show samples at residences.

Residence, 993 Main St.
Shop, 508 Main St.
Winchester, Mass.

jy9 y

BICYCLES

LIBBY'S BICYCLE SHOP

618 Main street, Winchester

Everybody is riding—
See the handsome new wheels at LIBBY'S—
Bargains in bicycles such as never were offered before.
And—the most complete repair shop devoted to bicycles to be found.

aug6.1tt

Holland's Fish Market,
DEALERS IN
FRESH, SALT, SMOKED and PICKLED FISH OYSTERS, CLAMS and LOBSTERS.
Canned Goods of all kinds

174 Main St. Winchester
TELEPHONE 217

WINCHESTER DINING ROOMS

578 MAIN ST.

(Where the cars stop in the Square)

A fine square meal—meats, vegetables, desert, tea or coffee

25 CENTS.

Meals at all hours.

C. A MARSH.

jy9 1y

J. H. KELLEY & CO..

HOUSE PAINTING AND JOBBING.

HARD WOOD FINISHING, ETC.

PROMPT SERVICE.

Satisfaction Guaranteed.

RESIDENCE, 15 THOMPSON ST.

A Reliable Remedy

CATARRH

Ely's Cream Balm
is quickly absorbed.
Gives Relief at Once.

It cleanses, soothes, heals and protects the diseased membrane resulting from Catarrh and drives away a Cold in the Head quickly. Restores the Senses of Taste and Smell. Full size 50 cts., at Druggists or by mail. In liquid form, 75 cents. Ely Brothers, 56 Warren Street, New York

HAY FEVER

---

50 YEARS' EXPERIENCE

PATENTS

TRADE MARKS
DESIGNS
COPYRIGHTS &C.

Anyone sending a sketch and description may quickly ascertain our opinion free whether an invention is probably patentable. Communications strictly confidential. HANDBOOK on Patents sent free. Oldest agency for securing patents.
Patents taken through Munn & Co. receive *special notice*, without charge, in the

Scientific American.

A handsomely illustrated weekly. Largest circulation of any scientific journal. Terms, $3 a year; four months, $1. Sold by all newsdealers.

MUNN & Co. 361 Broadway, **New York**
Branch Office, 625 F St., Washington, D. C.

Notary Public

Justice of the Peace.

Pension and other papers executed.

THEO. P. WILSON,
Pleasant St

AT AUNT NANCE ALFORD'S CABIN.

Story of a Tragedy Averted by a Woman's Determination.

By FRANK H. SWEET.

[Copyright, 1909, by American Press Association.]

Alford's Cabin was the name of a stagecoach eating station halfway between two thriving Rocky mountain mining towns. It was kept by Mrs. Nancy Alford, a small, cheery and exceedingly active woman, who claimed for herself the distinction of having crossed the plains with an ox team in 1859 and the further honor of having been the first white woman to enter Fairplay gulch, in which her cabin stood.

Her husband's grave, over which the snows of three winters had drifted, was under a clump of stunted and gloomy pines up the rocky slope of the mountain.

There were two little grassless and sunken graves beside that of Aunt Nancy's husband. In one of them her little girl of five years had been laid and in the other her boy of six.

"I ain't never been back to the states sence I come out here, and I never expect to go now. All I care for in this

"YOU DON'T KNOW HOW GLAD I AM TO SEE YOU!"

world is up there," Aunt Nancy would say, with a wave of her hand toward the pines under which were the three graves.

The cabin was a long and narrow one story structure of three rooms. Its exterior was dreary and without a suggestion of the brightness and comfort within save for the turkey red calico curtains with white lace borders.

But within things were very different. Aunt Nance Alford's cabin, Aunt Nance's grub and Aunt Nance herself were topics on which the stage drivers discoursed until Aunt Nance's fame had spread far and wide.

She was a short, slender and wiry little woman about fifty years old. She always wore a plainly made starched calico gown, with a white apron tied around her waist, the strings in a neat bow in front.

One day in the early spring Jack Hughes, one of the stage drivers, brought Aunt Nance a letter from the nearest postoffice, eight miles distant. Letters came rarely to Aunt Nance, and they always filled her with pleasurable excitement.

This was in a large brown envelope, and Aunt Nance drew out a photograph with the letter.

She glanced at it eagerly and saw the face of a young and delicate girl of perhaps fifteen years.

"Who in the land can she be?" said Aunt Nance. She unfolded the letter glanced at the signature and read it aloud. "Your affectionate niece, Marcia Merrick."

"I declare I'd most forgot I had such a niece," said Aunt Nance. "But of course she's my sister Lucy's girl. Lucy's name is Merrick. I ain't heerd from her for two years. It's time some of 'em was writin'."

She sat down and read the letter slowly, her eyes filling with tears as she read. She wiped them on a corner of her apron when she had finished the letter and said to Kate Dooley, her "help."

"It's from my sister's girl. My sister is dead, and so is her husband. Their girl, Marcia, seems to be all alone in the world and not very strong. She wants to come out and stay with me awhile and try this mountain climate for her health.

"Well, she can come. I'll make her more than welcome. It's many a year since I see any of my own folks, and it'll do me good to see somebody right from New Hampshire with the Doolittle blood in her veins. I was a Doolittle, Kate."

She read the letter again. It was well written and stated briefly, in addition to the news which Aunt Nance had already communicated to Kate, that the writer was nearly sixteen years old and that she would have her own living to make, for her parents had left her little more than enough money to take her to Colorado.

"We'll talk about her supportin' herself when there's occasion for her to do it," said Aunt Nance as she folded the letter and restored it to its envelope.

She took up the photograph and looked at it long and lovingly.

"She's a Doolittle, out and out," she said. "She has the reg'lar Doolittle nose and her grandfather's chin right over ag'in. She's downright purty; she looks like her ma, and Lucy was the best lookin' one of our family. But she don't write a word about her brother! I wonder how that is. Lucy had two children."

Three weeks later the stagecoach came whirling up to Aunt Nance's door, and Jack Hughes called out when he saw Aunt Nance at the open door:

"Light load today, Aunt Nance—only one passenger, and I guess she's the one you're lookin' for."

A young girl, her plain black dress and hat covered with dust, stepped to the ground. Aunt Nance embraced her warmly.

"You're sister Lucy's Marcia?" she exclaimed excitedly. "I know without askin'. You're a reglar Doolittle, and you don't know how glad I am to see you!"

"You don't really look strong," Aunt Nance said while Marcia was eating the elaborate dinner prepared expressly for her. "But, la, my dear, you'll look like another girl after a summer up here in this mountain air."

Then she suddenly asked in a softer tone, "Where is your brother David, Marcia?"

Marcia's smile gave place to a pained and troubled look.

"I don't know, aunt," she said.

"Don't know? Why, how is that?"

"It is more than a year since we have heard anything from David," said Marcia. Then she added: "That is one reason why I wanted to come west, Aunt Nancy, besides what the doctor told me about my health. I think David is out here. I did not write anything about it, for I thought I would rather tell you all about it myself. I thought you might understand the story better and feel more kindly toward him to see you!

It was a brief and sorrowful little story of a boy's waywardness that she told, not an uncommon story of a naturally well disposed boy being led into wrongdoing by evil companions and finally running away after bringing disgrace upon his home.

"All we have known for nearly two years is that he is in the west. We heard once of his being in this state. If I could only find him, I am sure he could yet be saved. He is so young—not yet twenty."

"I'll help you find him," said Aunt Nance earnestly. "We'll begin at once. I know all the stage drivers around here and people in nearly all the mountain towns. If he's anywhere in this part of the state we'll find him, dear. Merrick ain't a common name."

The mountain summer soon came on in all its soft and tender beauty. Marcia lived out of doors much of the time. She rode on horseback down into the grassy gulches or far up to the mountain summits, where the snow lay in little patches throughout all the summer days. Soon the color came to her cheeks. Her thin shape grew rounder and fuller.

The night of the 19th of August was one long remembered by the dwellers on that mountain side and by those in the gulch below. They referred to it long afterward as "the time of the big storm."

At 9 o'clock the wind abated its fury. At 10 it had died away so that no sound was heard but the pouring of the rain. Marcia and Kate Dooley went to bed.

It was 11 o'clock when Aunt Nance, rising to go to bed, stopped suddenly, threw up her head and listened.

The rain was falling softly now, and high above its gentle sound she heard a voice shriek out as if in mortal terror. Then she heard men's voices shouting wildly.

"What in the name of wonder is goin' on up there on Taylor mountain at this time of night?" she asked herself as she hurried to a door and looked out into the darkness.

"Dear, dear!" she said, with more of irritation than of fear in her voice. "I wonder when this country's ever goin' to get civilized so folks 'll live as if they was Christians! There's mischief goin' on up there! I saw them Taylor mountain boys whisperin' together and lookin' savage when they were down here to dinner today. I've a notion to— Who's that?"

The rear door of the room had opened suddenly and been closed.

Aunt Nance turned quickly. Before her, his back to the door, his hands spread out upon it as if he would hold it against all resistance, stood a hatless and coatless young man, his clothes drenched and tattered, his face ashen pale, his eyes wild and staring, while his slender form quivered with fear.

"Oh, please come in and shut that door!" he cried, stretching out one hand imploringly. "They're after me—those men are! Can't you hide me? I haven't done what they say I have. Hide me! Hide me!"

Aunt Nance slowly closed the door, but seemed to hesitate.

"Ma'am," said the young man, "I've been wild for a long time, but I am innocent of this wrong, and if you'll help save me I will live a right life from this moment. I'll go back home tomorrow—back to New Hampshire!"

"New Hampshire!" Aunt Nance caught eagerly at the words.

"Are you from New Hampshire?" she asked slowly.

"Yes, yes! Oh, are they coming?"

"From what town?" she asked eagerly.

"The town of Rockingham."

"Now tell me your name, quick!"

"David—David Merrick."

She took his wet cheeks between her hands and drew his face down to hers, while she kissed him soothingly.

"I thought so—I thought so," she said, with her arms around his neck. "You've the Doolittle eyes, David. Don't be afraid."

The door of Marcia's room had opened suddenly, and she stood there with a shawl thrown lightly around her. The next instant she cried out:

"Oh, it's David—my brother David!"

The tramp of feet was heard outside. The look of amazement on the boy's face gave place to one of terror, and Aunt Nance said quickly:

"Go in there with your sister, David."

A moment later six or seven rough looking men filed into the cabin. Aunt Nance knew them every one. She met them standing with her back to the door of the room David and his sister had entered.

"He come in here, didn't he, Aunt Nance?" said Joe Haskin, the leader of the crowd. "We seen him, and we want him. Now, didn't he come in here?"

Aunt Nance replied fearlessly: "I don't tell lies, and I won't tell one now. He did come in here, Joe Haskin. He's in here now, and, what's more, he's goin' to stay in here!"

"Do you know what him and another feller done?"

"I neither know nor care," replied Aunt Nance boldly, "but I know this—you men ain't his judges. Vengeance don't belong to you. It belongs to Him!"

She pointed upward as she spoke, and then she added: "You can't lay your hands on that boy tonight. He's in this room behind me, and you are six or eight men to one woman, but there's not one of you that'll lay your hands on me to move me from this door.

"You wouldn't, Joe Haskin, when you remember how I walked three miles in the worst snowstorm we had last winter to nurse you back to life and strength when you was at death's door with pneumony.

"You wouldn't, Hi Sanders, when I had you brought right here and took care of you myself when you had that broken leg last fall.

"You wouldn't lay hands on the woman who closed your wife's eyes in death less than a year ago, Tom Leesom. Every man of you has set at my table ag'in and ag'in, with or without money—it made no difference.

"Touch me? Why, I don't believe I myself could keep you from usin' that rope you've got outside on the man who'd lay rough hands on Aunt Nance Alford."

"No, you couldn't," said Joe Haskin. "You're right—we'd make mincemeat of him! And if you're goin' to stand 'fore that door and"—

"I am," interrupted Aunt Nance, "and there ain't no other way into the room."

She waved her hand lightly toward the open door. "Good night!" she said.

They went out into the darkness.

Before noon the next day Joe Haskin rode up to Aunt Nance's cabin. She went to the door, and he did not dismount.

"Well," he said, "if things don't turn out queer sometimes! We got after the wrong fellow sure enough last night. You see, there's been a gang of cutthroats and hoss thieves lurkin' about on Taylor mountain. The boys got tired of 'em, and last night they took after a couple of the sneaks.

"It seems that this young fellow told the truth when he said he didn't b'long to 'em. He was wanderin' along on his way to Eagle cliff and took refuge from the storm with some o' the gang.

"The guilty ones was caught this mornin' down in Deer gulch, and they'd the grace to say that the young fellow with 'em didn't belong to their gang. If you've got him in your cabin yit you sort o' 'pologize to 'im for the little inconvenience we put 'im to last night and say that we'll do anything we can for him now't he's out o' bad company."

He was done with bad company from that day forth. The promise he

SHE MET THEM STANDING WITH HER BACK TO THE DOOR.

had made in his terror he kept faithfully, although he did not have to go back to New Hampshire to keep it.

Invading lines of railroad have driven the lumbering old stagecoaches and their jolly drivers to other parts of the mountains, and there is now a little brown railroad station on the spot where the cabin of Aunt Nance once stood.

It is a dinner station, famous all along the line, and if you were to travel that way you would be likely to be met at the door by a tidy and talkative old lady, who would be no other than Aunt Nance herself, while David and Marcia Merrick, in homes of their own, may be found in the little town but a few miles distant.

TELEPHONING TO THE COUNTRY

THE EARLY FALL is the best time of the year to go to the Country or the Mountains.

It is also the busiest time of the year for the farmer.

The City and the Country are bound together by the TELEPHONE line.

The business man can go to the country and keep in daily touch with his city affairs by telephone.

He can converse with his family from or to either place.

The farmer can save himself extra labor, steps, and time in the harvesting and marketing of his crops by using the telephone. He can be in instant communication with the market, the town, or his neighbors.

He may travel far and still talk home over the Long Distance lines of the Bell System.

NEW ENGLAND TELEPHONE AND TELEGRAPH COMPANY

Every Bell Telephone is the Centre of the System

WINCHESTER, Mass., Sept. 27th, 1909.

TO THE BOARD OF SELECTMEN OF THE TOWN OF WINCHESTER:

Respectfully represent the undersigned that they are desirous of laying out and constructing a street or way on what is now known as Foxcroft Road in said Town of Winchester, said proposed road or way running from Oxford street to Wedgemere avenue, in accordance with the plan thereof submitted herewith.

WHEREFORE they ask that said plans may be approved by your Board acting as a Board of Survey under and in accordance with the provisions of Chapter 191 of the Acts of the year 1907.

GEORGE B. WHITEHORNE,
MABEL E. GLEASON,
C. R. JEFFERS.

IN BOARD OF SELECTMEN OF THE TOWN OF WINCHESTER.

Sept. 27, 1909.

Upon the foregoing petition it is ordered that a public hearing be given at the office of said Board on Monday, the 11th day of October next, at 8 o'clock in the evening, notice of said hearing to be published in the Winchester STAR for two weeks preceeding said hearing in accordance with the requirements of the Acts of 1907, Chapter 191.

By order of the Selectmen of Winchester.

A true copy,
Attest,
G. H. LOCHMAN, Clerk.

WINCHESTER, Mass., July 21, 1909

TO THE SELECTMEN OF THE TOWN OF WINCHESTER:

The undersigned citizens of the Town of Winchester respectfully represent that common convenience and puplic necessity require that a public way be laid out, constructed and maintained over and along the lines of a certain private way in said town now known and called Rumford street, in accordance with a plan filed herewith.

WHEREFORE they request your Board to review the premises, adjudicate that common convenience and public necessity do require that said public way should be laid out, lay out the same, and report said layout to the citizens of Winchester for allowance as required by law.

(Signed) SANFORD D. LELAND,
CHARLES E. BARRETT,
JAMES HINDS,
RALPH E. JOSLIN,
HENRY C. ORDWAY.

IN BOARD OF SELECTMEN OF THE TOWN OF WINCHESTER.

Sept. 27, 1909.

Upon the foregoing petition it is ordered that a public hearing be given at the office of said Board on Monday, the 11th day of October next, at 8.30 o'clock in the evening, notice of said hearing to be published in the Winchester STAR for two weeks preceeding said hearing in accordance with the requirements of the Acts of 1907, Chapter 191.

By order of the Selectmen of Winchester.

A true copy,
Attest,
G. H. LOCHMAN, Clerk.

CASTLE SQUARE THEATRE.

So great has been the popularity of "The Circus Girl" upon its revival at the Castle Square that Mr. Craig will continue it for another week. Last winter this musical comedy proved itself the triumphant success of the season, and there is every sign that its reward will be no less in the way of continuous appreciation and crowded houses.

The John Craig Stock Company in its entirety, with a chorus of forty singers, contributes no small share to the success of "The Circus Girl." Mary Young is its central figure as Lucile, the slack-wire walker, and as for Mr. Meek, Mr. Friebus, Mr. Hassell, Miss Binley, Miss Colcord, Miss Ryan, Bert Young, Wilfred Young and Mr. Craig, they are as good in musical comedy as they are in drama, and that is saying a good deal. The stage settings and costumes are bright and new, and the orchestra under the direction of Joseph Marr does its full share in giving completeness to the production.

"THREE TWINS" A SUCCESS.

At the Boston Theatre "Three Twins," Jos. M. Gaites musical comedy is playing to big audiences and is in every particular justifying the very laudatory advance comments that were made concerning it. There is a charming beauty chorus which aids in the interpretation of the numerous songs, especially the clever "Cuddle Up A Little Closer Lovey Mine" and "The Yama Yama Man," which are now heard everywhere. Bessie McCoy is making one of the hits of her career and Clifton Crawford is adding to the fame he has already gained as an entertainer of merit. The big electrical swing, which is used in the finale of the first act, is probably the most costly feature of its kind ever offered in musical comedy, as it weighs over three tons, is covered with 1700 incandescent lights and requires nine men to handle it. During the engagement matinees will be given on both Wednesday and Saturday.

KEITH'S THEATRE.

That Annette Kellermann still continues to be vaudeville's biggest attraction is shown by the wonderful interest manifested in her at Keith's during the week.

Miss Kellermann's diving has a fascination about it that is hard to explain. When she comes out of the water it is easy to understand how Professor Sargent of Harvard came to pronounce her the "perfect woman."

In remaining for a second week Miss Kellerman heads a splendid all-round vaudeville bill, on which there will be another bright particular star in the person of Louise Dresser, who has forsaken comedy and entered vaudeville.

Another big musical number will be given by Homer Lind and Company. This is a sketch in which the music is rendered in the most interesting manner.

The Three Eatons are one of the strongest comedy teams now before the public, introducing the famous "Buster" who keeps the merriment going from start to finish. A beautiful act is that of Mlle. Chester and her wonderful dog who does posing that seems almost wonderful. The other feaures of the bill will be the Quigley Brothers, Irish comedians; Carbrey Brothers in a singing and dancing act; and Zeno, Jordan and Zeno in acrobatics.

STATE POLITICS

Vahey on Brink of Defeat For Democratic Nomination

FOSS AS FOE OF LABOR MEN

Kneeland as Union Man Threatened to Oppose Foss, but Was Influenced to Remain Silent—Hard Fight Is on to Elect State Ticket

The result of the Democratic state convention was a good deal of a surprise to the rank and file of the Democracy. It was also, in some respects, a surprise to the Republicans. The nomination of James H. Vahey of Watertown as the gubernatorial candidate was entirely expected. It had been foreshadowed for a number of weeks that he would be the nominee of the party.

There was, however, great astonishment when the votes were counted and it was found that Mayor John T. Coughlin of Fall River had secured so many delegates. It gave the following of Mr. Vahey the surprise of their lives and indicated clearly that if Mr. Coughlin had made a thorough and systematic canvass he might easily have secured the nomination.

One of the startling incidents of the convention occurred while Mr. Vahey was speaking. He declared that at some time he would like to nominate Charles Sumner Hamlin of Mattapoisett for governor. That raised a great outcry: "Do it now, do it now, do it now," from all parts of the hall. The black hair of Mr. Vahey nearly became white with terror at this symptom of defection from his standard. Had there been someone there to lead the convention at that moment and try to stampede it for Mr. Hamlin he would have had no difficulty whatever in doing it. It was a perfectly clear intimation to Mr. Vahey that the convention was not glued to his personality in any way whatsoever.

The most astounding thing in connection with the whole convention, however, was the nomination for lieutenant governor of Eugene N. Foss of Boston. Mr. Foss is a large employer of labor in the Sturtevant Blower Works at Jamaica Plain and he does not recognize the labor union. The labor union leaders have for a long time had their knives out for Mr. Foss. It may have been this which defeated him for congress when he was the Republican candidate in the Eleventh district some years ago. At any rate John A. Sullivan ran nearly three thousand votes ahead of him in that canvass and was elected.

When the labor men heard that Foss was going to get the Democratic nomination for lieutenant governor they were wild with rage. One of their leaders, former Alderman Fred J. Kneeland of Boston, was a delegate to the Democratic state convention. He announced that he would oppose the nomination of Foss on the floor of the convention in the name of organized labor, and in this he was backed up by the rank and file of the movement in the Hub.

However, he did not do it. The men who had prepared to denounce Governor Draper, because he vetoed a measure to amend the eight hour bill, got at work immediately and squelched Kneeland. It was a hard task. However, at last the persuasions of some of the Democratic leaders in Boston and especially, as it is claimed, the influence of Ex-Mayor John F. Fitzgerald, were sufficient to overbear Mr. Kneeland and to silence him on the floor of the convention hall. When the name of Mr. Foss was presented there was not a "yip" from any of the labor men who were delegates there.

The Boston Herald, an independent newspaper with Democratic leanings, had a cartoon the day following the convention showing the Democratic donkey holding a large money sack under a Foss barrel, the bung-hole of which was spouting paper currency into the Democratic receptacle. The flood of wealth was labelled "Foss Nomination" and the grin which overspread the face of the Democratic donkey was of the kind that won't come off.

It was, perhaps, this cartoon which caused Chairman McLeod of the Democratic state committee to issue a statement solemnly asseverating that the nomination was not made in consideration of any contributions which Mr. Foss would give to the Democratic campaign fund, and declaring that he was named simply because the party wanted someone like him on the ticket for its moral effect on the campaign. Does not that sound really too good to be true?

Be that as it may, Republicans are laboring under no delusions in regard to the purpose of the Democracy in placing Mr. Foss on the ticket. Whenever Mr. Foss has been a candidate he has been an energetic one and dispensed large sums of money to accomplish his purpose, whether a nomination or an election.

It will be up to the Republicans to make a good, hard fight in any event. If Mr. Foss is the angel who is to finance the Democratic campaign it will not do for the Republican party to go to sleep. This is an off year and the chief danger lies in that fact. The real work consists in getting the voters aroused and bringing them to the polls. So good a man as Governor John L. Bates was defeated in the presidential year of 1904 by the over-confidence of the Republican party. That instance ought not to find a repetition this year in the case of Governor Draper.

The Democrats intend to get immediately to work. They propose to make a sharp speaking campaign which shall cover the commonwealth and to arouse the voters of their party as has not been done since the famous Gaston year of 1903. The whole question on the Republican side is to get their voters to the polls. If they can do this the victory is easily assured. But with the labor union strength opposing Mr. Draper, no chances of defeat should be taken and the Republican organization should do everything in its power to make the election of Mr. Draper and Mr. Frothingham both, not only certain, but by a big majority.

There are some who believe Mr. Foss has been promised by the Democratic machine the nomination of that party next fall in one of the congressional districts in Boston. There are only two where such a trade could be made; namely, the tenth and eleventh. In the tenth Congressman Joseph F. O'Connell is now the representative and he would undoubtedly fight for a renomination. In the eleventh Andrew J. Peters is the present congressman and no doubt he would be willing to serve another term. There are still others who believe Mr. Foss intends next year to elbow Mr. Vahey aside and take the nomination for governor in case his run this year is satisfactory.

DESERVED RETIREMENT.

J. O. Wardwell, the well known lobbyist at the State house has been retired to private life. The Boston Record, in an antsprohen editorial says:

"The forced retirement of J. O. Wardwell from the Republican state committee should prove an advantage to that body rather than any detriment.

"The presence and active interference in the party organization of men whose main business has been securing or defeating legislation for big corporations has been an actual handicap, for it has constantly driven away and disaffected men on whose support the party as a whole deserved to count.

"The new group of men who have gone into politics in Essex county have done the party a real service that ought to be appreciated."

The Season is Just Opening

for Chrysanthemums, Violets, Roses and Carnations, also Palms and Fern Pans. All to be found at

ARNOLD
THE FLORIST.
COMMON STREET
TEL. CON.

Orders from out of town carefully executed.

Come and see me.

Handsome and Durable RUGS Made From Old Worn Out CARPETS Write For Bookle Giving Full Particulars WARREN'S Malden Rug Works
259 MAIN STREET, MALDEN, MASS
jly2.1y

A PHOTOGRAPH

That is not only a good likeness but a work of art as well is a satisfaction to yourself and your friends.

The excellence of the work done at the

LITCHFIELD STUDIO
ARLINGTON

is without question. A trial will convince you.

Fine Job Printing AT STAR OFFICE

13 PLEASANT ST TEL. 238-3, WINCHESTER

CHARLES YOUNG

Fine Confectionery, Ice Cream and Fancy Ices

Light Catering a Specialty

Ice Cream in brick form or bulk, delivered in any quantity to residences, churches, lodges, etc.

R. C. HAWES. OLIVER H. FESSENDEN

Undertakers and Embalmers

HAWES & FESSENDEN

OFFICE: 670 MAIN STREET, - WINCHESTER.

TEL. 458-2

Legal Notices.

Commonwealth of Massachusetts.

MIDDLESEX, ss.

PROBATE COURT.

To all persons interested in the estate of Joseph W. Guernsey, late of Winchester, in said County, deceased:

WHEREAS, Thomas H. Armstrong, the administrator with the will annexed of the estate not already administered of the estate of said deceased, has presented for allowance, the supplemental final account of his administration upon the estate of said deceased:

You are hereby cited to appear at a Probate Court to be held at Cambridge, in said County, on the twelfth day of October, A.D. 1909, at nine o'clock in the forenoon, to show cause, if any you have, why the same should not be allowed.

And said administrator is ordered to serve this citation by delivering a copy thereof to all persons interested in the estate fourteen days at least before said Court, or by publishing the same once in each week, for three successive weeks, in the Winchester STAR, a newspaper published in Winchester, the last publication to be one day at least before said Court, and by mailing, post-paid, a copy of this citation to all known persons interested in the estate, seven days at least before said Court.

Witness, CHARLES J. MCINTIRE, Esquire, First Judge of said Court, this seventeenth day of September in the year one thousand nine hundred and nine.

W. E. ROGERS, Register.
s24,o1,8

NOTICE IS HEREBY GIVEN, that the subscriber has been duly appointed executor of the will of Louise D. Caldwell, late of Winchester in the County of Middlesex, deceased, testate, and has taken upon himself that trust by giving bond, as the law directs.

All persons having demands upon the estate of said deceased are hereby required to exhibit the same, and all persons indebted to said estate are called upon to make payment to

EDWARD P. CALDWELL,
Executor.

(Address)
103 Highland Ave., Winchester, Mass.
September 22, 1909.
24-1-8

NOTICE IS HEREBY GIVEN, that the subscriber has been duly appointed administrator of the estate of Harriet R. White, late of Winchester in the County of Middlesex, deceased, and has taken upon himself that trust by giving bond, and appointing Charles C. Barry of Melrose his agent, as the law directs.

All persons having demands upon the estate of said deceased are required to exhibit the same; and all persons indebted to said estate are called upon to make payment to the subscriber.

CHARLES L. WHITE, Adm.

(Address)
Care Charles C. Barry,
60 State street, Boston, Mass.
September 25, 1909.
o1 1.8,15

NOTICE IS HEREBY GIVEN, that the subscriber has been duly appointed executor of the will of Sarah Caroline Humphrey Brown, late of Winchester in the County of Middlesex, Massachusetts, deceased, testate, and has taken upon himself that trust by giving bond, and appointing Rollin Jones of Boston, Mass., corner of Hanover and Blackstone streets, his agent, as the law directs.

All persons having demands upon the estate of said deceased are required to exhibit the same; and all persons indebted to said estate are called upon to make payment to the subscriber

GORHAM B. HUMPHREY,
Executor.

(Address)
Wolfboro, N. H.
Sept. 25, 1909.
o1 1.8.15

Mortgagee's Sale.

Pursuant to the power of sale contained in a certain mortgage deed given by Louis Rifkin to Jason E. Herrick dated Sept. 12, 1908 and recorded with Middlesex So. Dist. Deeds book 3391 page 321 which said mortgage deed was assigned to Sara P. Adams by deed of assignment dated Nov. 16, 1908 to be recorded herewith will be sold at public auction on the premises described in said mortgage for breach of the conditions of said mortgage and for the purpose of foreclosing the same

On MONDAY Oct. 18th, 1909 at two o'clock in the afternoon

all and singular the real estate described in said deed: A certain lot of land with all the buildings thereon situated on southerly side of Harvard street in Winchester, Mass., it being lot No. 90 on plan of land in Winchester belonging to G. Edward Smith, G. P. Hartshorne, C. E., May 25th, 1890. See Middlesex S. Dist. Deeds book of plans 70 plan 48, and is bounded as follows to wit:—

Northeasterly on said Harvard street thirty-five feet, southeasterly by lot No. 91 on said plan eighty three feet, southwesterly by land of owners unknown thirty-five feet, northwesterly by lot No. 86 on said plan eighty three feet. Said premises will be sold subject to a prior mortgage held by the Wilder Savings Bank on which there is now due $1,200 and accrued interest, to any existing restrictions, taxes and tax sales, if any. Terms made know at the time and place of sale.

SARA P. ADAMS,
Assignee of the mortgagee.
Boston, September, 23, 1909.
s24,o1,8

PARKER'S HAIR BALSAM
Cleanses and beautifies the hair. Promotes a luxuriant growth. Never Fails to Restore Gray Hair to its Youthful Color. Cures scalp diseases & hair falling. 50c. and $1.00 at Druggists

TELEPHONE : : : 115-3.

CANDIB
LADIES'
TAILOR

24 P. O. Block Arlington Mass.

ALBERT EDMUND BROWN
BASSO
Teacher of the Singing Voice
IN ALL ITS BRANCHES
CHURCH-CONCERT-ORATORIO
HIGHLAND AVE. and CLIFF ST.
Circular on Request
s25tf

JOHN T. COSGROVE
Undertaker and Embalmer
12 SPRUCE STREET, WINCHESTER
Telephone Connection.

Winchester Junk Collector.
CHARLES FEINBERG,
44 Middlesex Av.
All kinds of rags, bottles, rubbers, paper stock and iron and metal of all kinds collected and highest cash prices paid for same. Also old auto tires. Drop postal and I will call. o9tf

KELLEY & HAWES CO.,
Hack, Livery, Boarding AND EXPRESS.
Baled Hay and Straw For Sale.
Tables and Chairs To Let for all occasions.
KELLEY & HAWES,
Undertakers and Funeral Directors.
Office, 13 PARK STREET
Telephone Connection 1y

CARPET WORK
Now is the time to have your Rugs and Carpet cleaned and old carpets made into rugs. Cane seat chairs reseated. All kinds of carpet work
C. A. NICHOLS,
Proprietor of Woburn Steam Carpet Cleaning Works, 7 BUEL PLACE WOBURN.
Telephone. 349-1 Woburn.

THOMAS QUICLEY, JR.
Teamster, Contractor and Stone Mason
PAVING, FLOORING, ROOFING
In Artificial Stone, Asphalt and all Concrete products
Sidewalks, Driveways, Curbing, Steps, Etc.
Floors for Cellars, Stables, Factories and Warehouses.
ESTIMATES FURNISHED
18 LAKE STREET.
n24-y

It is not too late in the season to change your old or defective heating apparatus. You won't have to shiver while the work is being done. They are in the new plant the same day that it is put out in the old one.
EDWARD E. PARKER
Steam and Hot Water Heating.
8 MIDDLE STREET, WOBURN.

J. T. COSGROVE
Real Estate Mortgages and Loans On Personal Property
2 WALNUT ST. j22-tf

INTELLIGENCE OFFICE.
MRS. MUSE.
11 MYRTLE STREET, WINCHESTER
Girls looking for places, would do well to call. Also have nurse maids and women by day.
TERMS, 50 CENTS.
1 Oct.24

MISS HARRINGTON
1 Church st., Winchester
Manicure, hair dressing face and scalp treatment. Office hours 8.30 to 5. Open Monday and Thursday evening by appointment. Con. by Tel. tf-sep10.

Subscribe for the STAR

The Logical Thing To Do With Money Is To Invest It

Money lying in the bank brings but meager, if any returns to the owner, and there is a constant temptation to spend it.

Therefore, the one wise thing to do is to invest it in such a manner that it will bring in a steady income.

Then comes the question of how to place it. I claim, and it is the judgment of the most level-headed men in this community, that there is no safer or more attractive proposition than Winchester realty.

But it is most important that you buy "right." Here is where my experience and judgment is at your service.

GEO. ADAMS WOODS,
15 State Street, Boston, Mass.
Winchester Office, Waterfield Building.
Telephones 5873 and 5874 Main
Real Estate, Mortgages and Insurance.

NEWSY PARAGRAPHS.

William H. Foss has recently purchased a new house at 15 Ogden road, which is wired for electric lighting, and Mr. Foss will become a customer of t e Edison Company.

E. W. Ginn has recently leased the house at 41 Mt. Pleasant street and arranged with the Edison Company to furnish electric lighting service.

A new house has just been completed by Charles D. Jenkins at 9 Lakeview road and the electric lighting service of the Edison Company will be used.

The residen e at 22 Park avenue has recently been occupied by William Wheatley, and he has become a customer of the Edison Company for electric lighting.

Chief McIntosh had Patrick McConlough of Woburn in court Tuesday and he was fined for intoxication. It was claimed that he made an attempt to assault Patrick O'Connor, who keeps a grocery store on Swanton street, but the latter refused to prefer charges.

Mr. George A. Barron has removed his optical business from 3 Winter st eet to the new Blake building, No. 59 Temple place.

Order Young's fancy ices for weddings, parties etc. They are delicious.

Miss Sanborn's evening assemblies for young people will open on Saturday, evening, Nov. 6, at 7.30, in Lyceum hall.

The most delightful dog in a house is a red cocker spaniel. Four puppies for sale by C. A. Lane, 543 Main street, Parker and Lane Co.

Miss Caroline Lincoln Pond will resume piano lessons on her return from Europe in December. sep.17,4t

Mr. R T. Hale has moved from the house formerly occupied by him at No. 80 Walnut street to No. 44 Lloyd street.

Miss Edith McPhie and Mr. Harry Knight, both of Dorchester, were married last week at the home of Mrs. Thomas Hodgson of Brookside road by Rev. John W. Suter, rector of the Church of the Epiphany.

Winchester Savings Bank.

Money deposited on or before October 20th, 1909. will draw interest from that date.

s24-1,8

NEWSY PARAGRAPHS.

At the regular meeting of the Winchester Co-operative Bank on Monday evening the present board of officers and directors were nominated for election for the ensuing year. The 33d series of shares will be issued November first. These shares may be had any time during October.

The Ladies' Friendly Society of the Unitarian Church will hold the first meeting of the year on Thursday, Oct. 14, at 3 p. m. Mrs. R. C. Butterfield of West Medford will read a paper on "Brook Farm." A cordial invitation is extended to all who are interested. The society will be glad to welcome new members.

Nothing has been heard yet from John C. Sullivan, father of Messrs. Robert and Christopher Sullivan, who disappeared from his home about a month ago, although every effort has been made to trace him.

For strictly pure ice cream that's Covel's.

Chief of Police McIntosh had a colored man in the Woburn court on Tuesday charged with stealing a diamond ring and a sum of money from Selectman Walling's residence at the time of the fire in his house. As the evidence was not sufficient to convict him, he was discharged.

Alice M. Harris piano instructor will meet pupils at Room 8, 28 Church street, Tuesday, Thursday and Saturday. Little ones in classes at reduced rates. Appointments made for evening.

If you want pure rich ice cream order Young's. Tel. Winchester 238-3.

Mr. John A. Caldwell was the winner of a handsome little silver cup at the Calumet Club on Tuesday night for the bowler making the highest average in the practice games of the past three weeks. The cup was presented by Judge Litt efield and was suitably inscribed. Mr. Caldwell's average for the three evenings was 97, and the following gentlemen were close contestants—H. T. Bond 96, S. E. Newman 92, B. K. Stephenson 90, Henry Weed 89. These five men will probably constitute the make-up of the league bowling team of the club for this winter.

Mr. and Mrs. George A. Barron are spending the month at Bayside.

The regular quarterly meeting of the Calumet C ub was held last Saturday evening, at which time the resignation of Mr. Herbert L. Larrabee as treasurer of the club was received and accepted. The matter of the appointment of his successor was left to the board of Directors, and it is thought very probable that Mr. George H. Eustis will be selected to fill the office.

When you get the best in ice cream, it's Covel's.

Call in and hear a B. I. machine, Music Master Horn (solid oak) and the latest records on the Columbia Graphophone. Gene B. Farrow, 620 Main street. Tel. 212 3

Shrub s, Trees, Vines and Rose bushes We grow them, sell them and plant them California Privet and Berberis Thumbergii for hedging one of our specialties
A. M. TUTTLE, & Co.,
Tel. 169-3 Melrose, Mass.
Sam erson, Electrician. Tel. 355-2.

YOU

can't know the curative certainty unless you know your druggist. When your doctor orders medicine of a complex or simple nature

BRING ALL PRESCRIPTIONS HERE

They will be filled accurately, quickly and safely from drugs and chemicals of the highest standard. The Squibb chemicals and drugs used by us in all prescriptions are of that class backed by years of experience.

F. N. ABARE
Pharmacist 559 Main Street

WATTERS & CO.

566 WASHINGTON STREET
Opp. Adams House.

GRAND FALL DISPLAY AND FORMAL OPENING OF OUR BASEMENT SALESROOM

Which is under the direction of Miss N. Holland who made such remarkable success in large department stores of this city. It is to be the greatest Bargain Annex in New England and will occupy the entire sub street floor of our store. We shall carry a complete line of millinery, corsets, muslin underwear, negligees, nurses' uniforms, children's and infants wear, etc.

It is to be opened on or about Monday, October 11th

with an array of values that has never before been found in this city.

COATS AND SUITS

Elegant Furs at Unusual Prices

French Seal Coats—50 in. long - - $75 to $290

Marmot Fur Coats $45 to $125

Pony Skin Coats — 50 in. long - - $39.90 to $95

Coney Skin Coats $25 to $35

Black Fox Sets $24.90

Sable Squrrel Coats $65 to $150

A large variety of Tourists' Ulsters in a large variety fancy homespun mixtures, wide wale diagonals and double faced materials. Thoroughly practical. Specially priced at **16.90**

DRESSES AND SKIRTS

The new Fulton-Hudson Military Capes for misses, lined throughout with red, and with military buttons. Sold elsewhere for $22.50,

Our Price $12.90 and $14.90

Handsomest Fall Suits for Women in Greater Boston at $24.90.

More than 50 Swagger New Models. An assortment over which any woman will grow enthusiastic. Fashionably made from Homespuns, unfinished worsteds, two-tone diagonals and broadcloths in all the leading colors and black. All styles and sizes. We specialize 14 and 16 sizes, also 44 to 50 busts,

Special, $24.90

INSURANCE

For Fire, Life, Accident, Liability, Burglary and all other forms of Insurance, best Companies, contracts, rates and information regarding same, consult

F. V. WOOSTER, Agent
Tel. 3936-2 Main 1294 Washington St., Boston

SEPTEMBER

AT

F. J. BOWSER'S, 7 Pleasant St.

New tailor shirt waists are in for the fall prices, 98c to $3.00.

New models in Royal Worcester and Bon Ton corsets from $1.00 to $3.00.

Ladies' coat sweaters in white, gray and red from $1.50 to $3.00.

An extra good quality of 1.00 kid gloves, all shades.

Black heatherbloom petticoats at all prices. Ask to see the new set snug top skirts for 1.98.

Kimono crepes for 19c a yd.

Children's fall caps for school only 25c.

All our children's cotton suits and dresses are half price.

A few shepherd plaid cotton coats for the fall only $1.00, sizes 2 to 6 years.

A full line of sweaters for children of all ages. All colors and styles at low prices.

The best 12 1-2 - 15 - 25c ribbed hose for boys and girls.

Medium weight in children's underwear for 15 and 25c.

Patent leather felts, all colors, 10 and 25c.

Light weight blankets and comfortables.

White bed spreads in all sizes

Linen bureau and table covers with pillow shams to match.

Cretons cemins and silk olens.

White curtain muslins from 8c to 25c.

Colored scrims for curtains from 12 1-2 to 25c.

Ready made sash curtains only 25c.

Long muslin curtains from 50c up.

A full line of germantown floss and saxony worsteds.

Haskell's soles in all sizes.

White and colored outing flannels from 5c to 15c.

Double Legal Stamps on Saturdays.

APARTMENT

FURNACE
LIGHT BATH
LAUNDRY
FIRE-PLACE

$25

Nine rooms, two minutes from station and post-office, one minute from either trolley lines, near

WINCHESTER CENTER

Apply for renting at the office of

GEORGE ADAMS WOODS

15 State St.
Boston
Postoffice Bldg.
Winchester

TELEPHONES— Main 5873, 5874; Win. 36-3, 303-2

J. A. LARAWAY CO.

The Leading Practical Plumbers and Heating Contractors

Will furnish you with any make of heating or cooking apparatus made in the United States at a price that will please you, considering quality of work and material. Work all done by kids under the able supervision of "The Hustler."

We have a few men, but they all sit in the shop waiting to answer hurry-up calls to repair faucets and mend leaks, tinware, etc.

At the Old Stand "By the Aberjona."

Telephones—Winchester, 357-4, 248, 83-2
Arlington, 94-1, 94-2

HUTCHINSON'S MARKET

Sole Distributors of the Famous Village Creamery Print and Box Butter for Winchester and Arlington. If you are not SATISFIED with your Table Butter, Vermont Creamery is GUARANTEED to Suit. Always Uniform.

T. J. REED'S FAMOUS HAMS AND BACON

Small Family Hams A Specialty. BEST ON THE MARKET.

CHASE & SANBORN'S TEAS AND COFFEES

In Sealed Packages. All the Leading Grades of Flour Always on Hand.

RELIABLE DOMESTIC HELP.

The rush to secure help for the house opening and the fall house cleaning will soon commence. Avoid disappointment by placing your order now, and to obtain really satisfactory help place your order with the reliable

CENTRAL EMPLOYMENT OFFICE
153 Washington Street, Winchester

Mr. ERNST MAKECHINE
VOICE
VIOLIN
238 ELM ST., WEST SOMERVILLE

PUBLIC LIBRARY.
WINCHESTER.

THE WINCHESTER STAR.

VOL. XXIX. NO. 15. WINCHESTER, MASS., FRIDAY, OCTOBER 15, 1909. PRICE, FIVE CENTS

EDGAR J. RICH, ESQ.
Who has been elected a director of the Boston & Maine Railroad.

MR. RICH ELECTED DIRECTOR OF B. & M.

Edgar J. Rich was elected as one of the new directors of the Boston and Maine Railroad at a meeting of the shareholders Wednesday. On railroad matters, especially freight and transportation, Mr. Rich is considered to be one of the best informed men in the State. His hosts of Winchester friends are much gratified over his election to this important and responsible office.

Edgar Judson Rich, lawyer, was born in Milton, Mass., July 22, 1864, being the son of Harriet Louisa (Allan) and A. Judson Rich. Mr. Rich graduated from Harvard in 1887 with honors in Political Science, and with the degree A. B. He afterwards graduated from the Harvard Law School, with the degrees of LL. B. and A. M.

Mr. Rich was admitted to the Suffolk County Bar in January, 1891, where he has practised since then. He is solicitor for the Boston & Maine Railroad since 1903 and is a lecturer on interstate commerce at Harvard university.

He is a member of the Union Club, Boston, and of the Winchester Country Club and Calumet Club of Winchester, being president of the Calumet Club in 1900.

Mr. Rich has always taken an active and prominent part in the affairs of Winchester, being identified with all movements for the improvement of the town. In 1893 he married Miss Mary Louise Albrich, of Fall River, Mass.

SANE AUTOMOBILING.

Careful investigation during nearly two and a half years has convinced the members of the Executive Committee of the Safe Roads Automobile Association that a large number of automobile accidents are due directly to failure on the part of operators approaching "blind" corners and curves, especially in the country where the average speed is higher than in cities and towns, to sound a warning signal, as is now required by acts of 1909, chap. 534, section 14, "upon approaching an intersecting way or a curve or corner in a way where the operator's view is obstructed, every person operating a motor vehicle shall slow down and give a timely signal with his bell, horn or other device for signalling."

Many skilful operators do not signal, in the misguided belief that it is an admission of want of skill on their part, while in fact it is merely an evidence of careful and decent driving.

SCHOOL NOTES.

At its meeting last week the School Committee authorized the purchase of a new typewriter for the commercial department at the High school.

The Wyman and Washington schools are to have a new water supply. At the former school the pipe from the building to the street is to be replaced, and at the latter new pipe is to be placed throughout the building.

Larchmont's English Composition, published by Scribner's, is to be placed in the High school for the advanced English class, in place of Lockwood and Emerson's composition rhetoric.

Miss Rachael Ayer has been appointed assistant to Miss Marguerite Hill, supervisor of drawing, for the remainder of the year.

Permission has been granted The Fortnightly, through Mrs. Inez Holcombe, Chairman of its Educational Committee, to conduct evening classes in cooking and sewing at the Wadleigh school. The entire expense is to be born by The Fortnightly. The classes will begin as soon as the arrangement can be completed for their formation.

Mrs. Winnifred Friech returned to her home on Fairmount street from the hospital this week.

Newsy Paragraphs.

Chief McIntosh had seven autoists in the Woburn court Wednesday morning, charged with overspeeding and not sounding the proper signals when rounding a dangerous turn in the road. They were all fined $10 on the first charge. The list included Eloff Elmer of Auburn, R. I., W. H. Hoey, of Newton Harry Pitts of Lowell, Francis R. Mahaney of Lowell, Chas. H. Bolton of Reading, Mr. Brownell of Boston and Mr. Burdick of Cambridge. The new law requiring the sounding of the horn when rounding dangerous curves or approaching intersecting streets, which goes into effect Jan. 1st, 1910, does not provide any penalty for the offence, and the judges in this district have decided that punishment for the offence is not lawful at the present time, although in other places fines have and are being imposed. On this account the list of automobilists arrested recently on Forest street were discharged yesterday. The chief has eight more offenders of the speed regulations whose cases will come up at Woburn tomorrow.

Miss Marion L. Simonds, daughter of Mr. and Mrs. William B. Simonds of Hollis, N. H., and formerly of this town was married at her parent's home last week to Mr. Harry Verder of Hollis. The ceremony was private and attended only by relatives. Masters Irving Simonds, the bride's little brother, and Henry Simonds of this town, her nephew, were the attendants of the couple. Mr. and Mrs. Verder will reside in Hollis.

Henry P. Emerson a native of this town, died at his home in Lynn on Monday of apoplexy. He was 60 years of age and a well known Boston business man.

If you are suffering with corns, bunions, ingrowing nails, call at 15 Myrtle street and have them treated scientifically by Mrs. Anna M. Phillips, 15 Myrtle street, Winchester.

A west side resident said that he had not been troubled with that pain in his foot since wearing Bridges' Custom Made Shoes with the patent arch support. 522 Main street.

Mrs. Ambrose, who has been visiting her sister, Mrs. Chas. French of Alben street left yesterday for her home in Los Angeles, Cal.

Miss Elizabeth Kendell is spending two weeks at Turners Falls, N. H., visiting her sister, Mrs. James R. Baldwin.

The Winchester Boat Club will close its season for this year on Sunday. The steward, Mr. Bernard Cooper, will leave on that day for his home in New York.

Aletta Wallace Fogg, the little three month's old daughter of Clarence F. and Pearl (Knowlton) Fogg, of No. 92 Cross street, died on Wednesday. Funeral services were held from the residence yesterday, Rev. John W. Suter officiating. The burial was in Wildwood.

Mr. J. Frank Dorsey has hired the Redfern house on Hillside avenue and is occupying it.

A treat is in store for all those persons who would like to hear Leland Powers in recitations. He will appear at Lyceum Hall, Woburn, Monday evening, Oct. 25, at 8 o'clock. The recital is given for the benefit of the Choate Memorial Hospital of that city.

Rev. D. A. Newton will conduct the devotional services at the Woburn Conference which is to be held at Wilmington, Oct. 26.

Mrs. F. Finimore of Water street has a slight attack of typoid fever. Her condition remains about the same.

Free Treatment. If your hair is falling or your skin is imperfect try the toilet preparation for sale by Mrs. Anna Phillips. Free Treatment with each jar or bottle sold. 15 Myrtle street, Winchester. o1',2t

If in time a Forest street gentleman's prophecy comes true and there are more lunatics than sane people in the world, the condition will be about what the old Quaker found it. "Everybody will be a little queer but thee and me.

WINCHESTER ORCHESTRAL SOCIETY.

Mr. Bicknell's Plan for a Permanent Orchestra in Winchester Likely to Become an Accomplished Fact.

A complete orchestra,—an orchestra that will rehearse with regularity,—an orchestra composed as nearly as possible of residents of Winchester, playing high class, symphonic music,—has long been a cherished idea of Mr. W. H. W. Bicknell and will now probably be put into practical operation.

A number of Mr. Bicknell's friends, including James H. Dwinell, William D. Richards, William C. Newell, Preston Pond, Joshua Phippin, John B. Wills, Addison R. Pike, F. P. Lewis and Sylvester Taylor met last Wednesday evening at Mr. Dwinell's residence and discussed the ways and means of the proposition.

It was decided to form an association with a working corps of officers to handle the business management of the affair and invite fifty heads of families in Winchester to become associate members in order that the Society may be a thoroughly representative one. The officers chosen were: James H. Dwinell president, Sylvester Taylor secretary, and William C. Newell treasurer; Executive committee, William D. Richards, Preston Pond and the President, Secretary, and Treasurer, ex-officiis; Musical Committee, W. H. W. Bicknell, Joshua Phippin and the Conductor with two others to be chosen from among the musicians. Rehearsals will begin at once and in all probability the first concert of the season will be given sometime in December with a second one in February.

Lovers of good music will now have an opportunity of hearing it rendered in a creditable manner by their friends and fellow-townsmen,—and townswomen, for a number of ladies will be among the performers,—and at prices that will not be prohibitive. The grade of music given will be high; not necessarily heavy or extremely technical but rather leaning to the more harmonious and popular works of the classic composers in order that the greater number may appreciate and enjoy the programs.

SCHOOLS TO HAVE NURSE.

At a meeting of the School Committee, held last Friday night, Supt. Herron in consultation with Mrs. Ferd F. French, Chairman of Committee on Nursing of the Visiting Nurse Association, was authorized to employ a nurse to devote her entire time in the schools.

The nurse is to be employed under the direction of the school physician, Dr. Ralph Putnam, and will probably visit each school building twice each week. One-half of the expense is to be born by the Visiting Nurse Association and one-half by the town.

The advantage of such a nurse is obvious, and the matter has been under consideration for some time by the school authorities. The scholars will now be under skilful inspection, and any defects in eyesight, hearing, etc., as well as any symptoms of sickness will be noted and taken care of as far as lies in the power of the nurse.

As yet no choice of the candidates for the position has been made, but the nurse must be thoroughly competent and particularly qualified for the position.

FOOT BALL.

Winchester 0 Chelsea 0.

Winchester's fourth game resulted in a tie at Chelsea. Both backfields met a stubborn defense although Chelsea made two long runs. Winchester was on Chelsea's 25d line, but was held for downs. Winchester rushed the ball to the ten yard line where Neiley fumbled. Hurd and Main played well for Winchester while Cox excelled for Chelsea.

The linne-p:

Chelsea H. S.		Winchester H. S.
Tracker	le	Grant, Barta
Mann	lt	Main
Goldbluff	lg	Donavan
Norton	c	Emery
Buath	rg	Sheridan
G. McClellan	rt	Small, Capt
Punchard	re	Hamilton
McClellan	qb	Hurd, Neiley
Quinn	lhb	Hanson Wheatley
Cox	rhb	Tuck
Brown	fb	D Wheatley

Score: Winchester 0. Chelsea 0.
Referee — Smith. Umpire — Sharon.
Time— minutes.

PUBLIC INVITED.

The new scenery and curtain of the Town Hall stage will be exhibited next Wednesday evening, Oct. 14th, at from seven o'clock to eight-thirty. Mr. D. Sullivan of the Boston Theatre who built the scenery will be on hand with his assistants to show what is capable of being done with it and all who are interested in performances on the Town Hall stage, both past and future, should come and see what changes have been wrought by the committee that has had this work in charge. We venture to say they will be surprised and delighted.

MISSING MAN FOUND.

John C. Sullivan, father of Chris and Robert Sullivan, the well known barbers, who disappeared from his home Sept. 10th, and for whom his sons have been searching since, has been found. On Wednesday his sons received a letter from him announcing his arrival in Greeley, Nebraska.

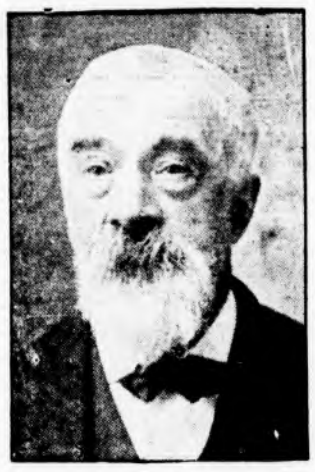

JOHN C. SULLIVAN
Missing man located in Nebraska.

When leaving his home he said it was his intention to go to Nebraska to see his daughter, who lives in Greeley, that state. He was not, however, supplied with money enough to take him very far out of town, and it was not thought that he could reach that place even though he tried to. During his absence not a trace of him was reported, although the police in many cities were on the lookout for him.

His sons have been greatly relieved at the news of his safety.

SPECIAL TOWN MEETING.

A special town meeting will be held in the Town Hall next Monday evening, warrants for which have been distributed. The warrant contains thirteen articles, which superstitious people call an unlucky number; no doubt this will prove to be the case with some of the articles when the citizens piss upon them Monday night. Considered as a whole the business to be transacted is quite important. The Board of Health ask for legislation on several important matters, the principal one being in relation to the outlets of the Metropolitan sewer which open into Black Ball Pond. This is not only an important but a serious question, perhaps more so than most of the citizens are aware. The cause is someone's blunder, but that is no reason why the ponds and river in the centre of the town should be called upon to care for the excess sewage that the present sewer can not provide for.

Another important article is that relating to abolishing the grade crossings in the centre. For over three years this question has been in the hands of the special commission, and it is a year ago last September since the hearings closed and yet nothing has been officially announced. The citizens should either call the question off, or else insist that something be done immediately. All improvements in the centre of the town have been held up for over three years pending settlement. Another important article is that whether the town will commit itself to assist in building a hospital. Altogether, it is a long time since a warrant contained so many important matters as that sent out this week, and the interest of the citizens should be great enough to fill the Town Hall.

CAME FROM SOUTH AFRICA TO WED.

At the residence of Rev. and Mrs. George H. Gutterson in Rangeley a wedding of unusual interest was performed last evening, when Mr. Gutterson, assisted by Rev. Elnathan E. Strong of Auburndale, united in marriage Miss Cleo Strong Wilder, daughter of Rev. and Mrs. George A. Wilder of Rhodesia, South Africa, and Mr. Francis Edwards Lyman, son of Mr. and Mrs. Austin Lyman of Easthampton, Mass.

The ceremony was of a quiet nature and attended by about thirty relatives and friends of the couple. The maid of honor was Miss Lilla Clement of Waltham, and Mr. Melville Lyman of Easthampton, brother of the groom, was best man. The ushers were Messrs. Wilder Gutterson and Leopold Wilder of Springfield, the latter a brother of the bride and editor of the Springfield Republican.

The house was decorated for the occasion by friends of the couple with autumn leaves and boughs, and presented a very charming appearance. Following the ceremony a collation was served by Young and a short reception held by Mr. and Mrs. Lyman.

The bride is a neice of Mrs. Gutterson, and her father is a missionary in Rhodesia, South Africa, she coming to Winchester from that place last month with her mother. Although she has friends in this town, made some years ago, she has made her home in Africa for the past two years. The couple will reside in Arlington.

ARTHUR B. GROVER DEAD.

Arthur Blake Grover, widely known in this town, passed away last Saturday afternoon. Although having suffered ill health for a long period, his death was a shock to his friends. He was 46 years of age.

Mr. Grover's prominence in Winchester resulted from his business associations in the town, he conducting for six years the drug store in the centre in Brown and Stanton block. Two years ago his failing health compelled him to give up this store, which was purchased by Mr. Frank N. Abare, its present proprietor. For the following two years Mr. Grover rested, spending a period in the south and later remaining at his home on Dix street.

A few weeks ago he again undertook the cares of business, opening a drug store in Somerville, in which city he conducted a similar business previous to his coming to Winchester.

He was born in Hingham, his parents being Alexander and Eunice—Stoddard—Grover. He is survived by his wife and daughter Eunice, his mother, three sisters and one brother.

Mr. Grover was well known in Masonic circles and was a member of William Parkman Lodge, Coeur D'Leon Commandery, and was a Shriner. His generous and genial nature endeared him to everyone with whom he came in contact and his death has been the cause of widespread sorrow.

The funeral services were held on Tuesday afternoon at 2.30 from his late residence on Dix street, and were largely attended by friends and relatives. Rev. D. Augustine Newton, pastor of the First Congregational Church, conducted the services. The burial was in Wildwood Cemetery.

Mr. Chas. W. Swaine sang the following selections: "Beautiful Isle of Somewhere" and "Sometime We'll Understand."

A PROFITABLE SIX MONTHS.

The Directors of the Co-operative Bank have declared the regular dividend of two and one half per cent. for the six months ending October 31.

The statement October 5, is as follows:

ASSETS

Real Estate Loans	$260,590
Share Loans	6,305
Cash	6,621 99
	$273,516 99

LIABILITIES

Capital	$264,945 80
Guarantee	2,700
Surplus	5,000
Profit and loss	871 19
	$273,516 99

The thirty-third series of shares is now on sale.

PARISH OF THE EPIPHANY.

Next Sunday the Eve of St. Luke's Day is observed generally as a day of prayer for Sunday Schools. Teachers and workers in our school are asked to make the 8 o'clock service a special corporate communion.

The Woman's Guild meet next Tuesday afternoon, October 19th, at 2.45 o'clock. The meeting is in charge of the St. Cross Committee and will be held at Miss Lawrence's. The speaker will be Mr. Frank E. Cleveland, the secretary of St. Dunstan Guild.

The Choir Club will meet next Wednesday evening at 7.30. The place will be announced later. This is the first meeting of the season. The club will have as last year Mr. Norton for a leader.

The North Suburban District Sunday School Union is to meet here October 27th.

October 31st, the Eve of all Saints Day has been appointed as a time for Baptism. The service will be at 4.15 p. m.

THE MOTHER'S ASSOCIATION

Look in next week's STAR for full notice of the Social Meeting of the teachers and the fathers and mothers of the High and Wadleigh schools, on Friday evening, Oct. 22, in the High school Assembly Hall. Mothers please note that the Mother's room will be open on regular date, Oct. 20, at 3 p. m. for exchange of books and consultation—a good chance for new members to present themselves.

FREE SEWING CLASS.

A free class in sewing and dressmaking will be opened in the sewing room of the Wadleigh school next Tuesday night at 7 o'clock. The class will be in charge of Mrs. Holcombe, assisted by the ladies of the Fortnightly.

COMING EVENTS.

Mass. State Election Nov. 2.

WINCHESTER COUNTRY CLUB.

Oct 16th. Best Selected 9 Holes.
Oct. 23rd. Team Match.
Tuesday, October 26th
Team Match
Oct. 30th. Bogey Handicap.
Nov. 6th. Medal Play.
Nov. 25th. Morning: One Club Match.

The following dances are to be held by the Winchester and Medford Boat clubs:
Oct. 16, at M. B. C.

Oct. 14 at 3 p. m. The Ladies Friendly Society will hold the first meeting of the year.

Oct. 14. Exhibition of new stage scenery at Town Hall.

Oct. 19. The Woman's Guild will meet with Miss Lawrence.

Oct. 21. Reception to Rev. Mr. Hodge and wife at Baptist Church

Oct. 26. Woburn Conference at Wilmington.

Oct. 27. The North Suburban District Sunday School Union Episcopal will meet here.

Oct. 27. Meeting of the Sunday School Union in the North Suburban District. Held in Winchester.

Oct. 30. Football—W. H. S. vs Woburn H. S. 3.30 p. m. Manchester Field.

Nov. 15. Wistaria Club Dance in Lyceum Hall.

Nov. 16. Football—W. H. S. vs Chelsea H. S. 3.30 p. m. Manchester Field.

MEETING OF TEACHER'S CLUB.

The Winchester Teacher's Club held its regular fall meeting for the election of officers, etc., on Monday afternoon in the assembly hall of the High school, Mr. Benj. D. May, the president, presiding.

The following officers were elected for the coming year:

President, Miss Mary H. Barr of the Washington school.

Vice-President, Mr. Joseph H. Hefflon of the Wadleigh school.

Secretary, Treasurer, Miss Mercy J. Davis of the Washington school.

A discussion was held concerning the revision or adoption of a new constitution, and Supt. of Schools, Schuyler F. Herron, Miss Mary F. Riley, principal of the Rumford school, and Miss Mary A. Lyons, principal of the Chapin school, were appointed a committee to prepare and present a new constitution.

A vote of thanks was tendered Miss Mary A. Lyons the retiring Sec.-Treas. for her long and painstaking service. Miss Lyons was elected to the office upon the formation of the club some four or five years ago and would have been elected indefinitely, except for her refusal to reconsider her resignation, she feeling that she did not have the time to give the work the needed attention.

During the meeting it was voted to authorize the treasurer to send flowers on behalf of the club to Mrs. Whittemore, who is at a sanitarium in Rutland. Mrs. Whittemore was formerly Miss Ellen Bates, teaching in the Prince school. She is fatally afflicted with tuberculosis, brought on from an attack of pneumonia contracted last spring.

RUMMAGE SALE.

The Ladies' Aid Society of the Methodist Church will hold a Rummage Sale in Waterfield Hall on October twenty eighth. The express will call for any articles you may have to send. Please notify Mrs. Edward L. Dunning, 7 Winthrop street, on or before October twenty seventh. Furniture, men's, women's, children's clothing, carpets, rugs, etc., these are only a few of the long list of articles which will be on sale.

Please do not forget the date on which the express will call, if notified. It is October twenty seventh.

There are many things in your house or shop, which you do not use. Send them to Waterfield Hall, on the above dates.

REGISTER NOW.

Opportunity is afforded all those persons whose names are not on the voting list to have them placed there now. The result of the election this fall is to be of great importance in more ways than one and every person who believes in just laws for all the people, should put themselves in position to vote next month.

The time for registration is as follows: At the Town Hall building, Tuesday evening, Oct. 19th, from 7 to 8 o'clock, also Saturday afternoon and evening, Oct. 23d, from 12 o'clock noon, until 10 o'clock in the evening, which will be the last day of registration.

For particulars read the Registrars' of Voters notice in another column.

Mrs. Anna M. Phillips will be pleased to receive her former patrons in Chiropody and Toilet work at 15 Myrtle street, Tuesday, Thursday, Friday. Also evenings.

YOUR AFFAIRS AND MINE.

A leading Winchester physician gives The Spectator to understand that catching a cold is catching a germ from the unventilated rooms some people occupy. More than likely this is so.

By the way, this same physician is not in favor of teaching children to use their left hands equally with their right. Sometime ago, in the course of a conversation with The Spectator this physician made some strong points against ambidexterity.

A Main street gentleman tells The Spectator that he is in favor of postal savings banks and hopes one will be in operation here in Winchester in the near future. He says the best results with smallest risk and least change in administrative machinery might be reached by giving to all money order offices simple facilities for receiving deposits and providing for their transfer to the treasury department, to be loaned by that department in the same manner that surplus revenues are now loaned, and for such interest as could be obtained from national banks or from savings banks and trust companies which would give adequate service. This would give depositors such interest as their money actually earned over department expenses for custody and accounting, and no interest would be paid from the proceeds of taxation. No great or expensive changes would be necessary in either the treasury or postal department, the Main street gentleman argues. There would be far less service to be provided for than was necessary to equip the postal money order department and if the latter is a proper function of the postal department, receiving deposits and transmitting to the treasury department, seems to be likewise proper. This would involve as little banking by the treasury as is possible, would probably be a protection from panics among depositors, does as much as can be done to prevent hoarding, and tend to keep idle capital available through the agencies which usually offer it to borrowers on the easiest terms. If any government banking is done, it ought to be done by the treasury department, with the postal department acting for the convenience of depositors as an intermediary only. The services of the cooperating departments would be much lighter than they are in collecting and loaning superfluous taxes, and directly or indirectly, a much larger number of self-supporting citizens might be benefited.

A prominent Winchester gentleman who takes a great deal of interest in penology recently discussed with The Spectator the desirability of having the benefits of parole extended to life prisoners. The gentleman calls attention to the high moral character of many life men in the prisons of the United States. In this connection it may be of interest to the people of Winchester concerned in this subject to know that a special committee of five will submit its conclusions at the next congress of the America Prison Association. The problems relating to the five thousand offenders now undergoing life imprisonment in the United States constitute a penal study in which every thinking Winchesterite ought to be interested.

According to an item going the rounds of the press one Winchesterite in every six must be left handed. The Spectator wonders if this is a fact.

The Spectator knows of no profession whose experiences are more prolific of comical experiences than the dentist's—a fact which, as the profession is prolific of tragical experiences too, rather helps to bring up the balance. If there is any part of their bodies that Winchesterites have less sense and judgment about than their stomachs, it is their teeth. So the dentists are seldom surprised at any request or protest that comes from actual or possible patients. The other day as a dentist of The Spectator's acquaintance was particularly busy putting on a "cap" or some such fantastic contrivance, he was called out to see two gentlemen of Irish extraction—"extraction" is good in this connection—who had business that would look no delay. Said the one of the two who served as spokesman: "How much ter pul' a tooth?" "One dollar," said The Spectator's dental friend. "Wan dollar! Begorra, ye have yer money and ver fun, too! Well, Mike—turning to the other who was evidently the sufferer—what will ye do?" The two men held a whispered conversation for a moment. It was evident that they regarded the fee as pretty steep. "Begorra, I have it!" said the spokesman, all at once. "Wud ye pull two for the dollar, doctor?" The dentist smiled, "yes," said he, "I guess I could pull two for the same price." "All right, Mike, that's what ye do; have two av yer teeth pulled for the dollar, an' there's another out agin' the nixt toothache!" The same dentist was not long ago visited by a man and his wife of the same cheery nationality as the two men The Spectator has just mentioned. The wife was the sufferer. There were the usual questions as to price, and so on; and when the negotiations had been brought down to the business basis, and the lady had seated herself in the chair to have her aching front tooth pulled, the husband took a position where he could overlook the operation. The dentist had made the preliminary explorations, when the husband suddenly exclaimed: "Hould on, doctor! Ye'll spile her beauty if ye pull that tooth!" "Well," said the dentist, restraing his laughter for the sake of politeness," as the tooth is an incisor, it will be a little disfiguring to remove it but I thought you wanted it out anyway." "Sure we did, doctor; but I niver thought at the swate shnide gone entirely. Oh, Katy, dear, let him pull another furder back!"

An esteemed townsman who has suffered more or less from juvenile rascality came into The Spectator's sanctum the other day and presented him with an editorial clipping from the Boston Post and asked for an opinion regarding it. The Spectator read the editorial through and it impressed him so favorably that it is his intention to reproduce here a part thereof. Why should not the sins of the children be visited upon the heads of the parents, by summoning the latter into court along with certain juvenile offenders whose misdemeanors are due, apparently, to lack of home discipline and training. Here is what the editorial in question remarks:—

"There is precedent to indicate that conscientious application of a razor strap by paternal hands may go far towards reforming such offenders as stealers of fruit, stoners of automobiles and insulters of strangers. The tendency of 'reformers' and theorizers of the past quarter century has been to lessen more and more the responsibility of parents for their offspring's upbringing. But it is not a bad idea to impress the fact occasionally upon the father who sees his child committing a public nuisance unreproved that the elder is morally if not legally as culpable as the stone-throwing urchin whose bad behavior he encourages by his own indifference."

The Spectator notes with a great deal of interest that in Auburndale steps have been taken to secure the enforcement of the ordinance prohibiting the littering of the public thoroughfares with paper. Once in awhile some unthinking Winchesterite throws paper in the streets but fortunately not a great many do this. A man did this in front of the public library the other day and another citizen perceiving his act made a remonstrance and the careless one said he would not do so again. Nothing improves a town more than clean streets.

A few smiles, a few laughs, some more smiles and some more laughs, and then some real pithy remarks in rather loud tones, were caused in Winchester square the other day as a man in an evident hurry was seen hustling along, all wrapped up in a massive fur overcoat. The Spectator started to accost the furclad stranger and ask him if he was hurrying to the North Pole, but just as he came abreast of the fellow and saw the cold, "steely" look in his optics, the shivers crept up and down The Spectator's spine and he lost his nerve.

The Spectator.

WINCHESTER BOY WILL DO IT

Technology is to have a wireless station on the top of Walker Building, on Boylston street, Boston. Permission has been secured from the Institute and Professor Charles R. Cross of the Physics Department has promised to support the movement with part of the necessary equipment and funds.

The movement is entirely the work of two Technology sophomores, Edmund Moore of Springfield, Vermont, and Edward Guilford of this town, who last April, after some opposition, formed the Technology Wireless Society for the purpose of promoting the study of the science at the Institute and to educate the members so that they would not interfere with outside messages. The support of the Navy Yard officials and that of the most prominent wireless concerns around Boston has been promised and the station which will be installed will be one of the best on the coast.

Guilford established a station in Chicago eight years ago and has been doing work along this line ever since. His station in Winchester has a 100 ft. pole and he can receive from a distance of 1500 miles.

Sir Walter Scott wrote "Ivanhoe" more than seventy five years ago. Do you remember who was President when Ivanhoe was written? No, of course not. But you can remember the book and every character in it with a thrill of the same delight that the romance first aroused in you. "Treasure Island" was written by Stevenson over twenty years ago. James G. Blaine and Grover Cleveland were doing things then, but, when you look back over the files of old newspapers, can you read the accounts and exposures that filled the air at that time with anything but a feeling of absolute boredom? But you can pick up "Treasure Island" to-day, and lose yourself in it.

Don't all these fires worry you? The "price of peace" is small; merely the cost of an insurance policy written by Geo. Adams Woods.

Messrs. Kelley & Hawes Co's new brick fire-proof storage building on Park street is finished and is ready for the storage of furniture and valuables. This is the best equipped and safest storage building in this section and patrons are assured that their goods will receive the best of care and attention. s25,tf

SHORT EDITORIALS.

A Winchesterite can tell a good cigar by its puff-fune.

It is a wise Winchesterite who knows his own umbrella.

Ambition and banana peelings have landed at least one Winchesterite in the gutter.

The express trains which pass through Winchester would be unsafe were it not for the conductor

The majority of the people here affirm that the best illustrated paper circulated in this vicinity is a bank note.

Do not talk about the immoralities of the Parisians, when every housewife who can is now perfecting herself in the art.

There are a number of apparently respectable and reliable men who if they owe one $50 will pay one, but who will not black the heels of their shoes.

A sentimental girl says that when she dies she desires to have tobacco planted over her grave, that the weed nourished by her dust may be chewed by her bereaveded lovers. There is poerty the in idea.

More than one Winchesterite admits it as a lamentable fact that a piece of paste board with a verse on it, given as a reward of merit in a Sunday School, has not half the charm for a Winchester lad as the same size piece of paste board with the simple talismanic words, "admit one."

A skeptic who was badgering a simple minded old Winchesterite about a miracle and Balaam's ass, finally said, "How is it possible for a man to talk like a man?" "Well," replied an honest old believer, with meaning emphasis. "I do not see why it is not as easy for a ass to talk like a man as it is for a man to talk like an ass."

Don't Neglect That Cough!

It certainly racks your system and may run into something serious. Allen's Lung Balsam will check it quickly and permanently. For sale at all druggists. o14t

That the movement "back to the soil" is increasing steadily in volume is strongly indicated in statistics covering transactions in country real estate during the past few months. All through the Summer the market has been very active but during the last two months there has been an unprecedented rush of buyers and indications are that by the end of the year all records will have been left far behind. During the months of August and September, ordinarily a dull period in transactions in farm properties, the E. A. Strout Co., of New York, Boston and Philadelphia, alone sold 170 farms in the Eastern States. This is a new high record for two consecutive months even for that big corporation and indicates clearly the tremendous activity in the country real estate market which prevails at the present time.

Make a note now to get Ely's Cream Balm if you are troubled with nasal catarrh, hay fever or cold in the head. It is purifying and soothing to the sensitive membrane that lines the air-passages. It is made to overcome the disease, not to fool the patient by a short, deceptive relief. There is no cocaine nor mercury in it. Do not be talked into taking a substitute for Ely's Cream Balm. All druggists sell it. Price 50 cents. Mailed by Ely Bros., 56 Warren Street, New York.

When the Liver is Out of Tune

the whole system is off the key—stomach upset, bowels sluggish, head heavy, skin sallow and the eyes dull. You cannot be right again until the cause of the trouble is removed. Correct the flow of bile, and gently stimulate the liver to healthful action by taking

BEECHAM'S PILLS

the bile remedy that is safe to use and convenient to take. A dose or two will relieve the nausea and dizziness, operate the bowels, carry new life to the blood, clear the head and improve the digestion.

These old family pills are the natural remedy for bilious complaints and quickly help the liver to

Strike the Keynote of Health

Sold Everywhere. In boxes 10c. and 25c.

Crawford Cooking-Ranges

Our New Range a Winner!

The new range that we introduced last year has won all hearts. The old End Hearth is gone—there is more room on top—the ashes fall into a Hod far below the fire, making their removal easy and the grate to last longer. The Ash Hod when emptied is returned full of coal. Three sizes, "Palace," "Castle," "Fortress."

All the famous Crawford features are present: Single Damper, Patented Grate, Cup-Joint Oven Flues, Asbestos Backed Oven, Improved Oven Indicator. Booklet free.

Made by Walker & Pratt Mfg. Co., 31-35 Union St., Boston

For Sale by J. A. LARAWAY CO. Winchester.

STATE OF OHIO, CITY OF TOLEDO, } ss.
LUCAS COUNTY.

FRANK J. CHENEY makes oath that he is the senior partner of the firm of F. J. CHENEY & Co., doing business in the City of Toledo, County and State aforesaid, and that said firm will pay the sum of ONE HUNDRED DOLLARS for each and every case of Catarrh that cannot be cured by the use of HALL'S CATARRH CURE.
FRANK J. CHENEY.

Sworn to before me and subscribed in my presence, this 6th day of December, A.D. 1886.

{SEAL} A. W. GLEASON, Notary Public.

Hall's Catarrh Cure is taken internally and acts directly on the blood and mucous surfaces of the system. Send for testimonials, free.
F. J. CHENEY & CO., Toledo, O.

☞Sold by Druggists, 75c.
Hall's Family Pills are the best.

Winchester Public Library

Oct. 6-23.

Exhibition of photographs loaned by The Library Art Club. Old Boston.

Following the photographs of Boston, England, and the maps and general views of Boston, Massachusetts, the pictures are arranged in topographical order as nearly as may be. Beginning with Beacon Hill they proceed down Park street to Tremont, which is followed from Pemberton Square to Hollis street. From there they cross Washington, and travel northerly, with excursions down Essex, Summer, Franklin, Federal and Milk streets to Dock Square. A tortuous course from here explores the North End, once the "court end" of Boston, until Copp's Hill Burying-ground is reached.

WINCHESTER'S REGISTRY FOR NURSES.

Miss E. Burbank Smith wishes to announce that on Nov. 1st, she will open a Registry for Nurses and will supply physicians and the general public with graduate and other experienced nurses who are thoroughly reliable and proficient. 14 Mt. Vernon street, Winchester. Telephone 260-1.

No one thing will give so much pleasure to so many people, for so long a time, at so little cost, as a Columbia Graphophone. Yours truly, GENE B. FARROW.

Smith Patterson Co. *Diamond Merchants*

INVITE YOUR ATTENTION TO

Their Offerings Suitable for

Bridal Gifts

Jewels
Clocks
Silver
Bronzes
Cut Glass
Vases
Bric-a-Brac

A COMPARISON OF PRICES —ALWAYS WELCOMED—

52 Summer St. Boston

LLOYD'S EYEGLASSES & SPECTACLES

We lay stress on *thoroughness;* it means comfort, becomingness and good service. Prices are reasonable.

ANDREW J. LLOYD CO.
315 Washington St.
310 Boylston St.
75 Summer St.
Boston.
and
1252 Massachusetts. Ave. Cambridge

Automobiles To Let

Royal Tourist (7 passenger) and Frayer-Miller touring cars to rent by the day or hour, with competent drivers. Snappy, up-to-date cars

Telephone 485

Mystic Valley Garage ***632 Main St.***

If You Want
HIGHEST QUALITY GOODS
AT
MODERATE PRICES
TRY
SELLER'S MARKET
MEATS and GROCERIES
171 WASHINGTON ST. TELEPHONE 198

ESTABLISHED 1863.

DR. BUTLER'S HEALTH EXERCISE

Commends itself particularly to the busy man, because of its accessibility and its requiring so little time. Hundreds of inveterate cases that did not yield to the remedies commonly employed have been cured by our treatment. We can prove this by references from Boston's leading professional and business men. One week free trial.

SWEDISH MASSAGE and MOVEMENT CURE

at patients' residence, strictly in accordance with the principles laid down and methods prescribed by the authorities of the Royal Gymnastic Orthopaedic Institute, Stockholm, Sweden.

OSCAR ANDERSON, Mgr. and Master Masseur,
387 WASHINGTON ST., BOSTON.
Tel. Fort Hill 25165. Residence, Spring St., Medford.

WOMEN DRIVING AUTOS

should always be sure their machines are in first-class condition. For there is no getting down under the auto for them if things go wrong on the road. The only safe course is to have us over-haul it regularly. Even if there should be nothing needing repairs, you'll feel more confident after we have examined it.

Gasolene, Oils and Supplies.

MYSTIC VALLEY GARAGE.

COGSWELL'S HOME BAKERY
601 MAIN STREET

Cogswell's Bread Sells Well
Because it eats well
It eats well
Because it's made well
And it is well

Tel. 211-3

WM. STEVENSON RICHARD JOHNSTON
STEVENSON & JOHNSTON
MACHINISTS, MILLWRIGHTS AND STEAM FITTERS
ENGINE REPAIRING A SPECIALTY
275 MAIN STREET WOBURN, MASS.
Telephone, Woburn 333

CENTRAL HARDWARE CO.

Hardware, Paints, Oils and Varnishes
Glass and Putty, Garden Tools, Cutlery
BABY CARRIAGES RETIRED
NEW STORE
15 PLEASANT STREET
Telephone 189-5

EDWIN GINN.

WORLD'S PEACE DEPENDS ON MOTHERS.

Upon the co-operation of mothers depends how soon the world's peace can become an established fact, according to Edwin Ginn, the well-known publisher in this town, who has lately offered $50,000 yearly toward helping the cause of international peace—a cause that, in his opinion, should interest every American.

"We can devote time and money to the cause forever, and a day, but without the help of the mother or the child very little can be accomplished," declares Mr. Ginn. "She can help us greatly because she is the one who is at liberty to teach the child to reverence life.

"The child should be taught not how to mount a gun and play at shooting tin soldiers. It should be taught to take care of them and guard them against getting broken.

"The mother should not laugh when the child stands up his red tin men and his blue tin men and says 'Fire!' and laugh in glee at seeing them fall to the ground.

"The mother who sees her boy do that and does not try to stop him is doing much to prevent the establishing of international peace.

"She should, when her son takes his gun and starts for the woods to amuse himself by imagining he is killing everything in sight, tell him that by doing this he is not enjoying himself, but throwing his time away.

"The mother who does that is doing the greatest work in the world toward helping civilization.

"When a boy is allowed to think that he is having an enjoyable time, and that he is being admired for his desire to be brave, by the time he reaches the age of 10 or 12 he is going to go into the woods with a real gun and try to kill live animals. I used to take pleasure in going fishing for trout and pickerel. I hardly ever took any home for the table. It was just for the fun of seeing them wiggle on the hook. Now I would not go fishing for anything.

"There are too many pleasures in life without resorting to a barbaric sport of taking the life of an animal that has just as much right to live as the person who kills it.

"Education has done a great deal in the past, and it is bound to have the same effect in the future, for with educating comes new enlightenment and new ideas.

"There will also come a time when the killing of animals for food will be regarded as a thing uncivilized and cruel.

"The mother of the child, be she the wife of a laborer or a millionaire, can do much in furthering these ideas.

"I hope that the mothers of the future Americans will take away from the lively son the little harmless gun or toy rifle, for that rifle and gun are encouraging the desire to see blood and death.

"I am going to do all in my power to prevent wars that come between nation by giving a sum that should be doubled five times over in order to reach the demands.

"It is a good cause, but without the help of the American mother very little real good can be accomplished.

"It is my aim to unite the business men of the world in a great permanent association which shall have for its object the suppression of war. Until now men have organized to kill one another. This organization that I propose will aim to keep men from killing each other.

"It is not our desire at present to bring statesmen or politicians into the fold. With the money I shall give and whatever others may add I hope we shall be able to arouse enough interest to bring the governments of the world to our point of view. When the business interests of the world demand peace the governments will yield.

"When we have won over the governments we shall have one international army to preserve the peace of the world. And as the nations gain confidence in this international army the independent forces will be gradually decreased until there remains about enough to do police duty.

The international army will not interfere in revolutions or domestic affairs. That will be left to the nations themselves."

Monday Mr. Edwin Ginn announced that he had set aside $1,000,000 to promote the cause of universal peace. For the rest of his life Mr. Ginn will contribute $50,000 annually to this cause and upon his death the $1,000,000 will become available.

CALUMET SPLIT EVEN WITH CENTRAL CLUB.

A team of six of the Calumet club bowlers visited the Central club of Somerville on Tuesday evening by invitation and rolled a match game of Boston pins. Although the two clubs divided the points, the Calumet bowlers showed a slightly better degree of skill at the game. They lost two strings, winning one string and the total. The first string was lost by one pin and the third by two. They won the second string by 34 pins the total by 31.

Following is the score:

	1	2	3	Total
CALUMET				
H. T. Bond	103	96	113	312
H. Weed	84	109	84	277
C. A. Lane	101	80	74	265
B. K. Stephenson	83	80	78	241
J. A. Caldwell	98	104	90	292
S. E. Newman	105	85	95	285
Totals	574	574	534	1662
CENTRAL				
Pitman	91	74	82	247
Crane	98	98	74	270
Farwell	110	80	95	285
Eldredge	93	82	99	274
Bray	98	89	91	278
Haley	85	97	95	277
Totals	575	520	536	1631

The Central club bowlers have been invited to roll a return game at the Calumet club on next Tuesday evening.

On Oct. 28th a match will be rolled with the Newton club of North Cambridge on the Calumet alleys, 10 men bowling on each team.

CHILD STRUCK BY CARRIAGE.

On Sunday afternoon shortly after two o'clock Dorothy Benjamin, the five year old daughter of George Benjamin of No. 15 Nelson street, was struck by a carriage on Washington street and badly cut and bruised about the face and leg. According to witnesses of the accident the child, who was accompanied by an older sister, ran into the street in front of the carriage, crossing in front of the horse several times, either in bewilderment or by design. The front wheel of the carriage struck her and threw her against a wire netting placed around a tree at the edge of the sidewalk and the rear wheel passed over the child's leg.

The accident occured at the Electric car turnout just below St. Mary's church and the child was carried into the house of Harold Sencabaugh nearby. Dr. Cummings was summoned and it was found that although badly cut about the face by the wire around the tree and badly bruised about her leg, the child had suffered no broken bones or really serious injuries.

No blame is attached to Miss Florence Plummer who was driving the carriage, as she had no opportunity to avoid running down the child. After treatment by Dr. Cummings, Dorothy was removed to her home.

SELECTMEN'S MEETING.

Oct. 11th, 1909.

Board met at 7.30 p. m. All present.

Received letter from Winfield F. Prime in regard to sidewalk on Highland avenue and Prospect streets; referred to Supt. of Streets to investigate and report.

On recommendation of the Chief of Police, John J. Donaghey of Harvard street was appointed as special policeman.

Letter of Chas. McHugh referred to the Chief of Police.

Voted to ask Arlington Gas Light Company to renew their bond for opening of the streets.

Large portion of the evening spent with Committee on Appropriations.

Warrants drawn for $18,000.00 and $798.91.

Adjourned at 11 p. m.

Geo. H. Lochman, Clerk.

Miss Anna M. Holland, formerly of the Mme. Pinault Co., Boston, has opened Toilet Parlors, at 371 Main street, Woburn. Manicuring, Chiropody, Hairdressing, Shampooing and Hair Dyeing a Specialty. Telephone.

KEEP A-GOIN'.

BY FRANK FARRINGTON.

When you think you're down and out,
Keep a-goin'.
Take the benefit o'd ubt,
Keep a-goin'.
Lots o' men about all in
Try the game another spin
And manage in the end to win.
Keep a-goin'.

When you think you've struck hard luck,
Keep a-goin'.
What you need's a little pluck,
Keep a-goin'.
How you goin' to get ahead?
How you goin' to earn your bread?
Layin' down won't wake no dead,
Keep a-goin'.

You ain't in the hands o' fate,
Keep a-goin'.
Don't just sit a round and wait,
Keep a goin'.
Anything you want to do
You can do, and easy, too,
Just get hold and put it through,
Keep a-goin'.

THE FORTNIGHTLY.

The opening meeting held Monday, Oct. 11, was largely attended. The hall was most artistically decorated with autumn foliage and flowers by Mrs. Helen L. Wingate and her assistants, which added to the new scenery and curtains made a most attractive setting. The President, Mrs. Anna M. Dunning spoke of her plans for the coming year in a very earnest and forceful manner.

Mrs. Catharine A. Folsom, and Mrs. Charlotte H. Dutch were elected honorary members of the club. Plans for the Dutch Kermess for the benefit of the philanthropies of the Fortnightly were presented by Mrs. Louise Belcher, chairman of the Finance Committee and were heartily endorsed by the club members.

The chairman of the various committees then outlined the work which they hope to accomplish during the year. The committee on Education, Mrs. Inez M. Holcombe chairman, hope to carry on evening classes for the benefit of girls who are occupied during the day. A class in sewing and dressmaking will open next Tuesday evening Oct. 19, in the sewing room of the Wadleigh school. This class will meet weekly, for two hours, and all girls desiring help and instruction are invited to attend.

The committee on Literature wish to start a class for the study of the Greek Drama, and all interested in such a plan are asked to communicate with Mrs. Minnie C. Ely the chairman.

The committee on Philanthrophy, Mrs. Mary F. B. Woods chairman, are limited in their plans only by the amount of money which may be theirs to use. A vacation Play Ground Scholarship Fund, Home and School Gardens are earnestly desired.

Music was most acceptably rendered during the afternoon by a trio consisting of Miss Dorothy Fletcher 'cello, Miss Bernice Hilton violin and Miss Mary French accompanist. Miss Fletcher is a papil of Shreider of the Symphony Orchestra.

After an informal reception by the officers of the club, refreshments were served by the Social Committee of which Mrs. Addie G. Phippen is chairman. Mrs. Emma G. Rice and Mrs. Katheline W. Herron poured.

W. C. T. U. NOTES.

The October meeting of the local Union was held with Mrs. Tracy. There was a good attendance and the report of the Rummage Sale evoked applause. The usual quarterly reports were given and as the State Convention calls for a summing up for the year, here was a report of the gain in membership—a net gain of 30 per cent. although four members have died since the last convention, the largest number ever recorded in one year in the history of the Union in Winchester.

At the State Convention in Pittsfield the Union was represented by Mrs. G. M. Hamilton, the president, the long journey to the extreme Western limits of the State precluding a large attendance.

Last Sunday the sixtieth anniversary of the coming to this country of Father Mathew, the great temperance reformer, was celebrated by a notable gathering in Boston. Archbishop O'Connell made a strong speech in favor of total abstinence and said among other good things: That "The blessing of the church is already with you and remember that I am with you heart and soul and am always at your service for this work." Father O'Callahan of Chicago, president of the National Catholic Total Abstinence Union said: "If the temperance reform is not a success it is because the people have not worked hard enough. The advocates of moderation in all things are a detriment rather than a help." This alignment of the great church leaders with the most advanced temperance advocates is a hopeful augury.

W. O. Blaisdell has consolidated the Prince stable with the Lakeside stable, formerly occupied by R. C. Hawes. He is prepared to handle anything in the livery stable line, also saddle horses to let. Tel. 211-1. j 2.tf

"Self-half" will come to mean more to you after you have made the first payment on a home. Woods probably has just what you want.

INSURANCE

NEWTON A. KNAPP & CO.
ESTABLISHED 1885.
4 LIBERTY SQ., BOSTON. TEL. MAIN 5020
MRS. N. A. KNAPP, 8 Chestnut St., Winchester.

EXPERT PIANO TUNER
AND REGULATOR
FRANK A. LOCKE.
Tuner in Winchester over 21 years. Former's piano tuning instructor in Boston Conservatory of Music. Also head tuner in factory 13 years. Tel. Winthrop 317-2
Boston Office, 52 Bromfield St. Main 3757-2
R. Nichols & Sons Art Store.
Winchester Office, F. S. Scales the Jeweler, Common Street
Among his many patrons are the following: Ex-Gov. Brackett, Hon. Sam'l McCall, Hon. W. W. Rawson, Vice Pres. Berry B. & M. R. R., Ex-Supt. French, N. Y., N. H. & H. R. R., Gen. Mang't Barr B. & M. R. R., Samuel Elder, C. D. Jenkins, F. M. Symmes, Henry Nickerson, A. W. Jones, C. H. Sleeper, E. L. Barnard, J. W. Russell, W. J. Brown, J. E. Corey, C. A. Lane, C. E. Lee, W. G. Altman and many other Winchester people.

B. F. MATTHEWS,
TONSORIAL SHOP.
180 MAIN ST
CUTTING CHILDREN'S HAIR A SPECIALTY
All work done under strictly sanitary conditions.

THE WINCHESTER STAR
Is read by over 5000 people.
And is a First Class Advertising Medium.

COAL COAL

GEORGE W. BLANCHARD & CO.

On Sept. 1st we advanced the price of coal 25c. and on Oct. 1st another advance of 25c. was made. We are now selling at the following prices:

Furnace	*Size*	$6.50
Egg	"	7.00
Stove	"	7.00
Nut	"	7.00

A discount of 25c. per ton on lots of one ton and over is allowed for cash paid within three days from date of delivery, provided al previous bills are paid.

WEDDINGS.

THERE are many weddings on the list for this Fall. Orders for Engraving Invitations, Announcements and Cards may be left with us with the assurance that work will be equal to "City Work," as our engravers furnish work for leading concerns; and prices will be no higher than elsewhere.
Printed invitations, etc., neatly executed on latest stock.
Cards engraved from plates and plates carefully kept when requested.
Call and see samples.
It's a pleasure to show goods.

THE
Winchester Star
PLEASANT ST., WINCHESTER

TOWN DIRECTORY.

Following are the evenings set apart by the town departments as regular times of meeting:

TOWN CLERK—Daily, 8.30 to 11.30 a. m., 2.30 to 5 p. m., (except Saturday) Saturday evenings from 7.30 to 9.

SELECTMEN—Monday evenings.

SCHOOL COMMITTEE — First Friday evening of each month at the High school house.

TRUSTEES OF LIBRARY: Fourth Friday of each month.

CEMETERY COMMISSION—First Saturday of each month at 4.30 p. m.

WATER AND SEWER BOARD—Monday evenings.

TREASURER — Wednesday afternoons from 12.30 to 5.30.

WATER REGISTRAR—Tuesdays and Fridays from 8 to 9 a. m.

COLLECTOR—Hours for collection every afternoon from 2.30 to 5 (except Saturday.) Saturday evenings from 7.30 to 9.

FIRE ENGINEERS—Every Monday evening at Engine house.

BOARD OF HEALTH meets last Friday of each month at Town House.

SUPT. OF SCHOOLS—Office hours 8-9 a. m. and 4-5 p. m. on each school days; 7-8 p. m. on Thursday evenings during the school year at High school house.

PRINTING
That is printing—that delights the eye and brings in business—is not the result of chance. To produce a good job requires experience and good material. We have both, at your service. It will pay you to see us before placing your order.
THE STAR

QUALITY COUNTS IN SCHOOL SHOES—SCHOOL SHOES

School time means shoe time in many homes and we have made special preparations to supply the school children with the best shoes on the market. Boy's Never Ripshoes, all solid leather
Sizes 9 to 13 1-2 $1.25
" 1 to 5 1-2 $1.50
"Boy's Box calf Blucher Boston School Shoe"
Sizes 9 to 13 1-2 $1.50
" 1 to 5 1-2 $2.00
Little Men's satin calf shoes, 9 to 13 1-2 $1.00
Boy's Box calf bluchers 2 1-2 to 7 $1.50
Boy's Box calf "Educator" shoes
Sizes 9 to 13 1-2 $2.00
" 1 to 5 1-2 $2.50

Misses Dongola bluchers patent tip "Goodyear Welt" Sizes 11 1-2 to 2 $2.00
Misses and childrens Dongola button patent tip "Boston School Shoes" Sizes 8 1-2 to 11 $1.25
" 11 1-2 to 2 $1.50
Misses and childrens "Educator" shoes in box calf and dongola Sizes 5 to 8 $1.50
" 8 1-2 to 11 $1.75
" 11 1-2 to 2 $2.00
One lot of Misses and Childrens Oxfords in dongola and patent leather regular price $1.50 will be closed out at $1.00 per pair.

We can save you money on School Shoes.
WINCHESTER SHOE STORE.
558 Main Street.

None But First-Class Workmen Employed — Estimates Cheerfully Furnished

SHAW AND CAMPBELL CO.

Plumbing, Steam and A-1 Hot Water Heating

JOBBING PROMPTLY ATTENDED TO.

B. EDWARDS, Manager—Winchester Branch

Winchester Office: 6 Thompson St. Tel. 251-1
Woburn Office: 8 Walnut St. Tel. 121-3

POPULAR PLANT LINE
NOVA SCOTIA CAPE BRETON PRINCE EDWARD ISLAND
AUTUMN EXCURSIONS
Halifax and return $8.00. Hawkesbury and return $11.50 Charlottetown and return $11.50. Good going any steamer August 31-September 30th inclusive. Returning 30 days from date. Steamer "Halifax" sails Tuesdays at noon for Halifax, Hawkesbury and Charlottetown. S. S. "A. W. Perry" leaves Saturdays at 2 p. m., for same ports. Tickets at 298 Washington street, and at the wharf.
A. W. PERRY, Gen. Mgr.,
Commercial Wharf, Boston.

READING CUSTOM LAUNDRY
TELEPHONE 78-2
Fine Work Daily Collection Prompt Delivery
READING CUSTOM LAUNDRY INC.
L. G. BENT, President, J. B. Van Buskirk, Treasurer.

THE WINCHESTER STAR.

PUBLISHED

EVERY FRIDAY AFTERNOON

—BY—

THEODORE P WILSON,

EDITOR AND PUBLISHER.

Pleasant Street.

WINCHESTER, MASS.

Telephone, 29

FRIDAY, OCTOBER 15, 1909.

SINGLE COPIES, FIVE CENTS.

Entered at the post-office at Winchester as second-class matter.

Special Advertising Rates.

☞ Advertisements of "To Let," "For Sale," "Found," "Lost," Wanted," and the like, are inserted at the uniform rate of fifty cents each. The same, set solid, under "News Paragraphs," will be charged for at 10 cents per line first insertion, and 5 cents per line for each subsequent insertion. No charge to be less than 25 cents for first insertion.

Left at Your Residence,

For One Year, the Winchester Star, $2.00, in advance.

News items, lodge meetings society events, personals, etc., sent to this office will be welcomed by the Editor.

NOTICE.

In accordance with our usual custom, all new subscriptions to the STAR received during the remainder of this year will be dated Jan 1st, 1910. Subscribe now and receive the STAR free of charge until the first of the year.

A Main street man says that to dispel mental gloom make light of your troubles.

The business men are the most parodoxical creatures. They are blotting paper to keep from blotting paper.

Gov. Draper has officially declared the sanatorium for tuberculoses patients at North Reading open. This is the first of three sanatoriums to be erected in the State.

Notwithstanding that the post office department some time ago ruled that a husband has no control over the correspondence of his wife, that does not prevent a Winchesterite from carrying his wife's letter around in his inside coat pocket three weeks before mailing it.

We notice from the Monthly Bulletin issued by the State Board of Health that an agent was in town recently collecting samples from the druggists under the pure drugs act, and further that no case of violation of the law was found, although there were convictions in some of the surrounding places. This speaks well for our druggists.

A Dangerous Nuisance.

We trust that the citizens will make a special effort to attend the town meeting Monday evening when action is to be taken on an article offered by the Board of Health regarding the sewer outlets that have been placed on the shore of Black Ball Pond. The town is anxious to clean out the ponds and river as a protection to health and the improvement of their general appearance. But what will this avoid if the State Sewer Board is to be allowed to continued to dump the sewage into them and fill the bottoms with filth and slime and the centre of the town with unhealthy odors. The fact that at places the sewage comes up through manholes and runs in the streets during times of heavy rains or thaws, because someone blundered in establishing the grade for the sewer, is no reason why the health of the inhabitants and the appearance of the ponds and river should be allowed to suffer. To use a mild expression, it was an outrage to bring such a nuisance into existence, and we trust that the citizens will express their displeasure in no uncertain words Monday evening.

The Electric Railroad Situation.

The Boston Elevated Railroad is smoothing the way for increasing its revenue. When President Richards of the Newton street railroad found that his road was barely paying expenses, he entered upon a campaign of publicity, and taking the public into his confidence he showed them wherein his road was fast going into the hands of a receiver. The publicity consisted of public talks, a liberal use of the advertising columns of the papers in the territory covered by the railroad and also by means of literature giving indisputable facts and figures. The result was that but little objection was raised to a curtailment of transfers and on some lines an increase of fares to six cents.

Indications are that the Elevated is to do the same as President Richards has done. A man well versed in the electric railroad situation in this State said recently that at the present rate of increase of expenses, the Elevated would pass into the hands of a receiver within ten years, unless means were provided for a substantial increase in the revenues of the road. This assertion has considerable experience to back it up. There are several methods that may be resorted to bring in more revenue—a curtailment of transfers, the establishing of fare zones, or by the payment by passengers of a cent for each transfer issued to them. Increased wages, higher prices for rails, cars and general equipment, and the burdens imposed by the State, cities and towns, are responsible for the falling off in net earnings.

It is expected that the Boston & Northern railroad will soon resort to some method of adding to its income, as its expenses are known to be of serious concern to its managers. A number of small railroads in the State have increasd fares to six cents and the Railroad Commission has recognized the justice of doing so.

In all probability within the next year the inner workings of the Elevated will be laid bare to the public who will then learn of the burden the road is being operated under at the present time.

Tired of Waiting.

The question of abolishing the grade crossing has dragged so long that most of the inhabitants have forgotten that there is such a question under consideration. The Selectmen and Town Counsel have done all in their power to hasten the matter, but appear to have made no impression whatever on the special grade crossing Commissioners. It is just about a year ago since the hearings closed. All improvements in the centre of the town have been held up for over three years awaiting a decision from the Commissioners but now patience evidently having been strained to the limit, a very important undertaking is to be commenced on land that has been considered as on the location of one of the proposed bridges,—that at rear of Waterfield Building. As was seen in the STAR it is proposed to erect two large and osctly apartment houses on this land. If, at some time in the future, this Commission should wake up and arrive at a decision, the town of Winchester ought not to be compelled to pay any part of the expense incurred for damage to this property. As the Commissioners are the agents of the State, the State should be held responsible for the additional expense that may be caused by the demolition of these buildings that are about to be erected. It is now high time the town ascertained how it is going to stand in this grade crossing question—that is if it has any standing, which appears not to be the case thus for.

Might Have Helped.

"We were traveling all day in the teeth of the gale."

"Why you didn't have a dentist."

"What for?"

"To draw the teeth."

Shows No Improvement.

"I don't see that her college education has improved her much."

"No?"

"No. She helps her mother with the housework just as if she hadn't been educated."—Detroit Free Press

WIRING AND FIXTURES FURNISHED BY

EDMUND C. SANDERSON

ELECTRICAL CONTRACTOR

560 MAIN STREET, WINCHESTER.

The Best Service at the lowest possible Cost.

The Light is Furnished by the Edison Co.

A NEW SERIES OF SHARES

Will be issued

MONDAY, NOVEMBER 1ST

And may be subscribed for during October.

WINCHESTER CO-OPERATIVE BANK

2 LYCEUM BUILDING

Wednesday Evenings, 7 to 8. Saturday Evenings, 7 to 9

REGULAR MEETING

First Monday Evening of Each Month, 7 to 9.

(If a holiday the following evening.)

A local institution offering especial aid to those who desire to own their home. The most complete method for systematic saving. New series of shares issued May and November. Enquiries invited from those who do not understand the purpose of the Bank.

OBSERVATIONS.

EDITOR OF THE STAR:

If Uncle Twombly expects the electric railroad would sell land over his way it must be because he expects to get a different class of people from those now inhabiting that part of the town, for they are all opposed to it. Has anybody noticed any desire to build good houses near railroads?

If there are any whist players in Winchester who think they can play duplicate whist, I will bring out several pairs from Beacon Chambers to show them they cannot.

If this is the best tariff bill we have ever had, it only shows what a queer lot has been handed out to us in the past. It will be unfortunate for our congressman if the voters' views regarding it do not change before the fall of next year. Living never was so high and the barrier between the people and cheaper necessities of life should be removed.

Why is it that the flash boards at Mystic dam are so often removed and the water lowered? Few people know that our ponds and river would always be full if it was not for that. But wait till our grade crossing is abolished and we will soon straighten out this ridiculous pond and river condition and make a thing of beauty out of what is now an eyesore.

I see some new scenery has been put into the Town Hall, but how about that ladies' dressing room that was needed so much? The money was voted for it. Couldn't room be found?

I heard recently that the highway work had to be stopped for lack of money. This cannot be the reason of course, for not one street has been entirely completed yet. The streets that were to be built anyway this year before any other work was done, are High, Cross and Forest streets and Highland avenue. We had better put the question of a board of public works up to the Appropriations Committee.

Our registrars of voters evidently do not expect much of a registration this year, as they have arranged for only two sessions, the smallest number I remember of, but probably they will be sufficient as there does not seem to be much interest.

There will be an article in the warrant for the town meeting of the 18th instructing the Assessors to indicate in their printed valuation list in the town report those who have made sworn returns, and I hope the voters will this time see the propriety and advantage of voting for it. The tax commissioners office favors it and no good reason can be advanced against it.

With our usual luck, aided by some wit, our grade crossing project is going to work out all right, as we shall have the New Haven people to deal with and their ideas are liberal and up to date. I think I can see a decided further boom in Winchester real estate in the very near future. Get ready for it.

Simple Summer Cures.

Keep a bottle of witch hazel and one of hydrogen peroxide in easy reach of the children, who frequently injure themselves playing indoors in the summer. **Teach them to apply the witch hazel for bumps and bruises.** The fact that they are doing something for themselves gets their minds off the hurt.

Teach them that the peroxide is to cleanse all open wounds and kill all pus germs. By these two remedies much weeping and many troublesome sores and FEAR OF BLOOD POISONING may be prevented.

The Vicar: I'm surprised at you, Miggs. Why, look at me. I can go into the town without coming back intoxicated. Miggs—Yesh, zur. But Oi be so popular.—London Telegraph.

Winchester Co-operative Bank

The annual meeting of the Winchester Co-operative Bank for the election of officers and directors and the transaction of other business that may properly come before the meeting will be held in the Bank's room Monday evening, November 1, 1909, at 7.30 o'clock.

T. B. COTTER,
Secretary.
o15,22,29

Winchester Savings Bank.

The semi-annual meeting of the Trustees of the Winchester Savings Bank will be held Wednesday evening, October 20th, 1909, at 7.45 o'clock.

H. C. SANBORN,
Clerk.

Modern Photography

AT MODERATE PRICES

WE FRAME PICTURES.

HIGGINS STUDIO

542 Main Street Winchester

TELEPHONE 474-5

Torrey, Bright & Capen Co.

Fall Importations

OF

WILTON AND BRUSSELS CARPETINGS

AND

ORIENTAL RUGS

Are now open for your inspection in our enlarged and remodelled warerooms

Torrey, Bright & Capen Co.

348-350 Washington Street, Boston, Mass.

FOR YOUR BOY

A HIGH CLASS DAY SCHOOL

SPECIAL ARRANGEMENTS FOR SUBURBAN SCHOLARS

ASSOCIATION INSTITUTE BOSTON Y. M. C. A.

Over 100 boys from the best families in New England now in attendance.

We will take your boy where we find him; study him carefully, and give him what he needs. Every advantage of the best public and private schools, with many new and improved features at most reasonable rates.

Large corps of male, college trained teachers, small classes, individual instruction and rapid advancement, gymnasium and athletics.

Preparation for business, electrical and other industries and all *Colleges and Technical Schools.*

WANTED, by our School of Co-operative Engineering, ten high school graduates to obtain a technical education during the day, while working alternate weeks, under pay, with some of the best concerns in Boston, thus obtaining their education free.

Telephone, write or call for catalogue, stating courses which most interest you.

We have also the finest system of evening schools in America.

458 Boylston St., Boston, Mass.
Telephone, Back Bay 4400

FRANK PALMER SPEARE.
Educational Director

ARTHUR S. JOHNSON,
President

GEORGE W. MEHAFFEY,
Gen'l Secretary

TO THE CITIZENS OF WINCHESTER.

HAVING ESTABLISHED AN OFFICE IN POST OFFICE BLOCK (formerly occupied by H. L. Larrabee) we most respectfully solicit the sale of your real estate, your insurance and the care of your property. Purchasers will find a selected list to choose from. A. Miles Holbrook, Manager.

EDWARD T. HARRINGTON CO., 293 Washington Street, Boston.

MONSIEUR GUSTAVE BELICHON,
of Paris, France
TEACHER OF FRENCH
10 Lebanon St. WINCHESTER.
Telephone 308-4

Hours: 9-12
" 2-5

DR. LEWIS
DENTIST

9 PLEASANT ST., WINCHESTER

Gas and ether administered for extracting teeth
s3tf

LELAND POWERS RECITAL

Lyceum Hall, Woburn,

MONDAY, Oct. 25, 8 p.m.

Benefit of Choate Memorial Hospital.

Admission, 50 cts.

o15 2t*

BIRRELL H. AYER
TEACHER OF PIANOFORTE
ALSO
PIANOS TUNED, REGULATED AND REPAIRED
23 WINCHESTER PK., Winchester.
o15 tf

WINCHESTER HOME LAUNDRY

First-class work done at reasonable prices. Work called for and delivered. My motto is to please. Give me a trial. Mrs. S. V. Middleton, 7 Church St. tf o15

DRESSMAKING.

Will work by the day. Address Mrs. W. Lloyd Budd, 34 Vine St., Winchester. o15,1f

ELECTRIC TALKS

THE SCHEME OF LIGHTING

All that is changed today.

The Tungston light of 100 candle power using but the same amount of "juice" as a 30-c. p. incandescent light, lights a whole room from the ceiling. A Tungston 50 uses only the same amount as an 18 Incandescent.

Away then with unhealthy unsanitary gas chandeliers.

Away with big fighting bills.

W. W. ROWE

THE ELECTRICIAN

AT THE DEPOT, WINCHESTER

30 CORNHILL, BOSTON

au20 13t

WOBURN ANTIQUE FURNITURE CO.

Furniture made to order or remodelled to any style desired. We also do first class repairing. Satisfaction guaranteed. Antique furniture bought, sold and exchanged.

S. LIEBERMAN

246 Main Street, Woburn, Mass.

o15, 4t*

THE ELECTRIC SHOW

Mechanics Building

BOSTON

NOVEMBER 15 TO 25

will include all the latest applications of Electric Service.

The Edison Electric Illuminating Co is taking a lively interest in the show because the people of Metropolitan Boston will learn there what the Company is doing and what it wants to do to help the Cities and Town in its territory grow faster than ever.

Electric Light Means Comfort and Safety.

Electric Power Cuts Out Noise, Dirt and Smoke.

Come to the Electric Show and Let's See what We can do for a Bigger, Brighter, Safer Community.

THE EDISON ELECTRIC ILLUMINATING CO.

General Offices, 39 Boylston St.,

BOSTON

General Telephone—Oxford 3300—Reverse the charge.

DON'T LAY IT ON THE LAUNDRY.

Collars, Cuffs and Other Articles Are Carefully Treated in the Up-to Date Laundry. If You Don't Believe That Visit THE WINCHESTER LAUNDRY.

The best of them will wear out after a while, and not everybody has the knowledge that enables him to buy the best.

For professional reasons we cannot give our customers explicit advice on this subject of buying, but we can assure you that our treatment prolongs the life of your goods. We save you money every week of the year.

EXPERIENCE SHOULD TEACH YOU THE KIND TO BUY. LET OUR EXPERIENCE DO THE REST.

The Winchester Laundry Company. Tel. Win. 390

SUNSHINE SHOP

ANGELUS FLOUR

90c. the Sack

J. W. RICE & CO.,

CASH GROCERS,

TWO STORES

Brown and Stanton Block,

31 Cross Street.

Coods Delivered. **Tel. 124-2**

Meats are Down in Price

at the

Home Market Co.'s Store

(Fresh lamb every day)

Leg Lamb, dressed in field, **20c**
(Well worth trying, this eastern lamb)

Choice Chickens (in twice a week) **30c**
Choice Sirloin . . **30c**

THE HOME MARKET

COMMON AND CHURCH STREETS

jy9 1y

CASTLE SQUARE THEATRE.

"The Circus Girl" goes merrily on at the Castle Square for a third week beginning Monday. It seems as if the Boston public, and the theatre-goers for a hundred miles around, would never get enough of this musical comedy as played and sung by the John Craig Stock Company.

The coming week will be the twelfth week of "The Circus Girl" within less than a year. Miss Young and Mr. Craig will continue to hold the cast, and Mr. Meek, Mr. Friebus, Miss Binley, Bert Young, Wilfred Young, George Hassell, Kate Ryan and Mabel Colcord, not to mention the chorus of forty, will all have their part in making the entertainment complete.

New box paper in a variety of sizes. All the leading makes. Wilson the Stationer.

NEWSY PARAGRAPHS.

Mr. and Mrs. Frank F. Flowers of Spruce street, left Monday for an extended European trip.

Margaret Ray of Cross street celebrated her tenth birthday on Saturday with a small party.

Order Young's fancy ices for weddings, parties etc. They are delicious.

Alice M. Harris piano instructor will meet pupils at Room 8, 28 Church street, Tuesday, Thursday and Saturday. Little ones in classes at reduced rates. Appointments made for evening.

Willie Maguire of the Winchester Country Club was among the professional golfers who entered the invitation tournament at the Country Club, Brookline, to commemorate the opening of the new holes of the Clyde Park course this week.

The street department are making repairs to Washington street.

Young makes a specialty of light catering for all occasions in town or out of town. Candelabra, silver cake baskets, silver spoons, coffee urns, plates, cups and saucers, etc., for hire. Get my prices. Satisfaction guaranteed.

You never waste a cent on insurance. The satisfaction of knowing you are protected is alone worth the small premium you pay. Get a policy of Geo. Adams Woods.

Miss Grebe with her two sisters, who have been spending the past fifteen months in Europe, especially in Italy, are expected to return on the Romanic, Monday. They will occupy their usual residence in Rangeley.

Mr. and Mrs. William Kneeland have returned to Winchester after a summer spent in Europe and will occupy their new home at No. 85 Highland avenue.

Mr. and Mrs. Albion D. Danforth who were recently married at Hote. Vendome have returned from their wedding trip and have taken up their residence at 85 Church street.

Dr. Hammond of Hancock street is having his house renovated this fall.

Dr. and Mrs. Harry S. Parsons have returned from their wedding trip and are at their home on Newbury street, Boston.

Mr. Herbert Wadleigh was usher on Tuesday evening at the wedding in Newton of Mr. Bryant A. Turner and Miss Florence I. Titcomb.

Miss Lucy Young has been visiting at her old home in Groton.

At Young's you will find the largest assortment of winter candies in town. Always fresh and pure.

The games of the Amateur Boston Pin bowling league, of which the Calumet club is a member, will be participated in this year by eight clubs. A departure over former years is to be made in the number of matches rolled, each club rolling three instead of two. One match will be rolled on each alley of the contesting clubs, one on each of their opponent's alleys, and a third match on neutral alleys. The games will start the first week in November.

"Young man," said the successful Old Guy, "I started as a clerk on $3 a week, and today I own the business."

"I know," answered the Young Chap, "but they have cash registers in the stores now."

Try a box of Young's high grade assorted chocolates. All prices.

Note paper, with pads to match. All sizes. Wilson the Stationer.

Baby carriages re-tired at Central Hardware Store, 15 Pleasant street. tf

Miss Dorothy Brown will sail Saturday for Rome with her aunt, Mr. Brown's sister. She will study music and Italian and be away about six months.

Mrs. Anthony Kelley fell on some steps on Labor Day at her summer home on the Cape and severely injured her kneepan. She has arrived at her home on Fletcher street, and is convalescing in a satisfactory manner.

Mr. John Winchenbach and sister, Mrs. Swan, have returned this week from Allerton where they spent the summer.

Mrs. Rachel Fultz and family have returned from the Cape.

The Social committee of the First Baptist Church have decided to make the October Social a public reception to Mr. Hodge in recognition of the completion of ten years of faithful, loving, Christian service as pastor of that church. During these years Mr. and Mrs. Hodge have endeared themselves not only to the people of their own church, but also to the people of the town. A cordial invitation is extended to all their friends to be present at the church on Thursday evening, October the twenty-first, from eight to ten.

The wedding of Mr. William Adriance and Miss Florence Park is to take place at the home of the bride on Norwood street, Monday evening. It is to be private.

Shrubs, Trees, Vines and Roseb ushes We grow them, sell them and plant them also in Privet and Berberis Thunbergii for hedging one of our specialties
A. M. TUTTLE, & Co.,
Tel. 109 3 Melrose, Mass.

Sealing wax, all colors. Wilson the Stationer.

Call in and hear a B. I. machine, Music Master Horn (solid oak) and the latest records on the Columbia Graphophone. Gene B. Farrow, 620 Main street. Tel. 212 3

Sanderson, Electrician. Tel. 355-2.

SUNDAY SERVICES.

First Congregational Church.

Rev. D. Augustine Newton, Minister, Parsonage, 400 Main street.

Sunday 10.30 a. m. Morning worship with preaching by the Rev. S. Winchester Adriance. Theme—"A Soul's Struggle and Victory." Anthem,—"Honour the Lord with thy Substance." Quartette, "Be Still, Be Still." C. P. Scott.

12 m. Sunday School. Lesson "Paul a Prisoner—Before Felix." Acts 24.

6.00 p. m. Christian Endeavor Meeting. Topic Pilgrim's Progress Series, 10. Doubting Castle. Psalm 43:1-5; 73:13-20; 1 Kings 19:1-18.

7.00 p. m. Evening Service of Praise and preaching in the vestry. One of the Choir will sing. All are welcome.

Wednesday 7.45 p. m. Mid-week meeting for worship, fellowship and mutual help. Topic — "Success in Failure—Paul in the Hands of Caesar." Acts 24:10—27; 25:1—12.

First Church of Christ, Scientist.

Services in church building opposite the Town Hall at 10.30 a.m. Subject, "Doctrine of Atonement."

Sunday School at 11.45 a. m.

Wednesday evening at 7.45.

Reading room in same building, open from 3 to 5 daily. All are welcome.

First Baptist Church.

Rev. Henry E. Hodge, pastor, residence, 211 Washington street.

10.30, Worship. Mr. Albert Edmund Brown, Soloist. Sermon by the Pastor. Seats free. Welcome.

12. Sunday School. Lesson—"Paul before Felix." Classes for all. Launching of contest for new members and regular attendance. "Trip to Palestine."

6, Young People's Meeting. "Pilgrim's Progress Series; Doubting Castle." Miss Grace MacDowell, leader. All welcome.

7, Evening service. Sermon by the Pastor. Gospel singing. All are heartily invited.

Monday, 4, Mission Band, conducted by Mrs. Hodge.

Wednesday, 7.45. Prayer Meeting. Welcome. Come and take part.

Thursday, 8. October Church Social Reception. All are heartily invited.

Friday, 7.30. Farther Lights, with Miss Grace MacDowell, 25 Mt. Vernon st.

To-night, First meeting of Mission Study Conference with the Pastor and Mrs. Hodge.

Second Congregational Church.

Preaching at 11 a. m.

Sunday School at the close of the morning service, and you are all invited to. Attend all strangers are welcome.

At 5.15, Christian Endeavor meeting. Will be led by Mr. C. F. Calkins of Wilmington, Mass., Conductor for the B. & M. R. R. If you want to hear something that will do you good, come out next Sunday and hear the man who takes our tickets.

Wednesday Evening at 7.45 mid week prayer and testimony meeting. Will all who can make a special effort to be present.

Unitarian Church.

Rev. Wm. I. Lawrance, pastor. Residence 475 Main street.

10.30 a. m. Morning Service. Pastor's subject, "The Religious Obligations of the Average Man." Offering for the American Unitarian Association.

12 m. Sunday School. Classes for all ages. Lesson III in all books.

5.00 p. m. Metcalf Union. Mr. Lawrance will speak on "Walt Whitman as a Latter Day Prophet," with readings from Whitman's writings.

Church of the Epiphany.

Rev. John W. Suter, rector, 113 Church street.

Nineteenth Sunday after Trinity.

8 a. m. Holy Communion.

10.30 a. m. Morning prayer and sermon.

12. 15 p. m. Sunday School.

5 p. m. Evening Prayer and address.

Methodist Episcopal Church.

Rev. John R. Chaffee, pastor.

10.30 a. m. Public Worship. Singing by the quartette. Sermon by the Pastor.

12.00 m. Sunday School. Classes for all. "Paul before Felix."

6.00 p. m. Epworth League. "The Growth of Seed Truth."

7.00 p. m. Evening service. Miss Mary H. French will play the piano and Mr. Herman T. Poole the cornet. The pastor will preach.

Wednesday 7.45 p. m. Service of prayer and praise.

Friday, 4.00 p. m. Junior League in the vestry. Mrs. Ellen A. Chaffee, leader.

DIED

GROVER—Oct. 9, Arthur Blake Grover, aged 46y, 3m. Funeral services were held Oct. 12 from the residence, No 12 Dix street. The interment was in Wildwood Cemetery.

PARIS PATTERN SUPPLY CO.

ARE fitting ladies to dresses absolutely perfect; in paper patterns of advanced designs; skirts, jackets, waists, and shirt waists &c. From these fitted patterns a lady can make her dress without trying on

169 Tremont St., Near Herald Bldg., Boston

MIDDLESEX COUNTY NATIONAL BANK WINCHESTER, MASS.,

Sept. 16, 1909.

Loans, Bonds, Etc.	$267,585 78	Capital	$50,000 00
U. S. Bonds	50,000 00	Surplus	10,000 00
" " Premium	500 00	Profit	19,347 17
Five per cent. fund	2,500 00	Bank Notes	50,000 00
Due from Reserve Agents	21,444 30	Dividends not paid	17 50
Cash in bank	17,039 50	Deposits	229,704 91
	$359,069 58		$359,069 58

We are desirous of more accounts and a larger deposit. This will help the Bank, Town and property values.

FRANK A. CUTTING, President CHARLES E. BARRETT, Cashier

DIRECTORS

JAMES W. RUSSELL, FRANK L. RIPLEY, GEORGE A. FERNALD, FREELAND E. HOVEY, FRED L. PATTEE, FRANK A. CUTTING, CHARLES E. BARRETT

THE SCHOOL AND THE HOME.

What the school can do to serve the home is the idea which the Commitee on the Welfare of the Child in School and Home have decided to bring out in the meeting they have charge of at the State Conference of Charities in Boston on Tuesday evening, October 19th.

The tendency hitherto has been to see what the school could do to supplement the home. The home has been receding and the school taking its place in many ways. It now largely supplies the playground which the home used to supply. It is beginning to supply training for practical occupations, and even in cooking, sewing and housework. Through the school doctor and school nurse it is taking charge to some extent of the child's physical welfare. For those who believe that the public should not do everything for the child but that the home is his natural habitat without which he can never grow to his full development, the question now is what can the school do, not by way of taking more things away from the home, but by helping the home to make good with what is left.

Mrs. Ellen H. Richards, Professor of Chemistry at the Massachusetts Institute of Technology, who has devoted many years to the subject of teaching domestic science, will show what the school can do to prepare future mothers for their work.

Dr. George S. C. Badger, school physician and member of the committee on hygiene appointed by the Boston School Committee, will show what the school doctor and school nurse can do, not merely by sending word home as to physical ailments, but by showing the mother how to deal with them.

There will be a kindergartener to show what the kindergarten has done by making parents and children better acquainted.

Miss E. T. Upjohn, superintendent of nurses of the out-patient department of the Boston Consumptive Hospital, will tell of the service, not merely to the physical, but to the spiritual up-building of the home that a visitor can do.

Mr. Francis Bardwell, for a number of years town clerk in Sherborn and now employed by the State Board of Charity as visitor to almshouses, will tell how the ideas brought out by the other speakers apply in the country town.

Commonwealth of Massachusetts.

LAND COURT.

To the Winchester Savings Bank, a duly existing corporation, having its usual place of business in Winchester, in the County of Middlesex and said Commonwealth; Mary F. Walsh, Richard B. Derby and Elizabeth K. Bacon, of said Winchester; Francis P. Adams, of Gosipee, in the State of New Hampshire, and to all whom it may concern:

Whereas, a petition has been presented to said Court by Lydia Harriott Kinney, of Wellesley, in the County of Norfolk, and said Commonwealth, to register and confirm her title in the following described land:

A certain parcel of land with the buildings thereon, situate in said Winchester, being parts of lots 39 and 40 as shown on a plan dated July 1, 1874, recorded with Middlesex South District Deeds at the end of record book 1316, bounded and described as follows: Beginning at the westerly corner of the premises on Highland avenue at the westerly corner of lot 40 at land of Elizabeth K. Bacon, thence northeasterly by said Highland Avenue 100 feet to the northeasterly line of said lot 39; thence southeasterly by said line, being by land of Francis P. Adams, 144.27 feet; thence southwesterly by land of Richard B. Derby 22.46 feet to the southwesterly line of said lot 40, at land of said Bacon; thence by said line and said land of Bacon 166.79 feet to the point of beginning.

The above described land is shown on a plan filed with said petition, and all boundary lines are claimed to be located on the ground as shown on said plan.

You are hereby cited to appear at the Land Court to be held at Boston, in the County of Suffolk, on the eighth day of November, A. D. 1909, at ten o'clock in the forenoon, to show cause, if any you have, why the prayer of said petition should not be granted. And unless you appear at said Court at the time and place aforesaid your default will be recorded, and the said petition will be taken as confessed, and you will be forever barred from contesting said petition or any decree entered thereon.

Witness, CHARLES THORNTON DAVIS, Esquire, Judge of said Court, this fourteenth day of October in the year nineteen hundred and nine.

Attest with Seal of said Court.

[SEAL] CLARENCE C. SMITH, Recorder.

o15 o15,22,29

Do you realize that you use your Dining Table 1095 times a year?

When you buy a new one be sure it has easy running slides and is so constructed that the pillar cannot gap.

We are showing a line made upon honor.

The one illustrated is genuine mahogany. Beautifully made and finished. Will seat ten when extended. A regular $39.00 table for $27.00.

Other patterns in oak and mahogany, $10.00 to $150.00.

MORRIS & BUTLER,

97 SUMMER STREET

BY THE PINT OR QUART.

We put it up either way, so you can have

ICE CREAM FOR DESSERT.

It didn't used to be that way, but times change. It's all right by the pint or quart, but to be real happy you must have your girl with you. If she's away, bring your little sister. It's specially good now. Come often.

COVEL'S

Strictly pure Ice Cream and Confectionery.

Tel. 92 Win. 564 MAIN ST.

GOODWIN'S DYE HOUSE

And Naptha and Steam Cleansing Work

18 & 20 MONTVALE AVENUE

Woburn

We have at our service a dye work complete in every department with skilled employees able to handle any article in the proper manner without guess work.

We clean or dye every conceivable article, used either in the house or on the person, in a way to look like new. We are glad to have you inquire and will reply at once, giving all possible information.

Our dry cleansing is our own patented process, goods are cleansed without ordor and better than with any other process in existence.

We dye old and faded Chenille and Damask Portieres to look just as good as new ones. Express Bundles promptly attended to and information furnished. We pay express one way on all parcels.

We do the largest Cleaning and Dyeing business in New Hampshire, and one of the largest in New England.

au6 12t

Warren

I manufacture all kinds of good mattresses and sell them at retail. I find that among the best sellers, or those that are the most in demand are, first, my combination mattress, made of African and Poplar Fibres, with a good thick layer of clean cotton on the top and bottom, made up in the celebrated Webster ticking in two parts, and sold for

$5.00

This mattress is made to sleep on and for wear, as well, and is the best mattress that can be made for the price.

Another mattress that is fast growing in favor is one that I make of Silk Floss, the same kind that is used in sofa pillows. Silk floss is a non-absorbent vegetable fibre which grows near the equator. It never gets lumpy, and is extremely light and fleecy. The strong points of a Silk Floss Mattress are its lightness and softness, great qualifications for a mattress.

The Price is $12.00

I use the best hair ticking on this mattress, and if you have one in your guest chamber, you need not hesitate to ask your guests in the morning if they rested well.

A mattress that has always proved satisfactory in every way, and has added more to my reputation for making first class mattresses than any other, is the mattress that I make of pure South American horse hair. This hair is taken from the manes and tails of live horses, and is thoroughly cleansed and purified, rendering it absolutely clean and wholesome. It does not absorb moisture, and will last a lifetime. It has great resilient qualities, and for sound sleep has no equal.

Price $20.00

Made in best ticking, two parts, 76 inch long, and full weight.

Mattresses Renovated and Made Over

CHARLES G WARREN.

259-265 Main Street, Malden, Mass.

Telephone 249. **Free Delivery** jly2.1y

WILLIAM J. DUNTON

FLORIST

8 CITY HALL AVENUE, BOSTON

Telephone 1457 Main

N. ROBINOVITZ

THE WINCHESTER JUNK DEALER

Who is paying the highest prices for rags, bottles, rubbers, old iron and all kinds of metals and paper stock, and automobile tires.

46 Middlesex Street.

WINCHESTER, MASS.

Drop me a postal and I will call. oct24-tf

PAINTING

Do you want good painting, that is, painting that will look well and wear well? Then consult

W. A. NEWTH,

The practical house painter and paper hanger. He also does hardwood finishing and tinting, and carries a large line of samples of

WALL PAPER.

No. 4 Converse Place.

N. COHEN,

Ladies and Childrens Tailor

Suits, Garments, Dresses and Fur coats Made to order and Repaired.

5 Vine Street

Side of Cong. Church. Winchester, Mass

BROWN & GIFFORD

TEL. 348-2.

PURE ICE

OFFICE:

174 Main Street, Winchester

Houses at Horn Pond

WM. E. MANZER

Successor to THORNE & MANZER

PRACTICAL HORSE-SHOER

All Work First Class

Special Attention Given to Lame and Interfering Horses

736 Main Street

jy16,1y

Subscribe for the Star

Call 'Em Up.

For the convenience of our readers we give below a list of all our local advertisers who are connected by telephone. The telephone is coming to be an absolute necessity for business men who wish to accommodate their customers, and at the same time secure orders by making it easy to communicate with them.

Automobiles.
Winchester Auto Co. Geo. O. Fogg, Mgr. Autos for hire. 352-2
Robert F. Whitney. Buick cars. 337

Bank.
Middlesex County National bank 220

Boots and Shoes.
McLaughlin, James. Fine boots, shoes and rubbers, 203-3

Carpets Cleaned
C. A. Nichols. Tel. 319-1 Woburn

Coal and Wood.
George W. Blanchard & Co. Coal and lumber. 17. 28
Parker & Lane Co. Coal and wood. 115-4. 66-3

Confectionery and Ice Cream.
Charles Young, 238-3
Covel's Winchester Spa. 92

Contractor.
Quigley, Thos. Jr. Stonemason and contractor. 81-3

Dentist
Benjamin Lewis, D.D.S. Tel. 228-1

Druggist.
F. N. Abare 324-2
Knight's Pharmacy 159

Electric Light.
Edison Light Co., No. Dist. Office. 200

Electrician.
Sanderson, E. C. Electrical contractor. 339-4 House 355-2 Business

Express.
Hawes Express. 174

Fire Station. 39-3

Fish Market.
Holland's Fish Market. Pure sea food. 217

Florist.
Arnold, Geo. F. Cut flowers and potted plants. 261-2
J. Newman & Sons 4410 / 4652 Main 36-2 Winchester

Gas Light.
Arlington Gas LightCo. 412-3 Arlington

Groceries.
Rice, John W. Staple groceries at cash prices. Tel. 124-2 66-2

Ice.
Brown & Gifford. Pure ice. 348-2

Hardware.
Central Hardware Co. 189-5

Hot Water Heating
J. A. Laraway & Co. 357-4 248 287-5
Shaw & Campbell Co. 342-2

Insurance.
Knapp, Newton A. & Co. Fire insurance. 341-3
B. Henderson 429-1 Main 3280
S. E. Newman Main 6960 Residence 291-1
Woods, Geo. A. Real estate and insurance. 36-3
Wooster, F. V. Insurance of all kinds. 306-1

Justice of the Peace.
Theo. P. Wilson 29, 162-3

Laundry.
Winchester Laundry. Work called for and delivered. 390

Livery.
Kelley & Hawes. Carriages and Boarding. 35-2
W. O. Blaisdell, Livery Stable 211-1

Manicure.
Miss Harrington. 330
Mrs. Doherty. Manicuring, shampooing, etc. 322-3 Woburn

Newspaper.
Winchester STAR. All the news of the town. 29 448-3 162-3

Paper Hanger.
W. A. Newth 238-2
Gene B. Farrow 348-1

Photographer.
Higgins, F. H. 474-5

Piano Tuner. (Expert.)
Locke, Frank A. 17-3 Jamaica Office at Scales' jewelry store.

Plumbing.
J. A. Laraway & Co. 357-4 248 287-5
Shaw & Campbell Co. 251-1

Police. 50

Provision.
Blaisdell's Market. Meats and provisions 35-3. 211-5

Real Estate.
Woods, George Adams. 36-3
Newman, Sewall E., Real Estate and Insurance. 6960 Main Residence 291-1

Schools.
Supt. of Schools. Residence 82-4 Office, High School, 107-2

Stationer.
Wilson the Stationer. Fine note paper inks, etc. 29

Steam Fitter.
Edward E. Parker, steam and hot water heating, 8 Middle street, Woburn. 297-6

Stoves and Furnaces
Frank E. Woodward & Co 19 Friend St, Boston. Tel 974 Richmond

Teacher.
Makechnie, Ernst. Voice and violin. 1567-5 Somerville
Albert Edmund Brown, Basso, teacher of the singing voice in all its branches. Tel. 448-4

Undertaker.
Kelley & Hawes 35-2
Hawes & Fessenden day Tel. 450 night 453-2

If any of our advertisers have been inadvertently omitted from above list, and will ring us up, we shall be pleased to add their names in our next issue.

ASHES REMOVED.

Look out for your ash barrels! Charles Smith will keep them emptied and keep your cellar as clean as a kitchen floor. Will call as promptly for one barrel as for ten. Prompt est and most capable ash man in town. Drop a postal to 17 Harvard St., or telephone 317-2 Winchester.

Automobiles For Hire

CAREFUL DRIVERS.

Also a few second-hand Runabouts and Touring Cars.

Prices Reasonable and Satisfactory to Patrons.

WINCHESTER AUTO CO.

GEO. O. FOGG, MANAGER.

Telephone 352-2.

TELEPHONE, Shop 115-2, Res. 421-1

CARL LARSON

DECORATOR

Painting, Paper Hanging, Paper and Mouldings in stock

No trouble to show samples at residences.

Residence, 903 Main St.
Shop, 508 Main St.
Winchester, Mass.

jy9 y

BICYCLES

LIBBY'S BICYCLE SHOP

618 Main street, Winchester

Everybody is riding—
See the handsome new wheels at LIBBY'S—

Bargains in bicycles such as never were offered before.

And—the most complete repair shop devoted to bicycles to be found.

aug6,1tf

Holland's Fish Market,
DEALERS IN
FRESH, SALT, SMOKED and PICKLED FISH OYSTERS, CLAMS and LOBSTERS.
Canned Goods of all kinds

174 Main St. Winchester
TELEPHONE 217

WINCHESTER DINING ROOMS

578 MAIN ST.

(Where the cars stop in the Square)

A fine square meal—meats, vegetables, desert, tea or coffee

25 CENTS.

Meals at all hours.

C. A. MARSH.

jy9 1y

J. H. KELLEY & CO..

HOUSE PAINTING AND JOBBING.

HARD WOOD FINISHING, ETC.

PROMPT SERVICE.

Satisfaction Guaranteed.

RESIDENCE, 15 THOMPSON ST.

A Reliable Remedy FOR CATARRH

Ely's Cream Balm

is quickly absorbed.
Gives Relief at Once.

It cleanses, soothes, heals and protects the diseased membrane resulting from Catarrh and drives away a Cold in the Head quickly. Restores the Senses of Taste and Smell. Full size 50 cts. at Druggists or by mail. Liquid Cream Balm for use in atomizers 75 cts. Ely Brothers, 56 Warren Street, New York.

---

50 YEARS' EXPERIENCE

PATENTS

TRADE MARKS
DESIGNS
COPYRIGHTS &C.

Anyone sending a sketch and description may quickly ascertain our opinion free whether an invention is probably patentable. Communications strictly confidential. HANDBOOK on Patents sent free. Oldest agency for securing patents.

Patents taken through Munn & Co. receive special notice, without charge, in the

Scientific American.

A handsomely illustrated weekly. Largest circulation of any scientific journal. Terms, $3 a year; four months, $1. Sold by all newsdealers.

MUNN & Co. 361 Broadway, **New York**
Branch Office, 625 F St., Washington, D. C.

Notary Public
Justice of the Peace.

Pension and other papers executed.

THEO. P. WILSON,
Pleasant St

BOSTON LETTER

State Campaign Now In Full Swing and Getting Warm

LABOR ISSUE LAGS A LITTLE

Some Light on the Democracy and the Tariff Question—Campaign of Publicity by the Democratic State Committee

The state campaign is now in full swing and both parties are planning to make the most active kind of a canvass seen in Massachusetts in several years. It will be even more interesting than in 1908, a presidential campaign, because in that year there was very little enthusiasm for the presidential candidate of the Democracy and only a luke-warm interest in the state ticket of that party.

The Democrats plan to have rallies in the cities and most of the important towns of the state before the campaign is over and the Republicans will doubtless cover all of the ground gone over by the other side. There are two important issues in the canvass, the tariff and labor. There are others, but these lead all in importance, not excepting the income tax.

The injection of Eugene N. Foss into the campaign has served to liven up the Democracy and to give a working capital to the organization of that party. It has been extremely difficult in the past for any party to run a campaign without much of any money, but the Democrats this year evidently have more of that article than the Republicans. It is uncertain where it comes from if not from Mr. Foss. There are not very many of the old Democratic leaders who have given much to the party in recent years and there is no strong evidence that many of them are helping it out this year.

In 1908 Governor Draper was elected by over 60,000 plurality. It does not seem possible that this could be cut to the vanishing point, but there are some who think it will be necessary to work to retain a majority of 25,000. The Democratic rallies so far held have not been indicative of any great enthusiasm among the rank and file on that side. The rally in Everett, which was widely advertised, was attended by less than 1000 people, while one in Brockton last week, where both Vahey and Foss spoke from the platform, was attended by about 200. These figures do not indicate any great amount of popular interest in the campaign. Of course, it takes some little time to work up interest and perhaps this week will see a greater overflow of enthusiasm. It has always been accepted as a fact that the Democratic party could be aroused more quickly than the Republicans. There are still two weeks of solid campaigning and very likely before this time has elapsed considerable interest may be aroused. It is always hard, however, to wake up Republicans in an off year, but a most strenuous attempt will be made to do it, and there are some indications that prominent men in the party outside of the leaders and officials are beginning to bestir themselves.

The labor issue does not seem to grow very rapidly. It is going to be very difficult for the labor leaders to make the state believe that Governor Draper is anything but fair to his employes. He has been so eminently honorable, fair and above-board in everything he has done since he came to the state house that the public refuses to believe that he would do anything to injure any person. Regarding his veto of the bill to increase the penalties for violation of the eight hour law, even the labor men themselves are gravely divided. A considerable element of the wage-earners believe the governor did just right in acting as he did. They recognize the fact that a good many labor leaders devote about as much time to the cultivation of party politics as to improving the conditions surrounding the wage-earner. It is evident to a good many of the rank and file that these leaders often times seek a pretext for plunging the labor movement into politics and thereby benefiting some ambitious politician and proving a permanent injury to the labor cause. It is inconceivable that they should do this for the mere love of politics, and the rank and file is always suspicious of such moves.

The Democrats have already made large contracts for a campaign of publicity throughout the state, the extent of which is said to amount to $20,000. That is a large sum for such a purpose and Republicans will be compelled to get to work to counteract its effect.

Mr. Vahey and Mr. Foss are making a good deal of talk on the tariff issue. They claim to be actuated by a great zeal in the interests of the wage-earner and the salaried man. However that may be, the country has had nothing but misfortune from tariff tinkering by the Democracy. If the working people would enjoy another era like that which preceded and followed the passage by a Democratic senate, house and president, of the Wilson tariff act in 1894, they can easily have it by signifying their desire for it. In 1891 Massachusetts elected a Democratic governor on the tariff issue. In 1892 the country elected a Democratic congress and Democratic president on the same issue. It was that congress and that president which made possible the Wilson tariff bill and the four years of industrial depression, business stagnation and ruin coincident with Mr. Cleveland's term of office.

One may hear today, by attending a Vahey-Foss rally, the same arguments which were used in the campaign of 1891 and also in that of 1892.

Democratic leaders promised the working people everything good they could think of to bring about a change of administration. None of those promises were fulfilled. They were not made for that purpose. The only object in making them was to get into office. The people who believed in those promises and looked for their fulfilment felt nothing but sadness after they had lifted the Democratic party into power. That has been the invariable history of such campaigns and such promises.

William L. Douglas was elected governor of Massachusetts on a platform of retrenchment and reform in state affairs and on a tariff issue as well. His election had no more influence in shaping tariff legislation than it had in changing the course of the planets. It was only an issue on which to get into office. After his election and a careful investigation as governor he contended that there was no extravagance in the conduct of the various departments of the commonwealth. Governor Bates was defeated on fictitious issues alone in that year of 1904. And he was one of the best governors the state has ever seen.

A Child Can Cook Dinner

The Free Fireless Cooker given away with

Mother's Oats

is so simple that a child can operate it. It will cook not only MOTHER'S OATS, but the entire dinner: meat, soup, potatoes, without fuel and attention of any sort.

It will save you 80 per cent. of your gas or coal bill and 80 per cent. of your time. Just heat the MOTHER'S OATS (or any other food) on your stove, take off as soon as it boils, place in the Cooker, which will continue the cooking until done. The food cannot burn and cannot boil over.

MOTHER'S OATS is the ideal food. The Mother's Oats Cooker is given free with the Mother's Oats coupons found in every sanitary sealed package of

Mother's Oats
Mother's Corn Meal (white or yellow)
Mother's Wheat Hearts (the cream of the wheat)
Mother's Hominy Grits
Mother's Corn Flakes (toasted)
Mother's Coarse Pearl Hominy
Mothers Old Fashioned Steel Cut Oatmeal
Mother's Old Fashioned Graham Flour

We will ship you this $3.75 Fireless Cooker Free for 125 coupons.

Buy today ten packages of MOTHER'S OATS at $1.20, or ten packages of assorted Mother's Cereals at EVEN LESS, send us the ten coupons taken from the packages with $1.15 in cash and receive at once a Fireless Cooker.

Ask your grocer. If he doesn't keep Mother's Cereals write us today, giving his name and yours, and we will send you free a useful souvenir.

THE GREAT WESTERN CEREAL COMPANY

OPERATING MORE OATMEAL MILLS THAN ANY OTHER ONE CONCERN

AKRON BOSTON NEW HAVEN NEW YORK PHILADELPHIA CHICAGO PITTSBURGH ALBANY ST. LOUIS

A Towel Story.

In a certain New England town they manufacture a well known kind of towel, most efficient for drying purposes. How that towel first happened to be made in the form which it has proved so profitable to its makers is the subject of an amusing legend. It savors strongly of belonging to the "too good to be true" genus of anecdotes and is as follows:

Once the machinery in the towel factory, busily engaged in turning out a very conventional brand of towel, suddenly went wrong and began practically to go backward. There was much excitement. Eventually the machinery was chastised and set to rights again.

But—it was discovered that the towels turned out during that interval of mechanical anarchy were of a texture quite unrivaled for use as bath towels. At once the machinery was set going backward again and has been traveling in that direction ever since, to the great delight of the stockholders in the towel company.—New York Times.

The Wilderness.

This theater of bloody conflicts is a vast sea, so to speak, of a dense forest—a second growth more than a century old. It is made up chiefly of scrubby, low limbed, stubborn oaks and disordered, haggard pines, for the soil is cold and thin, with here and there scattering clumps of alien cedars. Some of the oaks are large enough to cut two railroad ties, and every once and awhile you come across an acre or two of pines ten to twelve inches in diameter, tall and tapering, true to the soaring propensities of their kind. But generally, and above all where the battle was fought, the trees are noticeably stunted and so close together and thick lower limbs so intermingled with a thick underbrush that it is very difficult indeed to make one's way through them.—Atlantic Monthly.

To Save a Drowning Person.

To save a drowning person swim up cautiously. DO NOT LET HIM SEIZE YOU. Grasp him by the hair. Swim on your back, resting his head on your chest, and tow him along. After the rescue clear the patient's air passages of water. **To do this lay patient face downward over a barrel or log or else clasp your hands under his stomach and raise him.** Follow with artificial respiration.

Sleep on the Veranda.

If you cannot camp out in hot weather, SLEEP ON YOUR VERANDA. Fresh air twenty-four hours a day will preserve youth or renew it. A Nantucket hammock or a cot and a few yards of mosquito netting will make you comfortable.

TELEPHONING TO THE COUNTRY

THE EARLY FALL is the best time of the year to go to the Country or the Mountains.

It is also the busiest time of the year for the farmer.

The City and the Country are bound together by the TELEPHONE line.

The business man can go to the country and keep in daily touch with his city affairs by telephone.

He can converse with his family from or to either place.

The farmer can save himself extra labor, steps, and time in the harvesting and marketing of his crops by using the telephone. He can be in instant communication with the market, the town, or his neighbors.

He may travel far and still talk home over the Long Distance lines of the Bell System.

NEW ENGLAND TELEPHONE AND TELEGRAPH COMPANY

Every Bell Telephone is the Centre of the System

KEITH'S THEATRE.

Once in a generation the name of an actor becomes identified with a play and both are synonymous of success. One of the biggest money makers of recent years was "Brewster's Millions" which was produced by Frederick Thompson of Luna park fame with Edward Abeles in the principal role. He is probably the highest paid actor from the legitimate stage in vaudeville to-day and he has a play that in its way is as meritorious as "Brewster's Millions." It is called "Self Defence" and Mr. Abeles takes the part of a deaf mute who has been charged with a crime and the entire piece is full of strong situations. Mr. Abeles will appear at Keith's next week sharing honors with that feature that has been attracting such wide attention, Annette Kellermann, in her exhibition of diving and diabole.

Another new feature will be Kolmar and Brown, one of the most novel and artistic dancing acts that has been shown in recent years. Other features of this bill will be the Four Lukens; Ray L. Royce, the monologuelst; Jones and Deely in a black face sketch; Barnes and Crawford, the "fakir and the lady"; Gavin, Platt and Peaches in a sketch; and Paltrey and Barton.

PARK THEATRE.

Readers interested in American government and fond of a good exciting play, are advised to see "A Gentleman From Mississippi," now running at the Park Theatre. This is the kind of a play that deserves to succeed, and its success is great.

Langdon, the honest junior senator from Mississippi, delights the crowds that go to "A Gentleman From Mississippi" for he reminds them that, after all, there are honest men in the world even in politics.

This power of a good play, a stage with a purpose, conscientious actors and managers cannot possibly be exaggerated. The play is seen and heard. Men and women gather together, and association increases the strength of emotions. The reading of a book is an isolated process and impresses any average mind much less vividly than the exciting presentation of a play, with music, lights, motion, live people, though emphatically, artistically and vividly expressed.

You will probably have to engage your seats well in advance for "A Gentleman From Mississippi," and we are glad of that. If the public wants good plays with a purpose, it must deserve them by appreciating them.

ALL BARGAIN DAYS.

Crowds at the Great Food Fair from various New England points. Every day is a bargain day at the World's Greatest Food Fair and Home Furnishing Exposition in Mechanics Building, Boston, from the moment one enters the great building. If a lady, she is presented a handsome souvenir. Then, it must not be forgotten that all of the great and numerous entertainments at this fair are free. In Grand Hall are given twice daily the splendid concert by Vessella's great band of 50 Italian musicians. In the basement, arranged like a great tent, is given several times daily J. W. Gorman's old time circus with a fine programme of arena acts and clowning by experts in their respective lines of work. In Paul Revere Hall students from Booker T. Washington's Institute at Tuskegee, Ala., give concerts singing the folklore songs of the negro for the past two centuries. In connection with this concert are shown stereoptican views of Tuskegee and the work being done there by the students and brief talks on the life and work of Mr. Washington by Prof. Winter Wood. In the moving picture theatre are shown various humorous and serious animated pictures and the great films of Dr. Cook's arrival and reception at Copenhagen, which are proving a magnificent object lesson for school children. All of these entertainments are given several times every day at convenient hours and are always well attended by delightful crowds. They are all free. Among the excursions for the week are, on Wednesday from Gloucester and nearby cities and towns; on Thursday from Somersworth, N. H., and towns all along the route to Boston; on Friday from Albany, Troy and other cities and towns in Eastern New York and Western Massachusetts and on Saturday from Exeter, N. H., Newburyport and other cities and towns on the Boston and Maine railroad. The Fair is open from 10 o'clock in the morning until 10 o'clock at night.

BOSTON THEATRE.

At the Boston Theatre Jos. M. Gaites' musical comedy production, "Three Twins" has scored the biggest kind of a hit, and at every performance, capacity audiences are seen. The secret of "Three Twins" success lies in the excellent comedy that the author has put into history and in the superb cast headed by Clifton Crawford and Bessie McCoy, which participates in the service of good things. Mr. Crawford, who is the leader in the funmaking, appears on the stage within a moment after the opening chorus and immediately puts the audience in a hilarious mood. From then until the finale of the last act there is no let up in the smart pace set for the comedy, song and dance. While, during every moment of the dialogue, the laughter is incessant, the musical and specialty features have not been neglected. The dancing chairs in the "Yama Yama" number are a cause of wonderment. The chorus is made up of very pretty girls and there are lots of them. The performances of the evening begin promptly at eight o'clock, in order to permit out-of-town patrons to make their train connections and the matinees of Wednesday and Saturday begin at two o'clock.

SEAL OF THE TOWN OF WINCHESTER MASS. WATERFIELD 1638 WINCHESTER 1850

NOTICE TO

VOTERS!

The Registrars of Voters will be in session for the purpose of Registering New Voters as follows:

At the Town Hall Building, Pleasant Street, Tuesday Evening, Oct. 19th, from 7 to 8 o'clock, also Saturday Afternoon and Evening, Oct. 23d, 1909, from 12 o'clock, noon, until 10 o'clock in the evening, which will be the last day of registration.

Please read the following carefully.

Every male person desiring to be registered must show a tax bill for the year 1909, or a notice from the Collector, or a certificate from the Assessors and if not assessed must bring two registered voters of the town to prove that he was a resident of the Town six months prior to Election. Naturalized citizens must bring their papers with them.

EMMONS HATCH,
JOHN T. COSGROVE,
JAMES H. ROACH,
JOHN G. HOVEY,
Registrars of Voters
of Winchester, Mass.

Oct. 5th, 1909.

UNCANNY GUIDES.

When the Gallows Was Used as a Landmark In England.

The old time guidebooks in England were by no means cheerful reading. A journey from London to East Grinstead, a distance of five or six and twenty miles, would have taken the horseman past three gibbets, and it was just as likely as not that from one or the other of them a body would be swinging in the wind.

Up till the beginning of the nineteenth century the gallows was almost as frequent a landmark as finger posts or public houses have become now. The traveler approaching York is directed by the guidebooks to "turn round by the gallows and three windmills," and the road out of Durham is "between the gallows and Crokehill." Going out of Wells you "cross the brook and pass by the gallows."

Any number of such directions can be gleaned from the old books for the guidance of travelers a hundred years ago, and as these interesting objects were put up and the dead bodies of malefactors left upon them for the special edification of footpads and highwaymen there was a suggestiveness about them that must have given a special piquancy to cycle touring if it had been in vogue at that time.—London News.

OLD ENGLISH COOKERY.

A Lively Feast With Much Delight an Pleasure.

A study of Robert May's "Accomplisht Cook," published in 1665, will serve to dispel the delusion fostered by many foreign critics that English cookery lacks variety. One of May's recipes is for the construction of a ship of confectionery, with guns charged with actual powder, and a castle of pies, containing live frogs and birds. After giving directions as to the firing of the guns he proceeds:

"This done, to sweeten the stink of the powder let the ladies take the egg-shells full of sweet waters and throw them at each other. All danger being seemingly over, by this time you may suppose they will desire to see what is in the pyes; when, lifting first the lid off one pye, out skip some frogs, which makes the ladies to skip and shriek; next after the other pye, whence come out the birds, who, by a natural instinct, flying to the light will put out the candles; so that, what with the flying birds and skipping frogs, the one above, the other beneath, will cause much delight and pleasure to the whole company."—London Chronicle.

The Ancient Greek Theater.

The performance at Athens, in ancient Greece, began at dawn, and, as several pieces were produced one after the other, these performances lasted the whole day. On the days the performances were given all work was suspended, business put off, imprisoned debtors were set free and arrests strictly prohibited. Long before sunrise thousands of people assembled, and outside of the theater noisy crowds of men, women and children congregated, all bent upon enjoying themselves and eager to obtain the best seats. Many of them brought their food with them, and in order to stimulate the enthusiasm of the people copious quantities of fiery Greek wine were given to impecunious citizens by wily authors, who endeavored thus to buy the applause of a discriminating public.

Real Sea Serpents.

In New Caledonia sea serpents are frequently seen and sometimes captured. They are curious creatures, the head being very small and scarcely distinguishable from the body and the tail being formed like an oar. In length they are generally between three and four feet. In the jaw there are tiny glands containing poison, but as the mouth is very small it is difficult for them to bite, and the natives handle them fearlessly. M. Kermogant, a European traveler, witnessed an experiment at Noumea which shows under certain conditions the sea serpent can do deadly work. A rat was caught in a trap, and its tongue was grasped by a pair of pinchers and placed in the mouth of a sea serpent. The serpent immediately bit it, and the rat died in four minutes.

Lopped It Off.

Towne—Has he sent you a check for your services? Browne—Yes, but it isn't for the amount I expected, although I sent him a bill. Towne—Your writing's bad. Maybe he didn't decipher the amount. Browne—I'm afraid he did decipher it. I wrote $100 very plainly, and he sent $10.—Philadelphia Press.

The Tempter.

"Yes, sir, I belongs to de army of de unemployed."

"Want a week's work?"

"No. I couldn't desert from de army."

"Then just pretend you're on a furlough."—Louisville Courier-Journal.

The Point of View.

"You sang off the key!" exclaimed the musical director reproachfully.

"Sir!" replied the young but haughty soprano. "What you mean to say is that your orchestra occasionally failed to harmonize with my voice."—Exchange.

A Limited Brother.

"What does you think of bein' up on high?"

"It's all right, I reckon, but you runs a turrible risk of gittin' dizzy."—Atlanta Constitution.

No man can own any more than he can carry in his own heart.—Chicago Tribune.

MR. TUCK NOMINATED.

The democratic convention of the 27th Middlesex representative district was held here Monday evening. John T. Cosgrove was chairman and Charles T. Daly of Medford secretary. Whitfield L. Tuck of Winchester was nominated as the candidate of the party. A district committee was chosen consisting of John T. Cosgrove and James H. Roach of Winchester and Edward H. Atwood and John J. Mulkerin of Medford.

MR. W. L. TUCK.

Whitfield L. Tuck, the Democratic candidate for representative for the 27th Middlesex District, comprising Winchester and two wards of Medford, is a salesman for a large bond house in Boston. He was born in Georgeville, on Lake Memphremagog, Stanstead Co., Province of Quebec, Canada. His father was born in Maine, and his grandfather in England. Is a son of the American Revolution, 32d degree Mason, a Knight Templar, a Shriner, an Odd Fellow, and is on the finance committee of the National Democratic Committee. Also a member of the executive committee of the National League of Democratic Clubs, a member of the Winchester Democratic Town Committee, secretary of the Bryan Club of Massachusetts. He was a delegate to the National Convention at Denver in 1908; was a commercial traveller in New England for twenty years.

TEL. WOBURN 322-3 RES. SOMERVILLE 1267-3

LILLIAN T. SWANSEY

Facial Massage, Scalp Treatment, Manicuring, Shampooing and Chiropody.

Puffs and Switches made from Combings. Orders for Hair Work. Pupils Taught Day or Evening.

Room 9, P.O.Bldg. Woburn, Mass.

o1 3m

SEAL OF THE TOWN OF WINCHESTER MASS. WATERFIELD 1638 WINCHESTER 1850

Assessor's Notice!

The Assessors will be in session at their room in the Town Hall Building, Thursday Afternoon and Evening, Oct. 21, and Tuesday Afternoon and Evening, Oct. 26, 1909 from 2 to 4 and 7 to 9 o'clock, also Friday morning Oct. 29, from 8.30 to 9 o'clock to hear parties aggrieved who claim abatements.

All claims for abatement will be adjusted according to the law regulating taxation.

See Chapter 12 of the Revised Laws, Sec 73 to 84.

FRED V. WOOSTER,
GEORGE H. CARTER,
GEORGE W. PAYNE,
Assessors of Winchester.

Winchester, Oct. 7, 1909.

POST CARDS

Remember, we carry views of Winchester which can be had only at our store.

WILSON THE STATIONER,
PLEASNT ST. WINCHESTER

13 PLEASANT ST TEL. 238-3, WINCHESTER

CHARLES YOUNG

Fine Confectionery, Ice Cream and Fancy Ices

Light Catering a Specialty

Ice Cream in brick form or bulk, delivered in any quantity to residences, churches, lodges, etc.

R. C. HAWES. OLIVER H. FESSENDEN

Undertakers and Embalmers

HAWES & FESSENDEN

OFFICE: 670 MAIN STREET, - WINCHESTER.

TEL. 458-2

Legal Notices.

NOTICE IS HEREBY GIVEN, that the subscriber has been duly appointed administrator of the estate of Harriet R. White, late of Winchester in the County of Middlesex, deceased, and has taken upon himself that trust by giving bond, and appointing Charles C. Barry of Melrose his agent, as the law directs.

All persons having demands upon the estate of said deceased are required to exhibit the same; and all persons indebted to said estate are called upon to make payment to the subscriber.

CHARLES L. WHITE, Adm.
(Address)
Care Charles C. Barry,
60 State street, Boston, Mass.
September 25, 1909.
o1 1.8.15

NOTICE IS HEREBY GIVEN, that the subscriber has been duly appointed executor of the will of Sarah Caroline Humphrey Brown, late of Winchester in the County of Middlesex, Massachusetts, deceased, testate, and has taken upon himself that trust by giving bond, and appointing Rollin Jones of Boston, Mass., corner of Hanover and Blackstone streets, his agent, as the law directs.

All persons having demands upon the estate of said deceased are required to exhibit the same; and all persons indebted to said estate are called upon to make payment to the subscriber

GORHAM B. HUMPHREY,
Executor.
(Address)
Wolfboro, N. H.
Sept. 25, 1909.
o1 1.8.15

The Season is Just Opening

for Chrysanthemums, Violets, Roses and Carnations, also Palms and Fern Pans. All to be found at

ARNOLD
THE FLORIST.
COMMON STREET
TEL. CON.

Orders from out of town carefully executed.

Come and see me.

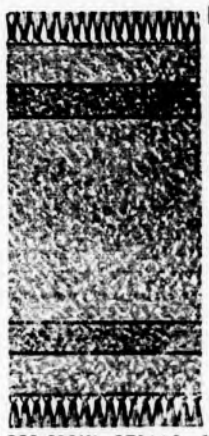

Handsome and Durable **RUGS** Made From Old Worn Out CARPETS Write For Booklet Giving Full Particulars

WARREN'S Malden Rug Works

259 MAIN STREET, MALDEN, MASS

jly2.1y

A PHOTOGRAPH

That is not only a good likeness but a work of art as well is a satisfaction to yourself and your friends.

The excellence of the work done at the

LITCHFIELD STUDIO
ARLINGTON

is without question. A trial will convince you.

Fine Job Printing AT STAR OFFICE

TELEPHONE : : : 115-3.

CANDIB
LADIES' TAILOR

24 P. O. Block Arlington Mass.

ALBERT EDMUND BROWN
BASSO
Teacher of the Singing Voice
IN ALL ITS BRANCHES
CHURCH—CONCERT—ORATORIO
HIGHLAND AVE. and CLIFF ST.
Circular on Request
s25tf

JOHN T. COSGROVE
Undertaker and Embalmer
12 SPRUCE STREET, WINCHESTER
Telephone Connection.

Winchester Junk Collector.
CHARLES FEINBERG,
44 Middlesex Av.
All kinds of rags, bottles, rubbers, paper stock and iron and metal of all kinds collected and highest cash prices paid for same. Also old auto tires. Drop postal and I will call. o9tf

KELLEY & HAWES CO.,
Hack, Livery, Boarding AND EXPRESS.
Baled Hay and Straw For Sale.
Tables and Chairs To Let for all occasions.
KELLEY & HAWES,
Undertakers and Funeral Directors.
Office, 13 PARK STREET
Telephone Connection 1y

CARPET WORK
Now is the time to have your Rugs and Carpet cleaned and old carpets made into rugs. Cane seat chairs reseated. All kinds of carpet work
C. A. NICHOLS,
Proprietor of Woburn Steam Carpet Cleaning Works, 7 BUEL PLACE WOBURN.
Telephone. 349-1 Woburn.

THOMAS QUICLEY, JR.
Teamster, Contractor and Stone Mason
PAVING, FLOORING, ROOFING
In Artificial Stone, Asphalt and all Concrete products
Sidewalks, Driveways, Curbing, Steps, Etc.
Floors for Cellars, Stables, Factories and Warehouses.
—ESTIMATES FURNISHED—
18 LAKE STREET.
n24-y

It is not too late in the season to change your old or defective heating apparatus. You won't have to hover while the work is being done. They are in the new plant the same day that it is put out in the old one.
EDWARD E. PARKER
Steam and Hot Water Heating.
8 MIDDLE STREET, WOBURN.

J. T. COSGROVE
Real Estate Mortgages and Loans On Personal Property
2 WALNUT ST. jy2-tf

INTELLIGENCE OFFICE.
MRS. MUSE.
11 MYRTLE STREET, WICHESTER
Girls looking for places, would do well to call. Also have nurse maids and women by day.
TERMS, 50 CENTS.
f1-Oct.24

MISS HARRINGTON
1 Church st., Winchester
Manicure, hairdressing face and scalp treatment. Office hours 8.30 to 5. Open Monday and Thursday evening by appointment. Con. by Tel. tfsep10.

Subscribe for the STAR

Don't let this Summer slip away without getting a Home.

If you don't act in this matter now, the chances are another year will roll around before you get a sufficient grip upon your determination to take the initial step.

That means that there will be a whole lot less desirable locations from which to choose, for the really choice selections are going to cost you more money every year you wait.

If you intend to build this year, now is the time to go about it.

I would like to show you the lots on Sheffield West nearly half of which have already been sold. This development is the cream and the prices are very reasonable.

GEO. ADAMS WOODS,
15 State Street, Boston, Mass.
Winchester Office, Waterfield Building.
Telephones 5873 and 5874 Main
Real Estate, Mortgages and Insurance.

NEWSY PARAGRAPHS.

Mr. and Mrs. Robert P. Smith left town this week for Newark, N. J., where they will make their future home, Mr. Smith being connected with the Benz System Co., of that city.

The golf tournament at the Winchester country club to have been held last Saturday afternoon was a team match, but owing to the few entries received it was postponed.

The fire department was called by telephone last Saturday noon to the residence of Mr. John G. Purrington, No. 6 Fenwick road, box 27 being rung for the alarm from the centre fire station. The blaze was a pan of bisquits in the oven of the gas range, which caught fire. A pail of water extinguished the fire before the department arrived. Outside of the bisquits there was no damage.

Desk blotters, all colors. Wilson the Stationer.

Covel's strictly pure ice cream for your Sunday dinner made from all sweet cream.

Mr. Hermann D. Murphy has been endeavoring to arouse interest in the sailing canoe sport on the Charles river basin and at present has some five sailing canoes on the river, the Union Boat Club being used as headquarters. Last Friday and Saturday a series of races were held at the basin, participated in by most of the prominent canoe sailers in this vicinity and one or two from New York. The events included the Eastern Division A. C. A. races which were not held in the spring. Owing to the lack of wind the races were not particularly successful. The relay race was awarded to the New York sailers, the Mystic sailing championship cup to George P. Douglas and the Division sailing trophy to Herbert Moore. Among the canoeists who participated in the races were Mr. Murphy, James Newman and Farnum F. Dorsey.

Order Young's ice cream for churches, Lodges, Socials Weddings and Dances. Get my price before trying elsewhere. Satisfaction guaranteed.

Winchester Savings Bank.

Money deposited on or before October 20th, 1909. will draw interest from that date.

s24,o1,8

TO LET FROM NOV. 1st,
HOUSE 27 EATON ST.
COR. STEVENS,
Containing 14 rooms, modern improvements, gas light, hot water heat. Rent $30.
o15 tf

NEWSY PARAGRAPHS.

Beware of the bogus solicitor for worthy charities. No sooner is it known that an institution highly deserving of support is in need of aid than somebody starts out to graft on its need. No punishment is too harsh for such a swindler and there should be no hesitation in handing him promptly over to the police. Give cheerfully to good causes, but make sure that you are giving to the right people always.

A change of time of the running of several of the trains on the B. & M. R. R. went into effect on Monday. In consequence some of us got left. The time tables are not now advertised in the local papers and people appear to be at a loss to ascertain when changes go into effect.—Arlington Advocate.

At the Democratic Senatorial Convention held at Medford last Saturday evening John J. Butler of Wakefield was unanimously elected as the senatorial nominee on motion of Mr. W. L. Tuck of this town. Mr. Butler was the candidate last year. On motion of Mr. Tuck, the nominee was instructed, if elected, to vote for the proposed income tax amendment.

It is an interesting fact that several mighty well posted Republicans are already willing to make wagers that the next Republican Governor of Massachusetts will not have to serve an apprenticeship as Lieutenant Governor.—Charlestown Enterprise.

Peanut taffy, kisses, mint drops, etc., all home made at Covel's.

Mr. William Howe was one of the bearers at the funeral of Mrs. Sarah L. Pollard of Woburn recently.

Mildred Macgown entertained some of her little friends on Thursday of last week on her 9th birthday.

Alice M. Harris piano instructor will meet pupils at Room 8, 28 Church street, Tuesday, Thursday and Saturday. Little ones in classes at reduced rates. Appointments made for evening.

A dog belonging to an Italian by the name of Jimmie Demarelli, of Florence street, was run over by an automobile operated by James D. Evans of Watertown on Washington street last Sunday. The owner of the dog refused to allow the police to shoot it in hopes that it was not fatally injured. He secured a wheelbarrow and attempted to take it to his home, but the animal died shortly after being removed from the street. The owner of the automobile offered to make a settlement for the death of the animal, but it was refused by the Italian.

Ladies and Gents Tailoring, Dyeing, Steam, Naptha and Dry Cleansing, Remodeling and Repairing. All our cleansing and dyeing is done by the L. H. Daloz Co., insuring you thoroughly first class work. Winchester Clothes Cleaning Co., 626 Main street. Tel. 289-1.

DO YOU SMOKE?

A Cigar, Pipe or Cigarette! We think we can satisfy you. Domestic and Imported

CIGARS, TOBACCO AND CIGARETTES.

Our line is well chosen. We may have your favorate brand. Let us try to supply you by the box or otherwise.

F. N. ABARE
Pharmacist **559 Main St.**

NEWSY PARAGRAPHS.

The 10.30 train from Boston last Saturday night was delayed for some 40 minutes in Winchester, owing to a freight train which preceeded it breaking in two. Three cars of the freight were left at Winchester, and the remainder of the train proceeded to Montvale before the fact became known. It was necessary to back to Winchester and couple on the cars. Woburn passengers on the accommodation train were considerably delayed.

Mr. Thomas Little of the west side lost a valuable cow which he had recently purchased last Friday in a peculiar manner. The animal was tastened near a small brook which afforded water for it to drink, and in some manner the animal stepped on its rope throwing it into the water. One horn became stuck in the bank of the stream in such a manner that the animal could not release it, and when discovered at night it was drowned. The brook had but six inches of water in it.

Miss Grace Herrick was one of the bridesmaids at the Winslow—Bates wedding at Braintree on Tuesday evening.

Workmen excavating for the New Congregational Church edifice in Wakefield found a human skull. All manner of stories were rife until a former janitor of the church solved the mystery by saying that two or three years ago a human skull was used in an entertainment, and as no one claimed it afterwards it was consigned to the ash barrel. Thus it is after we have passed away!

Mrs. Margaret Fitzgerald of Swanton street has been at the Mass. Gen. Hospital for the past six weeks, being treated for stomach trouble. She is over 80 years of age and on this account her improvement is necessarily very slow.

Mr. George M. Morley, Pianist and Teacher, will resume teaching on Friday, October first. Arrangements for lessons may be made at Room 703, Pierce Bldg., Copley Sq., Boston, or at 115 Highland ave., Winchester. Tel. 469-1 Winchester. o8,2t

Remember Covel makes a specialty of home made candies and ice cream.

Parlor millinery. Miss May Richardson, 131 Washington street. o11tf

Judge Dewey has been nominated for governor by the Independence League. He will continue, however, his canvass for 1000 signatures to run on nomination papers as the theocratic candidate. The socialist candidate for Governor is Dan A. White of Brockton.

Alice M. Harris, piano instructor, will meet pupils at Room 8, 28 Church street, Tuesday, Thursday and Saturday. Little ones in classes at reduced rates. Appointments made for evening.

By order of the police department the fruit dealers in the centre have been compelled to remove their goods from the sidewalk.

Mr. Henry J. Carroll, the contractor, is now able to be out after being confined to the house since last July with a broken tendon in one of his legs, caused by catching his heel on the stairs at his home.

Bridges' Custom Made Footwear is built especially for your feet and costs no more than ready made shoes. 522 Main street.

Mr. Schuyler F. Herron moved into the house recently leased by him in Rangeley this week.

If you want pure, rich ice cream order Young's. Tel. Winchester 238-3.

Mr. and Mrs. Henry C. Nickerson are stopping at Hotel Manhattan, New York for a few days.

Mrs. Evelyn Sawyer of Lynn, Supreme Companion of the Ladies Auxiliary of the Foresters, addressed the ladies at the dance held at Foresters Hall, Winchester, Thursday evening.

KNIGHT'S PHARMACY

PHOTOGRAPHIC SUPPLIES

Cameras, Films, Plates, Sensitized Papers, Developing Powders and Outfits, Mounts and Mounting Frames

Developing and Printing,

GOOD WORK at reasonable prices.

jy16,1y

MRS. ANNA M. PHILLIPS
Expert Chiropodist
SCALP AND FACIAL TREATMENTS
MANICURING—SHAMPOOING
15 Myrtle street, Winchester. Hours 2 to 6 every Tuesday, Thursday and Friday afternoons. Also evenings. o15.tf

FOR SALE.
House No. 6 Bacon street, Winchester. 7 nice rooms and bath. Oak floors. All in good condition. Fine location. Apply on premises. *

FOR SALE.
Turban squashes, red cabbage, large orange quinces, also fresh eggs. Address W. D. Eldredge 173 Forest st. Tel. Winchester 813. *

FOR SALE OR TO LET
House No. 39 Wildwood street, 9 rooms, 20,000 feet of land. Fine location. Apply to S. W. Twombly, 81 Wildwood street. ap23,tf

FLOWERS
EITHER loose or made up into beautiful and artistic arrangements for any purpose required. The most complete illustrated floral catalogue to select from. We also offer helpful suggestions. Telphone orders very carefully attended to.
J. NEWMAN & SONS Corp's
24 TREMONT STREET, BOSTON
Tel. 4410 Main.

AUGUSTA A. PARKER
Dramatic Reader
TEACHER OF ELOCUTION
650 Main street, Winchester

HAIRDRESSING and MANICURING
Miss McCalet is doing Mrs. Goodwin's work for the present. Mrs. Goodwin's Hair Tonic guaranteed to grow hair, or money refunded. *

INSURANCE

For Fire, Life, Accident, Liability, Burglary and all other forms of Insurance, best Companies, contracts, rates and information regarding same, consult

F. V. WOOSTER, Agent
Tel. 3936-2 Main **294 Washington St., Boston**

FOUR HOUR SALE
SATURDAY 6 to 10 p. m.

Great mark-down in Rubdry Towels, extra large ones marked from 35c. to 19c. Large ones marked from 25c. to 15c., 12-12 ones for only 9c.

Extra large 50c. white aprons only 25c—these are made of the best cotton with four-inch hems.

One lot of best Germantown yarns 12 1-2c. quality, for this sale only 6c.

Split Zephyr yarn only 5c. for two laps, all shades.

One lot of 12 1-2c. outing flannel only 8c. a yard for this sale. One lot for 5c. These are just the thing for children's skirts and night garments.

FALL SUGGESTIONS

You want to see our line of pink, blue, grey, and red figured Duckling fleece only 12 1-2c just the thing for bath robes, dressing sacks and kimonos.

A complete line of ladies, misses, mens, boys and infants fleecelined underwear, the best quality at lowest prices.

Ladies' tailored and fancy shirt waists, two piece suits and flannelette kimonos.

New neckwear, ruching, belts, kid gloves and lace coat collars.

Ask to see our ladies childrens and infants sweaters, they are coming in every day, in all colors and styles, they are the best sweaters on the market at lowest prices.

DOUBLE LEGAL STAMPS.

F. J. BOWSER, 7 Pleasant Street

LEARN SHORTHAND
I am prepared to teach shorthand by an up-to-date method in less than one fourth the time required by the old systems. It is extremely simple and easy to learn. Can be done at home in your spare time without interfering with other duties. Price $10 for complete course. EFFIE M. KELLEY, 5 Wilson street. o15

ASHES FOR FUEL
Worthless ashes made to burn like magic. 81 Mont Product saves 84 coal. $10 a case profit to agents. Exclusive agencies given. 50,000 cans sold in N. E. Guaranteed harmless, efficient, economical. Secure territory now. Fine income can be built. Trial can, 1x, paid 50 cents in stamps. Money back if not satisfied. Get booklet and terms. M. P. Sales Co., Boston, Mass.

Cash for Stamps.
Foreign and old U. S. stamps wanted, singlely or in collections. Apply X Star Office. o8,2t

TO RENT FURNISHED
A frame house containing eleven rooms, modern improvements. For particulars apply to E. K. Jewett, 16 Calumet road, Winchester. aug6,2m

WANTED—PARTNER.
A middle aged, single, educated, American gentleman, an author, and holding a high position, desires a Prot. Christian lady, with some means, as partner in an epoch making work. None but honorable parties need apply. All communications strictly confidential. Address Benefactor, care STAR office. *

WANTED.
A good general maid in small family. No washing. 5 Sheffield road. tf

WANTED.
First class cooking by the day or hour, Dinner and Luncheon parties a specialty. Experience and first class references. Address Miss Dorthea Sorensen, 8 Gardner avenue, Woburn, Mass. o15,2t*

WANTED.
A good general housework girl. Good wages. Apply at No. 67 Church street. *

WANTED.
A nurse girl for all day. Apply at 2 Hillside avenue. *

WANTED.
A nurse girl about 16 yrs. old, one who is willing to stay nights. Apply at 402 Main st. *

WANTED.
Seamstress will go out by the day to do plain sewing, childrens clothes a speciality. Apply at Star Office. tf,sep10.

TO LET.
Pleasant furnished square rooms on Winthrop street, private family, sunny, modern conveniences. References exchanged. Address B. F. S., STAR Office. o15*

TO LET.
A furnished house or part of a furnished house to adults only, centrally located near steam and electrics. Apply at Star Office. o15tf

TO LET.
With board. Large, pleasant, corner room, unexpectedly vacated, at Mrs Chase's, 3 Myrtle street.

TO LET.
House of 8 rooms, bath, and all modern conveniences, 80 Walnut St. Rent $30 per month and water rates. Apply to P. J. Blank, 84 Walnut street. s8tf

TO LET.
Tenement of 8 rooms. All modern improvements. T. Quigley, dr., 18 Lake st. Oct1,tf

TO LET.
Tenement 5 rooms, on Cross street. Apply to A. C. Bell, Forest street. S8tf

TO LET.
Two cottages off Swanton street. J. A. Laraway & Co. je11,tf

FOR SALE.
Maxwell Runabout, 20 H. P., thoroughly overhauled in June, painted, new tires and tubes. Is in good condition. Top, storm fronts, 5 lamps. Apply to Mystic Valley Garage, Winchester. o15 tf

APARTMENT
FURNACE
LIGHT BATH
LAUNDRY
FIRE-PLACE
$25

Nine rooms, two minutes from station and post-office, one minute from either trolley lines, near

WINCHESTER CENTER

Apply for renting at the office of

GEORGE ADAMS WOODS

15 State St.
Boston
Postoffice Bldg.
Winchester

TELEPHONES— Main 5873, 5874; Win. 161-3, 403-2

J. A. LARAWAY CO.
The Leading Practical Plumbers and Heating Contractors

Will furnish you with any make of heating or cooking apparatus made in the United States at a price that will please you, considering quality of work and material. Work all done by kids under the able supervision of "The Hustler."

We have a few men, but they all sit in the shop waiting to answer hurry-up calls to repair faucets and mend leaks, tinware, etc.

At the Old Stand "By the Aberjona."

Telephones—Winchester, 357-4, 248, 83-2
Arlington, 94-1, 94-2

HUTCHINSON'S MARKET

Sole Distributors of the Famous Village Creamery Print and Box Butter for Winchester and Arlington. If you are not SATISFIED with your Table Butter, Vermont Creamery is GUARANTEED to Suit Always Uniform.

T. J. REED'S FAMOUS HAMS AND BACON
Small Family Hams A Specialty. BEST ON THE MARKET.
CHASE & SANBORN'S TEAS AND COFFEES
In Sealed Packages. All the Leading Grades of Flour Always on Hand.

80 Acres with Stock, Tools and Crops.
Horse, 5 cows, poultry, all wagons, carts, harnesses, machinery, tools, sleds, sleighs, corn, vegetables, hay and wood for the stove included as affairs must be settled at once; cottage house, 50 ft. barn, 2 poultry houses, bldgs. good repair, pure water; 1 1-2 miles from village, cash markets; $2000 is the low price, $2000 cash bal. easy terms; all details and complete list personal property page 124 of this and other farm bargains; take immediate possession and be comfortable for the winter. "Strout's New Farm Buyers' Guide No. 28" Just out, copy free. Dept. 509. E. A. Strout, 291 Wash. St., Boston.

Storage To Rent.
Suitable for painters and carpenters. Apply KELLEY & HAWES CO. mr27tf

Mr. ERNST MAKECHINE
VOICE
VIOLIN
238 ELM ST., WEST SOMERVILLE

RELIABLE DOMESTIC HELP.
The rush to secure help for the house opening and the fall house cleaning will soon commence. Avoid disappointment by placing your order now, and to obtain really satisfactory help place your order with the reliable
CENTRAL EMPLOYMENT OFFICE
153 Washington Street, Winchester

PUBLIC LIBRARY

THE WINCHESTER STAR.

VOL. XXIX. NO. 16. WINCHESTER, MASS., FRIDAY, OCTOBER 22, 1909. PRICE, FIVE CENTS

PONDS AND RIVER.

Report of Committee Contains Important Recommendations.

A Perplexing Question that Calls for Advice of an Expert.

Dr. C. J. Allen of the special committee on improving the condition of the ponds and river submitted the following report of the special town meeting Monday evening. No action was taken by the meeting for the reason that there was no article in the warrant under which action could be taken.

THE REPORT.

The members of this Committee approached the work set for them with certain facts clearly in view. These facts it may be well to state at this time.

First—The town does not own the ponds extending through its center.

Second—Ownership is in some cases complicated by one person owning the land, and another the flowage rights.

Third—In spite of this mixed ownership the system of natural and artificial water ways extending from Woburn to the Medford line, if properly handled, constitutes one of the town's most valuable assets. It can be so developed as to minister to the pleasure of many and gratify that love for the beautiful that is inherent in us all. Further, it can be a powerful factor in attracting to Winchester a desirable class of citizens.

Fourth—If neglected, this system of water ways will surely become a blot upon our landscape and a constant menace to the health of our people.

Fifth—It is self-evident that the trend, in recent years, has been toward neglect rather than improvement.

Sixth—Conditions now existing are some of them unsanitary, others unsightly, while still others are both.

Seventh—The whole question should be studied from both the sanitary and the aesthetic viewpoints.

A careful search for all possible sources of contamination has been made, not only in Winchester, but also in Stoneham, Woburn and Wilmington, and while it is quite possible that some have been overlooked, we believe the facts given below cover the present situation.

Near the shores of Wedge Pond we found a privy vault about six feet from the water, the contents of which were oozing into the pond. A few yards from this we found sewage entering the pond from several tenements. It was being discharged through cesspools which had been piped directly into the water. Through the Board of Health these conditions were promptly remedied. The privy was torn down, the vault filled and the pipe from the cesspool closed.

At the Blank Shop on Lake st., we found very little that could contaminate the water. The general sewage from the building is discharged into a cesspool so far from the stream that no seepage is probable. There is, however, one sink discharging directly into the brook. This sink is utilized for washing sponges used in certain parts of the work and by some of the men for washing their hands.

At the head-waters of the brook coming down from Stoneham is the Stoneham Tannery Co. This plant is well served by the Metropolitan Sewer. It has a good system of settling vats and very little, if any, contaminating material gets into the stream.

Lower down is the plant of the Vera Chemical Co., where paper sizing is made. We examined the premises thoroughly and were assured that nothing entered the stream from this place that could defile the water, but a few yards away and coming from the direction of the building we found a considerable stream of dirty, yellowish water emitting an unmistakable odor. We followed this stream along the railroad track till it entered the brook. At the time of our inspection this plant had no sewer service, but a sewer for its use was being constructed.

Still further down the stream are the buildings of the Patch Chemical Co. This plant seems to be well served by the sewer, but, owing to the water above being contaminated, we could not determine without analyses whether anything was discharged into the stream from this place or not.

Still further down is located one of the plants of the American Glue Co. This building is a long way from the stream. The sewer service is good and we believe no contaminating material enters the water from it.

We made a careful inspection of the immense plant of the Merrimac Chemical Co., in Wilmington. One of our own citizens, Mr. Tutts, who is connected with the institution, afforded us every facility for our work. We visited this place expecting to find a considerable amount of injurious matter being discharged into the water. We were happily surprised to find practically none. At the main outlet from the buildings neither color, taste nor smell indicated anything wrong with the water. The business of this firm is to manufacture chemicals, not exhaust them, so they would not be likely to permit anything of value to escape.

At the Smith & Wallace brass foundry at Montvale we found these conditions reversed. This company uses as a bath for its casting, a barrel of hydrofluoric acid and a carboy of sulphuric acid each week.

Continued on page 7.

GILPATRIC—NUTT.

A wedding of social importance was that of Monday evening, when Dr. William Henry Gilpatric and Miss Carolyn Draper Nutt, daughter of Mr. and Mrs. Noel B. Nutt of Glengarry, were married by Rev. D. Augustine Newton at the First Congregational Church. The prominence of the couple among the young people of the town lent added interest to the ceremony, and the church was filled with a large and fashionable assembly. Decorations of palms, hydrangeas and carnations were admirably carried out in the church auditorium, which presented a very handsome appearance in a simple, though effective treatment. The organ selections and the wedding march were played by Mr. W. Bancroft Sache.

The bride was most charming in a gown of white satin trimmed with pearl embroidery, tulle veil and shower bouquet of orchids and lillies of the valley. Her only jewels were a string of pearls about her throat, an heirloom formerly worn by her grandmother.

Miss Elsie Clark Nutt of Portland, Me., sister of the bride, was maid of honor. She was dressed in pale green satin and carried white roses. Dr. J. Arthur Furbish of Boston was best man.

The bridesmaid were Miss Helen Edleston, Miss J. P. Arnold of Portland, Me., Miss Beatrice Whitney of Hyde Park and Miss Alice Boos of Jamaica Plain. They were gowned alike in pale yellow satin and carried bouquets of yellow daisies.

The bride was given in marriage by her father. The ceremony was witnessed by about 500 guests.

Immediately following a reception was held at the residence of the bride's parents, No. 3 Pine street. Dr. and Mrs. Gilpatrick being assisted in receiving by Mr. and Mrs. Nutt, Rev. and Mrs. D. H. Evans of Little Boar's Head, N. H. and Mrs. C. H. Van De Mark of Clyde, Kansas. Mrs. Nutt was gowned in champaign colored crepe de chine with black applique, Mrs. Evans in white lace and Mrs. Van De Mark in a crepe dress of black and white effect.

The ushers for the ceremony and reception were Messrs. Robert W. Armstrong, Ralph C. Herrick, Robert Barr and Dr. Otis S. Smith of Boston. The residence was decorated for the reception with cut flowers, hydrangeas and yellow chrysanthemum being used very effectively with carnations and roses. About 200 friends were received, after which the couple left for a wedding trip. Upon their return they will reside in their new house on Main street.

THE FIVE MINUTE RULE.

EDITOR OF THE STAR:

The town meeting last Monday night was guilty of an indiscretion in voting to set aside the admirable five-minute rule applying to speakers. In the case of a lengthy but well considered report upon drainage matters it was proper to abrogate the rule.

When, however, the meeting voted to give Mr. Carter "unlimited time" a dangerous precedent was established. Mr. Carter can at some future time do no less than return the courtesy, and should a town meeting vote "unlimited time" to the one who offered that motion last Monday, the consequences would be most regretable.

In order to make our town meetings endurable the five-minute rule should be strictly adhered to. Moderator Russell did as well as, or better than any other man could have done, but there certainly were two or three instances when the gavel should have fallen when it did not.

A Citizen.

October 20th, 1909.

NEW CLERK APPOINTED.

A new clerk has been appointed at the Winchester post office upon the recommendation of the inspector, Dennis F. Foley, for many years holding the position of letter carrier, securing the office. Mr. Foley's route has been taken by Martin Canfield, who previously acted as substitute carrier. This addition makes four clerks at the office.

ADRIANCE—PARK.

Mr. William Adriance, son of Rev. and Mrs. S. Winchester Adriance of Mt. Pleasant street, and Miss Florence Coburn Park, daughter of Mr. and Mrs. Francis Eugene Park of Norwood street, were united in marriage on Monday afternoon at the new home of the young couple, No. 12 Norwood street. The ceremony was private, being attended only by about 25 relatives, and was performed by the groom's father. Little Miss Margaret Adriance, the groom's sister, was their only attendant, and acted as ring bearer.

The ceremony took place at two o'clock, friends of the couple decorating the rooms of their house most daintily for the affair with asters, chrysanthemums and hydrangeas. Immediately following the wedding Mr. and Mrs. Adriance received, assisted by their parents, and a pleasing feature of the afternoon was that it was also the anniversary of the wedding of Mr. and Mrs. Park, the bride's parents. Both Mr. and Mrs. Adriance have been members of the choir of the First Congregational Church since its organization some seven years ago, and on last Saturday evening, following the rehearsal, they were surprised by their companions with a kitchen shower, the members of the choir being asked to adjourn to one of the vestry rooms, suitably decorated for the occasion, where a program of entertainment and refreshments was followed by many useful household presents.

Many handsome gifts were received by the couple, including a piece of silver from the choir, accompanied by an original verse written by Mr. Alpheus Bowers.

Mr. and Mrs. Adriance will receive their friends after Dec. 15th at their new home, No. 12 Norwood street.

PONDS AND STREAMS.

The following letter, published with the consent of the writer, is given as an indication of the way our people look upon the effort to clean up the ponds and streams. This report can be found elsewhere in this issue of the STAR.

Dr. Clarence J. Allen, Winchester, Mass.

My dear Dr. Allen:—I was intensely interested in the report which you read at the town meeting last night. I don't believe that there is any more important question to come before the town in the next decade than the one which your paper so thoroughly and carefully discussed. To make out of our ponds and streams, which are fast becoming a nuisance, a thing of beauty and a source of pleasure and gratification to all residents and would-be residents, seems to me to be one of the most commendable pieces of work that we of Winchester can go about. I regretted exceedingly that the article in the warrant under which your report would naturally come, had been omitted, for I am sure had the meeting been able to act they would have endorsed your recommendations and have thanked the committee for the very painstaking way in which they had investigated this whole matter. I hope to see it proceed along the lines which you have laid out.

And I want to say further that I am interested in the efforts of the Board of Health to clean up our town in every possible way. I know that you have many disagreeable duties to perform, some of which are not appreciated; but there are citizens of the town who do appreciate the work you are doing, and I am sure when the time comes you will find the best part of the town back of you. If I can personally be of any assistance to you and your board in any of this work which you are prosecuting, it will give me great pleasure.

Sincerely yours,
Lewis Parkhurst.

W. H. S. HOCKEY SCHEDULE.

The following hockey schedule of eleven games has been prepared by Manager Marshall, seven of the games being played here:

Dec. 21, Tuesday—Arlington at Arlington
" 27, Monday—Medford " Winchester
" 28 Tuesday—Everett " "
Jan. 4, " Somerville " Somerville
" 6, Thursday—Melrose " Winchester
" 11, Tuesday—Malden " "
" 13, Thursday—Roxbury Latin at "
" 18, Tuesday—Cambridge " "
" 24, Monday—Arlington " "
Feb. 10, Thursday—Arlington—in case of tie—place undecided
" 12, Saturday—St. Marks Academy at Southboro
" 19 Malden at Malden.

THE FORTNIGHTLY.

Monday Oct. 25th., Stereopticon Lecture on Africa by Rev. Peter MacQueen in Assembly Hall, High School Building.

On Wednesday afternoon Oct. 27 at three o'clock, in Assembly Hall, Miss Anna Seaton Schmidt will give the first of a course of ten lectures on Italian Art, illustrated with photographs.

Members admitted on presentation of club ticket. Non-members may obtain course tickets for $2.50 and single tickets for 35 cents from Mrs. Charles T. Whitten chairman of the Art Committee or Mrs. W. C. Sache.

TOWN MEETING.

Bussiness Transacted Called for Considerable Money.

There was not a very large attendance at the special town meeting held in the Town Hall, Monday evening, although the articles in the warrant were quite important and also called for the expenditure of considerable money.

Town Clerk Hovey read the call for the meeting and Arthur H. Russell, Esq., was unanimously elected Moderator.

The town is experiencing considerable difficulty in securing a Moderator who is willing to serve continuously at meetings, and it was only under considerable pressure that Mr. Russell consented to serve at this meeting. He is a first class presiding officer, well informed on town affairs and the town would be fortunate if it could persuade him to continue in the office.

Rules for the guidance of the meeting were adopted, but only after a vigorous protest on the part of Mr. W. L. Tuck. The rules stipulated that speakers be limited to five minutes and that no person could speak twice on the question up for discussion without the consent of the meeting. Mr. Tuck's motion to make the time limit ten minutes was defeated by the vote of 62 to 31.

At this stage of the meeting the Moderator appointed Mr. Preston Pond and Mr. John T. Wilson tellers to count the votes when rising votes were called for.

PONDS AND RIVER.

Dr. C. J. Allen, for the committee on the improvement of the ponds and river, reported, but as there was no article in the warrant under which action could be taken, no opportunity was open for discussion or recommendation on the part of the citizens.

THE TOWN HOUSE.

Mr. Tuck called for the report of the committee on the dwelling house on the town yard. Mr. J. H. Carter replied by saying that a report would be made at the March meeting.

ADDITIONAL MONEY FOR HIGHWAYS AND BRIDGES.

On motion of Mr. Charles E. Corey of the Appropriations Committee, the sum of $8000 was voted, under two articles, for the support of highways and bridges, the money to be taken from the corporation tax. A long discussion followed the presentation of the motion, some of the citizens believing that the work could go over until next spring, while the Selectmen were of the opinion that as the town street plant was at present idle and the work could be done now just as well as next spring, it would be good policy to do it now.

Mr. C. F. A. Currier moved to amend by reducing the amount by cutting out all contemplated new work. The amendment was lost by the vote of 73 to 47, and the original motion carried—yes 121, no 21.

FIRE PROOF VAULTS.

On motion of Mr. Corey, $1000 was voted for a fire proof vault in the Town Hall for the preservation of the town records and plans.

Mr. F. E. Rowe did not believe this sum would be adequate and favored postponement until the March meeting when sufficient money could be appropriated to do the work in a substantial manner. Mr. Carter also favored postponement.

Continued from page 3.

METHODIST CHURCH NOTES.

The Epworth League will give a Hallo'een party to the members and their friends on Friday eve. Oct. 29, at the residence of President, George Davidson, Park avenue. It is safe to anticipate an enjoyable occasion.

The Ladies Aid Society of this church gave their annual harvest supper last evening in the vestry under the efficient leadership of Mrs. R. M. Armstrong. The entertainment consisted of readings by Mrs. Leslie Platt and Miss Ethel Clay, vocal solos by Miss Florence Plummer, Mr. Alfred Dover and Miss Annette Symmes, accompanied by Miss Mary H. French, who excels in this line. Mr. Herman T. Poole gave a cornet solo. The evening was much enoyed in a social way also.

The Ladies Aid Society will hold an all-day rummage sale in Waterfield Hall on Oct. 28. They hereby wish to notify their friends and neighbors and invite them to send in any useful articles for sale, or send card to Mrs. Edward L. Dunning, 7 Winthrop street, and the express will call for donations, with thanks.

DARWINIAN TOURNAMENT.

The semi-final roll off in the Darwinian bowling tournament at the Calumet Club was held last evening, 8 bowlers participating. The eight men to qualify for the finals were as follows:

Henry Weed	369
B. F. Blank	345
Dr. H. J. Olmsted	309
Dr. C. W. Kelley	308
J. E. Gendron	304
T. P. Wilson	303
A. W. Huguley	300
H. B. Nason	298

The finals will be rolled on Monday evening.

WINCHESTER ORCHESTRAL SOCIETY.

A Very Satisfactory Rehearsal given last Tuesday. Much Interest Shown in the Undertaking.

Mr. Bicknell, Mr. Phippin and Mr. John Little, the conductor, composing the Musical Committee of the Winchester Orchestral Society called the first rehearsal at the High School Building last Tuesday evening. The School Committee have kindly offered the use of the Gymnasium for rehearsals and the room was found to be very well adapted to the purpose. Mr. Little was exceedingly pleased at the way the performers got together in their work, there being a noticable absence of that general roughness of execution so characteristic of orchestras where the players are new to the conductor and are unacquainted with each other. The program for the first concert, also the date, will be announced later.

Since the announcement last week of the organization of this musical society much interest has been expressed on all sides. Good music is just as educational as good literature and good painting, and the fact that these concerts may be attended by those of moderate means and by the pupils of the schools as well as by the more well to do, is making the movement very popular. There seems to be no doubt in the minds of the community that the concerts will be artistic successes and that the work will receive appreciative support.

GERMAN CULTURE.

In compliance with the often expressed wish of several residents of Winchester that an opportunity might be offered for the acquisition of colloquial German without much grammatical study, Professor Carl Siedhof proposes to open a class for that purpose. It will meet once a week in the evening, to give gentlemen, interested in the subject, an opportunity to join. The class is designed for beginners, and the object aimed at, the easy acquisition of facility in the use of the conversational language of the day, such as is heard in the circles of people of culture and refinement in Germany. The language of communication between teacher and pupil, as well as between pupil and pupil, will, therefore, be the language studied. There will be no compulsory home lessons, and no books will be required except a little German one, containing stories adapted to the purpose. As in this class gradation is not only not necessary, but not even desirable, the class is not restricted to the young; on the contrary, ladies and gentlemen of maturer age may join it profitably. One thing, however, is necessary,—the *will, determination* and *courage* to talk.

The terms will be ten dollars for a course of twenty lessons of an hour each. Early application for membership should be made in writing, and addressed to Prof. Carl Siedhof, 8 Norwood street, stating the choice of evenings in order to enable members to select one agreeable to most.

As to the place of meeting, it has been thought that some of the members might desire to have the class meet at their residences.

It is proposed to open the class in the second week of November.

THE MOTHER'S ASSOCIATION

Fathers and Mothers of High and Wadleigh Schools.

On —this—Friday evening, Oct. 22 at 7.30, the fathers and mothers of the High and Wadleigh are cordially invited to meet their teachers at the High school Assembly Hall.

The subject of a school nurse is to be presented. Mr. Alfred Edmund Brown will sing. Light refreshments and social hour will follow.

Mrs. Harry Wellington is the chairman of the committee of arrangements. Mrs. Lovering, Mrs. Wixom, Mrs. Hetlon, and Mrs. Herron will preside at the refreshment tables.

Fathers are especially urged to be present. Come early, 7.30 this evening.

RUMMAGE SALE.

The Ladies' Aid Society of the Methodist Church will hold a Rummage Sale in Waterfield Hall on October twenty eight. The express will call for any articles you may have to send. Please notify Mrs. Edward L. Dunning, 7 Winthrop street, on or before October twenty seventh. Furniture, men's, women's, children's clothing, carpets, rugs, etc., these are only a few of the long list of articles which will be on sale.

Please do not forget the date on which the express will call, if notified. It is October twenty seventh.

There are many things in your house or shop, which you do not use. Send them to Waterfield Hall, on the above dates.

COMING EVENTS.

WINCHESTER COUNTRY CLUB.

Oct. 23rd. Team Match.
Tuesday, October 26th
Team Match
Oct. 30th. Bogey Handicap.
Nov. 6th. Medal Play.
Nov. 25th. Morning: One Club Match.

Oct. 26. Woburn Conference at Wilmington.

Oct. 26. Ladies' Night at the Calumet Club. 8.15 p. m.

Oct. 27. The North Suburban District Sunday School Union Episcopal will meet here.

Oct. 27. Meeting of the Sunday School Union in the North Suburban District. Held in Winchester.

Oct. 28. Rummage Sale. Waterfield Hall.

Oct. 29. Middlesex County Teacher's Association Annual Convention in Tremont Temple.

Oct. 30. Football—W. H. S. vs Woburn H. S. 3.30 p. m. Manchester Field.

Mass. State Election Nov. 2.

Nov. 18th. Scottisch Dance in Town Hall by Clan MacKinnon.

Nov. 15. Wistaria Club Dance in Lyceum Hall.

Nov. 16. Football—W. H. S. vs Chelsea H. S. 3.30 p. m. Manchester Field.

NEW SCENERY EXHIBITED AT TOWN HALL.

The new scenery at the Town Hall, which was placed in position a few weeks ago, was exhibited to the public on Wednesday night, Messrs. Denny Sullivan and John Hatch of Boston, the constructor and painter, being present and setting the various views. The new scenery and stage fittings have been designed and carried out under the supervision of Messrs. W. H. W. Bicknell and Sylvester H. Taylor, who were requested by the Selectmen to take charge of the matter. Both gentlemen are particularly qualified for the work through their long associations with stage matters and especially so where the Town Hall is concerned, where they have successfully carried out many amateur shows. Those who were present on Wednesday and saw the various scenes follow each other agreed that the acceptance of the trust by these two gentlemen will be fully appreciated by the townspeople before the winter ends.

The old drop curtain, long familiar to the oldest resident, has been replaced with a handsome forest green draw curtain of the best quality velour. This curtain draws to either side of the stage from the centre, allowing the stage to be used in full or in part and for tableaus, the latter formerly requiring special fittings.

The scenes include an interior ball room, library scene, a plain interior, suitable for kitchen, office, station, etc., and two exteriors—a garden and a woodland scene.

The scenery has been made some three and one-half feet higher than that formerly used, which gives better acoustic properties and each scene is made of ten pieces, allowing a variety of arrangement, giving square or octagonal rooms, bays and various entrances, etc. The ball room is in red and white, the library in brown, green and white, and the third interior in blue and white. All the interiors have ceilings. The two exterior scenes are drops and are provided with wood wings with foliage borders to match.

John Hatch of Boston was the painter of the scenes, and he has the reputation of being one of the finest scenic artists for exterior views in the country. The work of construction was done by Denny Sullivan, chief stage carpenter of the Boston Theatre. The lightness of the fittings and the ease with which they can be handled is astonishing.

The various scenes were constructed and painted upon the suggestions of Messrs. Taylor and Bicknell, and they are remarkably well adapted to the hall. The difficulties which confronted the gentlemen can readily be recognized when the varied uses to which the hall is put are considered.

In addition to the curtain and scenery, the foot lights have been practically doubled in number and a new row of border lights with reflectors added besides other additional lights. It is the intention of the Selectmen not to allow the scenery to be handled except by persons familiar with the work, and this will probably result in the appointment of some special scene shifter for the hall.

TUCK'S PLATFORM.

As Democratic candidate for representative, for the 27th Middlesex District, this is the platform of principles Whitfield L. Tuck will work for: "Constitutional amendment for an income tax; Election of U. S. Senators by direct vote of the people; a gradual reduction to 25 per cent. of all tariff rates above 25 per cent, and free raw materials; votes for women; 8 hour law for organized labor, and all just labor laws; Independence of the Phillippines; the national and state platforms; denounces despotisn, known as Cannonism."

YOUR AFFAIRS AND MINE.

A Main street gentleman showed The Spectator a clipping from a Boston paper concerning the death of an infant from the supposed sucking of its breath by a feline. As it gives expression to a notion that has been in existence ever since The Spectator could recollet, he carried the clipping to the office of one of Winchester's leading medical gentleman and asked him what comment he had to make on it. "Can a cat really suck the breath of a child?" The Spectator asked. The Spectator has always heard that it could. Away back in early childhood, he distinctly remembers of frequent warnings to "look out for the cat. Do not allow the cat to get into bed with you." To The Spectator's inquiry this Winchester physician said: "It may be true that the cat, attracted by the breath of a child who had recently been nursing, might attempt in some manner to interfere with the child's mouth. In young cats the impulse to nurse might be excited by the smell of the child's breath. It is barely possible that the cat might be seized with a desire to devour the child's lips or tongue, lured on, the smell of milk. But not any of these suppositions furnish a basis for the statement that the cat is liable to suck the child's breath. It is mere fancy, the origin of which is hard to explain. If the superstition that a cat can suck a child's breath has operated as a preventive to the mothers of Winchester and elsewhere allowing their children to play with cats, it has served a very good purpose, but such childish notion's are hardly compatible with mature reflections. It is one of the old wives' fables which may have served a good purpose, but is too ridculous for repetition. There are other and better reasons why the cat and baby should not be left together than the vague unintelligible fear that the cat will suck the child's breath."

A Pleasant street gentleman informs The Spectator that although the cook book gives it another and very fancy name, hash tastes just the same.

"The reason so many men who carry loaded pistols get into trouble is because the young men are usually loaded, too, when the trigger of the pistol is pulled," said a Winchester police officer to The Spectator a day or two ago.

"There would be a good deal less trouble with boys and girls in the schools if the parents exercised the proper control over their children at home," remarked a prominent Winchesterite to The Spectator recently. "The conduct of some boys and girls indicates that there is lack of discipline under the home roof, yet the school teacher is expected to get along smoothly with a child that has not been taught some of the common essentials of good behavior."

"Opponents of the income tax might see a new light if they would only realize that the tariff is on incomes," asserts a prominent Winchester public official.

To announce the birth of a child an interesting variation of the conventional engraved card was recently shown The Spectator by a Winchester lady. On a long, narrow slip of water-color paper a baby's profile was painted, a funny little face, topping a bit of frilly lace at the neck. On the paper was written the name of the child and the date of its birth. It was placed in a long narrow envelope and sealed with a small silver seal with the family initial in the centre. A number of the cards were made, and were mailed to the friends of the parents in Winchester as well as out of the town.

The Spectator has had his attention called to the fact that the motor cycle rider does not seem to think that he is included in any speed restriction rules or ordinances. Because his machine has only two, instead of four wheels, does not make him any the less dangerous on the streets of Winchester.

"All statutes authorizing arrest and imprisonment for non-payment of a poll tax are relics of barbarism, and should be repealed, as they have been in most enlightened states," asserted a Main street gentleman to The Spectator the other day. The Spectator is inclined to agree with this gentleman that the poll tax should be abolished altogether. As he well points out, it is the poor man who has to bear the burden.

One of our Winchester clergymen is preparing a series of essays for a theological publication and he recently allowed The Spectator to look over the manuscript, a privilege probably granted in view of the fact that The Spectator was at one time a divinity student himself, but gave up his desire to become a preacher of the gospel to enter the newspaper profession. This Winchester pastor takes the ground that no part of the Scriptures is obsolete and that the Old Testament is still a living book, as well as the New. While the whole Book, he says, is the most sacred, it is yet the most human. It puts no gloss upon human nature. It is the only book that at the same time dignifies and rebukes man. There is not a sin in all the centuries it does not condemn; not a crime it does not anticipate; not a virtue it omits to mention. Not a new vice nor a new virtue has arisen since its last pen was laid down. The forms of evil and of good may have slightly varied with the centuries, but the substance of all has been writtten. The Book is not weighted with the customs of any age, although the habits and fashions of men shine on all its pages. Its characters are human, not Jewish. There is not a disposition possible that it does not match. Its Judas is as yet unapproached, and not a child in all Christendom has borne his hated name: its Peter is the personation of deepest faults overcome and forgiven; its Paul is the miracle of what grace can do—the chiefest among sinners become the greatest saints.

Chief of Police McIntosh of Winchester is of the right sort, influential citizens tell The Spectator. If of such stuff all officials were made there would be fewer town peace problems for the solving.

"There will be more automobiles next year than there are this year, and that means more dust," said a Winchester automobilist to The Spectator the other day. Why not pour oil on the troubled dust?

The Spectator desires to call attention to the fact that while many commodities have advanced in price, The STAR still sells for five cents a copy. And it is better than ever! The Spectator.

BALLOON LANDED IN WOBURN

Mr. J. B. Benton of Summit avenue again made the trip from Fitchburg to Winchester, or strictly speaking to Woburn, this week, the party landing near Hiawatha Grove, on Lexington avenue, Woburn. The ascent was made at Fitchburg on Monday afternoon at 2.30, the landing being effected two hours and five minutes later.

The same three gentlemen who made the trip two weeks ago, landing in Winchester, were in the basket—Jay B. Benton of Summit avenue, this town, Prof. H. H. Clayton, who piloted the balloon, and Walter Flagg of Worcester. The balloon was the same used previously for the trip, the Boston.

The aeronautists said that the trip was made without particular incident with the exception of a narrow escape from striking an apartment house as the balloon took the air at the start, and a plunge through two heavy snow storms 3500 feet in the air, the first just after leaving Fitchburg and the other just before coming down.

"It was a snowstorm upside down," said Mr. Benton. "The snow flakes swept over the sides into the basket as we dropped toward the earth, faster than the flakes were falling. There was no snow below 3500 feet, and the storm was confined to the upper latitudes. We did not get above the storm."

The ascent was made from the Aero Club grounds in Fitchburg. When the ropes were cast off, the balloon was driven by a strong westerly wind directly toward an apartment house. It was only the quick action of the balloonists in throwing out sand that saved the balloon from striking the house. The loss of this weight caused the balloon to shoot up to a height of 4700 feet, and snow was encountered.

In keeping an easterly current sand was thrown out near Bedford and the balloon rose into a second snow storm.

Immediately after landing, the balloon was deflated and packed, ready for shipment, willing hands assisting in the work as the crowd surged around the men, in an attempt to get a closer view of the strange vehicle and inspect the apparatus. The aeronauts went higher this time than on last trip, reaching an altitude of over a mile, about 5700 feet. The temperature was below freezing most of the time.

The trip was the outcome of a wager made just following the ascent of two weeks ago between Mr. Benton and Prof. Clayton. The latter gentleman has established a considerable reputation for his skill in piloting baloons and his wager with Mr. Benton was to the effect that he could make a trip again from Fitchburg to Winchester.

DIRECT NOMINATIONS.

The Fitchburg Sentinel, taking the word of a delegate to the councillor convention, says, "It was of the sort which demonstrates the urgent need of direct nominations in cases where it is practicable, and this Republican delegate says, in the light of his experience, yesterday, that the reform must and will surely come." Noting the change which occurred when the roll call compelled delegates to vote as they were elected to do, the Sentinel further says: "This is what frequently happens at delegate conventions where sharp contests are on, and it is one of the reasons why there should be direct nominations by the people wherever the districts are of such a character as to permit. The Republican Legislature of Massachusetts has already created several cases of direct nominations, and the principle has worked admirably wherever it has been practised." The feeling is growing in favor of direct nominations and the members of the Legislature from this councillor district will find support from other sections, when they try to pass a bill for a better method than the present one.

W. O. Blaisdell has consolidated the Prince stable with the Lakeside stable, formerly occupied by R. C. Hawes. He is prepared to handle anything in the livery stable line, also saddle horses to let. Tel. 211-1. jy2,tf

Inks of all kinds, writing, drawing, copying, etc., at Wilson the Stationer's.

NEWSY PARAGRAPHS.

"According to the occupants of the automobile, the machine was practically at a stop when the accident occured, and they say that the horse and wagon was coming at a good rate of speed, bumping into the automobile with great force." How familiar this sounds, also in the cases of accidents to pedestrians.

Middlesex County Teachers' Association will hold its annual convention in Tremont Temple, Oct. 29.

Messrs. Benj. T. Morgan and F. Percyval Lewis attended the official visitation of Mystic Royal Arch Chapter at Medford last week.

One of the Stoneham churches is to have a chime of bells, costing $2630.

Six automobile cases were disposed of in court Saturday. The complaints were brought by Chief McIntosh and were alleged overspeeding at the Country club curve. The cases against Daniel H. Craig of Boston and Louis E. Forbes of Newton were placed on file. Frank A. Adams of Arlington, Edward F. Burns of Boston George A. Breault of Fall River and Paul R. Moulton of Newton were fined $10 each.

How much will you have paid out for rent in the next five years if you don't buy a home? Isn't it worth considering? Let's talk business. Geo. Adams Woods.

Mr. Alfred W. Lombard and family of Eaton street moved to Somerville this week.

Shortly after the 7.30 test signal last Sunday evening the fire whistle on Begg's and Cobb's shop started in to blow, continuing for some five or ten minutes, until shut off by the watchman at the tannery. The blast was caused by some freak of the whistle blowing machinery.

The first ladies' night for this season will be held at the Calumet club next Tuesday evening, beginning at 8.15 o'clock. The evening's entertainment will consist of whist, dancing and refreshments. The music for the evening is to be furnished by an orchestra.

When it comes to quality and artistic arrangement of flowers for funerals, weddings and parties, the one name that rises supreme, is that of WM. J. DUNTON, 8 CITY HALL AVE., BOSTON. After fifteen years of study and arranging of flowers, he has attained and sustained a standard that nobody else has reached. He employs none but artists in making up designs, and the flowers he uses are the pick of those that come in to the Boston market. His salesmen are so accomodating that customers like to call repeatedly, as the employees show a real interest in the wants of would-be purchasers. He is prepared to fill funeral orders at short notice.

A young son of Mr. W. S. Forbes of Oxford street was run over by a wagon last Saturday afternoon and painfully, though not seriously, bruised.

Mr. Herbert A. Wadleigh was one of the ushers at the marriage of Miss Florence I. Titcomb and Bryant R. Turner, at the home of the bride, 21 Belmont street, Boston, last week.

At the December meeting of the Fire Chiefs of New England, Chief I. L. Symmes will give his views on "Can a City or town depend on a gravity system of water pressure to control fire at all times."

Fine writting paper at Wilson the Stationer's.

Mrs. L. T. Annis returned from a stay of several days in New York, last week.

Mrs. H. E. Dykes of Warren street, returned last week from a private hospital in Boston where she underwent an operation on her eyes. Her friends will be glad to learn that the operation was successful and that her evesight has been fully restored.

Shrubs, Trees, Vines and Rosebushes We grow them, sell them and plant them California Privet and Berberis Thumbergii for hedging one of our specialties
A. M. TUTTLE, & CO.,
Tel. 169-3. Melrose, Mass.

Mr. and Mrs. George B. Smith of Everett avenue and Dr. and Mrs. C. E. Ordway of Main street are on an automobile trip through the Berkshires in the latter's automobile.

Mr. Herbert Dwinell has ordered a new Pierce Arrow six cylinder automobile.

The new Water Registrar, Mr. Eben Caldwell, has had a telephone installed in his office in the town hall building. His hours can be found in another column.

Mr. E. A. Bradley has a new Chalmers-Detroit touring car. He is erecting a concrete garage at his residence on Everett avenue.

Mr. Frank L. Ripley has ordered a new Pierce Arrow six cylinder touring car.

Mr. and Mrs. Joseph C. Kennedy are touring through the Berkshires in their new Packard car.

Call in and hear a B. I. machine Music Master Horn (solid oak) and the latest records on the Columbia Graphophone. Gene B. Farrow, 620 Main street. Tel. 212 3

Sanderson, Electrician. Tel. 355-2.

Paint brushes at Wilson the Stationer's.

A west side resident said that he had not been troubled with that pain in his foot since wearing Bridges' Custom Made Shoes with the patent arch support. 522 Main street.

Don't Neglect That Cough!
It certainly racks your system and may run in to something serious. Allen's Lung Balsam will check it quickly and permanently. For sale at all druggists. o1,4t

Crawford Cooking-Ranges

Our New Range a Winner!

The new range that we introduced last year has won all hearts. The old End Hearth is gone—there is more room on top—the ashes fall into a Hod far below the fire, making their removal easy and the grate to last longer. The Ash Hod when emptied is returned full of coal. Three sizes, "Palace," "Castle," "Fortress."

All the famous Crawford features are present: Single Damper, Patented Grate, Cup-Joint Oven Flues, Asbestos Backed Oven, Improved Oven Indicator. Booklet free.

Made by Walker & Pratt Mfg. Co., 31-35 Union St., Boston

For Sale by J. A. LARAWAY CO. Winchester.

CALUMET DEFEATED.

The Central club of Somerville rolled a return game of Boston pins with the Calumet club on the latter's alleys Tuesday evening, carrying off three out the four points. The previous game resulted in a tie. On Tuesday evening the Central bowlers took the first two strings and the total and came very near capturing all four points. Their second string lacked but three pins of the 500 mark. Bray of the visitors was high total man with 304, and Newman of Calumet rolled the highest single with 114.

The score:

CENTRAL	1	2	3	Total
Farwell	92	87	88	267
Eldredge	95	92	91	278
Bray	94	110	100	304
Haley	91	105	93	289
Bruce	85	103	104	292
Totals	457	497	476	1430

CALUMET	1	2	3	Total
J. A. Caldwell	88	95	105	288
C. A. Lane	85	89	94	268
B. K. Stephenson	76	80	93	249
H. Weed	87	85	88	260
S. E. Newman	90	90	114	294
Totals	426	439	494	1359

On Thursday evening of next week a ten men match is to be rolled with bowlers of the Newtowne club of North Cambridge on the Calumet Alleys.

MRS. CATHERINE DOYLE.

Mrs. Catherine Doyle died at the home of her son-in-law, Mr. Patrick Boyle, Lake avenue last Friday.

The deaeased came here from Roxbury fifteen years ago and has made her home in Winchester ever since. She is survived by a son and six grandchildren.

The funeral took place Sunday afternoon from the house and high mass was on Monday morning at St. Mary's church. The Interment was at Dorchester.

The pallbears were Thomas and Frank Boyle, and Henry Lyons of Winchester, Garrett Keele, Eugene and Louis Good of Roxbury.

Winchester Public Library.

Oct. 6-23.

Exhibition of photographs loaned by The Library Art Club. Old Boston.

Following the photographs of Boston, England, and the maps and general views of Boston, Massachusetts, the pictures are arranged in topographical order as nearly as may be. Beginning with Beacon Hill they proceed down Park street to Tremont, which is followed from Pemberton Square to Hollis street. From there they cross Washington, and travel northerly, with excursions down Essex, Summer, Franklin, Federal and Milk streets to Dock Square. A tortuous course from here explores the North End, once the "court end" of Boston, until Copp's Hill Burying-ground is reached.

W. H. S. NOTES.

At a meeting of the class of 1911, Margaret Mason was elected Secretary and Robert Leland, Treasurer.

At a meeting of the class of 1911, held last week, the following captains were elected for the coming year: Kenneth Caldwell, Basketball, Charles Flaherty, Baseball, Robert Leland, Track, William Apsey, Hockey.

No one thing will give so much pleasture to so many people, for so long a time, at so little cost, as a Columbia Graphophone. Yours truly, GENE B. FARROW.

Good Fellowship
occasionally leads to over-indulgence in the good things of the table. Be good to your stomach. Right it at once with
Beecham's Pills
Sold Everywhere. In boxes 10c. and 25c.

Automobiles To Let
Royal Tourist (7 passenger) and Frayer-Miller touring cars to rent by the day or hour, with competent drivers. Snappy, up-to-date cars
Telephone 485
Mystic Valley Garage 632 Main St.

If You Want
HIGHEST QUALITY GOODS
AT
MODERATE PRICES
TRY
SELLER'S MARKET
MEATS and GROCERIES
171 WASHINGTON ST. TELEPHONE 198

COGSWELL'S HOME BAKERY
601 MAIN STREET
Cogswell's Bread Sells Well
Because it eats well
It eats well
Because it's made well
And it is well
Tel. 211-3
ag13,6mo

CENTRAL HARDWARE CO.
Hardware, Paints, Oils and Varnishes
Glass and Putty, Garden Tools, Cutlery
BABY CARRIAGES RETIRED
NEW STORE
15 PLEASANT STREET
Telephone 189-5

LLOYD'S
EYEGLASSES & SPECTACLES
You owe it to your good looks, your comfort, your convenience and even to your eyes to get the best glasses you can. Prices are reasonable.
ANDREW J. LLOYD CO.
315 Washington St.
310 Boylston St.
75 Summer St.
Boston.
and
1252 Massachusetts Ave. Cambridge

This SOLID MAHOGANY high grade Dining Chair
$7.00
Best leather slip seat, hair filling. Other patterns grading up to $21.00.
We are showing many SPLENDID VALUES
In Moderate Priced Mahogany Dining Furniture
MORRIS & BUTLER
97 SUMMER STREET, BOSTON
Mattress and Spring Manufacturers

WILLIAM J. DUNTON
FLORIST
8 CITY HALL AVENUE, BOSTON
Telephone 1457 Main

PARKER'S HAIR BALSAM
Cleanses and beautifies the hair. Promotes a luxuriant growth. Never Fails to Restore Gray Hair to its Youthful color. Cures scalp diseases & hair falling. 50c. and $1.00 at Druggists

Subscribe for the Star

OUR SPEICAL OFFER.

If you have not already taken advantage of our subscription offer, it would be well to do so immediately. Quite a number of new subscribers have already sent in their names, and have been added to our regular mailing lists during the past week. Why not place your name on them.

The Star's offer is more liberal than ever before and is the only special offer we make for new subscribers during the year, as we never make a custom of giving premiums or gifts in connection with our subscription department.

If you send in $2.00 during the coming week you will get the paper free of charge for 10 weeks, which includes the remaining weeks in October and all issues of November and December, 1909. Names sent in for subscriptions will be acknowledged by receipts dated January 1, 1910, and will pay for the Star in full to Jan. 1, 1911.

STATE OF OHIO, CITY OF TOLEDO, } ss.
LUCAS COUNTY.
FRANK J. CHENEY makes oath that he is the senior partner of the firm of F. J. CHENEY & Co., doing business in the City of Toledo, County and State aforesaid, and that said firm will pay the sum of ONE HUNDRED DOLLARS for each and every case of Catarrh that cannot be cured by the use of HALL'S CATARRH CURE.
FRANK J. CHENEY.
Sworn to before me and subscribed in my presence, this 6th day of December, A.D. 1886.
{ SEAL. } A. W. GLEASON, Notary Public.
Hall's Catarrh Cure is taken internally and acts directly on the blood and mucous surfaces of the system. Send for testimonials, free.
F. J. CHENEY & CO., Toledo, O.
Sold by Druggists, 75c.
Hall's Family Pills are the best.

Professional Cards.

Mr. ERNST MAKECHINE
VOICE
VIOLIN
238 ELM ST., WEST SOMERVILLE

ALBERT EDMUND BROWN
BASSO
Teacher of the Singing Voice
IN ALL ITS BRANCHES
CHURCH–CONCERT–ORATORIO
HIGHLAND AVE. and CLIFF ST.
Circular on Request s25tf

BIRRELL H. AYER
TEACHER OF PIANOFORTE
ALSO
PIANOS TUNED, REGULATED AND REPAIRED
23 WINCHESTER PK., Winchester.
o15 tf

MONSIEUR GUSTAVE BELICHON,
of Paris, France
TEACHER OF FRENCH
10 Lebanon St. WINCHESTER.
Telephone 308-4

LEARN SHORTHAND.
I am prepared to teach shorthand by an up-to-date method in less than one fourth the time required by the old systems. It is extremely simple and easy to learn. Can be done at home in your spare time without interfering with other duties. Price $10 for complete course. EFFIE M. KELLEY, 5 Wilson street. o15

Hours: 9-12
" 2-5
DR. LEWIS
DENTIST
9 PLEASANT ST., WINCHESTER
Gas and ether administered for extracting teeth s3tf

TEL. WOBURN 322-3 RES. SOMERVILLE 1,267-3
LILLIAN T. SWANSEY
Facial Massage, Scalp Treatment, Manicuring, Shampooing and Chiropody.
Puffs and Switches made from Combings. Orders for Hair Work. Pupils Taught Day or Evening.
Room 9, P.O.Bldg. Woburn, Mass.
s1 3m

MISS HARRINGTON
1 Church st., Winchester
Manicure, hairdressing, face and scalp treatment. Office hours 8.30 to 5. Open Monday and Thursday evening by appointment. Call by Tel. 11-sep10.

MRS. ANNA M. PHILLIPS
Expert Chiropodist
SCALP AND FACIAL TREATMENTS
MANICURING SHAMPOOING
15 Myrtle street, Winchester. Hours 2 to 6 every Tuesday, Thursday and Friday afternoons. Also evenings. o15,tf

HAIRDRESSING and MANICURING
Miss McCalet is doing Mrs. Goodwin's work for the present. Mrs. Goodwin's Hair Tonic guaranteed to grow hair, or money refunded. *

TOWN MEETING.

Continued from page 1

FIRE ALARM WHISTLE.

Mr. Corey offered the following motion:

Voted, That the Auditor be and he is hereby authorized to approve and the Treasurer to pay bills to the amount of $500 out of any funds in the Treasury not otherwise appropriated, for the purchase and installation of a new fire whistle and apparatus on Beggs and Cobb's tannery the same to be expended under the direction of the Board of Fire Engineers.

Engineer Symmes said the present whistle was worn out, and that a new one was absolutely necessary. The motion was then carried.

SEWAGE NUISANCE.

Chairman Ives of the Board of Health offered the following:

Be it resolved that the outlets of the Metropolitan and Mystic Valley sewers which empty into Black Ball pond, so-called, and the outlet of the Winchester sewers, which empty into the Aberjona river, are a possible menace to the health of the inhabitants of the town, and are undesirable; and

Whereas, it appears that they may be necessary to prevent an overflow of sewage into the streets and houses, because of the insufficient size of the Metopolitan trunk sewers:

Be it further resolved that a committee composed of the town counsel and two other persons appointed by the Moderator be empowered to investigate the necessity of said outlets, consulting with the Metropolitan Water and Sewage Board and the Winchester Water and Sewage Board, if they deem it necessary, and report at the next annual town meeting their belief as to the necessity of said outlets, and if they believe them necessary, their opinion as to the best means to do away with the necessity.

And be it further resolved that the said Committee be empowered to employ engineering assistance and advice at an expense of not more than $100.

The motion was carried, and the Moderator appointed the following committee: Town Counsel Joslin, Fred Joy and Charles T. Main.

HEALTH ARTICLES.

The following articles offered by the Board of Health were passed:

Voted, That the Board of Health, are hereby authorized to act as the agents of the town in making contracts for the reception, care and treatment by hospitals established in the vicinity of the town, of persons who by misfortune or poverty require relief during temporary illness from a disease which is dangerous to the public health as declared by the State Board of Health.

Voted, That the Auditor be and he is hereby authorized to approve and the Treasurer is hereby authorized to pay out of any funds not otherwise appropriated, such bills as the Board of Health shall approve during the ensuing year for expenses incurred by said Board in making the provisions required by law for persons infected with small pox or other diseases dangerous to the public health, and in making provision for the reception, care and treatment by hospitals established in the vicinity of the town, of persons who by misfortune or poverty require relief during temporary illness, and report such payments in their next annual report to the town as overdrafts and not as a part of the appropriation made for the ordinary expenses of the Board of Health.

Voted, That the Auditor approve and the Treasurer pay out of any funds not otherwise appropriated, the necessary bills for the support and maintenance of the Health Department in addition to the amount heretofore approriated for that purpose, and not exceeding the sum of $200, the same to be charged to the Health Department Account.

Dr. Allen claimed that these measures would not only be a saving to the town, but would prevent the spread of contagious diseases and provide better treatment of patients.

SALARY OF MILK INSPECTOR.

It was voted that the Auditor be authorized to approve and the Treasurer to pay bills for the salary of the Milk Inspector, not exceeding $25 a month for five months, from Nov. 1st, 1909, the same to be expended by the Selectmen and charged to incidentals account.

FAILED TO PASS.

The following were voted down:

By John H. Carter, that the Assessors be instructed to indicate in their annual report those who make sworn returns.

Mr. Carter claimed that the present laws were not enforced, that the passage of the motion could do no harm, but might result in securing more intangible property.

Mr. F. V. Wooster, chairman of the Assessors, said that it would be contrary to law to designate even by a star such taxpayers, therefore he did not think the passage of the vote would accomplish anything.

Mr. W. L. Tuck moved that a committee of three be appointed by the Moderator to confer with the trustees of the hospital fund as to ways and means of building a hospital and report at the next town meeting. This motion failed to pass.

This motion, also offered by Mr. Tuck, failed of passage: That a committee of three be appointed by the Moderator to confer with President Mellen of the N. Y. and N. H. Railroad and urge upon him that convenience and necessity demands the speedy abolition of the grade crossings in this town and that we look to him hopefully to have it done and to report at the next town meeting.

Also by Mr. Tuck: That the citizens of the town be permitted to fish in the reservoirs without asking leave of any board or official of the town.

At 10.30 the meeting dissolved.

THE TRAMP.

What has become of the tramp these days, is often asked not only by the members of the police department, but likewise many of the inhabitants. He used to be a familiar sight in this town and elsewhere, but he appears to have folded his tent and silently departed. But whither? Of course we are all glad to

miss this well known figure, with its slouchy walk and unkempt appearance, and hope he will never come back. There must be a reason for his disappearance, but what was it? Has he decided to take up the battle of life, the same as other mortals, or is it that work and soap are now more plentiful than they were a short time ago, thus giving the honest tramp who desired, an opportunity to earn his bread by the sweat of his brow.

During the past six months but one tramp has been lodged at the police station. Only a short time ago there was an averge of about thirty of the lodgers at the station every night. Conditions evidently have grown better.

ELECTRIC EXPOSITION.

Boston's first Electrical Exposition promises to be the most successful show of its kind ever held in the East. It will be given in the Mechanics Bldg., Boston, November 15th to 25th. Everything that uses the great force of electricity will be exhibited and demonstrated, and people throughout New England will have the first opportunity of seeing the latest and most wonderful developments in the great field of applied electricity.

That the home is distinctly the place for the modern application of the electric service will be shown by many labor-saving and comfort giving devices. In fact one of the many features of the show will be a beautifully furnished house with every device electrical therein. From the yard outside with the cow being milked by electricity, the tiny electrically hatched chickens and ducks, the laundry with its complete equipment, as well as the kitchen and through the dining room, parlor and boudoir. Everything will be on a scale that fifty years ago would have appeared the work of a magician.

There are many more novelties and spectacular feature to be introduced which will indeed make it a veritable wonderworld. The lighting and decorative effects will be on a scale never before attempted.

Make a note now to get Ely's Cream Balm if you are troubled with nasal catarrh, hay fever or cold in the head. It is purifying and soothing to the sensitive membrane that lines the air-passages. It is made to overcome the disease, not to fool the patient by a short, deceptive relief. There is no cocaine nor mercury in it. Do not be talked into taking a substitute for Ely's Cream Balm. All druggists sell it. Price 50 cents. Mailed by Ely Bros., 56 Warren Street, New York.

BEST SELECTED NINE HOLES.

The golf at the Winchester Country club on Saturday afternoon was for the best selected nine holes, 1-3 handicap. Few of the players entered the tournament but six cards being handed in. The best gross and net was won by I. R. Kent with 37 and 32.

The results:

	Hcp.	Gross	Net
I. R. Kent	5	37	32
W. M. Foster	4	39	35
J. W. Fellows	8	43	35
C. A. Bean	4	40	36
C. A. Wheeler	4	41	37
F. E. Barnard	4	43	39

Miss Anna M. Holland, formerly of the Mme. Pinaud Co., Boston, has opened Toilet Parlors, at 471 Main street, Woburn. Manicuring, Chiropody, Hairdressing, Shampooing and Hair Dyeing a Specialty. Telephone.

Messrs. Kelley & Hawes Co's new brick fire-proof storage building on Park street is finished and is ready for the storage of furniture and valuables. This is the best equipped and safest storage building in this section and patrons are assured that their goods will receive the best of care and attention. s25,tf

INSURANCE
NEWTON A. KNAPP & CO.
ESTABLISHED 1885.
4 LIBERTY SQ., BOSTON. TEL. MAIN 5020
MRS. N. A. KNAPP, 8 Chestnut St., Winchester.

EXPERT PIANO TUNER
AND REGULATOR
FRANK A. LOCKE.
Tuner in Winchester over 21 years. Formerly piano tuning instructor in Boston Conservatory of Music. Also head tuner in factory 13 years. TEL. WINTHROP 517-2
Boston Office, 52 Bromfield St. Main 3757-2
R. Nichols & Sons Art Store.
Winchester Office, F. S. Scales the Jeweler, Common Street
Among his many patrons are the following: Ex-Gov. Brackett, Hon. Sam'l McCall, Hon. W. W. Rawson, Vice Pres. Berry B. & M. R. R., Ex-Supt. French, N. Y., N. H. & H. R. R., Gen. Mang'r Barr B. & M. R. R., Samuel Elder, C. D. Jenkins, F. M. Symmes, Henry Nickerson, A. A. Jones, G. H. Sleeper, E. L. Barnard, J. W. Russell, W. J. Brown, J. E. Corey, C. A. Lane, C. E. Lee, W. G. Allman and many other Winchester people.

B. F. MATTHEWS,
TONSORIAL SHOP.
180 MAIN ST
CUTTING CHILDREN'S HAIR A SPECIALTY
All work done under strictly sanitary conditions.

THE WINCHESTER STAR
Is read by over 5000 people.
And is a First Class Advertising Medium.

COAL COAL
GEORGE W. BLANCHARD & CO.

On Sept. 1st we advanced the price of coal 25c. and on Oct. 1st another advance of 25c. was made. We are now selling at the following prices:

Furnace	Size	$6.50
Egg	"	7.00
Stove	"	7.00
Nut	"	7.00

A discount of 25c. per ton on lots of one ton and over is allowed for cash paid within three days from date of delivery, provided al previous bills are paid.

WEDDINGS.
THERE are many weddings on the list for this Fall. Orders for Engraving Invitations, Announcements and Cards may be left with us with the assurance that work will be equal to "City Work," as our engravers furnish work for leading concerns; and prices will be no higher than elsewhere.
Printed invitations, etc., neatly executed on latest stock.
Cards engraved from plates and plates carefully kept when requested.
Call and see samples.
It's a pleasure to show goods.
THE
Winchester Star
PLEASANT ST., WINCHESTER

TOWN DIRECTORY.

Following are the evenings set apart by the town departments as regular times of meeting:

TOWN CLERK—Daily, 8.30 to 11.30 a. m., 2.30 to 5 p. m., (except Saturday) Saturday evenings from 7.30 to 9.

SELECTMEN—Monday evenings.

SCHOOL COMMITTEE — First Friday evening of each month at the High school house.

TRUSTEES OF LIBRARY: Fourth Friday of each month.

CEMETERY COMMISSION—First Saturday of each month at 4.30 p. m.

WATER AND SEWER BOARD—Monday evenings.

TREASURER — Wednesday afternoons from 12.30 to 5.30.

WATER REGISTRAR—Tuesdays and Fridays from 8 to 9 a. m.

COLLECTOR—Hours for collection every afternoon from 2.30 to 5 (except Saturday.) Saturday evenings from 7.30 to 9.

FIRE ENGINEERS—Every Monday evening at Engine house.

BOARD OF HEALTH meets last Friday of each month at Town House

SUPT. OF SCHOOLS—Office hours 8-9 a. m. and 4-5 p. m. on each school days; 7-8 p. m. on Thursday evenings during the school year at High school house.

PRINTING
That is printing—that delights the eye and brings in business—is not the result of chance. To produce a good job requires experience and good material. We have both, at your service. It will pay you to see us before placing your order.
THE STAR

QUALITY COUNTS IN SCHOOL SHOES—SCHOOL SHOES

School time means shoe time in many homes and we have made special preparations to supply the school children with the best shoes on the market. Boy's Never Rip shoes, all solid leather
Sizes 9 to 13 1-2 $1.25
" 1 to 5 1-2 $1.50
"Boy's Box calf Blucher Boston School Shoe"
Sizes 9 to 13 1-2 $1.50
" 1 to 5 1-2 $2.00
Little Men's satin calf shoes, 9 to 13 1-2 $1.00
Boy's Box calf bluchers 2 1-2 to 7 $1.50
Boy's Box calf "Educator" shoes
Sizes 9 to 13 1-2 $2.00
" 1 to 5 1-2 $2.50
Misses Dongola bluchers patent tip "Goodyear Welt" Sizes 11 1-2 to 2 $2.00
Misses and children Dongola button patent tip "Boston School Shoes" Sizes 8 1-2 to 11 $1.25
" 11 1-2 to 2 $1.50
Misses and children "Educator" shoes in box calf and dongola Sizes 5 to 8 $1.50
" 8 1-2 to 11 $1.75
" 11 1-2 to 2 $2.00
One lot of Misses and Childrens Oxforts in dongola and patent leather regular price $1.50 will be closed out at $1.00 per pair.

We can save you money on School Shoes.
WINCHESTER SHOE STORE.
558 Main Street.
None But First-Class Workmen Employed Estimates Cheerfully Furnished

SHAW AND CAMPBELL CO.
Plumbing, Steam and A-1 Hot Water Heating
JOBBING PROMPTLY ATTENDED TO.
B. EDWARDS, Manager—Winchester Branch
Winchester Office: 6 Thompson St. Tel. 251-1
Woburn Office: 8 Walnut St. Tel. 121-3

POPULAR PLANT LINE
NOVA SCOTIA CAPE BRETON PRINCE EDWARD ISLAND
AUTUMN EXCURSIONS
Halifax and return $8.00. Hawkesbury and return $11.50. Charlottetown and return $1.50. Excursions any steamer August 31-September 30th inclusive. Returning 30 days from date. Steamer "Halifax" sails Tuesdays at noon for Halifax, Hawkesbury and Charlottetown. S. S. "A. W. Perry" leaves Saturdays at 2 p. m. for same points. Tickets at 20½ Washington street, and at the wharf.
A. W. PERRY, Gen. Mgr.,
Commercial Wharf, Boston.

READING CUSTOM LAUNDRY
TELEPHONE 78-2
Fine Work Daily Collection Prompt Delivery
READING CUSTOM LAUNDRY INC.
L. G. BENT, President, J. B. Van Buskirk, Treasurer.

THE WINCHESTER STAR.

PUBLISHED

EVERY FRIDAY AFTERNOON

—BY—

THEODORE P WILSON,

EDITOR AND PUBLISHER.

Pleasant Street.

WINCHESTER, MASS.

Telephone, 29

FRIDAY, OCTOBER 22, 1909.

SINGLE COPIES, FIVE CENTS.

Entered at the post-office at Winchester as second-class matter.

Special Advertising Rates.

Advertisements of "To Let," "For Sale" "Found," "Lost," Wanted," and the like, are inserted at the uniform rate of fifty cents each. The same, set solid, under "Newsy Paragraphs," will be charged for at 10 cents per line first insertion, and 5 cents per line for each subsequent insertion. No charge to be less than 25 cents for first insertion.

Left at Your Residence,

For One Year, the Winchester Star, $2.00, in advance.

News items, lodge meetings society events, personals, etc., sent to this office will be welcomed by the Editor.

NOTICE.

In accordance with our usual custom, all new subscriptions to the STAR received during the remainder of this year will be dated Jan 1st, 1910. Subscribe now and receive the STAR free o charge until the first of the year.

Dr. Hillis states that the United States spends $7,000,000 for foreign missions and $65,000,000 for candies and chocolates.

Now that the Boston & Maine Railroad has passed under the control of the New Haven, will the grade crossing question be hastened any ?

The grade crossing question is apparently a dead issue, as per the indifference shown regarding this matter at the town meeting Monday evening.

Is your name on the voting list? Last chance to register this Saturday afternoon and evening at the Town Hall. Don't miss the opportunity.

A new use has been discovered for the vacuum cleaner—that is removing fleas from dogs. Never having tried it we cannot vouch for the thoroughness of the work.

The Boston & Maine Railroad Corporation must be in a flourishing condition, as its surplus for two months is given as $1,043,489, more than double that for the corresponding months last year.

Strikes converted Stoneham from a prosperous shoe town to practically a quiet country village. It now looks as if the only shoe shop there would have to close its business because of a strike.

The crowds that went to Spot pond on Saturday and Sunday were proof enough that the Middlesex Fells reservation is the most popular resort of the season. The scenery there, with the autumnal foliage, is the most varied and beautiful in eastern Massachusetts.

The Danger of Overconfidence.

It may not be generally known, but nevertheless it is true, that Gov. Draper stands in great danger of being defeated at the November election because of overconfidence on the part of Republican voters. This has happened before and will again unless the Republican voters turn out on election day. The defeat of Gov. Draper will have a far-reaching effect upon the future of Massachusetts, and it will also mean the downfall of a man who exercised his best judement in protecting the rights of all the people, and the workingmen of the state. Had he not vetoed the so-called eight hour bill with its obnoxious section, every contracter or person in charge of city or town work, who allowed men to work over eight hours a day, no matter what the emergency, would be sent to jail for six months or fined $1000. This clause in the bill was unjust to the workingmen and equally so to the business men. The State already has an eight hour law that is generally lived up to, but the unjust section that it was tried to incorporate into this law was done for the purpose of killing Gov. Draper politically so well informed men state.

Town Also at Fault.

When the STAR learned that the town was even a longer offender than the Metropolitan Water and Sewer Board in causing sewage to flow into the ponds and river, it was ready to throw up its hands. And yet this is the case. The STAR has been making an honest fight for healthy conditions in the ponds and stream, but when it learned that the town sewer had three outlets in them, then it consistently came to the conclusion that it had been too severe in denouncing the State Board. Indeed this board has taken occasion to remind the local Board of Health of this. The town only allowed the sewage to enter the water about once a year when the pipes were undergoing a cleaning, nevertheless the town is as guilty as the State Board in polluting the water. There will always be a temptation to let impure matter enter the ponds and river. When the town enters upon the work of improving present conditions it should do so with clean hands.

A DUTCH KIRMESS.

On Nov. 15th and 16th occurs the bazaar for which Fortnightly women have been planning since early summer. This will take the form of a Dutch Kirmess, and promises to be an event of interest to all residents of Winchester. The Fortnightly is desirous of doing more in the way of philanthropy than it has been able to do in recent years; and for that purpose this affair, which bids to be one of the most charming of the year, has been arranged. The different tables, flower, fancy, housekeeper's, arts and novelties, baby, neckware and handkerchiefs, and other features of interest are being arranged by a committee of six, of whom Mrs. M. Blanche White and Mrs Carrie F. Wheeler are the efficient chairmen.

It is hoped that every Fortnightly member will be responsible for two artcles for these tables, and if by any oversight any member has not been as yet solicited, she is urgently requested to consider herself as hereby invited to contribute. And as this is for the benefit of the whole town, the club is desirous of enlisting the help and co-operation of any one who is interested in the betterment of conditions in every way. The Vacation Playroom, which has for many years been maintained, a playground which must be properly equipped and supervised, a loan scholarship fund to enable students desiring a college education to do so, a home and school garden project—all these are good causes which The Fortnightly is longing to put a hand to, and help to a speedy existence, and seem of themselves to ask the cordial aid of every Winchester citizen.

But when in addition to the worthiness of the cause, one can enjoy a treat of no ordinary kind, the combination is irresistable. To say that Mrs. Katherine Whitten has charge of the decorations, and has arranged a most beautiful and effective scheme, is a guarantee of excellence. The attendants will be in Dutch costume and the whole idea will be carried out in full. An interesting entertainment will be given each evening. Many unique and interesting features will be introduced, and the unfortunate person who has to remain at home from the Dutch Kirmess is indeed to be pitied. One of the features of interest is a "Quote Book" containing quotations from The Fortnightly members which will be a charming remembrance of friends old and new; it is to have a cover designed by a Fortnightly member, and this alone is of such a degree of excellence as to make the book of real value in itself.

Coming as the Kirmess will about a month before Christmas gives everybody a chance to provide their Christmas gifts very easily, and at the same time aid in worthy and philathropic causes.

The Day He Selected.

When Mr. Gladstone was alive he was once discussing with some friends at Hawarden castle the greatest day in the world's history. Each member of the group was asked to say on which day he, in the past or the future, would prefer to live, it being supposed that he should have his present knowledge, and afterward return to his present existence. Mr. Gladstone chose a day in Greece when Athens was at its highest glory.

His Role.

"That man made an immense fortune out of a simple little invention."

"Indeed! What did he invent?"

"Invent? Nothing, you dub! He was the promoter!"—Cleveland Leader.

WIRING AND FIXTURES FURNISHED BY

EDMUND C. SANDERSON

ELECTRICAL CONTRACTOR

560 MAIN STREET, WINCHESTER.

The Best Service at the lowest possible Cost.

The Light is Furnished by the Edison Co.

A NEW SERIES OF SHARES

Will be issued

MONDAY, NOVEMBER 1ST

And may be subscribed for during October.

WINCHESTER CO-OPERATIVE BANK

2 LYCEUM BUILDING

Wednesday Evenings, 7 to 8. Saturday Evenings, 7 to 9

REGULAR MEETING

First Monday Evening of Each Month, 7 to 9.

(If a holiday the following evening.)

A local institution offering especial aid to those who desire to own their home. The most complete method for systematic saving. New series of shares issued May and November. Enquiries invited from those who do not understand the purpose of the Bank.

OBSERVATIONS.

EDITOR OF THE STAR:

The most interesting thing said at the town meeting was the chairman of selectmen statement, "that not very much money would be needed for street work next year." Wait and see how much he asks the Ap. Com. to favor next March.

The Selectmen said $600 of the highway appropriation asked for was toward the salary of the Superintendent of Streets. But the Auditor says the total assessment was set aside and put into that specific account last spring. Perhaps the Town Engineer was the one who should have been mentioned. Which?

The Massachusetts Legslature, in order to shut off excessive debate, provides that when the previous question is moved, not exceeding ten minutes may be taken in giving reasons why that motion should not prevail, and speakers are limited to three minutes each. We had better make that rule than the fool one adopted Monday night.

Laws can be quoted to a purpose just about as freely as the Devil can quote scripture and with as much common sense. We must have improved fire vaults right away! Why, last Spring we voted money for a ladies' dressing room in the Town Hall that they said was needed at once and it hasn't been started yet. We voted money for a required inspector of wires that the insurance companies insisted upon, but he hasn't been appointed yet. The fire whistle has been repaired from time to time and yet it couldn't wait five months longer till the annual town meeting, but must be replaced with a new one right off. March and June are the only meetings when money should be voted and only mistakes should be rectified at the latter

The Assessors evidently have a notion they can do as they please, but I doubt it. They are unwilling the people should know what persons make sworn returns even. I can name many citizens who should pay a larger peronal tax, and the Asssessors know it. I know what the tax commissioner's office thinks of our board and conditions here. Here is what the Ap. Com. of 1902 said about it. "In considering the salaries of town officers, your committee, while it does not recommend any change the present year, is of the opinion that the salary of the Board of Assessors is too small to secure the services of men who have the peculiar qualifications necessary for this work. While recognizing with appreciation the services of the members of this Board in years past, we think that in future it should be composed of men thoroughly acquainted with real estate values and of keen business ability. They should be furnished as soon as possible with complete plans and plots of parcels of real estate in the town, a portion of the expense to be met each year by a special appropriation, and should be paid a salary in proportion to their services. By this means we feel sure that the property both real and personal would receive intelligent and conservative attention, enabling the Town to raise sufficient money for its needs and still maintain a reasonable rate of taxation." The salary then was $800 it is now $900. The plans have been furnished. This report was written by Mr. Lewis Parkhurst, Chairman.

PARISH OF THE EPIPHANY.

The autumn meeting of the North Suburban District Sunday School Union will be held in this parish this week Wednesday October 27. The meeting begins at 4.30 p. m. with business. There will be a Conference at 5 on the "Sunday School and the Boy." Supper will be served at 6 at the rector's house and after a short service at 7.30 there will be an address at 8 p. m., on "My Work with Boys" by Miss Sarah E. Fisher of Woods Hole.

Thursday October 28, St. Simon and St. Jude's Day there will be service of the Holy Communion at 9 a. m.

Thursday evening is our parish day at Sailor's Haven. The committee in charge hopes that many members of the parish will join the party going to the Haven that night. For further information consult Mrs. George Mead, Church street.

Next Sunday afternoon October 31, the Eve of All Saints Day, there will be an opportunity for Infant Baptism at 4.15.

WINCHESTER'S REGISTRY FOR NURSES.

Miss E. Burbank Smith wishes to announce that on Nov. 1st, she will open a Registry for Nurses and will supply physicians and the general public with graduate and other experienced nurses who are thoroughly reliable and proficient. 14 Mt. Vernon street, Winchester. Telephone 269-1.

Winchester is growing. Buy a lot or home and let the town work for you. See Geo. Adams Woods about this.

Modern Photography

AT MODERATE PRICES

WE FRAME PICTURES.

HIGGINS STUDIO

542 Main Street Winchester

TELEPHONE 474-5

Torrey, Bright & Capen Co.

Imported and Domestic

INLAID LINOLEUMS

English Floor Oilcloths

24 Feet in Width

The only house in New England devoting its entire attention to the retailing of Carpetings, Rugs, and Floor Coverings of every description.

Torrey, Bright & Capen Co.

348-350 Washington Street, Boston, Mass.

FOR YOUR BOY

A HIGH CLASS DAY SCHOOL

SPECIAL ARRANGEMENTS FOR SUBURBAN SCHOLARS

ASSOCIATION INSTITUTE BOSTON Y. M. C. A.

Over 100 boys from the best families in New England now in attendance.

We will take your boy where we find him; study him carefully, and give him what he needs. Every advantage of the best public and private schools, with many new and improved features at most reasonable rates.

Large corps of male, college trained teachers, small classes, individual instruction and rapid advancement, gymnasium and athletics.

Preparation for business, electrical and other industries and all *Colleges and Technical Schools.*

WANTED, by our School of Co-operative Engineering, ten high school graduates to obtain a technical education during the day, while working alternate weeks, under pay, with some of the best concerns in Boston, thus obtaining their education free.

Telephone, write or call for catalogue, stating courses which most interest you.

We have also the finest system of evening schools in America.

458 Boylston St., Boston, Mass.
Telephone, Back Bay 4400

FRANK PALMER SPEARE.
Educational Director

ARTHUR S. JOHNSON, President

GEORGE W. MEHAFFEY, Gen'l Secretary

TO THE CITIZENS OF WINCHESTER.

HAVING ESTABLISHED AN OFFICE IN POST OFFICE BLOCK (formerly occupied by H. L. Larrabee) we most respectfully solicit the sale of your real estate, your insurance and the care of your property. Purchasers will find a selected list to choose from. A. Miles Holbrook, Manager.

EDWARD T. HARRINGTON CO., 293 Washington Street, Boston.

LELAND POWERS RECITAL

Lyceum Hall, Woburn,

MONDAY, Oct. 25, 8 p.m.

Benefit of Choate Memorial Hospital.

Admission, 50 cts.

o15 2t

Winchester Co-operative Bank

The annual meeting of the Winchester Co-operative Bank for the election of officers and directors and the transaction of other business that may properly come before the meeting will be held in the Bank's room Monday evening, November 1, 1909, at 7.30 o'clock.

T. B. COTTER, Secretary.

o15,22,29

POST CARDS

Remember, we carry views of Winchester which can be had only at our store.

WILSON THE STATIONER,

PLEASNT ST. WINCHESTER

ELECTRIC TALKS

THE SCHEME OF LIGHTING

All that is changed today. The Tungston light of 100 candle power using but the same amount of "juice" as a 30-c. p. incandescent light, lights a whole room from the ceiling. A Tungston 50 uses only the same amount as an 18 Incandescent.

Away then with unhealthy unsanitary gas chandeliers.

Away with big lighting bills.

W. W. ROWE

THE ELECTRICIAN

AT THE DEPOT, WINCHESTER

30 CORNHILL, BOSTON

a9,20 13t

WOBURN ANTIQUE FURNITURE CO.

Furniture made to order or remodelled to any style desired. We also do first class repairing. Satisfaction guaranteed. Antique furniture bought, sold and exchanged.

S. LIEBERMAN

244 Main Street, Woburn, Mass.

o15, 4t

NOVEMBER 15 TO 25

The Electric Show in Mechanic's Building will mean 10 days of

BIG OPPORTUNITIES FOR GREATER BOSTON.

The Edison Electric Illuminating Company is taking a large space in the Electric Show, because the Company wants in its territory to

HELP EVERY CITY AND TOWN GROW.

An Italian Garden will cover the Company's space. In it a Section will be given each city and town. Visitors to the show will be welcomed at these headquarters by young ladies who have volunteered to represent their own home communities during the 10 days.

ELECTRIC LIGHT MEANS COMFORT AND SAFETY.
ELECTRIC POWER CUTS OUT NOISE, DIRT AND SMOKE

The Duntley Pneumatic Cleaner can be seen at the Electric show, or our agent will demonstrate it free at your home.
No Dirt—No House-cleaning.

THE EDISON ELECTRIC ILLUMINATING CO.

General Offices, 39 Boylston St.,

BOSTON

General Telephone—Oxford 3300—Reverse the charge.

SELLING SERVICE

Is Like Selling Anything Else—You must Have a Good Article and Must Let People Know You Have It.

That is why we keep on talking about our laundry service. We understand that it is as good as present day scientific laundry methods can make it. We want everybody in this neighborhood to share our conviction that a high grade laundry like ours deserves the big patronage which it has secured. We stand solely on our merits.

A large proportion of people in this territory already have engaged our service. There are a few others whom we expect to get.

TRY OUR SERVICE AND YOU'LL NEVER WANT TO TAKE ANYBODY'S ELSE.

The Winchester Laundry Company. Tel. Win. 390

SUNSHINE SHOP

A bit of poetry written about our flour several weeks ago so impressed one of our customers that this week he handed us this offering:

"There's many a slip 'twixt the cup and the lip,"
Is a saying that's old but true:
There's many a flour sold every hour,
When any old flour will do.
For the flour that's right, that gives delight
Where none but the best will do,
And at a price that's right and lower too
Its The ANGELUS FLOUR for you.

The quality of the flour. The words of praise from our customers regarding its quality and together with the fact that flour on the market has advanced in price 20ct a barrel in the last two weeks (only a little advance at present) but will no doubt reach the high price of last winter. We have ordered a car load of Angelus flour which will reach the Sunshine Shop in a week or ten days. Our price will be 90cts the sack and will not advance in price.

If you have not given this flour a trial we would be pleased to send a sack on suspicion. Trying a new flour with many COOKS, is like pulling an old tooth, but given a fair trial, and leave the test of quality with the bread, you will find a flour of the HIGHEST QUALITY at a moderate cost.

J. W. RICE & CO.,

CASH GROCERS,
TWO STORES
Brown and Stanton Block,
31 Cross Street.
Goods Delivered. Tel. 124-2

Meats are Down in Price

at the

Home Market Co.'s Store

(Fresh lamb every day)

Leg Lamb, dressed in field, **20c**
(Well worth trying, this eastern lamb)

Choice Chickens (in twice a week) **30c**
Choice Sirloin - - 30c

THE HOME MARKET

COMMON AND CHURCH STREETS

39 1y

Commonwealth of Massachusetts.

MIDDLESEX, ss.

PROBATE COURT.

To the heirs-at-law, next of kin and all other persons interested in the estate of Bertha Richburg late of Winchester, in said County deceased.

WHEREAS, a certain instrument purporting to be the last will and testament of said deceased has been presented to said Court, for Probate, by Alfred G. Richburg who prays that letters testamentary may be issued to him, one of the two executors therein named, the other having declined to accept the trust, without giving a surety on his official bond.

You are hereby cited to appear at a Probate Court, to be held at Cambridge, in said County of Middlesex, on the eighth day of November, A. D. 1909, at nine o'clock in the forenoon, to show cause, if any you have, why the same should not be granted.

And said petitioner is hereby directed to give public notice thereof, by publishing this citation once in each week, for three successive weeks, in the Winchester STAR, a newspaper published in Winchester, the last publication to be one day, at least, before said Court, and by mailing post-paid, or delivering a copy of this citation to all known persons interested in the estate, seven days at least before said Court.

Witness, CHARLES J. McINTIRE, Esquire, First Judge of said Court, this twentieth day of October, in the year one thousand nine hundred and nine.

W. E. ROGERS, Register.

o22 22,29,n5

SELECTMEN'S MEETING.

Oct. 19th, 1909.

Board met at 7.30 p. m.

Present Messrs. Dwinell, Richards and Walling.

Constable Hargrove appeared with venire calling for two jurors for the Superior Court at Cambridge the first Monday in November. Names drawn were John K. Murdock and Edward O. Ladd.

Letter from Mrs. M. C. Lovelace in regard to cleaning trees of gypsy and brown tail moths; referred to the Tree Warden.

Received notice from Massachusetts Land Court of suit of Lydia Harriett Kirby for registration of land on Highland avenue; referred to the Town Counsel.

F. V. Wooster appeared asking for regulation of numbers of Parkway and Walnut street, and it was voted that the Town Engineer consult with the Metropolitan Park Commission in regard to same.

George C. Coit was present in regard to condition of Curtis street. Matter was talked over with Supt. of Streets and taken under consideration.

Letter from E. B. Hutchinson asking for gypsy moth circulars: Referred to Tree Warden.

Letter of Jas. Hinds in regard to tree stump in sidewalk on Elm street, referred to Tree Warden asking him to remove same.

Voted to request the Edison Company to move the pole at end of accepted part of Cabot street, to location to be given by the Town Engineer.

Voted to request the New England Tel. and Tel. Co. to replace pole No. 11 on Mt. Vernon street at once, as same is in a dangerous condition; Also request them to move poles No. 77 and No. 78 on Washington street to a distance of 4 feet 6 inches from the track rail as required by law.

Received from Middlesex County District Attorney, list of jury sittings.

Voted to write Anna C. Cullen of the Employees of the Winchester Laundry Company, that they can have the Town Hall, January 21, for dance till 2 a. m. provided they see that all decorations shall be removed by them, and hall closed as soon as possible after the time stated.

Letter of S. B. Reynolds, executor of the estate of Henry F. Johnson in regard to bequest to town, ; Referred to Town Counsel.

Voted to order the usual election dinner.

Warrants drawn for $1087.79 and $783.81.

Adjourned at 10.45 p. m.

Geo. H. Lochman, Clerk.

W. C. T. U. NOTES.

At the State convention of the Women's Christian Temperance Union, held in Pittsfield last week, the Winchester Union was placed on the honor list of those having gained more than ten per cent. during the year. There was an increase of 851 in the State, 188 in Middlesex county during the past year, the mark of five hundred that had been set having been exceeded by 351. Another honor bestowed upon the Winchester Union was the appointment of the president, Mrs. Grace M. Hamilton, as one of the Massachusetts delegates to the meeting of the World's W. C. T. U. next June in Glasgow. As but one member in a thousand may be a delegate to this convention it is a source of congratulation that Winchester has one of them.

The convention was very interesting and inspiring, and especially well attended by the members of that part of the State who seldom attend the conventions because of the long distance.

Mrs. Katherine Lente Stevenson was re-elected president but Miss Elizabeth Gordon vice-president will continue to perform the duties until her return from her missionary tour around the world. The other officers were re-elected and the convention may be said to be simply a mark of progress rather than any change of plan or purpose.

A note in the Union Signal tells of Winchester, Va., the town from which Sheridan was once "twenty miles away." It is now a typical town of the "New South," in the sense that to its charm of the olden days it has added that of strict prohibition of the liquor traffic and has excellent modern institutions and conveniences. It is so good to know that another Winchester is as fair and wise as our own.

Next week is the Omaha convention of the W. C. T. U. and a large number of representatives of Massachusetts white ribboners left on a special train Tuesday, from the North Station.

CASTLE SQUARE THEATRE.

At the Castle Square next week, the John Craig Stock Company will appear for the first time in a grand production of Shakespeare's famous tragedy of "Hamlet." The stage settings and costumes will be elaborate and Mr Craig promises that every detail of the presentation will be complete.

The title role will be played by Mr. Craig, his first appearance in it for several seasons, and the Ophelia will be Mary Young, who will be making her debut in that character. The Queen will be played by Gertrude Binley, with Theodore Friebus as Laertes, Donald Meek as First Grave digger, George Hassell as the Ghost, Bert Young as Horatio, Wilfred Young as Osric, and William Parke as the King. The run of "Hamlet" at the Castle Square will be limited to one week.

SUNDAY SERVICES.

First Congregational Church.

Rev. D. Augustine Newton, Minister, Parsonage, 400 Main street.

Sunday 10.30 a. m. Morning worship with preaching by the Rev. George H. Tilton. Anthems—"Sing unto God O Ye Kingdoms," Frank Harling, and "Even Me" J. C. Warren.

12 m. Sunday School. Lesson "Paul a Prisoner, Before Festus and Agrippa." Acts 25; 6—12; ch. 26.

6.00 p. m. Christian Endeavor Meeting. Topic—"Why some men and women do not succeed in life" Josh. 1: 1—9. Leader, Mr. Thomas Martin.

7.00 p. m. Evening Service in the vestry with praise and preaching. One of our Choir will sing special selections. All are welcome.

Wednesday 7.45 p. m. Mid-week meeting for worship, fellowship and mutual help. Subject—"The Social Concionsness Guiding in the Ministry for the Poor and the Defective Classes." Matt. 25; 34-40: Luke 4: 16, 19; 10; 30-37. The usual hour will be shortened to permit a Special Business meeting of the Church to take action upon the Pastor's resignation. Every church member should be present.

Friday, 7.45, the church committee will meet at the parsonage any who desire to unite with the church either by letter or upon confession of faith.

Unitarian Church.

Rev. Wm. I. Lawrance, pastor. Residence 475 Main street.

10.30 a. m. Morning Service. Pastor's subject, "What will Jesus be to the Man of the New Age?"

12 m. Sunday School. Lesson IV. The Adult Class, open to all above the High School age, will be conducted by Mr. Lawrance, who will speak on the Epistle to the Galatians.

Thursday, 3.00 p. m. Ladies' Friendly Society. Miss Frances M. Dadmun will read a paper on "The Humanity of Fra Lippo Lippi." Tea.

On Thursday afternoon and evening, and all day Friday, the Biennial Bazaar of the National Y. P. R. U. will be held at Hotel Vendome, Boston.

Church of the Epiphany.

Rev. John W. Suter, rector, 113 Church street.

Twentieth Sunday after Trinity.

10.30 a. m. Morning prayer and sermon.

12. 15 p. m. Sunday School.

5 p. m. Evening Prayer and address.

First Church of Christ, Scientist.

Services in church building opposite the Town Hall at 10.30 a.m. Subject, "Probation after Death."

Sunday School at 11.45 a. m.

Wednesday evening at 7.45.

Reading room in same building, open from 3 to 5 daily. All are welcome.

First Baptist Church.

Rev. Henry E. Hodge, pastor, residence, 211 Washington street.

10.30, Worship. Mr. Albert Edmund Brown, Soloist. Sermon by the Pastor. "God Seeks not Yours, but You." Seats free. Welcome.

12. Bible School. Dea. Henry E. Lingham in charge. Lesson—"Paul before Agrippa." Classes for all. Contest stands at 300 miles for "Lusitania," and 328 for "Mauretania."

6, Young People's Meeting. Miss Jessie L. Macdonald will lead. Topic: "Why some People Do Not Succeed in Life."

7, Evening service. Hearty congregational singing. Sermon—"Almost Persuaded." Seats free. Welcome.

Monday, 8, Second Mission Study Conference, with Miss Helen M. Palmer, 125 Highland avenue.

Tuesday, Wednesday and Thursday, Baptist Anniversary Meetings in First Church, Worcester.

Wednesday, 7.45. Prayer Meeting. "What Makes Life Worth Living?" 52 participations in the last meeting. All are welcome.

Friday 7.45. Mr. Frederic S. Osgood is "at home" to his large class of young men. Debate on the North Pole controversy.

Methodist Episcopal Church.

Rev. John R. Chaffee, pastor.

10.30 a. m. Public Worship. Singing by the quartette. Sermon by the Pastor, Subject, "The Living Witness."

12.00 m. Sunday School. The men are earnestly invited to the Men's Class. The Pastor will be glad to greet all who can attend his class. There will be classes for all ages. "Paul before Festus and Agrippa."

6.00 p. m. Epworth League. "A Lost Son and a Yearning Father." Mr. James O. Howard, leader.

7.00 p. m. Evening service. The Pastor's subject will be "Divine Discontent." Miss Mary H. French and Mr. Herman T. Poole will lead in the song service. A welcome to all.

Wednesday 7.45 p. m Praise service. "The Reflex Power of Prayer."

After the service the Mission Study Class of the League will meet. Mrs. C. M. Dunning will lead. The Founding of Methodist Missions."

Friday, 4.00 p. m. Junior League in the vestry.

MIDDLESEX COUNTY NATIONAL BANK
WINCHESTER, MASS.,

Sept 16, 1909.

Loans, Bonds, Etc.	$287,585 73	Capital	$50,000 00
U. S. Bonds	50,000 00	Surplus	10,000 00
U. S. Bond Premium	500 00	Profit	19,347 17
Five per cent. fund	2,500 00	Bank Notes	50,000 00
Due from Reserve Agents	21,444 30	Dividends not paid	17 50
Cash in bank	17,030 50	Deposits	229,704 91
	$359,069 58		$359,069 58

We are desirous of more accounts and a larger deposit. This will help the Bank, Town and property values.

FRANK A. CUTTING, President. CHARLES E. BARRETT, Cashier

DIRECTORS

JAMES W. RUSSELL, FRANK L. RIPLEY, GEORGE A. FERNALD
FREELAND E. HOVEY, FRED L. PATTEE, FRANK A. CUTTING,
CHARLES E. BARRETT

Second Congregational Church.

Preaching service at 11 a. m. by the Rev. Mr. Hubbard of Winchester.

Sunday School at the close of the morning service, and you are all invited to remain.

Christian Endeavor meeting at 5.15. Will be led by Mr. A. P. Gillette of Melrose, sect. of the B. & M. R. R. Y. M. C. A. He is a man of strong character. Don't miss hearing him. Last Sunday evening we had 60 out. Let us try and make it a 100 next Sunday. Bring your Alexander hymn books.

Wednesday Evening at 7.45, prayer and praise service.

THE NOVEMBER STRAND MAGAZINE

The November Strand Magazine contains some excellent fiction of a unique and interesting character. Short stories are provided by W. W. Jacobs, Morley Roberts, Richard Marsh, C. C. Andrews, and other popular authors. There is also a long concluding installment of "The White Christ" by Hall Caine. Caruso, the idol of the musical world, writes his "Reminiscences" and illustrates them with some clever sketches, while the artists "Zim," Flag, McDougall, Winsor McCay ("Silas") Gallaway, Levering, Donahey, Steinigans, and Hy. Mayer discuss and illustrate a certain "dog" joke which was recently submitted to them. A comparison of the illustration should prove of considerable interest to all who appreciate the humorous in art. Douglas Fawcett describes how he made his record motor climb, and a racy article is contributed by a number of golfers under the title of "The Funniest Golf Story." The color section this month is devoted to "Children of a Bygone Age," with reproductions of eight famous pictures of charming "old world" youngsters. A second series of "Missing Detail" pictures again shows how curiously the character of a drawing may be entirely changed by the omisson of a single essential.

Between Two Fires.

She was desperately gone on them both, and she couldn't think which one to choose. It was rather perplexing, no doubt, for one she was loathe to refuse.

She gazed at them both in despair, quite puzzled to know what to do. As soon as she thought about one she cared for the other one too.

They still remained under her gaze, little recking the trouble they brought. It really was hard to decide. They were both so delightful, she thought.

She couldn't say which one she'd have; her efforts fell hopelessly flat.

It's really exceedingly hard selecting a new autumn hat.

He Told Her.

Homsick—"You promised that if I'd give you a good meal and a suit of our clothes you'd tell me how to keep the premises free from tramps.

Tramp—Yes, mum, an' I'm a man of me word, mum, an' I'll keep me promise, although that meal wasn't no great shakes an' this suit of clothes ain't much of a fit. But I'll tell ye.

"Well, what course am I to pursue?"

"Never give 'em anything, mum. Good day, mum."

MARRIED.

ADRIANCE—PARK, Oct. 18, by Rev. Rev. S. Winchester Adriance, William Adriance and Florence Coburn Park.

GILPATRIC—NUTT, Oct. 18, by Rev. D. Augustine Newton, Dr. William Henry Gilpatric and Miss Carolyn Draper Nutt.

DIED

DOYLE—Oct. 15, Catherine Doyle—nee Downey,—wife of the late William Doyle of Roxbury. Funeral was held from the home of her son-in-law, Patrick Boyle, 25 Lake avenue, last Sunday, at 1 p. m. High mass at St. Mary's church, Monday morning.

Smith Patterson Company

Diamond Merchants

Invite your inspection of their offerings suitable for

BRIDAL GIFTS

Silver — Fine China
Rock Crystal — Clocks
Cut Glass — Bronzes
Bric-a-Brac

52 Summer Street

BY THE PINT OR QUART.

We put it up either way, so you can have

ICE CREAM FOR DESSERT.

It didn't used to be that way, but times change. It's all right by the pint or quart, but to be real happy you must have your girl with you. If she's away, bring your little sister. It's specially good now. Come often.

COVEL'S

Strictly pure Ice Cream and Confectionery.

Tel. 92 Win. 564 MAIN ST.

GOODWIN'S DYE HOUSE

And Naptha and Steam Cleansing Work

13 & 20 MONTVALE AVENUE
Woburn

We have at our service a dye work complete in every department with skilled employees able to do all any article in the proper manner without guess work.

We clean or dye every conceivable article used either in the house or on the person, in a way to look like new. We are glad to have you inquire and will reply at once, giving all possible information.

Our dry cleansing is our own patented process, goods are cleansed without odor and better than with any other process in existence.

We dye old and faded Chenille and Damask Portieres to look just as good as new ones. Express Bundles promptly attended to and information furnished. We pay express one way on all parcels.

We do the largest cleaning and Dyeing business in New Hampshire, and one of the largest in New England.

ang1.1y

PARIS PATTERN SUPPLY CO.

ARE fitting ladies to dresses absolutely perfect; in paper patterns of advanced designs; skirts, jackets, waists, and shirt waists &c. From these fitted patterns a lady can make her dress without trying on

169 Tremont St., Near Herald Bldg., Boston

Warren

I manufacture all kinds of good mattresses and sell them at retail. I find that among the best sellers, or those that are the most in demand are, first, my combination mattress, made of African and Poplar Fibres, with a good thick layer of clean cotton on the top and bottom, made up in the celebrated Webster ticking in two parts, and sold for

$5.00

This mattress is made to sleep on and for wear, as well, and is the best mattress that can be made for the price.

Another mattress that is fast growing in favor is one that I make of Silk Floss, the same kind that is used in sofa pillows. Silk floss is a home-absorbent vegetable fibre which grows near the equator. It never gets lumpy, and is extremely light and fluffy. The strong points of a Silk Floss Mattress are its lightness and softness, great qualifications for a mattress.

The Price is $12.00

I use the best hair ticking on this mattress, and if you have one in your guest chamber, you need not hesitate to ask your guests in the morning if they rested well.

A mattress that has always proved satisfactory in every way, and has added more to my reputation for making first class mattresses than any other, is the mattress that I make of pure South American horse hair. This hair is taken from the manes and tails of live horses, and is thoroughly cleansed and purified, rendering it absolutely clean and wholesome. It does not absorb moisture, and will last a lifetime. It has great resilient qualities, and for sound sleep has no equal.

Price $20.00

Made in best ticking, two parts, 76 inch long, and full weight.

Mattresses Renovated and Made Over

CHARLES G WARREN.

259-265 Main Street, Malden, Mass.

Telephone 249. Free Delivery

3.12.1y

N. ROBINOVITZ

THE WINCHESTER JUNK DEALER

Who is paying the highest prices for rags, bottles, rubbers, old iron and all kinds of metals and paper stock, and automobile tires.

46 Middlesex Street.

WINCHESTER, MASS.

Drop me a postal and I will call.

oct21-tf

PAINTING

Do you want good painting, that is, painting that will look well and wear well? Then consult

W. A. NEWTH,

The practical house painter and paper hanger. He also does hardwood finishing and tinting, and carries a large line of samples of

WALL PAPER.

No. 4 Converse Place.

N. COHEN,

Ladies and Childrens Tailor

Suits, Garments, Dresses and Fur coats Made to order and Repaired.

5 Vine Street

Side of Congl. Church Winchester, Mass

BROWN & GIFFORD

TEL. 348-2.

PURE ICE

OFFICE:

174 Main Street, Winchester

Houses at Horn Pond

WM. E. MANZER

Successor to THORNE & MANZER

PRACTICAL HORSE-SHOER

All Work First Class

Special Attention Given to Lame and Interfering Horses

736 Main Street

3.16.1y

POST CARDS

Remember, we carry views of Winchester which can be had only at our store.

WILSON THE STATIONER,

PLEASNT ST. WINCHESTER

Call 'Em Up.

For the convenience of our readers we give below a list of all our local advertisers who are connected by telephone. The telephone is coming to be an absolute necessity for business men who wish to accommodate their customers, and at the same time secure orders by making it easy to communicate with them.

Automobiles.
Winchester Auto Co. Geo. O. Fogg, Mgr. Autos for hire. 352-2
Robert F. Whitney. Buick cars. 337

Bank.
Middlesex County National bank 220

Boots and Shoes.
McLaughlin, James. Fine boots, shoes and rubbers, 203-3

Carpets Cleaned
C. A. Nichols. Tel 349-1 Woburn

Coal and Wood.
George W. Blanchard & Co. Coal and lumber. 17. 28
Parker & Lane Co. Coal and wood. 115-4. 66-3

Confectionery and Ice Cream.
Charles Young, 238-3
Covel's Winchester Spa. 92

Contractor.
Quigley, Thos. Jr. Stonemason and contractor. 81-3

Dentist
Benjamin Lewis, D.D.S. Tel. 228-1

Druggist.
F. N. Abare 324-2
Knight's Pharmacy 159

Electric Light.
Edison Light Co., No. Dist. Office. 200

Electrician.
Sanderson, E. C. Electrical contractor. 339-4 House 355-2 Business

Express.
Hawes Express. 174

Fire Station. 39-3

Fish Market.
Holland's Fish Market. Pure sea food. 217

Florist.
Arnold, Geo. F. Cut flowers and potted plants. 261-2
J. Newman & Sons 4410 } Main 4652 } 36-2 Winchester

Gas Light.
Arlington Gas Light Co. 412-3 Arlington

Groceries.
Rice, John W. Staple groceries at cash prices. Tel. 124-2 66-2

Ice.
Brown & Gifford. Pure ice. 348-2

Hardware.
Central Hardware Co. 189-5

Hot Water Heating
J. A. Laraway & Co. 357-4 248 287-5
Shaw & Campbell Co. 342-2

Insurance.
Knapp, Newton A. & Co. Fire insurance. 341-3
B. Henderson 420-1 Main 3250
S. E. Newman Main 6960 Residence 291-1
Woods, Geo. A. Real estate and insurance. 36-3
Wooster, F. V. Insurance of all kinds. 306-1

Justice of the Peace.
Theo. P. Wilson 29. 162-3

Laundry.
Winchester Laundry. Work called for and delivered. 390

Livery.
Kelley & Hawes. Carriages and Boarding. 35-2
W. O. Blaisdell, Livery Stable 211-1

Manicure.
Miss Harrington. 330
Mrs. Doherty. Manicuring, shampooing, etc. 322-3 Woburn

Newspaper.
Winchester STAR. All the news of the town. 29 448-3 162-3

Paper Hanger.
W. A. Newth 238-2
Gene B. Farrow 348-1

Photographer.
Higgins, F. H. 474-5

Piano Tuner. (Expert.)
Locke, Frank A. Wimthrop 517-2 Office at Scales' jewelry store.

Plumbing.
J. A. Laraway & Co. 357-4 248 287-5
Shaw & Campbell Co. 251-1

Police. 50

Provision.
Blaisdell's Market. Meats and provisions 35-3. 211-5

Real Estate.
Woods, George Adams. 36-3
Newman, Sewall E., Real Estate and Insurance. 6960 Main Residence 291-1

Schools.
Supt. of Schools, Residence 82-4 Office, High School, 107-2

Stationer.
Wilson the Stationer. Fine note paper inks, etc. 29

Steam Fitter.
Edward E. Parker, steam and hot water heating, 8 Middle street, Woburn. 297-6

Stoves and Furnaces
Frank E. Woodward & Co 19 Friend St., Boston. Tel 974 Richmond

Teacher.
Makechnie, Ernst. Voice and violin. 1567-5 Somerville
Albert Edmund Brown, Basso, teacher of the singing voice in all its branches. Tel. 448-4

Undertaker.
Kelley & Hawes 35-2
Hawes & Fessenden day Tel. 450 night 453-2

If any of our advertisers have been inadvertently omitted from above list, and will ring us up, we shall be pleased to add their names in our next issue.

ASHES REMOVED.

Look out for your ash barrels! Charles Smith will keep them emptied and keep your cellar as clean as a kitchen floor. Will call as promptly for one barrel as for ten. Prompt est and most capable ash man in town. Drop a postal to 47 Harvard St., or telephone 317-2 Winchester.

Automobiles For Hire

CAREFUL DRIVERS.

Also a few second-hand Runabouts and Touring Cars.

Prices Reasonable and Satisfactory to Patrons.

WINCHESTER AUTO CO.

GEO. O. FOGG, MANAGER.

Telephone 352-2.

TELEPHONE, Shop 115-2, Res. 421-1

CARL LARSON

DECORATOR

Painting, Paper Hanging, Paper and Mouldings in stock

No trouble to show samples at residences.

Residence, 993 Main St.
Shop, 508 Main St.
Winchester, Mass.

3.9 y

BICYCLES

LIBBY'S BICYCLE SHOP

618 Main street, Winchester

Everybody is riding—
See the handsome new wheels at L. LIBBY'S—

Bargains in bicycles such as never were offered before.

And—the most complete repair shop devoted to bicycles to be found.

aug6,14t

Holland's Fish Market,
DEALERS IN
FRESH, SALT, SMOKED and PICKLED FISH OYSTERS, CLAMS and LOBSTERS.
Canned Goods of all kinds

174 Main St. Winchester
TELEPHONE 217

WINCHESTER DINING ROOMS
578 MAIN ST.
(Where the cars stop in the Square)
A fine square meal—meats, vegetables, desert, tea or coffee
25 CENTS.
Meals at all hours.

C. A. MARSH.

3.9 1y

J. H. KELLEY & CO..

HOUSE PAINTING AND JOBBING.

HARD WOOD FINISHING, ETC.

PROMPT SERVICE.
Satisfaction Guaranteed.

RESIDENCE, 15 THOMPSON ST.

A Reliable Remedy CATARRH

Ely's Cream Balm
is quickly absorbed.
Gives Relief at Once.

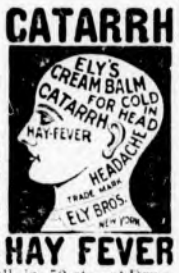

HAY FEVER

It cleanses, soothes, heals and protects the diseased membrane resulting from Catarrh and drives away a Cold in the Head quickly. Restores the Senses of Taste and Smell. Full size 50 cts., at Druggists or by mail. In liquid form, 75 cents. Ely Brothers, 56 Warren Street, New York

50 YEARS' EXPERIENCE

PATENTS

TRADE MARKS
DESIGNS
COPYRIGHTS &C.

Anyone sending a sketch and description may quickly ascertain our opinion free whether an invention is probably patentable. Communications strictly confidential. HANDBOOK on Patents sent free. Oldest agency for securing patents.

Patents taken through Munn & Co. receive *special notice*, without charge, in the

Scientific American.

A handsomely illustrated weekly. Largest circulation of any scientific journal. Terms, $3 a year; four months, $1. Sold by all newsdealers.

MUNN & Co. 361 Broadway, **New York**
Branch Office, 625 F St., Washington, D. C.

Notary Public
Justice of the Peace.

Pension and other papers executed.

THEO. P. WILSON,
Pleasant St

BREAKFAST FRUIT.

The Best Said to Be Oranges, Grapes and Fresh Olives.

Of all breakfast fruits the orange is deservedly the most popular. It is a food that is distinctly health giving. Orange juice aids greatly in reducing the amount of putrefaction found in the intestines of nearly all persons who are submitted to clinical laboratory tests.

Grapes are another fruit that should always be eaten freely when obtainable. Apples are preferably eaten before retiring, and two are about twice as good as one. The apple habit, persisted in, often works rather surprising results with persons who are naturally listless. Lemons can hardly be eaten as a fruit, but lemonade is a valuable beverage. When used as a laxative fresh figs should form the dessert. When not obtainable the dried figs form a good substitute.

Of the value of bananas there seems some reasonable doubt. Many persons complain that they find them indigestible. They are quite likely to reach this conclusion if the banana be eaten frequently as the needless complement of an already hearty meal. On the other hand, there can be no doubt that the growing popularity of the fresh olive is fully deserved. It surely ranks with the orange and the grape and is, of course, much ahead of either in cases of sluggish intestines or constitutional thinness.—H. Irving Hancock in Good Housekeeping.

TOO COMPLICATED.

The Reason We Say "You" Instead of Using "Thou."

The reason commonly given for the substitution of the second person plural for the second person singular, "you" instead of "thou"—that it originated as a fad of courtesy—may explain its origin, but its universal adoption is due to a deeper reason—namely, that the second person singular of the verb is a complicated and difficult form, while the second person plural is simple to the last degree.

With every principal verb in the language and with every auxiliary except "must" the pronoun "thou" requires a special change in the form of the verb, which is often the only break in an otherwise uniform series. Thus in the present tense of every verb, with the single exception of the verb "be," the pronoun "you" employs the unchanged root form of the verb, as "you love, have, can do, shall, will," etc., while "thou" requires a change of form, as "thou lovest, hast, canst, dost, shalt, wilt," etc.

In every such choice the unchanged root form has always the right of way. Thus "you" has become everywhere current in the busy activities of life, while "thou" is carefully laid up in the museum of antiquity or the shrine of religion.—James C. Fernald in Harper's Magazine.

Making Sure of the Architect.

Norman-Al Osmar, an Arabian king who reigned long, long ago at Hirah commanded the architect Sennemar to build him a wondrous palace. This the architect did and when it was done a single stone fastened the whole structure, and the colors of the walls changed frequently during the day. The king was greatly pleased and showered all kinds of rich gifts upon the builder with the lavishness of oriental kings. But monarchs were treacherous in those old days, and it occurred to the king that Sennemar might build a palace equal in beauty or even superior for some rival ruler. The more he thought over it the more jealous he became until one day he ordered the architect to be thrown from the top of the palace to make certain that no duplicate palace would be made. After this the king was satisfied that his palace was the only one, and the Arabians regarded it as one of the wonders of the world.

As Good as He Sent.

At a recent meeting of the directors of an eastern railroad a prominent railroad man repeated a story that he just had from a conductor on one of the limited expresses between New York and the west.

It seems that a dapper chap in the first chair car had managed to become unusually friendly with an attractive young woman in an adjoining seat. When the train pulled into Buffalo the masher, in taking leave of the lass, remarked:

"Do you know, I must thank you for an awf'lly, awf'lly pleasant time, but I'm afraid you would not have been so nice to me had you known that I was a married man."

"Oh, as to that," quickly and pleasantly responded the charming young woman, "you haven't the least advantage of me. I am an escaped lunatic."—Exchange.

Fast and Slow.

The Father—I learn with sorrow, my son, that you are getting to be what they term quite fast. The Son—You shouldn't believe all you hear, dad. I'll introduce you to a man who will tell you another story. The Father—And who is he? The Son—My tailor. He says I'm the slowest chap he's got on his books.

Childhood's Unfailing Joy.

As long as there are children in the world the golden and objectless occupation of make believe will go on; the pursuit of delight itself, untrammeled by rules or purpose.—Eton College Chronicle.

Actions Speak Louder Than Words.

The Sunday school class was singing "I Want to Be an Angel." "Why don't you sing louder, Bobby?"

"I'm singing as loud as I feel," explained Bobby.—Delineator.

Oatmeal is the Cereal

beefsteak. It is the *very thing* that produces the finest meat on cattle. But why not take your meat at *first hand* or rather the *meat elements?* Why *wait* until it has passed through the *tissues* of a *living animal?* Don't eat it *second-handed*—eat it in *oatmeal itself*, in the form of

Mother's Oats

MOTHER'S OATS are for sale *everywhere.* They're the *best* that you can *buy.* There's a *reason* why you should *insist* upon them. When you ask for MOTHER'S OATS refuse *others'* oats—there's a *difference.*

Ask your grocer about the wonderful $3.75 Fireless Cooker given free to users of Mother's Cereals. They are Mother's Oats, Mother's Corn Meal (white or yellow), Mother's Wheat Hearts (the cream of the wheat), Mother's Hominy Grits, Mother's Corn Flakes (toasted), Mother's Coarse Pearl Hominy, Mother's Old Fashioned Steel Cut Oatmeal, Mother's Old Fashioned Graham Flour. If he doesn't keep Mother's Cereals write us today, giving his name and yours, and we will send you free a useful souvenir.

THE GREAT WESTERN CEREAL COMPANY

OPERATING MORE OATMEAL MILLS THAN ANY OTHER ONE CONCERN

AKRON BOSTON NEW HAVEN NEW YORK PHILADELPHIA CHICAGO PITTSBURGH ALBANY ST. LOUIS

Eat Little Meat In Summer.

The amount of food devoured is IMMENSELY BEYOND any needs or demands of the physical system. The heat of the body must always be sustained at nearly 100 degrees. In summer we have only to combat a few degrees of lower temperature, but in winter by food and clothing we must raise the body heat from zero outside of us to 100 degrees above zero inside of us.

It plainly will not do to eat in summer as we do in winter, as much or of the same kind of food, if we consider heat alone.

But in summer we live, as a rule, more active lives and pass off superfluous heat with great ease and rapidity, while the surface of the body is cooled by perspiration.

It is probable that most people digest and assimilate and dispose of waste SO MUCH BETTER IN THE WARM SEASON that they eat more than in winter and ought to do so. The kind of foods used should, however, be very unlike. It is almost impossible in summer to eat too much of ripe fruits, while of meats very few should eat large amounts in warm weather.

Meat should not be cooked in summer as much as in winter.

WHAT HE WAS TELLING HIM.

An Incident That Ended the Conversation at the Barber's.

"You are very bald, sir," said the barber to little Binks as the latter took up his position in the chair.

"What's that you say?" asked Binks pleasantly.

"I say you are very bald, sir," repeated the barber.

"Who is?" asked Binks.

"You, sir," said the barber.

"What paper did you see that in?" demanded Binks.

"What's that, sir?" asked the barber.

"What newspaper?" repeated Binks. "I read all the papers, but I didn't see any reference to this. Was it in one of the early editions of the evening papers?"

"Was what, sir?" queried the puzzled barber.

"This thing you were just telling me," said Binks.

"Why, I don't remember telling you"—began the barber.

"About my being bald, you know," said Binks. "You said I was very bald, didn't you?"

"Yes," said the barber, "but I didn't mention the newspapers, sir. Why should it be in the newspapers, sir?"

"Why, because it's news, isn't it?" said Binks.

"I shouldn't say that, sir," said the barber.

"Well, if it isn't news, what in thunder did you tell me about it for?" demanded Binks. "I supposed you had read about it in one of the papers and had reached the conclusion that I didn't know it. If you find a mole under my left ear while shaving me break it to me gently, please, and you may omit all mention of the fact that my beard is getting gray. I am trying to stave off a realization of the"—

But just then the barber accidentally ran his lather brush over Binks's mouth, and the conversation ceased.—Lippincott's.

The Mechanical Choir.

"I hear that your church has installed a phonograph stuffed with sacred music?"

"Yes. Had to do it. Choir had struck."

"New scheme work all right?"

"It's beautiful. Never quarrels with itself, has no skirts to rustle, doesn't fret about the angle of its hat, refrains from giggling or powdering its nose, and if it gets out of order a mechanic can repair it."—Philadelphia Ledger.

CIRCUSES.

The Old and the New and the Greatest Drawing Card.

Before the one ring days and going back a few centuries the circus was represented in the person of a mountebank, a thin visaged, clean shaven man who hitched his trapeze to the sturdy limb of a village oak and did feats to the ill concealed amazement of a people who respected God somewhat, but the devil and his black magic a great deal more.

A long and high jump this—from mountebank to modern hippodrome, from a man who lived under his hat to a tented city which houses as many as 25,000 people in one day and regularly furnishes food, shelter and transportation for 1,200 more, to say nothing of a hospital, a postoffice and a commissary where one can purchase almost anything from a postage stamp to a suit of overalls.

The big show today is as highly specialized and deviously organized as is our greatest business institution. Its maintenance costs a thousand dollars an hour. Yes, it's a long jump from the mountebank; but, after all, things haven't changed so much in some ways.

A man who was running a trick pony and dog show last year added a "thriller" to his program in the way of a dangerous flying trapeze act. To the delight of his pockets, but the intense disgust of his trainer's soul, the door receipts almost doubled. He had two men at the door one night who asked the outgoing crowds which part of the show they liked best—the trick animals or the acrobats. They answered as one, "The acrobats!"

Danger—danger to other human lives and limbs—that's the drawing card, after all, excepting only the children who are too young to be gory minded and who find most delight in the clowns. We grownups like the "thrillers"—the more deadly the better.—William Allen Johnston in Harper's Weekly.

SPORTSMAN and TELEPHONE

THE TELEPHONE serves the Sportsman in two ways. It connects the place he is in with the place to which he is going.

He can, from his office, call up and make arrangements with any camp or guide that he wishes to reach and find out whether the fish are biting or the birds flying, and whether guides or horses can be secured.

The Local Service helps him to arrange the immediate details of his departure.

And from the camp he can communicate with his office or his family and adjust any affairs that require his attention.

Whether he hunts in Maine or in Georgia the Long Distance Bell System will connect him with "home."

NEW ENGLAND TELEPHONE AND TELEGRAPH COMPANY

Every Bell Telephone is the Centre of the System

ESTABLISHED 1863.

DR. BUTLER'S HEALTH EXERCISE

Commends itself particularly to the busy man, because of its accessibility and its requiring so little time. Hundreds of inveterate cases that did not yield to the remedies commonly employed have been cured by our treatment. We can prove this by references from Boston's leading professional and business men. One week free trial.

SWEDISH MASSAGE and MOVEMENT CURE

at patients' residence strictly in accordance with the principles laid down and methods prescribed by the authorities of the Royal Gymnastic Orthopaedic Institute, Stockholm, Sweden.

OSCAR ANDERSON, Mgr., and Master Masseur,
387 WASHINGTON ST., BOSTON.

Tel. Fort Hill 23165. Residence, Spring St., Medford.

WE HAVE NOT DISCOVERED THE POLE

but we have discovered how to please the owners of automobiles in Winchester with an up-to-date line of automobile sundries. Handsomely finished lamps and horns, best makes of tires, goggles, caps, etc. No matter what you may be short of for your machine, we have it and our prices are more than reasonable.

Gasolene, Oils and Supplies.

MYSTIC VALLEY GARAGE.

THE WORLD'S GREAEST 'CELLIST

Von Biene, who has long been recognized as the greatest 'cellist in the world, will be seen for the first time in Boston at Keith's next week.

This occasion will also be notable as the last appearance of Annette Kellermann, the Water Queen. The greatest laughing feature will be furnished by Jack Wilson, the black face comedian, who has been playing New York continuously for many months and making a tremendous hit by his comments on timely topics. A newcomer will be George Austin Moore who sing songs and tells stories in a manner different from anyone now on the stage, stories of the Italian, Swedish Irish and negro characters. Catherine Nelson and Elizabeth Otto will also appear in a new act in which they have been remarkably successful on the circuit and other features will be the Gordon Pickens Company in a sketch; Fred Zobedie, and attractions yet to be announced.

BOSTON THEATRE.

The story of the tremendous success of Jos. M. Gattes' production of "Three Twins" at the Boston Theatre is best told by the capacity audiences that witness every performance of this very entertaining musical comedy.

Not only does Bessie McCoy introduce in this instance the best of her eccentric dances, but the chorus of Pierrots and Dancing Chairs execute figures that are marvels of stage groupings. Clifton Crawford catches the favor of the house with his first song, "The Fifth Avenue Brigade," which is ended with a novel coaching effect participated in by the chorus.

The electric swing in which the pony dancers are whirled around the stage at the finale of the first act, is a most startling effect.

Joseph Allen, Daisy Leon, Ada Gordon, Della Neven, W. H. Vedder William Meehan and Y. D. Benner contribute much to the success of the piece. Matinees are given on Wednesday and Saturday.

Fine Job Printing AT STAR OFFICE

TALL AFRICAN GRASS.

Beautiful Scenes at Night on the Veldt When Fire Spreads.

Unlike a good deal of South Africa, Rhodesia is largely wooded. In some places the forests are of value, but a large proportion is not valued for its timber. The grass in this part of Africa grows to a phenomenal height in the valleys, and especially in the valleys of the Sabi and Zambezi rivers it reaches its greatest height. To say that the grass is often twelve feet high is no exaggeration. Naturally it is very easy to lose one's way in this grass if one is unfortunate enough to stray from the beaten track. It is the custom there to burn this grass off each year when it gets dry. This is usually in August and September or even in October. Fires burn for miles, and as the country is largely a wilderness little damage is done by this method of destroying the grass. It is a beautiful sight at night in the fire season to see the hills for miles around encircled with flames.

After the grass has been burned the rainy season usually begins, and it is then that the country is at its prettiest. The grass is then green, and the foliage on the trees is beautiful. The old leaves drop off gradually, and the new ones take their place before the trees are bare. The new leaves are of all shades of the rainbow and it is much like the fall scenery in this country when the dead leaves are falling from the trees. Waterfalls are numerous in the mountains, and there are many of great height, although the rivers are usually small in volume.—Springfield Republican.

The Winze.

The superintendent of a western mine in driving a tunnel struck a body of ore. The vein was vertical and had a sharp dip. To develop it and get ready to mine the ore it was necessary to put down a winze—that is to say, to sink a shaft. In this instance an incline.

Elated over the discovery, he telegraphed the board in the east that he had struck rich shipping ore and received the laconic reply to begin shipping at once.

He wired that he could not ship any ore until he had a winze on the vein.

"How much will a winze cost?" was the telegraphic query.

"One thousand dollars," he replied promptly.

The next query floored him. It read, "Can't you buy a secondhand winze cheaper?"—New York Post.

PONDS AND RIVER.

Continued from page 1.

When exhausted this acid is discharged onto the surface of the ground a few feet three or six from the stream and flows with no obstruction into the water.

Just below this is the large power plant of the Boston & Northern R. R. These immense engines generating 3500 horsepower require a large amount of cylinder oil which finds its way into the stream. This is probably the source of a large part of the oily material seen on the surface of some of our ponds.

Across the line in Winchester is the Winn watch hand factory. Except a little cylinder oil and some possible seepage from a cesspool a few feet from the tail race, there is nothing here to contaminate the water.

On the banks of the stream just below this we found a two tenement house, that, owing to difficulty in maintaining a cesspool, was discharging all the sewage directly into the brook. Through the Board of Health this was promptly remedied.

Still further down is the Plymouth Rock Gelatine Co., which has an admirable sewer service. Here are some large engines which contribute their quota of cylinder oil.

The open cans of finished gelatine are cooled by submerging them in large vats of fresh cold water, a stream of which is constantly entering at one corner and leaving at another. This water is discharged into the brook, but inasmuch as gelatine is practically insoluble in cold water, we believe that little, if anything, that can contaminate comes from this source.

The Puffer plant takes a large quantity of water from the stream and uses it mixed with sand to saw its large blocks of marble. After being used it is discharged into an immense sand pit which acts as a settling basin and keeps everything from the stream. Just below and nearby is the great plant of Beggs & Cobb, one of the largest of its kind in the world. This borders both the stream and the pond.

Converting raw hides into finished leather is not, in all its phases, exactly a "kid glove" business. At every such place there must accumulate an immense amount of waste matter, and if located near running water only the most extreme care will prevent this from contamination. We believe the owners are endeavoring to conduct their business along sanitary lines, but it is nevertheless true that a considerable amount of refuse material finds its way into the pond. We are of the opinion, however, that this material is more an offense to the sight than a menace to health.

Russell's Brook is cared for by the State Board of Health. Since they took it over, they have wrought a great change in the condition of the water. The unspeakably vile odor that used to be so nearly constant is now rarely noticed, but there is still room for improvement. On the day of our visit the water was a deep purple black, but as free from odor as spring water. The State Board of Health was notified of this appearance.

SURFACE DRAINAGE.

We now approach a phase of the subject that probably has more to do with rendering our ponds and streams unsightly than all other causes combined. The town has an area of some six or seven square miles intersected by approximately forty miles of streets.

The drainage from these streets carrying with it the matter that always accumulates on a street is for the most part discharged into the ponds and streams. To be sure catch-basins are built, but they keep back but little of the floating material nor anything that can be carried in solution, and in times of freshets and severe storms they fail to prevent the discharge of an immense amount of sand, gravel, etc. This process has been going on for years. At first the consequences were not so apparent, but gradually the water-courses have been filled till now every addition is noticable. In the recent past, the applications of dust preventives to the surface of streets has added to the dirty appearance of the water. Aside from the unsightly appearance caused by this gradual filling up of the water-courses, the current is retarded, and in Summer the shallow water becomes quickly heated, thus promoting the decomposition of such animal and vegetable matter as finds its way into and through these surface drains.

In the matter of beautifying its waterways, we believe the town has now come to the parting of the ways. The farmer can not kill his oxen for beef and keep them for work on his land. No more can the Town of Winchester keep its beautiful ponds and streams and at the same time fill them with washings from its streets.

Your Committee suggest two methods of keeping this street material from the water.

First—A single system of surface drainage discharging at some point below Wedgemere.

Second—The construction of a settling basin at every outlet large enough and so built as to diminish the current to a point where the solid contents may be given an opportunity to settle.

The first of these alternatives would undoubtedly do the work somewhat better than the second, but its construction would be an enormous undertaking, and doubtless its cost would to many people seem prohibitive. We believe these settling basins could be so constructed and maintained that they would do the work required in a satisfactory manner.

SEWER OPENINGS.

There are two main sewer trunks extending through the centre of the village carrying the sewage from Stoneham and Woburn. Into these at some twenty or more points, Winchester sewage is discharged. These two trunk lines are under the control of the Metropolitan Sewer Board. One of them, the so-called Mystic Valley Sewer, was built in 1874 by the City of Boston for protecting the water of Mystic Lake, then used for domestic purposes, from contamination by the Woburn tanneries. For years this sewer has been too small to properly do its work. In times of high water it has overflowed into streets and cellars, besides backing up into our town sewers till they are filled beyond their capacity. As a means of temporary relief, the Metropolitan Sewer Board has, during the past summer, constructed at the rear of Symmes grain store two automatic safety devices. They are so built that when the contents of the sewers rise to a certain point they discharge into the pond. This flow is supposed to continue until the sewage in the main lines falls below the point where it began when it ceases. So far as we know these outlets have been used but once, but it is quite likely that during the winter and spring they may be used, perhaps several times.

Opening from our own town sewers are three similar outlets, one near Swanton street, another near the Unitarian church, and the third opening into Mystic Lake. These openings are used under conditions similar to those described above, and in addition to such emergency use, it has, for a number of years, been the custom of the sewer men to divert the flow from these sewer pipes into the water while the catch-basins and siphons were being cleaned. This has been done once a year and requires half a day or more at each place to complete the work.

The effect of all this contamination is evident to every one. The water is often discolored. Matter collects along the shores and in places where there are eddies or still areas, as in the little pond opposite Wedgemere station, conditions become very obnoxious.

RECOMMENDATIONS.

First—As a means of improving the sanitary condition of the water, we recommend that, inasmuch as many of the sources of contamination are outside the town and therefore beyond its jurisdiction, steps be taken at this meeting looking towards securing from the next General Court, legislation that will place this whole system of water-ways under the care of the State Board of Health.

Second—We believe that the importance of this whole matter in its bearing upon the future development of Winchester can hardly be overestimated. But we also believe that before any extended work is done, a careful study of the entire situation should be made by an expert in such matters, who should recommend to the town a general plan of improvements and maintenance. Then the town, acting through a properly appointed committee, supported by generous appropriations, could carry out this plan, extending the work, if need be, over a number of years. If this course be pursued, those details of the expert's plan that seem to be most urgent could be competed first, but during it all, every dredging of a shallow stream or fill of a marshy shore would have its place in the general scheme of improvement.

We earnestly recommend that this course be followed.

Clarence J. Allen, M. D.
James Hindes
James J. Fitzgerald,
Committee.

Seizing the Opportunity.

Doctor—You have no reason to believe, madam, that your husband shot himself intentionally?

Madam—Oh, dear, no! It was purely accidental. But is he seriously hurt?

Doctor—Quite seriously, but I think we can save him.

Madam—What are you going to do now with all those horrid surgical instruments?

Doctor—We are going to probe for the bullet.

Madam—Yes? Well, doctor, while you are about it won't you be good enough to see if you can't find a gold collar button I lent him last week and that he carelessly swallowed?

Athletic Exercise.

Flattered Restaurant Keeper—I'm glad to hear, sir, that you've been growing so strong since you began coming to my restaurant. Fudett—Well, it's a fact. You see, my habits are sedentary, and I can't afford to enter a gymnasium. Yes, sir, your steaks and roast fowls are making a new man of me.

No Difference.

Miss Wayuppe—It was my good fortune that my ancestors came over in the Mayflower. Miss Newrich—May flour! Why my folks made their fortune in September wheat.—St. Louis Times.

Sarcastic.

"There's just one thing I wanted to say to you," began Mrs. Acid to her husband.

"Only one, M'ria?" queried he solicitously. "Aren't you feeling well?"

Spermaceti added to boiled starch gives the goods a gloss. Borax makes the starch stiffer.

13 PLEASANT ST TEL. 238-3, WINCHESTER

CHARLES YOUNG

Fine Confectionery, Ice Cream and Fancy Ices

Light Catering a Specialty

Ice Cream in brick form or bulk, delivered in any quantity to residences, churches, lodges, etc.

R. C. HAWES. OLIVER H. FESSENDEN

Undertakers and Embalmers

HAWES & FESSENDEN

OFFICE: 670 MAIN STREET, - WINCHESTER.

TEL. 458-2

Legal Notices.

Commonwealth of Massachusetts.

LAND COURT.

To the Winchester Savings Bank, a duly existing corporation, having its usual place of business in Winchester, in the County of Middlesex and said Commonwealth; Mary F. Walsh, Richard B. Derby and Elizabeth K. Bacon, of said Winchester; Francis P. Adams, of Ossipee, in the State of New Hampshire, and to all whom it may concern:

Whereas, a petition has been presented to said Court by Lydia Harriott Kirby, of Wellesley, in the County of Norfolk and said Commonwealth, to register and confirm her title in the following described land:

A certain parcel of land with the buildings thereon, situate in said Winchester, being parts of lots 39 and 40 as shown on a plan dated July 1, 1874, recorded with Middlesex South District Deeds at the end of record book 1316, bounded and described as follows: Beginning at the westerly corner of the premises on Highland avenue at the westerly corner of lot 40 at land of Elizabeth K. Bacon, thence northeasterly by said Highland Avenue 100 feet to the northeasterly line of said lot 39; thence southeasterly by said line, being by land of Francis P. Adams, 142.27 feet; thence southwesterly by land of Richard B. Derby 224.6 feet to the southwesterly line of said lot 40, at land of said Bacon; thence by said line and said land of Bacon 166.79 feet to the point of beginning.

The above described land is shown on a plan filed with said petition, and all boundary lines are claimed to be located on the ground as shown on said plan.

You are hereby cited to appear at the Land Court to be held at Boston, in the County of Suffolk, on the eighth day of November, A. D. 1909, at ten o'clock in the forenoon, to show cause, if any you have, why the prayer of said petition should not be granted. And unless you appear at said Court at the time and place aforesaid your default will be recorded, and the said petition will be taken as confessed, and you will be forever barred from contesting said petition or any decree entered thereon.

Witness, CHARLES THORNTON DAVIS, Esquire, Judge of said Court, this fourteenth day of October in the year nineteen hundred and nine.

Attest with Seal of said Court.

[SEAL]

CLARENCE C. SMITH, Recorder.

o15 o15,22,29

The Season is Just Opening

for Chrysanthemums, Violets, Roses and Carnations, also Palms and Fern Pans. All to be found at

ARNOLD
THE FLORIST.
COMMON STREET

TEL. CON.

Orders from out of town carefully executed.

Come and see me.

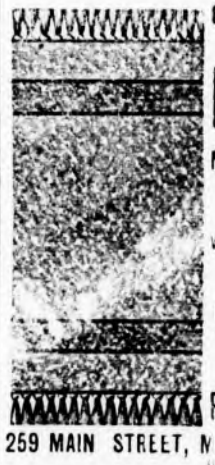

Handsome and Durable

RUGS

Made From Old Worn Out CARPETS

Write For Bookle Giving Full Particulars

WARREN'S Malden Rug Works

259 MAIN STREET, MALDEN, MASS

jly2,1y

ICE CREAM WEATHER

If one did not eat any meat at all this weather, one would not be the worse off.

Keep cool and refreshed with as little food as absolutely necessary.

Try B. G. Fowler's pure ice cream for desert. Delivered any place in Winchester daily. Phone 329-2 Woburn.

Agency at F. H. Knights' Pharmacy

B. G. FOWLER 412 Main St.

Woburn.

jy17,12t

TELEPHONE : : : 115-3.

CANDIB
LADIES'
TAILOR

24 P. O. Block Arlington, Mass.

JOHN T. COSGROVE
Undertaker and Embalmer
12 SPRUCE STREET, WINCHESTER
Telephone Connection.

Winchester Junk Collector.
CHARLES FEINBERG,
44 Middlesex Av.

All kinds of rags, bottles, rubbers, paper stock and iron and metal of all kinds collected and highest cash prices paid for same. Also old auto tires. Drop postal and I will call. o9tf

KELLEY & HAWES CO.,

Hack, Livery, Boarding AND EXPRESS.

Baled Hay and Straw For Sale.
Tables and Chairs To Let for all occasions.

KELLEY & HAWES,
Undertakers and Funeral Directors.
Office, 13 PARK STREET

Telephone Connection. j8

CARPET WORK

Now is the time to have your Rugs and Carpet cleaned and old carpets made into rugs. Cane seat chairs reseated. All kinds of carpet work

C. A. NICHOLS,
Proprietor of Woburn Steam Carpet Cleaning Works, 7 BUEL PLACE WOBURN.

Telephone, 349-1 Woburn.

THOMAS QUICLEY, JR.
Teamster, Contractor and Stone Mason

PAVING, FLOORING, ROOFING
In Artificial Stone, Asphalt and all Concrete products

Sidewalks, Driveways, Curbing, Steps, Etc.
Floors for Cellars, Stables, Factories and Warehouses.

—ESTIMATES FURNISHED—

18 LAKE STREET.

n24-y

It is not too late in the season to change your old or defective heating apparatus. You won't have to shiver while the work is being done. They are in the new plant the same day that it is put out in the old one.

EDWARD E. PARKER
Steam and Hot Water Heating.
8 MIDDLE STREET, WOBURN

J. T. COSGROVE
Real Estate Mortgages and Loans On Personal Property
2 WALNUT ST. j22tf

INTELLIGENCE OFFICE.
MRS. MUSE.
11 MYRTLE STREET, WINCHESTER
Girls looking for places, should call at the office. Also have on hand a number of good boys for farms.
TERMS, 25 CENTS.

A PHOTOGRAPH

That is not only a good likeness but a work of art as well is a satisfaction to yourself and your friends.

The excellence of the work done at the

LITCHFIELD STUDIO
ARLINGTON

is without question. A trial will convince you.

How Is This Town's Growth Affecting You?

Would you derive any pecuniary benefit if, in a few years, the population of Winchester should reach to double what it is to-day?

Every person who owns real estate here can answer the above question in the affirmative, for realty values grow with the advance of a town.

Some of the greatest fortunes in the world have been made just by buying and holding realty. If there isn't an excellent chance to make great profits in Winchester during the next few years then the judgement of many wise heads is sadly at fault.

Let me sell you.

GEO. ADAMS WOODS,
15 State Street, Boston, Mass.
Winchester Office, Waterfield Building.
Telephones 5873 and 5874 Main
Real Estate, Mortgages and Insurance.

NEWSY PARAGRAPHS.

Rev. Dr. C. A. S. Dwight and family returned to their Winchester home, Tuesday.

A members' tournament will be played at the County Club Golf Links Saturday.

The Second Congregational Church voted at a meeting held Friday evening to extend a call to Mr. Osborne, of the Boston University Divinity school, to become their pastor.

Dr. Lewis starts Sunday night, Oct. 24th, for the game regions of New Brunswick, Canada, where he will hunt moose, caribou and bear.

Lodge members and church people should read the pamphlet "The Lodge vs. the church?" by Rev. E. F. Blanchard. Unlike some clergymen who see nothing good in secret orders, Mr. Blanchard shows that such organizations are filling a great mission and are superior to the church in practical brotherly love. He shows what the church must do in order to be more successful in reaching men. Price 40 cents, which includes other publications of the service. The Golden Rule Publishing Co., Nashua, N. H.

Miss Mabel Wingate, 8 Stratford road, teacher of violin. Tel. Win. 77. o22,tf

Try a box of Young's high grade assorted chocolates. All prices.

Although the football season has opened, nobody has noticed a reduction in the price of hair cuts.

Mrs. Harry Flanders of Chicago, who with her little daughter, has been visiting her mother, Mrs. John Maxwell of Cross street for several months, returned home this week.

Mr. Herbert Bridges has leased a house on Cross street and is occupying it. Mrs. Bridges was Miss Bessie Kelley.

The engagement is announced of Miss Gladys Burt, daughter of Mr. and Mrs. C. M. Burt, to Mr. George M. Comstock of Minneapolis, Harvard, '05.

Cream of Winchester is at Covel's, order now for your Sunday dinner.

Miss Agnes L. Merrill is forming classes in the "Fletcher Music Method" for children. Thorough fundamental training given. Classes formed in homes if desired. Address 26 York terrace, Melrose Hill's.

OPENING OF READY-TO-WEAR HATS!

There will be placed on sale Oct. 28, 29, 30, from a large manufacturing and importing house a display of this season's most effective shapes in trimmed millinery creations, most reasonably priced. Appropriate models for street or dress wear. Smart tailored street hats of exclusive design, no two alike, price $1.69 up, each one a splendid value. Also misses' and children's hats, all prices, and colors.

WATERFIELD BUILDING.
(Rooms formerly occupied by Miss Johnson.)

TO LET FROM NOV. 1st,
HOUSE 27 EATON ST.
COR. STEVENS,
Containing 14 rooms, modern improvements, gas light, hot water heat. Rent $30.
o15 tf

NEWSY PARAGRAPHS.

Selectmen Dwinell and Walling attended the banquet given by the Edison Electric Illuminating Company at its Boston offices on Wednesday afternoon, in connection with the electrical show to be held next month.

Now that that the Town Hall is suitably dressed in new scenery and lights it remains for some enterprising organization to present the town with suitable furniture for the various scenes.

Bean blowers at Wilson's.

Miss Martha E. Langley makes the following announcement of the opening dates for her various dancing classes:—Intermediate class, Monday, Oct. 25, at 4.15 p. m.; Advanced class, Friday, Oct. 29, at 4.15 p. m.; Beginners' class, Saturday, Oct. 30 at 10 a. m.; Fortnightly assemblies, Saturday, Oct. 30, at 7.30 p. m. All of Miss Langley's classes are to be held in Waterfield Hall.

Mr. and Mrs. W. F. Flanders have been spending a few days in N. Y.

Ex-Alderman and Mrs. Frank D. Wilkins, prominent members of the Park avenue Methodist church, Somerville, are contemplating removing to Winchester. They are well known and many warm friends will sincerely regret to have them go. Mr. Wilkins has been actively interested in ward 6 Republican politics several years, and is a member of the city committee. He is also a member of the Somerville Fourth of July association.

Your parties will be a success if you have Young do your catering.

Rev. S. W. Adriance preached in the pulpit of the First Congregational Church Sunday—Rev. Mr. Newton supplying a pulpit of a pastor who was attending the convention in the west.

In acquiring shorthand there is a wide difference between learing it in a month in your spare time at home, or taking six months devoting all your time, also whether it costs $10 or $75. See advertisement on page three.

That the Handicraft Society's work in the High School has borne fruit is shown by the fact that sixty pupils have made application to take the Crafts course in their regular work this fall.

Free Treatment. If your hair is falling or your skin is imperfect try the toilet preparation for sale by Mrs. Anna Phillips. Free Treatment with each jar or bottle sold. 15 Myrtle street, Winchester. o17,2t

Do you think you are paying too much rent? Why pay any? Get in on the home proposition. Geo. Adams Woods.

If you are not satisfied with your eraser call at Wilson the Stationer's. All the best rubbers in various shapes.

DO YOU SMOKE?

A Cigar, Pipe or Cigarette! We think we can satisfy you. Domestic and Imported

CIGARS, TOBACCO AND CIGARETTES.

Our line is well chosen. We may have your favorate brand. Let us try to supply you by the box or otherwise.

F. N. ABARE
Pharmacist **559 Main St.**

NEWSY PARAGRAPHS.

The Handicraft room in the High school is a busy place these days. Not only are the boys and girls using the shop and its equipment in their regular study in the Crafts course but Miss Strange the Society's instructor can be found every day at her bench, either with a class that is taking a full course of instruction or with some advanced worker who needs coaching in some special thing. Between lessons Miss Strange is busy with her own work, fashioning something beautiful in gold or silver for which she has a ready market.

Several Winchester and Woburn Masons attended the official visitation of Friendship Lodge of Wilmington, Wednesday evening. F. P. Lewis served as organist for the occasion.

G. H. Lochman has sold and shipped one of his prize winning Rhode Island Reds to a party in New Ulm., Minnesota.

Mrs. A. S. Lewis and Mr. F. Percyval Lewis offer musical instruction. A new class for children's "first year at the piano" begins Wednesday, Nov. 3. Consult by mail or at 1 Maxwell road, Monday, Tuesday or Thursday afternoon.

It will be seen by an ad in another column, that an opening of Ready-to-Wear Hats, will take place in Winchester next week in Waterfield Bldg.

Young makes a specialty of light catering for all occasions in town or out of town. Candelabra, silver cake baskets, silver spoons, coffee urns, plates, cups and saucers, etc., for hire. Get my prices. Satisfaction guaranteed.

Persons desiring musical instruction for their children would do well to consult Mrs. Lewis at 1 Maxwell road, Monday, Tuesday or Thursday afternoon, in order to arrange for suitable places in new classes.

Mr. F. W. Hosea has moved to Brookside road.

Try Covel's Home made candies, they are as pure as can be made.

The Howard T. Dickson house on the Parkway has been purchased through the office of Geo. Adams Woods by Mr. Herbert E. Stevens. Through the same agency Mr. Howard J. Smythe of Warren street, has sold his house to Mr. John Souter. Mr. Woods has also sold to Mr. Charles L. Case the house No. 18 Wedgemere avenue and to Harold L. Buckminister a lot of land on Everett avenue adjoining the residence of Mr. E. A. Bradlee.

It is reported that Mr. Alfred B. Mills suffered a shock in his store on Pleasant street yesterday and that he was removed to his home, where he is confined to his bed.

Ladies and Gents Tailoring, Dyeing, Steam, Naptha and Dry Cleansing, Remodeling and Repairing. All our cleansing and dyeing is done by the L. H. Daloz Co., insuring you thoroughly first class work. Winchester Clothes Cleaning Co., 626 Main street. Tel. 289-1.

Just what you want at your home, Covel's pure Ice Cream.

Bridges' Custom Made Footwear is built especially for your feet and costs no more than ready made shoes. 522 Main street.

A large gathering of friends of Rev. and Mrs. Henry E. Hodge of the First Baptist Church, greeted them at a reception tendered them at their church last evening.

Mr. James Bernard has rented the house No. 7 Mystic avenue through the office of Geo. A. Woods.

Young carries vanilla, strawberry, chocolate and coffee ice cream, orange and raspberry sherbets and frozen pudding. Always fresh and ready for immediate delivery. Special orders will receive prompt and careful attention.

You don't have to "break in" Bridges Custom Made Shoes; they're made to fit from start to finish, made by hand and cost no more than ready made shoes. 522 Main street.

Everybody knows Covel's Ice Cream is strictly pure.

Baby carriages repaired at Central Hardware Store, 15 Pleasant street. tf

A coral Society has been formed in Woburn. It will meet every Monday evening, with Mr. Calderwood as director. Any Winchester people who would like to join may do so.

Parlor millinery. Miss May Richardson, 131 Washington street. o11tf

Children's paints, books, crayons and novelties at Wilson's.

Young's, 13 Pleasant street is the place to get your candy. The largest assortment of winter candies in town can be found there.

THE PRICE OF RUBBER

has advanced very materially during the past few months. One should not be misled by cheap prices on water-bottles, syringes, nipples, atomizers, etc. Our goods are high grade and we stand behind them.

Get Your Supplies at
KNIGHT'S PHARMACY.
jy16,1y

FLOWERS

EITHER loose or made up into beautiful and artistic arrangements for any purpose required. The most complete illustrated floral catalogue to select from. We also offer helpful suggestions. Telphone orders very carefully attended to.

J. NEWMAN & SONS Corp's
24 TREMONT STREET, BOSTON
Tel. 4410 Main.

IS TRADE DULL?
Try an advertisement in the STAR

INSURANCE

For Fire, Life, Accident, Liability, Burglary and all other forms of Insurance, best Companies, contracts, rates and information regarding same, consult

F. V. WOOSTER, Agent
Tel. 3936-2 Main 294 Washington St., Boston

FOUR HOUR SALE
6 TO 10 P.M.
SATURDAY, OCTOBER 23.

All our Infant's Bear Skin Coats and Bonnets, half price. We have them in all sizes Colors, white, Grey and Red.

Ladies' White Wool Vests and Pants, only half price for this sale. Sizes 32 to 44.

Boy's Grey Wool Vests and Drawers only half price, all sizes.

Girl's White Wool Shirts and Pants, half price, all sizes.

One lot of Silks only 19c just half price. They are suitable for shirt-waists or hat trimming. A good line of shades.

FALL SUGGESTIONS

You want to see our line of pink, blue, grey, and red figured Duckling fleece only 12 1-2c just the thing for bath robes, dressing sacks and kimonos.

A complete line of ladies, misses, mens, boys and infants fleecelined underwear, the best quality at lowest prices.

Ladies' tailored and fancy shirt waists, two piece suits and flannelette kimonos.

New neckwear, ruching, belts, kid gloves and lace coat collars.

Ask to see our ladies childrens and infants sweaters, they are coming in every day, in all colors and styles, they are the bes sweaters on the market at lowest prices.

DOUBLE LEGAL STAMPS.

F. J. BOWSER, 7 Pleasant Street

QUEER ANIMALS.

The Harpy Eagle, the Aye-aye and the Tasmania Devil.

The world has been so thoroughly explored that one might imagine it impossible that any noteworthy species of mammal or bird could still remain unknown. Yet every now and then something new turns up. For example, it was not so very long ago that a first acquaintance was made with the harpy eagle, a fowl native to the region of the Amazon, which feeds chiefly on monkeys. Another curiosity not long known is the aye-aye of Madagascar, a mammal which has one finger of each hand most curiously skeletonized and elongated for the purpose of dragging from their burrows the earthworms on which it feeds. As is well known, it is from Australia and New Zealand that come the flightless birds, some of which readily breed in captivity.

The fur seal rebels in captivity. The seals which one sees captive and which do such intelligent tricks are hair seals, belonging to quite a different species. So opposed is the fur seal to the very notion of deprivation of liberty that it will invariably starve itself to death rather than submit to such a condition. Likewise it is with the Tasmanian devil, a queer little marsupial about two feet long, somewhat resembling in appearance a baby bear, which is found only in Tasmania, a large island formerly known as Van Diemen's Land, to the south of Australia. It is almost incredibly ferocious, preying upon the sheep and poultry of the farmers, and never yet, though captured in earliest infancy, has it responded to kindness by manifesting an amiable disposition.—Philadelphia Ledger.

Careful Sandy.

Meenister—And why didn't ye come to the kirk last Sawbath? Sandy—I had nowt but a shillin' in my claes. That's ower muckle siller to pit in th' contribution box all at ain time.—London Tit-Bits.

Mistaken.

"He says he's your friend for life; says you lent him $50."

"So I did. But he's not my friend for life. I propose to ask him for it next pay day." — Louisville Courier-Journal.

Hollister Olmstead celebrated his birthday last Wednesday with a small party.

When in need of the richest and purest in Ice Cream, Sherbets, Frozen Pudding and special orders. Telephone, Young, Winchester 238-3.

J. A. LARAWAY CO.
The Leading Practical Plumbers and Heating Contractors

Will furnish you with any make of heating or cooking apparatus made in the United States at a price that will please you, considering quality of work and material. Work all done by kids under the able supervision of "The Hustler."

We have a few men, but they all sit in the shop waiting to answer hurry-up calls to repair faucets and mend leaks, tinware, etc.

At the Old Stand "By the Aberjona."

Telephones—Winchester, 357-4, 248, 83-2
Arlington, 94-1, 94-2

HUTCHINSON'S MARKET

Sole Distributors of the Famous Village Creamery Print and Box Butter for Winchester and Arlington. If you are not SATISFIED with your Table Butter, Vermont Creamery is GUARANTEED to Suit. Always Uniform.

T. J. REED'S FAMOUS HAMS AND BACON
Small Family Hams A Specialty. BEST ON THE MARKET.
CHASE & SANBORN'S TEAS AND COFFEES
In Sealed Packages. All the Leading Grades of Flour Always on Hand.

LOST.

A black cloth cape in a Winchester street on Wednesday a. m., October 20th. Will the finder kindly return it to 81 Church street.

WANTED.

A young, capable girl for general housework in family of three. Apply 21 Winthrop St.

TO LET.

With board. Large, pleasant, corner room, unexpectedly vacated, at Mrs. Chase's, 3 Myrtle street. tf

TO LET.

A furnished house or part of a furnished house to adults only centrally located near steam and electrics. Apply at Star Office. o15tf

FOR SALE.

Maxwell Runabout, 20 H. P., thoroughly overhauled in June, painted, new tires and tubes. In good condition. Top, storm front, 5 lamps. Apply to Mystic Valley Garage, Winchester. o15 tf

TO RENT FURNISHED

A frame house containing eleven rooms, modern improvements. For particulars apply to E. K. Jewett, 16 Calumet road, Winchester. aug6,2m

WANTED.

A position as nurse maid. Willing to assist with second work. Tel. 142-3. *

WANTED.

Position as housekeeper in widower's family of refinement. Capable, neat. Good references. Address M. A. C., 371 Main st., Wakefield Mass. o22, 2t*

WANTED.

An experienced second maid. Mrs. D. N. Skillings, Ridgeway, Winchester. tf

WANTED

Nurse girl for afternoons. Apply at 3 Wolcott road. tf

WANTED.

First class cooking by the day or hour, Dinner and Luncheon parties a specialty. Experience and first class references. Address Miss Borthea Sorensen, 8 Gardner avenue, Woburn, Mass. o15 2t*

WANTED.

Seamstress will go out by the day to do plain sewing, childrens clothes a specialty. Apply at Star office. tf,sep10.

WANTED.

Position wanted as companion or attendant for aged or invalid by young American Protestant lady of refinement and experience. Prefers home more than salary. Address D. Star office tf

WANTED.

A position as attendant in Doctor's office by young American lady of refinement who has had experience over operating tables. Address E Star office. tf

WANTED.

A capable second maid in family of four. Mrs. Chas. Dubois, 30 Everett ave. tf

RELIABLE DOMESTIC HELP.

The rush to secure help for the house opening and the fall house cleaning will soon commence. Avoid disappointment by placing your order now, and to obtain really satisfactory help place your order with the reliable

CENTRAL EMPLOYMENT OFFICE
153 Washington Street, Winchester

WINCHESTER HOME LAUNDRY

First-class work done at reasonable prices. Work called for and delivered. My motto is to please. Give me a trial. Mrs. S. V. Middleton, 7 Church St. tf o15

TO LET.

Nov. 1st house on Elmwood avenue, 10 rooms and bath. Rent reasonable. Apply to Mrs. M. L. Winn, 8 Elmwood ave. *

TO LET.

House of 8 rooms, bath, and all modern conveniences, 80 Walnut St. Rent $30 per month and water rates. Apply to P. J. Biank, 84 Walnut street. s8-tf

TO LET.

Tenement of 8 rooms. All modern improvements. T. Quigley, Jr., 18 Lake st. Oct1,tf

TO LET.

Tenement 5 rooms, on Cross street. Apply to A. C. Bell, Forest street. s3-tf

TO LET.

House of 9 rooms, modern conveniences. Rent $ 536. G. W. Payne, 14 Webster st. o22,tf

FOR SALE OR TO LET

House No. 39 Wildwood street, 9 rooms, 20,000 feet of land. Fine location. Apply to S. W. Twombly, 81 Wildwood street. aj23 tf

DRESSMAKING.

Will work by the day. Address Mrs. W. Lloyd Budd, 34 Vine St., Winchester. o15,tf

Storage To Rent.

Suitable for painters and carpenters. Apply KELLEY & HAWES CO. mr27tf

THE WINCHESTER STAR.

VOL. XXIX. NO. 17. WINCHESTER, MASS., FRIDAY, OCTOBER 29, 1909 PRICE, FIVE CENTS

PUBLIC LIBRARY, WINCHESTER, MASS.

NEW VOTERS.

During the two sessions held by the Registrar's of Voters 41 names were added to the voting list.

This is considered quite a large addition for an off year and is an indication of the interest being taken in the approaching election. If this interest should prevail among those voters whose names are already on the list, there will be a big vote polled. The names added are:

Bartlett C. Howard, 8 Copley st
Brown Albert Edmund, 1 Cliff st.
Brown Albe t H. 22 Fletcher st.
Burke Hugh F. 3 Webster st.
Campbell John, 8 Euclid av.
Clark Rufus L. 50 Myrtle ter.
Crouch Leon Edward, 82 Church st.
Dadmun William E. 7 Ogden av.
Davenport Robert B. 17 Cross st.
Donovan John F. 23 Kirk st.
Eldredge West D. 173 Forest st.
Fiske Harry E. 9 Pine st.
Hanson William T. 20 Winthrop st.
Hawes Reuben C. 409 Main st.
Hollins Frederick E. Ogden av.
Huntress Geo. L. jr. 87 Church st.
Jeffers Charles R. 40 Glen rd.
Johnson William D. 31 Irving st.
Judkins Charles S. 72 Bacon st.
Kelley Herbert W. 45 Fletcher st.
Kelley James W. 15 Arthur st.
Kimball Clifton P. 4 Winthrop st.
Leland James S. 114 Highland av.
Liscomb C. Francis, 333 Wash'n st.
Little Robert H. 23 High st.
Maguire John F. 6 Canal st.
Metcalf Henry C. 31 Sheffield rd.
Miller Stanley R. 7 Lagrange st.
O'Connor, James H. 5 White st.
Payne George R. 14 Webster st.
Phillips Harold H. 12 Grove st.
Puffer Stanley B. 10 Myrtle st.
Sewall George E. 11 Norwood st.
Sleeper Charles H. 9 Norwood st.
Smith Albert P. Myopia rd.
Solis Andrew J. 106 Church st.
Story David L. 173 F rest st.
Wallace Alfred J. 9 Calumet rd.
Whittaker Arnold, 4 Elmwood av.
Witmer David J. 115 Church st
Young Charles, 608 Main st.

I. O. O. F. MEMBERS AND FRIENDS.

If there is an occasion in Winchester when the members with their wives, sisters and friends look forward to a pleasant evening, it is on the Anniversary of the Waterfield Lodge, I. O. O. F., which occurs on the evening of November 8th, 1909, 7.45 p. m.

We assure you as Committee of the above Lodge of an Entertainment never surpassed and a Supper served by Dill, the Caterer, which alone speaks for itself. If you will come you will be well repaid for the time and money spent.

Banquet 7.45. Entertainment in Main Hall 9 to 10 after which there will be dancing in the Banquet Hall.

E. S. Barker
Geo. A. Ambler
J. A. Hersey
Anniversary Committee

DARWINIAN FINALS.

The Darwinian tournament which has been progressing on the alleys of the Calumet club since early in September, closed on Monday night with the rolling of the finals by the eight men who qualified last week.

The tournament was won by T. P. Wilson, with H. B. Nason a close second. Four prizes were awarded by the bowling committee. The winners together with their three string totals were as follows:

T. P. Wilson	333
H. B. Nason	321
J. E. Gendron	309
B. F. Blank	308

MRS. MARY McGUINNES.

Mrs. Mary McGuinnes, aged 70 years, died at the home of her sister, Mrs. Thomas Smitherman, No. 36 Swanton street, last week. She was the widow of Charles McGuinnes and had made her home in this town for about two years. Her death followed an illness of over three months.

Funeral services were held from St. Mary's church on Saturday morning at 9 o'clock. The bearers were James, Samuel and Lawrence Smitherman, William P. Joyce, Thomas Healey and William Mooney of Providence. The burial was in New Calvary cemetery, Dorchester.

NEW MINISTER FOR HIGHLAND CHAPEL.

Mr. P. I. Osborne of Boston, a student at Boston University, has accepted the unaninous call extended to him by the members of the Second Congregational Church, Cross street. He will assume his duties the first Sunday in November Mr. Osborne's home is in Michigan, and he comes to Winchester well recommended. His father has been a minister for many years.

SELECTMEN'S MEETING.

Oct. 25th, 1909.

Board met at 7.30 p. m.

Present Messrs. Dainell, Richards, Winn and Walling.

Chief of Police called with venire calling for two jurors for the Superior Court holden at Cambridge the first Monday in November. Names drawn were Francis W. Hight and F. E. H. Heath.

Supt. of Streets reported on letter of W. F. Prime in regard to sidewalks on Prospect street and Highland avenue.

George L. Ogden was present in regard to drainage of Ogden avenue' Matter ,was discussed, and taken under consideration.

Received notice from Arlington Gas Light Company saying that bond for opening of streets for trenches, had been renewed.

Voted that the Supt. of Streets open the ends of Cabot street recently accepted by the town.

Letter from John S. Hodgson complaining of sidewalk on Washington street between Lebanon and Cross street. Referred to Supt. of Streets to fix.

Voted to rent the road roller to Edwin Ginn to roll driveway of R ngeley at an expense of $20 a day for roller and watering cart.

Voted to grant permission to the Arlington Gas Light Company to lay a gas main on Crescent road from Winthrop street to Mason street, provided the Supt. of Streets be notified first.

Letter from C. B. Fillebrown in regard to gypsy moth care. Referred to the Tree Warden.

At the request of the Chief Engineer of the Fire Department, it was voted to allow said Department the use of one of the highway department horses for use on the teamer this winter.

Voted to write the head of petitioners of Lakeview road, that it they will put the street in condition satisfactory to Town Engineer, we will recommend the street for acceptance.

Voted that the following persons be appointed as election officers: Ballot Clerks, Edwin Robinson, Robert Sullivan; Tellers, T. Price Wilson, Sewall E. Newman, Wm. F. Fitch, Wm. Adriance, John F. O'Connor, John H. Holland, Chas. F. McCarthy, George H. Eustis.

Warrants drawn for $2508.34 and $909.94.

Adjourned at 10.00 p. m.

Geo. H. Lochman, Clerk.

NEEDLEWORK GUILD.

During the past year a branch of the Needlework Guild of America has been added to the philanthropic organizations of Winchester but as its work is to supplement that of the others it does not interfere with them but lessens rather than increases their labors. It calls upon its members for no meetings and no dues other than the contribution of two new articles of wearing apparel or household linen each year or a money contribution in lieu thereof, the amount not specified.

The machinery is of the simplest. Each director guarantees to secure ten others, making an annual total of at least 22 articles and one money contribution. Once a year, these are collected and distributed to various charitable organizations, each director having a vote as to the destination. A report is then sent to the National Society whose headquarters are in Philadelphia and which celebrates its quarter centennial next year.

Membership is open to every one who wishes to join and contribute the two new articles. Groups may be organized in any church or society but the branch itself is strictly non sectarian and appeals to all. Last year more than a half million new articles were distributed to homes, hospitals and among individuals in the United States.

The Winchester Branch is to hold its first annual meeting at the home of Mrs. Anthony Kelley, 45 Fletcher street, Tuesday, November 22, when officers of the Branch will be elected, and the articles will be distributed. Further information may be obtained of Mrs. Kelley, Mrs. W. E. Wilde, 9 Stratford road, or Mrs. F. B. Tracy, 16 Mystic avenue.

U. O. P. F. OFFICERS INSTALLED.

Installation of officers of Wedgemere Colony U. O. P. F. took place Monday evening Oct. 25th, in Lyceum Hall The following officers installed were: James MacLellan Gov.; Benj. Nealands Lieut. Gov.; Mrs. James MacLellan Sec.; James Roach, Collector; Wm. Vayo, Treasurer; Miss A. Carney, Chaplain; Miss L. Tighe, Sgt. at Arms.; Miss K. Kenney Dep. Sgt at Arms; M. O Flaherty, Sentinal at I. G. Mrs. Sarah Horne, Sentinel at O. G. After the installation refreshments were served followed by dancing. Remarks were made by Deputy Sup Gov. Mrs. De Sion of Medford, District Supervisor Payne and Mr. Marsh of Somerville and Mr. Nelson of Cambridge.

Winchester Public Library.

Oct. 25 to Nov. 13, 1909.

Exhibition of Photographs. Ireland. From Cork to Killarney. Loaned by the Library Art Club.

JOHN B. RHODES.

John Brewer Rhodes, one of the town's well known citizens, residing for many years at the corner of Church and Wildwood streets, died at his home on Saturday last. He was a few months over 71 years of age. Death was due to the infirmities of his age.

Mr. Rodes was a native of Lynn, and was the son of Allen Rhodes and Hannah Carter (Flanders) Rhodes of that city, where his ancestors settled as far back as about 1640. His mother was from Boscawen, N. H. When five or six years of age his parents moved from Lynn to Boston and had their home on Friend street, then a fashionable place of residence. In early life he attended the Boston public schools.

Mr. Rhodes, business life began in the Suffolk Bank and he was long a prominent figure in banking circles in State street where until his retirement about three years ago, he conducted for 52 years a banking and foreign exchange. When first in State street he was in the old Traveller building and later moved to 25 State street. The foreign exchange branch of his business was a special feature, and thousands of European and other travellers became well acquainted with Mr. Rhodes through their dealing with him. For thirty years he was a member of the Boston Stock Exchange, he selling his seat in the Exchange three years ago upon his retirement.

During his life Mr. Rhodes found much enjoyment in music, which he took up when a young man. He was a pupil of Mr. Howard of King's Chapel, a prominent organist in his day, and following these associations was organist of St. John's church, Jamaica Plain; later at Union church, Boston. He was the musical director of Boston Commandery, K. T. During his life he was greatly interested in male quartette music and organized the original Temple Quartette of Boston, which was quite prominent about 1870. He was responsible for numerous compositions for male quartettes chiefly for Masonic ritual, and the chant "Remember now thy Creator," which was composed by him, is widely known.

Through his active business life Mr. Rhodes was affiliated with numerous clubs and organizations. In this town he had served as president of the Calumet Club and as a member of the Board of Cemetery Commissioners. He was a charter member of the Corinthian Yacht Club, for many years acting as its treasurer, and upon his retirement was made an honorary member. For 28 years he was a member of the Eastern Yacht Club. He was a long time member of the Ancient and Honorable Artillery Company and of Boston Commandery, K. T.; at one time he was active in the affairs of the Boston Chess Club and was also a member of the Tiffin Club.

Mr. Rhodes was twice married. His first wife, whom he married in 1868, was Annie Williams Leland who died in 1895. Later he married Elizabeth Wade, who survives him. He leaves one son, Frederick Leland Rhodes, who resides at Short Hills, N. J., and is a New York business man.

Besides being a prominent figure in Winchester Mr. Rhodes was well known in Marblehead, where for the past thirty years he has had a cottage he selecting this site for his summer home through his interest in yachting.

The funeral services were held from Mt. Auburn Chapel on Tuesday afternoon, Rev. John W. Suter, rector of the Church of the Epiphany, officiating.

JAY B. BENTON LANDED NEAR OCEAN AT NEWBURY.

Watching with apprehension for some time a rapidly approaching balloon, soaring over a mile high in the skies, the life saving crew on Plum island, off Newbury, hurriedly launched their boat late Tuesday afternoon in expectation of having to rescue a lone sky pilot from the sea.

As the balloon neared the ocean, however, it came rapidly to earth and landed about a mile from the shore. Then Jay B. Benton of this town climbed out of the basket, having travelled the 27 miles from Lowell to Newbury in an hour and 10 minutes in the balloon Boston, at an elevation of 6000 feet. When he sighted the shore line Mr. Benton brought the balloon down at the rate of 700 feet per minute in order to avoid coming down in the water.

Col. E. C. Benton, brother of the aeronaut, and Charles J. Glidden, both of Boston, followed the balloon in an automobile but were outraced.

It was the eighth ascension for Mr. Benton and his first alone, two more ascensions being necessary to qualify him as a pilot.

CARD OF THANKS.

The Winchester Fire Department wish to express their thanks for the most generous gift of $100 from Blank Bros. in appreciation of their work at the fire Thursday morning.

Irving L. Symmes, Chief.

BLANK'S LEATHER SHOP BURNED.

Serious Blaze Which Threatened Cutter Village—Help Summoned From Four Towns.

The most serious fire since the burning of the Bacon Felt Mills some years ago occurred on Thursday morning when the large leather shop of Blank Bros. on Lake street was practically destroyed. The fire started about twenty minutes after seven, the men employed at the shop being at their work at the time. So far as can be learned it was caused by a kerosene engine, which either exploded or caught fire. The flames spread quickly to the storage tank and through the building.

Mr. John Blank, jr., was the only member of the firm at the factory when the fire started and he at once telephoned to the fire station. Mr. C. H. Symmes, brother of Chief Irving L. Symmes of the fire department, saw the fire from his grain sheds across the street and at once telephoned to Woburn for fire apparatus The Woburn alarm was ringing before the Winchester alarm had sounded its last round.

When Chief Symmes arrived it looked as though the large carriage factory of L. W. Marion adjoining the burning tannery would surely go, and the lumber and coal yards of the Geo. W. Blanchard Co. across Main street were seriously threatened, being directly in the path of the burning embers. Realizing the extent of the conflagration should this property take fire, Chief Symmes at once telephoned to Medford, Stoneham and Arlington for help.

Meanwhile the Woburn and Winchester firemen were putting up a good fight and crowded on every line of hose available. Supt. Dotten of the Water Dept. was early on the scene and gave orders to turn the entire supply of water from both the North and South reservoirs into the pipes, giving one of the best presures and water supplies the town has yet had to fight a big fire with. The excellent work of the firemen kept the big blaze down wonderfully, and although the building was apparently doomed, they saved the store room with about one-third of the main factory.

The Woburn department had an engine and hose wagon. Medford and Stoneham an engine and hose each, and Arlington a chemical at the fire. The Stoneham apparatus was the last to be called but its engine was not used. The chemical from Arlington was used to protect the surrounding property. The Woburn and Medford departments did valiant work and without their assistance much greater damage would have undoubtedly occurred. Both of these companies have received much praise for the promptness with which they responded and their efficient work.

So quickly did the flames spread that the men at work in the shop did not have time to save even their clothes. The building was built in the form of an L, the fire starting near the angle of the structure and burning about two-thirds of the entire building.

The loss is estimated in the vicinity of $20,000 and is covered by insurance. Some thousands of dollar's worth of finished stock was saved in the store house through the ability of the firemen, but over 50 tons of hides on the third floor were burned.

During the fire the electric cars on the Woburn line were discontinued and the heavy black smoke rolled across the town in great billows. This is the third fire the firm has experienced during its history and the second on its present site. About fifteen men were employed as the shop was running light.

The flames spread so rapidly that it was with difficulty that the men in the upper stories succeeded in making their escape. They got onto the ell of the building and would have jumped to the ground but for Supt. Spates of the street department who entreated the men to wait until he procured ladders. This he quickly did and the men got down safely.

The steamer was held up at the crossing to await the passing of a train, although the hose wagon and ladder truck got through, thereby loosing valuable time.

The firm of Blank Bros. is composed of Messrs. John S. Blank, Beniamin F. Blank and Philip J. Blank. John S. Blank, the senior member, stated that the work of reconstruction would probably be commenced at once.

The firm were greatly pleased at the handling of the fire by the department and have presented their check for $100 in acknowledgment. This money will go to the Firemen's Relief Association.

W. H. S. NOTES.

At the annual meeting of the Athletic Asssociation the following officers were elected: Theodore Main, '10, president; Kenneth Grant, '10, vice-president; Robert Leland, '11, secretary; and Alfred Dover, '10, treasurer.

At a meeting of the class of 1910, the following officers were elected for the coming year: President—Walter Badger, Vice-president—Helen Cabot, Secretary—Ethel Richardson, Treasurer—Kenneth Grant, Basket ball captain—Robert Hamilton.

The class of 1912 has in meetings held since the opening of the term elected the following officers: Presdent, Homer Colgate; Vice-president, Dorothy Furbish; Secretary, Lucy Stearns; Treasurer, Webber Emery and Basket ball captain, Louis Goddu.

The Executive committee is as follows: Homer Colgate, Dorothy Furbish, Ruth Roberts, Harold Farnsworth, Harold Wheatley.

The following officers have been elected by the class of 1913: President—Oriana Wingate, Vice-President—Dean Wheatley, Treasurer—Harold Meyer, Secretary—Francis Getty. Basket ball captain—Stanley Mobbs, Foot ball captain—Dean Wheatley, Hockey captain—Kenneth Hilton. The executive committee is composed of the officers with Silvia Gutterson, George Hazeltine and Guy Messenger.

At a meeting of the Athletic Association, George Leduc was elected base ball captain; Alfred Dover, basket ball captain and Leon Tuck, hockey captain; the managers appointed are as follows: Walter Badger, foot ball; Arthur Harris, basket ball; Warren Taplin, base ball captain, and Charles Marshall, hockey.

The Recorder made its first appearance of the year on Monday.

RESIGNATION ACCEPTED.

At a special meeting of the Winchester First Congregational Church held on Wednesday evening the following resolutions were passed in accepting Rev. D. Augustine Newton's resignation which was read at the close of the Sunday morning service Oct. 3d:

Resolved, that the Church accedes, though with many sincere regrets, to the request of Mr. Newton that he be relieved of the pastorate at the expiration of twenty years from his installation, and that the church committee be authorized to act for the Church, in conjunction with the pastor and parish, in calling a council of churches to dissolve the official relations.

Resolved, that the Church recognize the admirable spirit of the pastor's letter, notes the courage of true faith in his seeking its welfare before providing for his own future, and heartily reciprocates his sentiments of good will, confidence and support as existing between the pastor and people.

Resolved, that the Church realizes, and wishes its records to attest, that throughout twenty years Mr. Newton has filled his office with conspicuous fidelity, ability and success, always proving a notable preacher of Jesus Christ and righteousness among men, a kind and worthy pastor, a citizen approved by all.

Resolved, that the Church appreciates the assistance of Mrs. Newton in all the pastoral parish work, convinced that her remembrance of all the people and her attentions to their various needs, have done much to promote the efficiency of the church life.

Resolved, that the Church assures Mr. Newton that in retiring from its pastorate he does not become removed from its grateful and affectionate esteem and memory, but that he will always be cherished by his people here with blessing and honor.

Feeling remarks were made by Samuel J. Elder, Preston Pond, Deacon Edward L. Baldwin, Rev. S. Winchester Adriance, Fred B. Jordan, Alfred S. Hall and others.

ANSON BURTON RESIDENCE GUTTED BY FIRE.

Winchester experienced the first severe house fire in many months on Wednesday evening when the Anson Burton house at the corner of Cabot street and Calumet road was badly gutted.

The house was occupied by Mrs. Burton and Mrs. W. R. Chamberlain and baby, the latter lady coming to town two weeks ago from Portland, Me., with the intention of spending the winter here. Mrs. Burton discovered the fire, which attracted her attention by its noise. At this time it was in the cellar and was not particularly alarming, appearing to be simply a bunch of electric bell wires near the ceiling. Mrs. Burton called to Mrs. Chamberlain and then attacked the flames with buckets of water from the kitchen. She did succeed in putting out the fire in the cellar, but the crackling of flames in the partitions warned her that it was not wholly extinguished.

A lighted gas jet in front of the furnace caused the fire, its heat igniting a bunch of bell wires on the ceiling over it. The flames followed the wires up into the partitions.

Mrs. Chamberlain had taken her baby to the residence of Mrs. Louis Barta next door, and Mr. Elliot Barta rang in an alarm from box 53, which registered at 5.30.

When the department arrived they found a serious partition fire to fight, the flames having eaten their way through the walls of the third story and shortly after breaking through the roof. After about an hour and a half the fire was extinguished, but the residence was badly damaged. Valuable furs and jewelry, together with some articles of wearing apparel were saved by the inmates. It is said the damage would reach $3,000.

The fire was confined almost entirely to the partitions and reached through the walls and between the floors of almost the entire house, necessitating tearing away ceilings and walls in numerous places. The water damage was also considerable. The residence was insured, and Mrs. Burton will probably have the house remodelled and again occupy it. At present she and Mrs. Chamberlain are stopping at Rev. William I. Lawrance's house on Main street.

Mr. Jay Benton entertained the Women's Press Association at its literary meeting in the Vendome last week, with a description of his balloon trips, which took him over five states.

COMING EVENTS.

WINCHESTER COUNTRY CLUB.
Oct. 30th. Bogey Handicap.
Nov. 6th. Medal Play.
Nov. 25th. Morning: One Club Match.

Oct. 30. Football—W. H. S. vs Woburn H. S. 3.30 p. m. Manchester Field.

Oct. 31. Calumet Club, Gentlemen's whist Saturday evening.

Mass. State Election Nov. 2.

Nov. 8. Fifteenth Anniversary of Waterfield Lodge I. O. O. F. Supper, entertainment and dancing.

Nov. 15—16. Dutch Kirmess in Town Hall. A leading event.

Nov. 18th. Scottish Concert in Town Hall by Clan MacKinnon.

Nov. 15. Wistaria Club Dance in Lyceum Hall.

Nov. 16. Football—W. H. S. vs Chelsea H. S. 3.30 p. m. Manchester Field.

THE FORTNIGHTLY.

By the courtesy of the School Committee The Fortnightly met in Assembly Hall Monday Oct. 25. At the business meeting it was announced that Mrs. Mary W. Carpenter had been appointed to fill the vacancy on the finance committee. Mrs. Woods made an earnest plea for the Frances Willard Settlement and urged members to contribute articles or money to the fair to be held early in December. Mrs. Wheeler reported progress in the plans for the Kirmess.

The trip through Africa with Rev. Peter MacQueen will long be pleasantly remembered by all. The lecturer's vivid description of his travels two years ago in that country and his thrilling often dangerous experiences were enlivened by many flashes of wit, to the great delight and appreciation of the audience.

The class in the study of "Development of Italian Art," with Miss Anna Seaton-Schmidt held its first meeting Wednesday afternoon in the Assembly Hall.

These lessons will be studied from a set of University Prints which may be obtained each day at the door. Miss Seaton-Schmidt quoted from Ruskin savings: "Industry without beauty is brutality" and advised that our aim as individuals, and as a club, should be to bring beauty into the life of every living creature.

In the beginning Italian art was the work of small craftsmen, as it there had been an undercurrent of art developement in Italy, of which the people themselves were unconscious until they saw the results.

Italian art was born in the Catacombs, of great religious enthusiasm, and carried on in great measure by the missals of the church until the time of Pisano.

The first picture considered was of a fresco in the Catacombs, representing the figure of Christ surrounded by objects significant of the miracles which he had performed. It was done to teach the religion of Christ in the third century. Then came the Mosaics of the 5th century, which were made of small stones set into soft cement in a design which should teach or religion and found in the floors of the churches. The later mosaics were of brilliant glass, were placed in the ceilings instead of the floor, and always set into a background of dark blue.

In the church of San Apollinaicin Revanna one finds these mosaics in as perfect condition as when finished in the 6th century.

Side walls and dome were entirely covered with conventional designs expressing adoraton of Christ and the Madonna. The first Italian painter was Cimabue—1240-1302. His pictures taught of the life of Christ, were painted on wood, and the colors are still good.

The earliest model of sculpture was the pulpit in the church of St. Bartolomieo in Pantaon, Pistoja, done by Guido Da Como in 1250.

Pictures were shown of the beautiful work of Nicolo Pisano —1206-1280—in the Cathedral pulpit at Siena.

These classes will be held the 2nd and 4th Wednesdays of the month. Subject for November 10th "Giotto."

PARISH OF THE EPIPHANY.

Monday will be All Saints Day. There will be service of the Holy Communion at the church at 9 a. m.

The five o'clock service on Sunday will also be observed as an All Saints service.

It is asked that any who have children to be baptized will bring them Sunday afternoon for the service at 4.15

The Woman's Guild will hold its regular meeting Tuesday, November 2, at 2.45 p. m. The meeting is in charge of the Hospitality Committee and will be held at Mrs. A. S. Higgins, 68 Church street. It is hoped that this will be considered a sort of rally meeting for the opening year and that every member will be present. New-comers to the parish and those who have not as yet become members of the Guild are most cordially invited to attend this meeting.

The first Sunday of November, November 7, has been set apart as a time for offerings for Diocesan Missions. Information in regard to this offerings will be given next Sunday and and the Sunday following.

The Rector will be in Stoneham Sunday morning at All Saints Mission for service of the Holy Communion at 9 a. m.

YOUR AFFAIRS AND MINE.

A Winchester gentleman who dabbles in scientific subjects gives The Spectator to understand that the ear of a woman can perceive higher notes than a man's. This is the reason why the woman always wakes up first when the baby cries in the night.

"No Winchesterite can fail to observe," says a local arboriculturist, "in going through the woods in the vicinity of Winchester the very rapid disappearance of the chestnut." In that respect the woods in the vicinity of Winchester differ materially from several of the STAR'S exchanges.

Shall a Winchesterite sleep with open windows? This question introduces a subject upon which there is a diversity of opinion, both among Winchester medical practitioners and individuals. "I have no bad colds since I learned to sleep with my windows open," remarked a prominent Winchesterite to The Spectator the other day. A local physician tells The Spectator that the only "hard colds" he ever suffered from were contracted by sleeping in chambers to which the night air had free access. The physician adds that it is well known that the bodily temperature sinks slightly during sleep; the physiological functions act with diminished activity; and hence the resistance of the economy to morbific influences is proportionately lessened. But it is also well known that at night these influences are more potent and noxious. The chill of the night air is penetrating and dangerous; the emanations from organic decay are more perceptible. Against these and other things the sleeper is less protected than in the daytime. He has divested himself of his woolen external clothing to put on cotton or linen and lies between sheets of the same material, between which, at the tops and sides of the bed, the air gains ready access to his unprotected surface. If he is restless, he renders such access yet more easy. A greater risk awaits him. A sudden fall of temperature at night is no unusual occurrence. In summer a thunder gust, in winter a shift of the wind to the North, often reduces the temperature ten to twenty degrees. The sleeper is unaware of this. He remains exposed to it with no further protection than he found agreeable at the highest temperature, until he wakes chilled and stiff, perhaps with the seeds of a serious illness already sown. This Winchester physician considers these such positive and unavoidable risks that we should consel a delicate person to be exceedingly cautious how he ventures on the plan of open windows at night, however much has been said in its favor by popular hygienists.

Says a Pleasant street gentleman who occasionally dispenses a bit of philosophy: "Naturally the most ignorant people are those who claim to know everything. They remain ignorant because no one can tell them anything."

A little boy, a resident of Winchester, when passing one of our local undertakers, was rather reticent in answering his queries; but when his mother asked him if he did not know the gentleman, he answered, "yes," that is the man who takes dead Winchester people to heaven."

Feathered bipeds have a strange logic of their own. The Spectator knows of a parrot here in Winchester who, having noticed that his friend the pug dog is always scolded for barking loudly, connects the two things as inseparable. So when old Pol is scolded about anything, she straightway sets to barking violently.

A nice old Winchester gentleman, seeing a lad eating an orange in front of the post office, told the boy not to swallow the skin, because it would make him sick. The lad was thus saved from probable sickness by this nice old gentleman's thoughtfulness. The lad threw the skin down on the sidewalk and when the nice old gntleman came out of the post office after transacting his business therein sat down very hard upon the sidewalk. At least one nice old Winchester gentleman will not tell lads hereafter that orange peels should not be eaten.

On a recent Sunday one of our Winchester Sunday School teachers asked her class, "For what purpose did God give man his different senses—why are we given eyes?" "To shut them when we go to sleep," said the dullest youngster in the class.

That was pretty good advice that one of our Winchester public school teachers gave to the young girls of her class the other afternoon. She told them that the new girl, like the new woman, if she wished to have a hand in making the top of the world spin round, must be properly equipped with a good character, high spirits and mental alertness. She advised the girls to cultivate cheerfulnesss and to remember that the woman who got success in the world was the one who had the knack of making people round her happy and contented—the woman who had the habit of contented cheerfulness.

A certain Winchester youth tried to scare one of our merchants out of $50 with a dime-novel threat. Instead of placing the matter in the hands of the police the merchant went to the boy's father and now one Winchester boy eats his meals standing up. The parent unearthed over thirty dime novels under the mattress of the boy's bed.

Among the exchanges reaching The Spectator's desk is The Chronicle of Brookline. In it last week there appeared an editorial which it is the intention of The Spectator to reproduce here because the incident upon which it is founded once upon a time happened in The STAR office. The Spectator publishes the editorial without further comment:

"An incident in the business relations of the Chronicle occurred this week which occasioned much astonishment to its publishers, and which, while at first blush it might seem trivial, is properly commented upon because it raises an important issue.

"A prominent citizen of this town, whom we had long supposed to be a regular purhaser of the paper but whose name was lately found not to be on our subscription list, was waited upon by our representative and asked to subscribe. This gentleman, who is a lawyer busily engaged in the practice of his profession, gladly gave us half an hour of his time to explain why he did not wish to subscribe to The Chronicle. He had no criticism whatever to offer, he said, of the policy of the paper. He said, however, that he had no time to read it, owing to the pressure of his many duties, and that regarded simply from a business point of view it was not, to him, worth the price of the subscription. As this man is particularly noted for his public spirit, his attitude was learned of with surprise. He did not seem to regard it, however, as in any way a question of public spirit, but solely a business matter, and it is in this light that we propose to discuss it.

"It could be forcibly argued that a newspaper is not simply a business enterprise, but has certain semi-public fuctions to perform which entitle it to expect a certain amount of loyalty from the community. But the argument which we are here concerned with is purely a business argument, and it will be very easy to show now unreasonable is the attitude taken by our esteemed fellow-townsman.

"His proposition practically amounts to this—that The Chronicle is not worth five cent a week to him. As he has no criticism to offer of the way the paper is conducted, it simply comes to saying that the week's news of purely local matters in his own town is not worth five cents to him or to any member of his family,—a rather sweeping proposition, and one which in the estimation of most of our readers is probably so unnecessarily sweeping as to raise a cloud of dust which conceals its own logic.

"It may be that this gentleman does not wish information about the administration of the town government under which he lives, or the commonplace affairs of his fellow townsmen, and it may be that he is not endowed with the faculty of making practical use of any information whatever, of any sort or description. For like some lawyers, doctors, and others, he may practise his profession upon a totally different principle, subsisting by the information which he gives rather than by that which he takes. But if he does not find that local news is worth a paltry sum for his own purposes, how can he possibly reason it out that it is worthless to the rest of his household?

"If by any strange mischance, by a transaction of gift rather than purchase, this reaches our esteemed friend, and by a yet stranger circumstance he has time to read it, it will be most interesting if he will express his opinion on this point freely, i. e., without compensation."

The Spectator.

SCHOOL GRADUATIONS.

An Exchange says that public school graduations should remain "serious ceremonies and should have as much dignity about them as is to be obtained, but superfluous 'flummery' and dress at considerable cost to parents of graduating pupils might wisely be eliminated. Dignity, and seriousness are not enhanced by preparations which cost on an average of $50 each to the pupil's family; rather do these unnecessary and burdensome expenses detract from the real significance of the occasion." But this does not go far enough in reviewing the evils attending these extravagant exercises. It is not only "these unnecessary and burdensome expenses" indulged in by some parents who cannot afford the uncalled for outlay that is to be condemned, but the tendency it has to cause parents of better judgment to allow their children to drop out of school just before the close rather than be humiliated by not being able to dress as richly as their classmates.

REAL ESTATE SALES.

George Adams Woods has sold for Carrie M. Brigham a new nine-room house and 7500 square feet of land, 85 Highland av., George H. Loomis buys for a home for his daughter.

Through the same office Robert J. Smythe has sold his 12-room house and 11,181 square feet of land, corner of Warren and Copley streets, to John W. Soutter, who buys for immediate occupancy.

Mr. Woods has sold for Ripley & Hovey lot 15 on Sheffield west, containing about 9280 square feet of land, to H. C. Buckminster, who has plans for a 12-room cement house to be built at once.

Inks of all kinds, writing, drawing, copying, etc., at Wilson the Stationer's.

NEWSY PARAGRAPHS.

On the first of October Irving T. Guild assumed the duties of assistant secretary of the Massachusetts Forestry Association for the remainder of the year. Mr. Guild is of the firm of Kelsey and Guild, landscape architects, and was tree warden of Winchester for several years. He is, therefore, peculiarly qualified to take up the work with the tree wardens to secure the most effective enforcement of our excellent tree laws. This work has been increasing in volume and importance and as no state officer has jurisdiction, it has fallen to the forestry association to be the guide, counsellor, and friend of the tree wardens as far as it properly could. This part of the association's work will be in the hands of the new assistant secretary to a large extent.—Woodland and Roadside.

Philip O'Melia, machinst on the U. S. S. Dixie, is home on a furlough.

The local Baptist Church ranks fourth in benevolence and fifth as to total gifts for all purposes, and first as to young people's benevolence, among the 34 churches of the association. This is a splendid showing when it is taken into account that this church is 15th as to size and 19th as to expenses.

Nearly every morning a considerable number of auto drivers are arraigned in the District Court in this city for running their machines faster than the law allows, and in almost every instance they are fined, as they deserve to be. A majority of the cases come from Winchester where a perpetual warfare seems to be going on between Chief McIntosh and the sporting autoists. The latter love dearly to annoy and pester McIntosh, and nothing suits Mac better than to have Judge Johnson, who isn't at all adverse to doing so, administer big doses of punishment to them.—Woburn Journal.

Dea. and Mrs. John K. Murdock and Mr. and Mrs. Walter L. Rice represented the local Congregational Church at the Woburn Conference on Tuesday.

One of the most satisfactory investments you can make is a first mortgage real estate loan. State your case to Geo. Adams Woods.

The issue between the Denver public school authorities and a minority of the school children and their parents has become acute over the continuance of high school fraternities, says the Arlington Advocate. A majority of the pupils entering this fall signed the required pledges promising abstention from "society" membership. A minority refused, have been denied admission to the schools, and are planning, through the courts, to test the right of the school board to legislate on the matter. Juvenile foolishness can be excused, but parental support in such matters is unexplainable.

You can get the so-called "butter paper" at Wilson the Stationer's.

The following were delegates from the First Baptist Church at the Massachusetts Baptist Anniversaries at Worcester Tuesday: Mrs. Arthur W. Smith, Mrs. George A. Weld, Mrs. George Bigley, and Mrs. Annie V. Dean; Sunday School delegates, Mr. Newton Shultis, Mr. Frederic S. Osgood, Mrs. Sanford D. Leland and Mrs. George A. Weld.

W. O. Blaisdell has consoldated the Prince stable with the Lakeside stable, formerly occupied by R. C. Hawes. He is prepared to handle anything in the livery stable line, also saddle horses to let. Tel. 211-1. jy2.tf

The Rev. Arthur L. Winn of the Baptist Sunday School took his class of girls, the "Sunshine Club," out into the country last Saturday chestnuting.

Call in and hear a B. I. machine Music Master Horn (solid oak) and the latest records on the Columbia Graphophone. Gene B. Farrow, 620 Main street. Tel. 212-3

Sanderson, Electrician. Tel. 355-2.

In the final round for the club championship at the Winchester C. C. last Saturday George M. Brooks defeated Herbert T. Bond in a golf match which required 25 holes to decide. Bond has held the championship for the past two years.

Mr. Allan Chamberlain has returned to his home on Mt. Vernon st., Boston, from a trip to lake Winnipesaukee.

Mr. Clovis N. Johnson and family of Webster street are contemplating removing to Waterville, Maine, where Mr. Johnson is now establishing his business.

Crawford Cooking-Ranges

Our New Range a Winner!

The new range that we introduced last year has won all hearts. The old End Hearth is gone—there is more room on top—the ashes fall into a Hod far below the fire, making their removal easy and the grate to last longer. The Ash Hod when emptied is returned full of coal. Three sizes, "Palace," "Castle," "Fortress."

All the famous Crawford features are present: Single Damper, Patented Grate, Cup-Joint Oven Flues, Asbestos Backed Oven, Improved Oven Indicator. Booklet free.

Made by Walker & Pratt Mfg. Co., 31-35 Union St., Boston

For Sale by J. A. LARAWAY CO. Winchester.

CHAMPIONSHIP MEDALS AT CALUMET CLUB.

Three championship medals for bowling this winter at the Calumet Club have been offered by members of the club. The bowlers will be divided into three classes according to their ability, and the medals will be awarded to the winner in each individual class. No handicaps are to be given.

The three classes are to be as follows: Class A—bowlers having a rating of 83 or better; Class B—rating 75 to 82 inclusive; Class C—rating under 75. It is proposed to roll the contests in each class without handicap, and entries must be made to the bowling committee on or before Nov. 13th. Each person entering will roll a five string contest with each of his class on Tuesdays and Wednesdays, for which a schedule will be arranged. In each contest one point will be scored for each string and one point for the 5 string total. The person in each class scoring the greatest number of points will take the medal in his class.

In addition to the championship contest the committee have announced the donation of two cups to be bowled for Thanksgiivng day and Christmas day. These have been presented by President Charles S. Tenney and Mr. Charles C. Rogers. Arrangments will be made later as to the method of contests for these prizes.

DRINKING CUPS.

The Massachusetts State Board of Health is preparing to send out to all railroad officials, school boards and school committees an illustrated booklet entitled "Death in Drinking Cups." This is the report of a careful analysis made by Alvin Davison, M. S. Ph. D, professor of biology in Lafayette College. Dr. Davison describes experiments which prove that the germs of grip, pneumonia, diptheria, tonsilitis, tuberculosis and other diseases are conveyed by public drinking cups.

Recent investigations carried on by a local board of health shows that approximately 5000 school children in Boston today carry diptheric germs in their throats. The Massachuetts Board is following in the path of New York, New Jersey, Michigan and numerous other state health authorities who have recently abolished the common drinking cup for use in railroads.

The Boston and Maine R. R. recently installed individual drinking cups made of paper and parafined for the benefit of its patrons, and the New Haven is said to have such action in mind.

Shrubs, Trees, Vines and Rose bushes We grow them, sell them and plant them California Privet and Berberis Thumbergii for hedging one of our specialties
A. M. TUTTLE, & Co.,
Tel. 169-3 Melrose, Mass.

"It's the early bird that catches the worm" in real estate dealings. Fortune favors him who "gets there first." Ask Geo. Adams Woods about the latest bargains.

No one thing will give so much pleasure to so many people, for so long a time, at so little cost, as a Columbia Graphophone. Yours truly, GENE B. FARROW.

Automobiles To Let

Royal Tourist (7 passenger) and Frayer-Miller touring cars to rent by the day or hour, with competent drivers. Snappy, up-to-date cars

Telephone 485

***Mystic Valley Garage* 632 Main St.**

If You Want
HIGHEST QUALITY GOODS
AT
MODERATE PRICES
TRY
SELLER'S MARKET
MEATS and GROCERIES
171 WASHINGTON ST. TELEPHONE 198

COGSWELL'S HOME BAKERY
601 MAIN STREET

Cogswell's Bread Sells Well
Because it eats well
It eats well
Because it's made well
And it is well

Tel. 211-3

ag13,6mo

CENTRAL HARDWARE CO.

Hardware, Paints, Oils and Varnishes
Glass and Putty, Garden Tools, Cutlery
BABY CARRIAGES RETIRED
NEW STORE
15 PLEASANT STREET
Telephone 189-5

LLOYD'S EYEGLASSES & SPECTACLES

We make glasses—and make them good. Our high reputation is valuable to us, and more so to you. Prices are reasonable.

ANDREW J. LLOYD CO.
315 Washington St.
310 Boylston St.
75 Summer St.
and
1252 Massachusetts Ave. Cambridge
Boston.

YOU

Can find plenty of old style "post" iron beds at low prices, but have you ever seen a high grade, continuous post, white enamel, steel bed, with heavy brass rods and spindles, at

$5.00

Other Patterns, $2.75 to $18.00

MORRIS & BUTLER,
97 SUMMER STREET,
Mattress and Spring Manufacturers.

When You Feel Played Out

There comes a time when your grip on things weakens. Your nerves are unstrung, the vital forces low, the stomach is weak and the blood impoverished. You feel old age creeping over you. Be careful of yourself. Take

BEECHAM'S PILLS

at once; there is need to renew the life forces. Weak nerves, wearied brains, sick stomach, feeble blood, torpid liver, sluggish bowel—all feel the quickening effects of Beecham's Pills. The dose makes all the difference. The tonic action of these pills upon the vital organs is immediate, thorough and lasting. They are Nature's own remedy

For Run-down Conditions

Sold Everywhere in Boxes, 10c. and 25c.

WILLIAM J. DUNTON
FLORIST
8 CITY HALL AVENUE, BOSTON
Telephone 1457 Main

PARKER'S HAIR BALSAM
Cleanses and beautifies the hair. Promotes a luxuriant growth. Never Fails to Restore Gray Hair to its Youthful Color. Cures scalp diseases & hair falling. 50c. and $1.00 at Druggists

Subscribe for the Star

A SUGGESTION.

In this period when cooperative work among churches is so general and so valuable, both in its results and in its intimation of a rapidly growing sentiment of harmony and unity among the various religious sects, it seems as if a splendid opportunity is being lost for the enlargement and development of this church solidarity. Since the Unitarian Club was started some year ago, under a sectarian name, two others have been organized, the Congregational Club and the St. Andrews Club. So friendly is the spirit of the members of these several clubs and so loosely are sectarian lines drawn already that many men in town belong to two, and possibly to all of them. To maintain three separate organizations seems to entail a great loss of effectiveness and the sacrifice of quality in the character of the meetings, especially since the bonds of sympathy are now very strong between them.

Why not combine all the forces in a single organization for mutual helpfulness and for the increase of that brotherly spirit which is already so manifest? Some such name as the Church Unity Club, or one equally non-sectarian might be adopted. Many arguments in favor of such a blending of interests might be presented, but possibly the suggestion may take root in some minds and lead to definite action. Such a union need not in any way interfere with the loyalty of any member to his own church while it would foster the fraternal spirit and give it an opportunity for expression. It is quite possible that many men who do not belong to any of these excellent clubs would gladly join a new one that comprised the good features of each.—Wellesley Townsman.

Professional Cards.

Mr. ERNST MAKECHINE
VOICE
VIOLIN
238 ELM ST., WEST SOMERVILLE

ALBERT EDMUND BROWN
BASSO
Teacher of the Singing Voice
IN ALL ITS BRANCHES
CHURCH–CONCERT–ORATORIO
HIGHLAND AVE. and CLIFF ST.
Circular on Request
s25tf

BIRRELL H. AYER
TEACHER OF PIANOFORTE
ALSO
PIANOS TUNED, REGULATED AND REPAIRED
23 WINCHESTER PK., Winchester.
o15 tf

MONSIEUR GUSTAVE BELICHON,
of Paris, France
TEACHER OF FRENCH
10 Lebanon St. WINCHESTER.
Telephone 308-4

LEARN SHORTHAND.
I am prepared to teach shorthand by an up-to-date method in less than one-fourth the time required by the old systems. It is extremely simple and easy to learn. Can be done at home in your spare time without interfering with other duties. Price $10 for complete course. EFFIE M. KELLEY, 5 Wilson street. o15

Hours: 9-12
" 2-5
DR. LEWIS
DENTIST
9 PLEASANT ST., WINCHESTER
Gas and ether administered for extracting teeth
s3tf

TEL. WOBURN 322-3 RES. SOMERVILLE 1267-3
LILLIAN T. SWANSEY
Facial Massage, Scalp Treatment, Manicuring, Shampooing and Chiropody.
Puffs and Switches made from Combings. Orders for Hair Work. Pupils Taught Day or Evening.
Room 9, P.O.Bldg. Woburn, Mass.
o1 3m

MISS HARRINGTON
1 Church st., Winchester
Manicure, hairdressing face and scalp treatment. Office hours 8.30 to 5. Open Monday and Thursday evening by appointment. Con. by Tel. tiseptl0.

MRS. ANNA M. PHILLIPS
Expert Chiropodist
SCALP AND FACIAL TREATMENTS
MANICURING—SHAMPOOING
15 Myrtle street, Winchester. Hours 2 to 6 every Tuesday, Thursday and Friday afternoons. Also evenings. o15,tf

RECEPTION BY MOTHERS' ASSOCIATION

The annual reception given under the direction of the Mothers' Association, of which Mrs. Harrison Parker is President, to the teachers of the High school and of the Wadleigh Grammar School, was held last Friday evening in the High school building. The Assembly hall was filled with parents who desired to meet the teachers of their children and it was noticeable that about as many fathers as mothers were present.

The particular business of the evening was to get better acquainted but a short program and refreshments gave some variety. Mr. Albert E. Brown, Supervisor of Music, sang most delightfully and Principal Wixom of the High school, Principal Heffion of the Wadleigh school, and Supt. Herron spoke.

Mr. Wixom emphasized the necessity for punctuality and regularity in attendance, the fact that the school must be managed as a business proposition and his intention to give attention to the improvement of the character of the luncheon sold at the mid-session recess. Those present were obviously pleased to learn that he is giving this question careful consideration and that pupils will be encouraged to eat luncheons more nourishing than their inclination for candies has sometimes favored.

Mr. Heffion called attention to the fact that in order to secure that harmony which is essential to efficiency it is highly important that parents should communicate freely with teachers and principals. Pupils have such varied personal interests and ideas that with the best of intentions, they sometimes misunderstand conditions and requirements. The rule should be, when in doubt, ask the teacher or principal.

Mr. Herron outlined briefly the reasons why the school committee has endorsed the proposal of the Directors of the Visiting Nurse Association that a school nurse be employed on full time and her proposed duties. Detailed studies of school children in other places have shown that physical conditions that can be remedied are frequently responsible for backwardness, inattention, and even incorrigibility. Furthermore, the spread of contagious diseases can usually be prevented by constant and capable supervision.

It is proposed that the School Nurse shall visit every school room at least twice each week on a definite schedule and under the immediate direction of the School Physician. She shall examine all cases reported by each Principal and make particular inquiry for those reported under the following heads:

Mouth breathers, suspected adnoids, special defects, deafness, frequent colds, bad breath, chronic discharge from nose or ear, fever, coughs, headaches, twitching or squinting of eyes, twitching of face or parts of body, skin diseases, parasites, enlarged glands in neck, loss of hair, deformities, tuberculosis, nodealiness, frequent absences, bad behavior, inattention, backwardness in studies, malnutrition. She shall also make a general examination of the pupils in each room, examine cases that seem abnormal, report the same to the School Physician and assist him in making such detailed physical examinations as may seem necessary. She will also perform such other professional duties as may be required by the School Committee. It is intended that the School Nurse shall be a trained, experienced and cultured woman who will do her work sympathetically and discreetly. This movement is the latest step taken by the school authorities to care for the individual pupil and it is confidently expected that as the plan develops the benefits will be obvious.

The Mothers' Association was organized about five years ago. For the last two years it has had a pleasant room in the High school building. Its monthly meetings and the receptions held in the various school buildings have aroused an interest in practical school questions and have fostered an active co-operation between the home and the school. For last Friday evening Mrs. Harry E. Wellington was general Chairman, Mrs. Nathaniel M. Nichols was Chairman of the ushers and Mrs. Joshua Phippen had charge of the refreshments, while Mrs. Lovering, Mrs. Wixom, Mrs. Heffion and Mrs. Herron presided at the tables.

STATE OF OHIO, CITY OF TOLEDO, } ss.
LUCAS COUNTY.
FRANK J. CHENEY makes oath that he is the senior partner of the firm of F. J. CHENEY & Co., doing business in the City of Toledo, County and State aforesaid, and that said firm will pay the sum of ONE HUNDRED DOLLARS for each and every case of Catarrh that cannot be cured by the use of HALL'S CATARRH CURE.
FRANK J. CHENEY.
Sworn to before me and subscribed in my presence, this 6th day of December, A.D. 1886.
{SEAL.} A. W. GLEASON, *Notary Public.*
Hall's Catarrh Cure is taken internally and acts directly on the blood and mucous surfaces of the system. Send for testimonials, free.
F. J. CHENEY & CO., Toledo, O.
Sold by Druggists, 75c.
Hall's Family Pills are the best.

Edward M. Pratt has been appointed first assistant football manager at Tufts. Mr. Pratt has shown the most ability and has earned the position which is, under the present system at the Medford college, a sure avenue to the position of varsity manager.

Glass & Kaler & Hawes Co's new brick fire-proof storage building on Park street is finished and is ready for the storage of furniture and valuables. This is the best equipped and safest storage building in this section and patrons are assured that their goods will receive the best of care and attention. s25,tf

MEDICAL INSPECTION IN SCHOOLS.

Our hospitals are now caring for large numbers of school children as a result of medical inspection. The nurses by their visits to the homes have succeeded to a remarkable degree in persuading parents to take their children for treatment. Absent children are followed up, and, if sickness is the cause, efficient treatment soon allows a return to school. Much instruction is being given in personal cleanliness. An active and successful campaign has been begun for the care of the teeth.

In the boys' schools I have been impressed with the number of injuries presented for treatment in the daily clinic in the nurses' rooms. Not infrequently broken bones are discovered, or severe sprains or septic wounds. Many of these injuries would be improperly treated were it not for the fact that the confidence of the boys has been won and they voluntarily seek treatment.

The school nurses are a part of the school force. The medical inspection is bringing the school and the home into closer touch. They are working more together than ever before, and as yet only a beginning has been made.

It may be that no great improvement can be made in home conditions until the present school children are parents, but children are great teachers, and some of the things they are learning from the medical sources of instruction must take root and grow in the homes.

The open air schools are caring for tubercular children during school hours. The visiting nurses, carrying out the instructions of the physicians, are looking into home conditions and insisting on the need of proper ventilation in sleeping rooms and proper food. In all these activities, the school is acting in its normal capacity as educator. Its sphere of action has been widened to include the home.

Dr. G. S. C. Badger.

A WELCOME ISSUE.

To those Republicans who have been led away by the popular clamor against the Payne-Aldrich bill and who have come to regard that measure as a violation of their party's solemn obligations, the words of Congressman McCall at the Cambridge Republican club dinner, Wednesday evening, must have come with refreshing force. Far from being apologetic in his attitude toward the new tariff, Mr. McCall boldly avows it as the best tariff bill in the nation's history. Such words must carry conviction when they come from a man like the congressman from the eighth district, who was one of the twelve Republicans on the ways and means committee that drafted the measure, and who has the reputation of being one of the most liberal and independent members of his party at Washington. As he so clearly pointed out, no tariff could possibly be enacted, even by a committee of archangels, which would be pleasing to everyone. Compromise is the prime necessity imposed upon all who participate in the preparation of tariff schedules. But no one who sincerely desired a downward revision of the tariff, coupled with the maintenance of the policy of protection, could fail to be satisfied with a bill which made sweeping cuts in all but two of the great schedules, and which left those two practically unchanged.

The tariff is not an issue in this state campaign and has no proper place as such. But we feel with the Winchester congressman that the Republicans should not fear discussion on this question if the Democrats desire to force it, and once the subject is put fairly before the people there can be no question as to the result.—Cambridge Chronicle.

THE "THREE TWINS."

Sparkling with witty lines and full of scenic and costumic innovations, "Three Twins" is enjoying the limit of prosperity at the Boston Theatre.

Mr. Crawford makes the role move with plenty of fun and snap and scores heavily with his monologue. As for Miss McCoy well there are few dancers so competent and graceful on the American stage. Miss Leon has a rich soprano voice, which is heard to the best effect in her duet with Mr. Crawford in the first act and in "Cuddle Me," which today is the popular song of Boston. The success of the piece at the Boston Theatre is quite beyond the most sanguine expectations of the most ardent admirer of the happy combination. The regular matinees are given on Wednesday and Saturday. In the evening the curtain is raised promptly at eight o'clock and at the afternoon performances at 2 o'clock.

Make a note now to get Ely's Cream Balm if you are troubled with nasal catarrh, hay fever or cold in the head. It is purifying and soothing to the sensitive membrane that lines the air-passages, not to fool the patient by a short, deceptive relief. There is no cocaine nor mercury in it. Do not be talked into taking a substitute for Ely's Cream Balm. All druggists sell it. Price 50 cents. Mailed by Ely Bros., 56 Warren Street, New York.

Miss Anna M. Holland, formerly of the Mme. Pinault Co., Boston, has opened Toilet Parlors, at 371 Main street, Woburn. Manicuring, Chiropody, Hairdressing, Shampooing and Hair Dyeing a Specialty. Telephone.

INSURANCE
NEWTON A. KNAPP & CO.
ESTABLISHED 1885.
4 LIBERTY SQ., BOSTON. TEL. MAIN 5020
MRS. N. A. KNAPP, 8 Chestnut St., Winchester.

EXPERT PIANO TUNER
AND REGULATOR
FRANK A. LOCKE.
Tuner in Winchester over 21 years. Formerly piano tuning instructor in Boston Conservatory of Music. Also head tuner in factory 13 years. TEL WINTHROP 517-2
Boston Office, 52 Bromfield St. Main 3757-2
R. Nichols & Sons Art Store.
Winchester Office, F. S. Scales the Jeweler, Common Street
Among his many patrons are the following: Ex-Gov. Brackett, Hon. Sam'l McCall, Hon. W. W. Rawson, Vice Pres. Berry B. & M. R. R., Ex-Supt. French, N. Y., N. H. & H. R. R., Gen. Mang'r Barr B. & M. R. R., Samuel Elder, C. D. Jenkins, F. M. Symmes, Henry Nickerson, S. W. Jones, C. H. Sleeper, E. L. Barnard, J. W. Russell, W. J. Brown, J. E. Corey, C. A. Lane, C. E. Lee, W. G. Allman and many other Winchester people.

B. F. MATTHEWS,
TONSORIAL SHOP.
180 MAIN ST
CUTTING CHILDREN'S HAIR A SPECIALTY
All work done under strictly sanitary conditions.

THE WINCHESTER STAR
Is read by over 5000 people.
And is a First Class Advertising Medium.

COAL COAL
GEORGE W. BLANCHARD & CO.

On Sept. 1st we advanced the price of coal 25c. and on Oct. 1st another advance of 25c. was made. We are now selling at the following prices:

Furnace	*Size*	$6.50
Egg	"	7.00
Stove	"	7.00
Nut	"	7.00

A discount of 25c. per ton on lots of one ton and over is allowed for cash paid within three days from date of delivery, provided al previous bills are paid.

WEDDINGS.
THERE are many weddings on the list for this Fall. Orders for Engraving Invitations, Announcements and Cards may be left with us with the assurance that work will be equal to "City Work," as our engravers furnish work for leading concerns; and prices will be no higher than elsewhere.
Printed invitations, etc., neatly executed on latest stock.
Cards engraved from plates and plates carefully kept when requested.
Call and see samples.
It's a pleasure to show goods.
THE
Winchester Star
PLEASANT ST., WINCHESTER

TOWN DIRECTORY.

Following are the evenings set apart by the town departments as regular times of meeting:

TOWN CLERK—Daily, 8.30 to 11.30 a. m., 2.30 to 5 p. m., (except Saturday) Saturday evenings from 7.30 to 9.

SELECTMEN—Monday evenings.

SCHOOL COMMITTEE — First Friday evening of each month at the High school house.

TRUSTEES OF LIBRARY: Fourth Friday of each month.

CEMETERY COMMISSION—First Saturday of each month at 4.30 p. m.

WATER AND SEWER BOARD—Monday evenings.

TREASURER — Wednesday afternoons from 12.30 to 5.30.

WATER REGISTRAR—Tuesdays and Fridays from 8 to 9 a. m.

COLLECTOR—Hours for collection every afternoon from 2.30 to 5 (except Saturday.) Saturday evenings from 7.30 to 9.

FIRE ENGINEERS—Every Monday evening at Engine house.

BOARD OF HEALTH meets last Friday of each month at Town House.

SUPT. OF SCHOOLS—Office hours 8.9 a. m. and 4-5 p. m. on each school days; 7-8 p. m. on Thursday evenings during the school year at High school house.

PRINTING
That is printing—that delights the eye and brings in business—is not the result of chance. To produce a good job requires experience and good material. We have both, at your service. It will pay you to see us before placing your order.
THE STAR

QUALITY COUNTS
IN
SCHOOL SHOES—SCHOOL SHOES

School time means shoe time in many homes and we have made special preparations to supply the school children with the best shoes on the market. Boy's Never Rip shoes, all solid leather
Sizes 9 to 13 1-2 $1.25
" 1 to 5 1-2 $1.50
"Boy's Box calf Blucher Boston School Shoe"
Sizes 9 to 13 1-2 $1.50
" 1 to 5 1-2 $2.00
Little Men's satin calf shoes, 9 to 13 1-2 $1.00
Boy's Box calf bluchers 2 1-2 to 7 $1.50
Boy's Box calf "Educator" shoes
Sizes 9 to 13 1-2 $2.00
" 1 to 5 1-2 $2.50

Misses Dongola bluchers patent tip "Goodyear Welt" Sizes 11 1-2 to 2 $2.00
Misses and childrens Dongola button patent tip "Boston School Shoes" Sizes 8 1-2 to 11 $1.25
" 11 1-2 to 2 $1.50
Misses and childrens "Educator" shoes in box calf and dongola Sizes 5 to 8 $1.50
" 8 1-2 to 11 $1.75
" 11 1-2 to 2 $2.00
One lot of Misses and Childrens tixfor is in dongola and patent leather regular price $1.50 will be closed out at $1.00 per pair.

We can save you money on School Shoes.
WN CHESTER SHOE STORE.
558 Main Street.
None But First-Class Workmen Employed Estimates Cheerfully Furnishe

SHAW AND CAMPBELL CO.
Plumbing, Steam and A-1 Hot Water Heating
JOBBING PROMPTLY ATTENDED TO.
B. EDWARDS, Manager—Winchester Branch
Winchester Office: 6 Thompson St. Tel. 251-1
Woburn Office: 8 Walnut St. Tel. 121-3

POPULAR PLANT LINE
NOVA SCOTIA CAPE BRETON PRINCE EDWARD ISLAND
AUTUMN EXCURSIONS
Halifax and return $8.00. Hawkesbury and return $11.50 Charlottetown and return $17.50. Good going any steamer August 31 September 30th inclusive. Returning 30 days from date. Steamer "Halifax" sails Tuesdays at noon for Halifax, Hawkesbury and Charlottetown. S. S. "A. W. Perry" leaves Saturdays at 2 p. m. for same ports. Tickets at 298 Washington street, and at the wharf. A. W. PERRY, Gen. Mgr., Commercial Wharf, Boston

READING CUSTOM LAUNDRY
TELEPHONE 78-2
Fine Work Daily Collection Prompt Delivery
READING CUSTOM LAUNDRY INC.
L. G. BENT, President, J. B. Van Buskirk, Treasurr.

FRIDAY, OCTOBER 29, 1909.

SINGLE COPIES, FIVE CENTS.

Entered at the post-office at Winchester as second-class matter.

Eugene Foss as a business man was against special labor legislation, As a politician he is strongly in favor of it.

Don't forget to vote Tuesday morning. The polls open at 5.45 and close at 4.30, thus affording ample opportunity to vote.

District Attorney Hill has opened headquarters in the Kimball building. He was intending to open at rooms on Devonshire street but when he arrived there to inspect the premises he found the number over the entrance to be 113 and going further found the the room numbered 23. This was "tew mutch" as Mark Twain says, and he decided to look further.

The Principal Issue.

The principal issue in the present campaign is whether the voters wish to see Draper and Frothingham continued in office. The State administration is the real issue and if you believe that the Commonwealth has been well governed and feel that the present executive will continue his present business methods, then the plain duty presents itself of indorsing him at the polls. Through judicious management, wise guidance and a fearless exercise of the veto power, the Governor contributed this year toward the saving of $1,000,000 in the State tax. This directly or indirectly benefitted every resident of the State and prevented your tax bill from being larger.

FIRST LADIES' NIGHT.

The first ladies' night for this season was held at the Calumet Club on Tuesday evening. About 100 were present. Whist and dancing were enjoyed until a late hour. There were sixteen tables of the whist, the prize winners being Mrs. Philip J. Blank, Mrs. Albert D. Rogers, Mr. Albert D. Rogers and Mr. Irving L. Symmes. An orchestra provided the music for the evening and refreshments were served in the billiard hall.

WINCHESTER'S REGISTRY FOR NURSES.

Miss E. Burbank Smith wishes to announce that on Nov. 1st, she will open a Registry for Nurses and will supply physicians and the general public with graduate and other experienced nurses who are thoroughly reliable and proficient. 14 Mt. Vernon street, Winchester. Telephone 269-1.

CASTLE SQUARE THEATRE.

"A Parisian Romance" will be the play at the Castle Square next week, and its combination of vividly emotional scenes and comedy, promise to provide an entertainment of exceptional interest. The scenes of "A Parisian Romance" are laid in the French capital, and its leading characters are people in the high life of the fascinating city. First made in this country by Richard Mansfield, and forming a portion of his repertory for nearly twenty years, it is really one of the best and best liked of the modern dramas. Mr. Craig will appear in the title role, and the rest of the company will be cast with Miss Young as Rosa Geurin, Miss Binley as Marcelle, Mr. Friebus as Henri De Targy, Mr. Hassell as Dr. Chesnel, Wilfred Young as Vaumartin, Bert Young as Juliane, Mr. Roberts as Ambroise. The production will be under the stage direction of William Parke.

Owing to the 57th annual meeting of the Middlesex County Teachers' Association at Tremont Temple, Boston, the public schools in town were closed today to allow the teachers to attend. The general topic is "Morals and Public Health."

CALUMET BOWLING TOURNAMENT.

Games Begin Thursday Fourteen Teams Will Compete.

The regular fall and winter Boston pin bowling tournament will open Thursday night with fourteen teams of fine men each to compete for the prizes. An innovation is made this year in the designation by bowling committee of the alleys on which each match shall be bowled. In previous tournaments this has been decided by lot. The games will continue until the latter part of Feb. and nine prizes will be awarded.

Following are the rules, list of teams and schedule of games:

COMPOSITION OF TEAMS

TEAM A		TEAM H	
Newman S E Capt	87	Purington G W Capt	87
Bond H T	90	Purington W S	80
Caldwell J A	87	Berry W P	84
Weed H	85	Kelley O	85
Stephenson R K	85	Quigley T Jr	71
	434		407
TEAM B		**TEAM I**	
Gendron J E Capt	87	Tenney C S Capt	75
Olmstead H J	87	Farnsworth Y	70
Kinsley C E	87	Flanders W F	75
Wissler G A	82	Tatem E A	75
Fitch G W	80	Martin A B	81
	423		376
TEAM C		**TEAM J**	
Tarbell C W Capt	80	Blanchard S C Capt	77
Metcalf E W	78	Blanchard G W	70
Hatch E W	78	Farnsworth C E	77
Hildreth A H	75	Hunt F L Jr	77
Gilpatrie W H	80	Whitney R F	75
	391		376
TEAM D		**TEAM K**	
Randlett E P Capt	83	Hindes J C Capt	77
Wooster F V	75	Huguley A W	75
Josim R E	75	Comins D W	77
Brown W J	72	Tompkins M C	77
Kendall C E	75	Badger E B 3d	75
	380		382
TEAM E		**TEAM L**	
Littlefield G S Capt	76	Miner B F Capt	82
Taylor N H	78	Mason H B	77
Blank B F	82	Clark R L	80
Thompson R D A	82	Clark F	72
Daly W J	74	Goddard W C	73
	392		384
TEAM F		**TEAM M**	
Hunt F L Capt	77	Ayer J L Capt	82
Richards W D	77	Lane C A	82
Baldwin C A	75	Gerlach J H	80
Russell A H	77	Adams F H	77
Barrett C E	81	Farmer E W	77
	387		398
TEAM G		**TEAM N**	
Skillings D N F Capt	83	Wilson T P Jr Capt	85
Hall C H	80	Herron S F	75
Davis G B	77	Simonds P C	72
Bulford F T	80	Beggs W E	75
Kelley E A	77	Johnson J W	73
	397		380

SCHEDULE OF GAMES 1909-1910

—1909—			ALLEYS 1	2	—1910—			ALLEYS 1	2
Thur.	Nov.	4	A-B	C-D	Mon.	Jan.	3	C-J	H-M
Fri.	"	5	E-F	G-L	Thur.	"	6	E-I	D-N
Thur.	"	11	I-J	K-L	Fri.	"	7	A-F	B-H
Fri.	"	12	M-N	A-C	Thur.	"	13	C-K	F-G
Mon.	"	15	B-D	E-G	Fri.	"	14	B-I	A-J
Thur.	"	18	I-K	J-L	Mon.	"	17	H-N	G-K
Fri.	"	19	A-M	C-N	Thur.	"	20	D-M	C-G
Mon.	"	22	D-H	B-E	Fri.	"	21	A-E	B-L
Fri.	"	26	C-F	A-G	Mon.	"	24	I-M	E-N
Mon.	"	29	I-L	J-N	Thur.	"	27	C-H	D-L
Thur.	Dec.	2	C-M	D-E	Fri.	"	28	B-K	A-H
Fri.	"	3	A-N	F-H	Mon.	"	'31	H-L	E-M
Mon.	"	6	B-G	C-I	Thur.	Feb.	3	F-K	H-J
Thur.	"	9	E-J	F-M	Fri.	"	4	A-I	B-M
Fri.	"	10	D-K	A-L	Mon.	"	7	K-M	G-I
Mon.	"	13	I-N	J-M	Thur.	"	10	D-J	F-L
Thur.	"	16	D-G	B-C	Fri.	"	11	B-N	H-I
Fri.	"	17	A-K	E-H	Mon.	"	14	E-K	C-L
Mon.	"	20	G-N	L-M	Thur.	"	17	G-H	J-K
Thur.	"	23	B-J	F-I	Fri.	"	18	D-I	F-N
Mon.	"	27	C-E	H-K	Thur.	"	24	E-L	D-F
Thur.	"	30	L-N	B-F	Fri.	"	25	F-J	K-N
Fri.	"	31	G-I	A-D	Mon.	"	28	G-M	

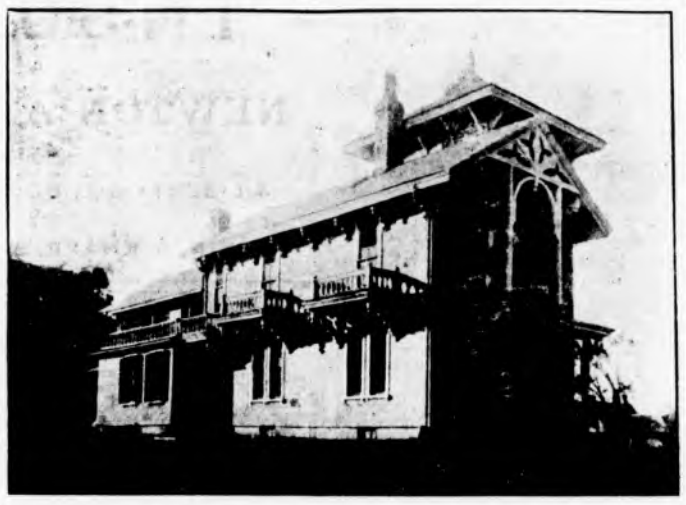

WIRING AND FIXTURES FURNISHED BY

EDMUND C. SANDERSON
ELECTRICAL CONTRACTOR
560 MAIN STREET, WINCHESTER.
The Best Service at the lowest possible Cost.
The Light is Furnished by the Edison Co.

A NEW SERIES OF SHARES
Will be issued
MONDAY, NOVEMBER 1ST
And may be subscribed for during October.

WINCHESTER CO-OPERATIVE BANK
2 LYCEUM BUILDING
Wednesday Evenings, 7 to 8. Saturday Evenings, 7 to 9
REGULAR MEETING
First Monday Evening of Each Month, 7 to 9.
(If a holiday the following evening.)

A local institution offering especial aid to those who desire to own their home. The most complete method for systematic saving. New series of shares issued May and November. Enquiries invited from those who do not understand the purpose of the Bank.

OBSERVATIONS.

EDITOR OF THE STAR:

One of our ablest young town officials said to me after the recent town meeting that he thought if we had an Ap. Com. we ought to endorse its recommendations. This view is shared in by many citizens and is the most dangerous one in our town affairs. Swallowing the report of any committee is a foolish thing to do. In the first place many of the appropriations recommended by the Ap. Com. are carried in committee by just the odd vote. Again, a few men always dominate all such committees as they do juries. Again, they are not always right. For instance, neither this committee nor the Selectmen remembered that the Superintendent of Streets salary is in a separate account and was provided for, but asked for more money for that item. This committee should give the reasons for its actions and let the town officials explain and answer questions about the work. The committee is to investigate and report to the town first. All that is needed to have things go right is publicity. Every town that has got stuck followed the opposite policy. We don't want any gag laws in town meeting or town meeting warrants.

I think the citizens will be convinced by annual town meeting time that we must have some different system to oversee our street work. The two things that have been suggested are a clerk for the Selectmen who shall give all of his spare time to the work or a Board of Public works. If article three had not been left out of the warrant a motion would have been offered that the Ap. Com. investigate this question and report at the annual meeting in print. But it can properly consider it anyway and an article will certainly be in the warrant and a bill in the next legislature to cover it. No town of any size attempts to look after its street work as our boards of Selectmen for many years have. All who have served know a change of some kind should be made. The sooner we make it the better for our treasury.

It seems the Chairman of Selectmen said, "new street work" and not street work. Well the question is how much money can we afford for the street department, and it makes no difference whether it is for new or re-new, or re-pair work, and there is certainly enough ahead of all kinds: sidewalks, macadam repairs, gravel repairs, bridges, surface drainage, gutters, edge stones, Washington street, Loring avenue, streets in Cutter's village district, streets in Plains district, West side streets, street watering or taring. These we have with us always. It is amusing and should be profitable to read what the Ap. Com. of 1902 said about it: "While the amount recommended for highways—$18,000—seems very large, yet we believe it is economy for the town to continue the policy adopted a few years ago until all the principal streets of the town are in as good condition as most of them now are, and then a smaller amount will suffice to keep them in repair provided that each year the roadways already completed are smoothed over, ruts filled up, and the macadam surface kept in as nearly perfect condition as possible. An unusually large amount was expended for this purpose the past year because during the previous two years, this work was sadly neglected. It is very poor economy to spend large sums of money to build streets and then allow them to rapidly become worn out for lack of proper care." This report was written by Mr. Lewis Parkhurst, chairman.

What is the matter with Curtis street anyway? It was a perfect street you know last June. Have the heavy summer rains torn it up? Or is the tide rising higher in Wedge pond and washing it away?

The opposition of and from Winchester to the proposed railroad through the westerly part of the town will be heard next Wednesday, Nov. 3, at 10.30 o'clock at the Commissioner's rooms, 20 Beacon street, Boston. A full, very full, attendance is desirable whether you are called on to speak or not. We have no need of this thing; don't wan't it, and should leave no stone unturned to defeat it, as it would be a very great damage to us.

An Assessor whose mind works in such a way that he thinks that indicating or naming those who have made a sworn return would be violating the spirit of the law which says "the contents" of such a statement shall not be made public; it would be interesting to know his views upon other sections of the law, so I will ask him what he thinks Assessors should do when persons refuse to make a sworn return? Up-to-date boards raise them until they do. Mr. Ginn says if other persons in Winchester paid as fair a tax as he does the rate would be much lower. I say the same, only I include him.

If Mr Whitney had been able to be at the town meeting it would have been much more interesting.

Try a box of Young's high grade chocolates. All prices.

Modern Photography
AT MODERATE PRICES
WE FRAME PICTURES.
HIGGINS STUDIO
542 Main Street Winchester
TELEPHONE 474-5

Torrey, Bright & Capen Co.
Imported and Domestic
INLAID LINOLEUMS
English Floor Oilcloths
24 Feet in Width
The only house in New England devoting its entire attention to the retailing of Carpetings, Rugs, and Floor Coverings of every description.
Torrey, Bright & Capen Co.
348-350 Washington Street, Boston, Mass.

FOR YOUR BOY
A HIGH CLASS DAY SCHOOL
SPECIAL ARRANGEMENTS FOR SUBURBAN SCHOLARS
ASSOCIATION INSTITUTE BOSTON Y. M. C. A.

Over 100 boys from the best families in New England now in attendance.
We will take your boy where we find him; study him carefully, and give him what he needs. Every advantage of the best public and private schools, with many new and improved features at most reasonable rates.
Large corps of male, college trained teachers, small classes, individual instruction and rapid advancement, gymnasium and athletics.
Preparation for business, electrical and other industries and all *Colleges and Technical Schools.*
WANTED, by our School of Co-operative Engineering, ten high school graduates to obtain a technical education during the day, while working alternate weeks, under pay, with some of the best concerns in Boston, thus obtaining their education free.
Telephone, write or call for catalogue, stating courses which most interest you.
We have also the finest system of evening schools in America.

458 Boylston St., Boston, Mass.
Telephone, Back Bay 4400
ARTHUR S. JOHNSON, President
FRANK PALMER SPEARE, *Educational Director*
GEORGE W. MEHAFFEY, Gen'l Secretary

STRAIGHT QUALITY
Is the Supreme Test of Laundry Work. Given the Right Plant and Personal Care There Is no Excuse for Inferior Quality.
When you find a laundry that takes pains, that is uniformly good at the various kinds of starched work and that work, that takes as much interest in your goods as you would take if the positions were reversed then stick to that laundry.
If you haven't already found that kind of laundry yet, give THE WINCHESTER LAUNDRY a trial, and you'll discover what quality is.
OUR CHARGES FOR FIRST CLASS WORK ARE ABSOLUTELY REASONABLE.
The Winchester Laundry Company. Tel. Win. 390

LELAND POWERS RECITAL
Lyceum Hall, Woburn,
MONDAY, Oct. 25, 8 p.m.
Benefit of Choate Memorial Hospital.
Admission, 50 cts.
o15 2t

ELECTRIC TALKS
THE SCHEME OF LIGHTING
All that is changed today.
The Tungston light of 100 candle power using but the same amount of "juice" as a 30-c. p. incandescent light, lights a whole room from the ceiling. A Tungston 50 uses only the same amount as an 18 Incandescent.
Away then with unhealthy unsanitary gas chandeliers.
Away with big lighting bills.
W. W. ROWE
THE ELECTRICIAN
AT THE DEPOT, WINCHESTER
30 CORNHILL, BOSTON
a029 1m

WOBURN ANTIQUE FURNITURE CO.
Furniture made to order or remodelled to any style desired. We also do first class repairing. Satisfaction guaranteed. Antique furniture bought, sold and exchanged.
S. LIEBERMAN
244 Main Street, Woburn, Mass.
o15, 4t

Winchester Co-operative Bank

The annual meeting of the Winchester Co-operative Bank for the election of officers and directors and the transaction of other business that may properly come before the meeting will be held in the Bank's room Monday evening, November 1, 1909, at 7.30 o'clock.

T. B. COTTER,
Secretary.
o15,22,.9

RUNNING OR SEWER TRAPS.

EDITOR OF THE STAR:

The Committee, appointed at the last annual Town Meeting, to consider the proposed amendment to article 6, section 7 of the Town By-Laws, relating to the use of a "Running or Sewer Trap," have decided to give a Public Hearing to all interested citizens. This meeting will be held in General Committee Room in Town Hall building at 8.00 p. m. Saturday, Nov. 6, 1909.

Daniel W. Pratt,
for Committee.

Winchester, Oct. 25, 1909.
o29, 2t

EVERY DAY COMFORT

Depends more on being able to enjoy a few, simple, inexpensive necessities every day than on having one luxury occasionally.

ELECTRICITY A DAILY COMFORT

That is why people who enjoy Electric Light in their homes and business places, and Electric Power in their factories are surer of the Daily Enjoyment of Life than those who try to get along without this inexpensive Necessity.

HELP WINCHESTER GROW.

The more Electric Service is used in a city or town the more desirable such a community is to live in. It means more in Every Day Comfort. It is safer, cleaner, quieter, brighter, more wide-awake.

THE ELECTRIC SHOW
MECHANICS BUILDING, BOSTON
NOVEMBER 15 TO 25 INC.,

will illustrate clearly, practically just how the best Electric Methods can be used cheaply and comfortably.

Telephone us today and one of our representatives will give a free demonstration in your store, office or home of the every day comfort and economy of the Duntley Pneumatic Cleaner.

THE EDISON ELECTRIC ILLUMINATING CO.

39 Boylston St., Boston

General Telephone—Oxford 3300.

Have your calls reversed on Electric Business.

MIDDLESEX COUNTY NATIONAL BANK
WINCHESTER, MASS.,

Sept. 16, 1909.

Loans, Bonds, Etc.	$267,585 73	Capital	$50,000 00
U. S. Bonds	50,000 00	Surplus	10,000 00
U. S. Bond Premium	500 00	Profit	19,347 17
Five per cent. fund	2,500 00	Bank Notes	50,000 00
Due from Reserve Agents	21,444 30	Dividends not paid	17 50
Cash in bank	17,039 50	Deposits	229,704 91
	$359,069 58		$359,069 58

We are desirous of more accounts and a larger deposit. This will help the Bank, Town and property values.

FRANK A. CUTTING, President CHARLES E. BARRETT, Cashier

DIRECTORS

JAMES W. RUSSELL, FRANK L. RIPLEY, GEORGE A. FERNALD, FREELAND E. HOVEY, FRED L. PATTEE, FRANK A. CUTTING, CHARLES E. BARRETT

SUNSHINE SHOP

A bit of poetry written about our flour several weeks ago so impressed one of our customers that this week he handed us this offering:

"There's many a slip 'twixt the cup and the lip."
Is a saying that's old but true;
There's many a flour sold every hour,
When any old flour will do.
For the flour that's right, that gives delight
Where none but the best will do,
And at a price that's right and lower too
Its The ANGELUS FLOUR for you.

The quality of the flour. The words of praise from our customers regarding its quality and together with the fact that flour on the market has advanced in price 20ct a barrel in the last two weeks (only a little advance at present) but will no doubt reach the high price of last winter. We have ordered a car load of Angelus flour which will reach the Sunshine Shop in a week or ten days. Our price will be 80cts the sacs and will not advance in price.

If you have not given this flour a trial we would be pleased to send a sack on suspicion. Trying a new flour with many COOKS, is like pulling an old tooth, but given a fair trial, and leave the test of quality with the bread, you will find a flour of the HIGHEST QUALITY at a moderate cost.

J. W. RICE & CO.,
CASH GROCERS,
TWO STORES
Brown and Stanton Block,
31 Cross Street.
Goods Delivered. Tel. 124-2

GIRLS WANTED
good places waiting at
CENTRAL EMPLOYMENT OFFICE
153 Washington Street, Winchester

WINCHESTER HOME LAUNDRY
First-class work done at reasonable prices. Work called for and delivered. My motto is to please. Give me a trial. Mrs. S. V. Middleton, 7 Church St. tf o15

Bean blowers at Wilson's.

EEWARE T. HARRINGTON & CO.,

SOLICIT YOUR INSURANCE.

They represent only the best Companies; they guard carefully the interests of their policy holders. They are in a position to place insurance of every description in the best and most reliable companies at the lowest possible rates. They have purchased the fire insurance business of H. L. Larrabee. Any questions in regard to policies written by Mr. Larrabee will will be gladly answered at our Winchester office, Post Office Block, Winchester, or 293 Washington St., Boston.

EDWARD T. HARRINGTON & CO.

Have been appointed agents in Winchester for the German-American Insurance Co. with a capital of $1,500,000, they having purchased H. L. Larrabee's insurance business. A. Miles Holbrook and George F. Hawley represent the above firm in Wsnchester.

Office in Post Office Block.

Edward T. Harrington & Co.

are agents for the Queen Insurance Co., of America, with a capital of $1,000,000. This Company was one of the

SIX THAT PAID SAN FRANCISCO LOSSES IN FULL WITHOUT DISCOUNT.

A. Miles Holbrook represents the above firm in Winchester.

Office in Post Office Block.

Edward T. Harrington & Co.

have been appointed agents in Winchester for the Springfield Fire and Marine Insurance Co., of Springfield, Mass., with a capital of $2,000,000, they having purchased H. L. Larrabee's insurance business. A. Miles Holbrook represents the above firm in Winchester.

Office in Post Office Block.

TO THE CITIZENS OF WINCHESTER.

HAVING ESTABLISHED AN OFFICE IN POST OFFICE BLOCK (formerly occupied by H. L. Larrabee) we most respectfully solicit the sale of your real estate, your insurance and the care of your property. Purchasers will find a selected list to choose from. A. Miles Holbrook, Manager.

EDWARD T. HARRINGTON CO., 293 Washington Street, Boston.

SUNDAY SERVICES.

First Congregational Church.

Rev. D. Augustine Newton, Minister, Parsonage, 460 Main street.

Sunday 10.30 a. m. Morning worship with preaching by the Rev. Frederick H. Page of Waltham. Anthems—"Hear O Lord," Watson, and "The Sun shall be no more Thy Light," Woodward.

12 m. Sunday School. Lesson, "Paul a prisoner—The Voyage." Acts 27:1-26.

6.00 p. m. Christian Endeavor Meeting. Topic—"Heroes of Missions in the Islands." Isaiah 32: 1-4; 16-2.. In charge of Missionary Committee.

7.00 p. m. Evening Service in the vestry with praise and preaching.

Wednesday 7.45 p m. Bi-monthly church meeting and service preparatory to the communion.

Thursday, 10 a.m. The Ladies' Western Missionary Society will meet in the church vestries after the summer vacation. Basket lunch at noon. Business meeting at 3 o'clock. There will be a cake and candy sale after lunch. Ladies please bring candy for the sale.

10.30 and 2. Twenty-fifth annual meeting of the Andover and Woburn Branch of the Woman's Board of Missions with the Mystic Cong. Church, Medford.

Unitarian Church.

Rev. Wm. I. Lawrance, pastor. Residence 475 Main street.

10.30 a. m. Morning Service. Pastor's subject, "The Practice of the Presence of God."

12.00 m. Sunday School. Lesson V. The High School classes and the Adult Class will meet in Metcalf Hall, as last Sunday. Mr Thayer will meet all the boys of High School age. In the Adult Class (open to all over High School age) Mr. Lawrance will continue the exposition of the Epistle to the Galatians. The Metcalf Union Service will be held in Metcalf Hall at noon, and there will be no service at 5 o'clock.

Methodist Episcopal Church.

Rev. John R. Chaffee, pastor.

10.30 a. m. Public Worship. Singing by the quartette. Sermon by the pastor. The quartette will sing.

12.00 m. Sunday School. A cordial welcome to all.

6.00 p. m. Epworth League. Mr. Hartley leader. "The True Riches."

7.00 p. m. Evening service. Sermon by the pastor. Miss Grace M. Snow pianist.

Wednesday 7.45 p. m Praise and prayer service. Mrs. C. U. Dunning will lead the mission study class at the close of the service.

Thursday, 3 p. m. The M. F. M. S. will meet at the parsonage. Subject, "Missions in Italy." Mrs. Ellen A. Chaffee will have direction of the program. Mrs. E. M. Powers president.

Friday, 4.00 p. m. Junior League in the vestry.

7.45 p. m. Class meeting in vestry.

First Baptist Church.

Rev. Henry E. Hodge, pastor, residence, 211 Washington street.

10.30, Worship. Mr. Albert Edmund Brown, Soloist. Sermon by the Pastor. Seats free.

12, Bible School. Dea. Henry E. Lingham in charge. Lesson—"Paul's Voyage Toward Rome."

12 m, Business men's Bible class, Mr. Daniel C. Linscott, jr., presiding.

6, Young People's Missionary Meeting. Miss Porter of Boston will speak of her work among Syrian children.

7, Evening service. Preaching by the pastor. Welcome. Seats free.

Monday, 3, Woman's Missionary meeting with Mrs. George Bigley. Mrs. A. W. Smith will conduct study of chapter one in "The Gospel in Latin Lands."

8, Third Mission Study Conference, with Mr. Halford H. Ambler, 207 Washington street.

Wednesday, 7.45. Prayer Meeting.

Thursday, 7.30, Young Peoples fall rally with the Melrose church.

Thursday, 10 until 4, all-day sewing meeting of the Woman's Benevolent Society in the church parlor.

Friday, 8, Merrimac Mission meeting in Boston.

Second Congregational Church.

Preaching service at 11 a. m. by the Rev. Mr. Hubbard of Winchester.

Sunday School at the close of the morning service, and you are all invited to remain.

Christian Endeavor meeting at 5.15. Will be led by Mr Wyman.

Wednesday Evening at 7.45, prayer and praise service. All welcome.

Church of the Epiphany.

Rev. John W. Suter, rector, 113 Church street.

Twenty-first Sunday after Trinity.

10.30 a. m. Morning prayer, antecommunion and sermon.

12. 15 p. m. Sunday School.

4.15 p. m. Service of infant baptism.

5 p. m. Evening Prayer and address.

First Church of Christ, Scientist.

Services in church building opposite the Town Hall at 10 30 a.m. Subject, "Everlasting Punishment."

Sunday School at 11.45 a. m.

Wednesday evening at 7.45.

Reading room in same building, open from 3 to 5 daily. All are welcome.

FOR DEEP SEATED COLDS and Coughs, Allen's Lung Balsam cures when all other remedies fail. This old reliable medicine has been sold for over 40 years. 25c., 50c. and $1.00 bottles. All dealers. o29.4t

DIED

RHODES—Oct. 23, John Brewer Rhodes, aged 71y, 3m, 20d. Funeral services held Oct. 26, Int. at Mt. Auburn cemetery.

TAKE A SODA

and take it often. The oftener you take it the oftener you'll enjoy it.

JIM GOOD-FELLOW TREATS WIFE DAILY

to one of our sodas. They're one of the happiest couples in all the town.

SODA AT THIS FOUNTAIN MAKES MEN TRACTABLE

and keeps women lovely. Syrups fresh daily.

COVEL'S

Strictly pure Ice Cream and Confectionery.

Tel. 92 Win. 564 MAIN ST.

Meats are Down in Price
at the
Home Market Co.'s Store
(Fresh lamb every day)

Leg Lamb, dressed in field, 20c
(Well worth trying, this eastern lamb)

Choice Chickens (in twice a week) 30c
Choice Sirloin - - 30c

THE HOME MARKET
COMMON AND CHURCH STREETS

jy2 1y

Smith Patterson Co. *Diamond Merchants*

Invite your attention to an

Unusually Interesting Stock of

SILVER

Sterling and Fine Plate

Street Floor and Art Room

A COMPARISON OF PRICES ALWAYS WELCOMED

52 Summer St. Boston

GOODWIN'S DYE HOUSE

And Naptha and Steam Cleansing Work

18 & 20 MONTVALE AVENUE
Woburn

We have at our service a dye work complete in every department with skilled employees able to handle any article in the proper manner without mess work.

We clean or dye every conceivable article, used either in the house or on the person, in a way to look like new. We are glad to have you inquire and will reply promptly giving all possible information.

Our dry cleansing is our own patented process, goods are cleansed without odor and better than with any other process in existence.

We dye old and faded Chenille and Damask Portieres to look just as good as new ones. Express Bundles promptly attended to and information furnished. We pay express one way on all parcels.

We do the largest Cleaning and Dyeing business in New Hampshire, and one of the largest in New England.

au6.1t

PARIS PATTERN SUPPLY CO.

Aids fitting ladies to dresses absolutely perfect; in paper patterns of advanced designs, skirts, jackets, waists, and shirt waists &c. From these fitted patterns a lady can make her dress without trying on

169 Tremont St., Near Herald Bldg., Boston

Warren

I manufacture all kinds of good mattresses and sell them at retail. I find that among the best sellers, or those that are the most in demand are, first, my combination mattress, made of African and Poplar Fibres, with a good thick layer of clean cotton on the top and bottom, made up in the celebrated Webster ticking in two parts, and sold for

$5.00

This mattress is made to sleep on and for wear, as well, and is the best mattress that can be made for the price.

Another mattress that is fast growing in favor is one that I make of Silk Floss, the same kind that is used in sofa pillows. Silk floss is a non-absorbent vegetable fibre which grows near the equator. It never gets lumpy, and is extremely light and fleecy. The strong points of a Silk Floss Mattress are its lightness and softness, great qualifications for a mattress.

The Price is $12.00

I use the best hair ticking on this mattress, and if you have one in your guest chamber, you need not hesitate to ask your guests in the morning if they rested well.

A mattress that has always proved satisfactory in every way, and has added more to my reputation for making first-class mattresses than any other, is the mattress that I make of pure South American horse hair. This hair is taken from the manes and tails of live horses, and is thoroughly cleansed and purified, rendering it absolutely clean and wholesome. It does not absorb moisture, and will last a lifetime. It has great resilient qualities, and for sound sleep has no equal.

Price $20.00

Made in best ticking, two parts, 7½ inch box, and full weight.

Mattresses Renovated and Made Over

CHARLES G WARREN.

259-265 Main Street, Malden, Mass.

Telephone 249. Free Delivery

jly2.1y

N. ROBINOVITZ

THE WINCHESTER JUNK DEALER

Who is paying the highest prices for rags, bottles, rubbers, old iron and all kinds of metals and paper stock, and automobile tires.

46 Middlesex Street.

WINCHESTER, MASS.

Drop me a postal and I will call.

oct21.tf

PAINTING

Do you want good painting, that is, painting that will look well and wear well? Then consult

W. A. NEWTH,

The practical house painter and paper hanger. He also does hardwood finishing and tinting, and carries a large line of samples of

WALL PAPER.

No. 4 Converse Place.

N. COHEN,

Ladies and Childrens Tailor

Suits, Garments, Dresses and Fur coats Made to order and Repaired.

5 Vine Street

Side of Cong. Church. Winchester, Mass

BROWN & GIFFORD

TEL. 348-2.

PURE ICE

OFFICE:

174 Main Street, Winchester

Houses at Horn Pond

WM. E. MANZER

Successor to THORNE & MANZER

PRACTICAL HORSE-SHOER

All Work First Class

Special Attention Given to Lame and Interfering Horses

736 Main Street

jy16.1y

POST CARDS

Remember, we carry views of Winchester which can be had only at our store.

WILSON THE STATIONER,

PLEASNT ST. WINCHESTER

Call 'Em Up.

For the convenience of our readers we give below a list of all our local advertisers who are connected by telephone. The telephone is coming to be an absolute necessity for business men who wish to accommodate their customers, and at the same time secure orders by making it easy to communicate with them.

Automobiles.
Winchester Auto Co. Geo. O. Fogg. Mgr. Autos for hire. 352-2
Robert F. Whitney. Buick cars. 337

Bank.
Middlesex County National bank 220

Boots and Shoes.
McLaughlin, James. Fine boots, shoes and rubbers, 203-3

Carpets Cleaned
C. A. Nichols. Tel. 349-1 Woburn

Coal and Wood.
George W. Blanchard & Co. Coal and lumber. 17. 28
Parker & Lane Co. Coal and wood. 115-4. 66-3

Confectionery and Ice Cream.
Charles Young. 238-3
Covel's Winchester Spa. 92

Contractor.
Quigley, Thos. Jr. Stonemason and contractor. 81-3

Dentist
Benjamin Lewis, D.D.S. Tel. 228-1

Druggist.
F. N. Abare 324-2
Knight's Pharmacy 159

Electric Light.
Edison Light Co., No. Dist. Office. 200

Electrician.
Sanderson, E. C. Electrical contractor. 339-4 House 355-2 Business

Express.
Hawes Express. 174

Fire Station. 39-3

Fish Market.
Holland's Fish Market. Pure sea food. 217

Florist.
Arnold, Geo. F. Cut flowers and potted plants. 261-2
J. Newman & Sons 4410 } Main 4652 } 36-2 Winchester

Gas Light.
Arlington Gas Light Co. 412-3 Arlington

Groceries.
Rice, John W. Staple groceries at cash prices. Tel. 124-2 66-2

Ice.
Brown & Gifford. Pure ice. 348-2

Hardware.
Central Hardware Co. 189-5

Hot Water Heating
J. A. Laraway & Co. 357-4 248 287-5
Shaw & Campbell Co. 342-2

Insurance.
Knapp, Newton A. & Co. Fire insurance. 341-3
B. Henderson 420-1 Main 3280
S. E. Newman Main 6960 Residence 291-1
Woods, Geo. A. Real estate and insurance. 36-3
Wooster, F. V. Insurance of all kinds. 306-1

Justice of the Peace.
Theo. P. Wilson 29, 162-3

Laundry.
Winchester Laundry. Work called for and delivered. 390

Livery.
Kelley & Hawes. Carriages and Boarding. 35-2
W. O. Blaisdell, Livery Stable 211-1

Manicure.
Miss Harrington. 330
Mrs. Doherty. Manicuring, shampooing, etc. 322-3 Woburn

Newspaper.
Winchester STAR. All the news of the town. 29 448-3 162-3

Paper Hanger.
W. A. Newth 238-2
Gene B. Farrow 348-1

Photographer.
Higgins, F. H. 474-5

Piano Tuner. (Expert.)
Locke, Frank A. Wimthrop 517-2 Office at Scales' jewelry store.

Plumbing.
J. A. Laraway & Co. 357-4 248 287-5
Shaw & Campbell Co. 251-1

Police. 50

Provision.
Blaisdell's Market. Meats and provisions 35-3. 211-5

Real Estate.
Woods, George Adams. 36-3
Newman, Sewall E., Real Estate and Insurance. 6960 Main Residence 291-1

Schools.
Supt. of Schools. Residence 82-4 Office, High School, 107-2

Stationer.
Wilson the Stationer. Fine note paper inks, etc. 29

Steam Fitter.
Edward E. Parker, steam and hot water heating, 8 Middle street, Woburn. 297-6

Stoves and Furnaces
Frank E. Woodward & Co 19 Friend St., Boston. Tel. 974 Richmond

Teacher.
Makechnie, Ernst. Voice and violin. 1367-5 Somerville
Albert Edmund Brown, Basso, teacher of the singing voice in all its branches. Tel. 448-4

Undertaker.
Kelley & Hawes 35-2
Hawes & Fessenden day Tel. 450 night 453-2

If any of our advertisers have been inadvertently omitted from above list, and will ring us up, we shall be pleased to add their names in our next issue.

ASHES REMOVED.

Look out for your ash barrels! Charles Smith will keep them emptied and keep your cellar as clean as a kitchen floor. Will call as promptly for one barrel as for ten. Prompt est and most capable ash man in town. Drop a postal to 47 Harvard St., or telephone 317-2 Winchester.

Automobiles For Hire

CAREFUL DRIVERS.

Also a few second-hand Runabouts and Touring Cars.

Prices Reasonable and Satisfactory to Patrons.

WINCHESTER AUTO CO.

GEO. O. FOGG, MANAGER.

Telephone 352-2.

TELEPHONE, Shop 115-2, Res. 421-1

CARL LARSON

DECORATOR

Painting, Paper Hanging, Paper and Mouldings in stock

No trouble to show samples at residences.

Residence, 993 Main St.
Shop, 508 Main St.
Winchester, Mass.

jy9 y

BICYCLES

LIBBY'S BICYCLE SHOP

618 Main street, Winchester

Everybody is riding—
See the handsome new wheels at LIBBY'S—

Bargains in bicycles such as never were offered before.

And—the most complete repair shop devoted to bicycles to be found.

aug6.1tf

Holland's Fish Market,
DEALERS IN
FRESH, SALT, SMOKED and PICKLED FISH OYSTERS, CLAMS and LOBSTERS.
Canned Goods of all kinds

174 Main St. Winchester
TELEPHONE 217

WINCHESTER DINING ROOMS

578 MAIN ST.

(Where the cars stop in the Square)

A fine square meal—meats, vegetables, desert, tea or coffee

25 CENTS.

Meals at all hours.

C. A. MARSH.

jy9 1y

J. H. KELLEY & CO.

HOUSE PAINTING AND JOBBING.

HARD WOOD FINISHING, ETC.

PROMPT SERVICE.

Satisfaction Guaranteed.

RESIDENCE, 15 THOMPSON ST.

A Reliable Remedy **CATARRH**

Ely's Cream Balm is quickly absorbed. Gives Relief at Once.

It cleanses, soothes, heals and protects the diseased membrane resulting from Catarrh and drives away a Cold in the Head quickly. Restores the Senses of Taste and Smell. Full size 50 cts., at Druggists or by mail. In liquid form, 75 cents. Ely Brothers, 56 Warren Street, New York

HAY FEVER

---

50 YEARS' EXPERIENCE

PATENTS

TRADE MARKS
DESIGNS
COPYRIGHTS &C.

Anyone sending a sketch and description may quickly ascertain our opinion free whether an invention is probably patentable. Communications strictly confidential. HANDBOOK on Patents sent free. Oldest agency for securing patents.

Patents taken through Munn & Co. receive *special notice*, without charge, in the

Scientific American.

A handsomely illustrated weekly. Largest circulation of any scientific journal. Terms, $3 a year; four months, $1. Sold by all newsdealers.

MUNN & Co. 361 Broadway, **New York**
Branch Office, 625 F St., Washington, D. C.

Notary Public
Justice of the Peace.

Pension and other papers executed.

THEO. P. WILSON,
Pleasant St

$3.75 Mother's Oats Fireless Cooker and a complete assortment of MOTHER'S CEREALS - all for $2.84

The Mother's Oats Fireless Cooker actually cooks without fuel. It solves the servant problem, the fuel problem and the delayed dinner problem. It saves 80% of your present coal or gas bills, and 90% of your present kitchen worries. When you own a Mother's Oats Fireless Cooker, you simply place your oatmeal (or anything else that you want to prepare) on the stove, bring it to a boiling point, remove, place in Fireless Cooker, put the pad in position, tug the draw-string, and go to bed. While you're sleeping, the food will keep cooking itself. Nothing can boil over or burn or spoil. During the day you can start soup or joints or vegetables, place them in the Cooker, visit your neighbor, go to the matinee, or shop, without any thought of a hot, stuffy kitchen range.

Now, there is only one way that you can get a Mother's Oats Fireless Cooker, unless you want to go to a store and pay $3.75 for it, and that is by being a user of Mother's Cereals, the best cereals, prepared in the largest mills, and sold everywhere by the best dealers in every town. In every package we place a coupon, and when you have 125 coupons we'll send you the $3.75 Fireless Cooker for nothing. If you want a Fireless Cooker in a hurry, you can either buy ten packages of MOTHER'S OATS or any other Mother's Cereals, and get the Cooker immediately by paying $1.15 in cash or upon the following basis:

50 coupons and $ .75 cash
35 coupons and .90 cash
25 coupons and 1.00 cash
15 coupons and 1.10 cash
10 coupons and 1.15 cash

But the best way of all is to go to your grocer and ask him to supply you with

A Mother's Kit

which contains a complete assortment of different delicious cereals for every palate and for every meal. Not only is it an advantage to buy your staple cereals in sufficient quantity at attractive prices (just as it's cheaper to buy flour by the barrel or butter by the crock) but in every Mother's Kit there is in addition to the saving of quite a considerable sum of money, a special Fireless Cooker Certificate, equal to eighteen coupons, which, when added to the coupons from the packages in the kit, enables you to secure a Cooker by merely adding 89 cents. A Mother's Kit consists of eighteen assorted packages of Mothers Cereals, packed in sanitary sealed packages, in which they are guaranteed to keep in perfect condition indefinitely.

8 packages of Mother's Oats, standard size
2 packages of Mother's Yellow Corn Meal
1 package of Mother's White Corn Meal
1 package of Mother's Wheat Hearts
1 package of Mother's Corn Flakes (Toasted)
1 package of Mother's Old-Fashioned Steel Cut Oatmeal
2 packages of Mother's Granulated Hominy
2 packages of Mother's Coarse Pearl Hominy

This Kit can be purchased at your grocer's by simply paying $1.95 (a little more at distant points). The grocer himself will either redeem your coupons and deliver the $3.75 Fireless Cooker, or, if you so desire, send the coupons and 89c directly to us and we will ship the cooker to you, express collect.

THE GREAT WESTERN CEREAL COMPANY

Operating more Oatmeal Mills than any other one concern

AKRON BOSTON NEW HAVEN NEW YORK PHILADELPHIA CHICAGO PITTSBURGH ALBANY ST. LOUIS

THE SANCI DIAMOND.

Its Course Since the Time Queen Elizabeth Bought It.

Elizabeth of England purchased the famous Sanci diamond when De Sanci, extravagant and spendthrift, was low in purse. When Charles became king and sent Buckingham to Paris to bring back his bride, Henrietta, the messenger wore the Sanci. Charles quarreled with his queen, Henrietta, and with his parliament, and not long afterward Cromwell asked for his head. Henrietta gave the diamond to the Earl of Worcester. Worcester probably gave it back to the Stuarts, for whom he ruined himself, for it descended to James II. James' disastrous reign cost him the crown, but he kept the Sanci. That and other jewels which he took away with him supported various Stuart pretenders. This particular one was sold to Louis XIV. of France for $125,000.

Stolen with other jewels in 1792, the Sanci disappeared for thirty-six years. A jeweler came by it, and Prince Demidoff purchased it for his wife. Twenty years later she let it go to Jamsetjee Jeejeebhoy, a rich merchant of Bombay. Again it appeared at a Paris jeweler's shop and was sold to the maharajah of Purtiala. He too, came upon hard times. It was from a London jeweler that William Waldorf Astor bought it for his son's bride.—Franklin Clarkin in Everybody's Magazine.

THE SPIDER.

It Differs From an Insect in Five Main Particulars.

The spider is not an insect, though probably nine people out of ten would class it under this term. With scorpions and mites spiders form a class in the animal kingdom known as arachnida. This name is derived from a mythical personage called Arachne, the daughter of a purple dyer of Lydia, who was fabled to have challenged Minerva to a trial of skill in spinning. So indignant was the goddess at the act of boldness that she forthwith transformed the hapless challenger into a spider, presumably in order that she might have the best possible opportunity of practicing the art on which she prided herself so much.

Spiders differ from insects in five main particulars. Their eyes are simple instead of compound, they have eight legs in place of six, they do not pass through the metamorphoses which are characteristic of insects, they have no antennae and their breathing is accomplished by means of organs which combine the functions of lungs and gills instead of by tubes pervading their bodies. These points of distinction are sufficient to determine the fact that it is impossible to class spiders as insects.

The "Picket."

The picket was generally inflicted on cavalry and artillery men and was a singularly brutal bit of torture. A long post, near which spent a stout man driven into the ground. The delinquent was ordered to mount the stool, and his right hand was fastened to a hook in the post by a noose, drawn up as high as it could be stretched, round his wrist. A stump the height of the stool, with its end cut to a round and blunt point, was also driven into the earth close to the post. Then the stool was taken away, and the sufferer had nothing to rest his bare feet upon but the stump, "which, though it did not usually break the skin," says Captain Grose, "put him in great torture, his only means of relief being by resting his weight on his wrist, the pain of which soon became intolerable." One can very well believe him, especially when he makes the addition that a man was not infrequently left to stand in this position for half an hour, although the orthodox period of endurance was fifteen minutes.—London Graphic.

Lavender

How many of those who delight in the odor of fresh sweet lavender ever think how the plant came by its soothing name? Back he must go in imagination to the clean old Romans and their cult of the bath. Lavender found high favor with them to perfume their baths, and it was they who called it lavandula, the root of the name being the Latin lavare—to wash. In olden days, too, lavender leaves were an important ingredient in the making of precious spikenard ointment. Although we regard lavender as so peculiarly English a plant, owing to its extensive cultivation in the home counties and its associations with our English homes and gardens, it was not, as a matter of fact, introduced to this country until the sixteenth century, when it came from France with the Huguenot settlers. The Romans did not apparently bring it to us when they gave us our fine roads.—Westminster Gazette.

"An Old Sheep."

A Bengali clerk who had been transferred at his own request from my office to another government office in Calcutta was anxious to return and wrote to me personally on the subject. Although not a Christian himself, he was evidently acquainted with the familiar lines of Bonar's hymn:

I was a wandering sheep,
I did not love the fold.

This is how he applied them to his own case. "It is true I have wandered from the fold that is, the director general's office but I trust that your honor will be merciful and receive back an old sheep."—"Stray Stories From India," by Sir Arthur Fanshawe in Blackwood's Magazine.

A Frank Woman.

A woman gave another woman her photograph, and the recipient, instead of saying, "I will treasure it always," refused to accept it. "It means only one more thing to be dusted," she said. "If I have it out on the table it becomes a nuisance, and if I put it out of sight you will be offended. Moreover, every day that passes it will become a little more old fashioned and a little more of a caricature. I won't have it."—Atchison Globe.

EARTHQUAKES.

Great Shocks Almost Always Followed by After Shocks.

Although seismologists have not yet succeeded in finding out any means of definitely predicting the occurrence of an earthquake, they are very hopeful of finally arriving at this desired goal, and already they can discern danger by the pulsations which are always gently agitating the surface of the earth. A sudden cessation of these heart beats is a danger signal, extreme stillness invariably preceding an earthquake, whereas constant tremors are a good sign.

A great earthquake is almost always followed by weaker ones, and when it is violent and destructive the number of minor shocks following it may amount to hundreds or even thousands and continue for several months or years.

The occurrence of after shocks is quite natural and necessary for the settling down into stable equilibrium of the disturbed tract at the origin of disturbance, each of these shocks removing an unstable or weak point underneath.

Further, as a very great shock would remove a correspondingly great underground instability it is probable that such a shock would not for a long time be followed by another of a magnitude comparable to its own in the same or a neighboring district.

When, however, the initial shock is not very great it may be followed by another like it, but even in this case the position of the origin of the second shock would usually be quite distinct from that of the first.—Wide World Magazine.

Much Rather.

"She says she'd rather waltz than eat."

"Well, she'll find plenty of men who would rather sign a dance program than a dinner check."—Exchange.

Contentment gives a crown where fortune hath denied it.—Ford.

A Society Card

Of Any Character Printed at This Office

GET THE BEST

Samples Shown and Prices Furnished on Application

THE TELEPHONE serves the Sportsman in two ways. It connects the place he is in with the place to which he is going.

He can, from his office, call up and make arrangements with any camp or guide that he wishes to reach and find out whether the fish are biting or the birds flying, and whether guides or horses can be secured.

The Local Service helps him to arrange the immediate details of his departure.

And from the camp he can communicate with his office or his family and adjust any affairs that require his attention.

Whether he hunts in Maine or in Georgia the Long Distance Bell System will connect him with "home."

NEW ENGLAND TELEPHONE AND TELEGRAPH COMPANY

Every Bell Telephone is the Centre of the System

ESTABLISHED 1863.

DR. BUTLER'S HEALTH EXERCISE

Commends itself particularly to the busy man, because of its accessibility and its requiring so little time. Hundreds of inveterate cases that did not yield to the remedies commonly employed have been cured by our treatment. We can prove this by references from Boston's leading professional and business men. One week free trial.

SWEDISH MASSAGE and MOVEMENT CURE

at patients' residence, strictly in accordance with the principles laid down and methods prescribed by the authorities of the Royal Gymnastic Orthopaedic Institute, Stockholm, Sweden.

OSCAR ANDERSON, Mgr., and Master Masseur,
387 WASHINGTON ST., BOSTON.

Tel. Fort Hill 25165. Residence, Spring St., Medford.

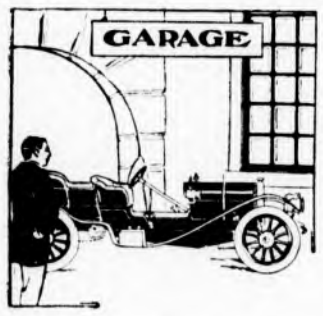

OUR GARAGE DEPOT

is at 632 Main St. where we store, clean, repair and keep machines in first-class order. We have first-class workmen, and polite attention is given to all who desire our services at terms as low as can be had elsewhere. A call by phone will reach us at any time.

Gasolene, Oils and Supplies.

MYSTIC VALLEY GARAGE.

FISH THAT WALK.

Climbing Perch Travel Over Land From Water to Water.

It may seem absurd to speak of fishes as walking. The flying fish is well known, but its flight looks much like swimming in the air. We naturally think of fishes as living always in water, as being incapable, in fact, of living anywhere else. But nature maintains no hard and fast lines of distinction between animal life which belongs to the land and that which belongs to the water. If we can believe the accounts of naturalists, there are fishes that traverse dry land.

It is reported that Dr. Francis Day of India has collected data of several instances of the migration of fishes by land from one piece of water to another.

A party of English officers were upon one occasion encamped in a certain part of India when their attention was attracted by a rustling sound in the grass and leaves. Investigation showed it to be caused by myriads of little fishes that were making for one direction and were passing slowly on. There were hundreds of them moving by using their side and small fins as feet, now upright, now falling down, squirming, bending, rolling over, regaining their funny feet and again pressing on.

These fishes were the famous climbing perch, and they were passing over the country to avoid a drought. When the stream in which they have been spending the season dries up they scale the banks and, directed by some marvelous instinct, crawl to another.—Pearson's Weekly.

A HOPEFUL POET.

Failure to Recognize His Genius Didn't Dampen His Ardor.

Paddy Quinn, a type of bohemian found only between the covers of a cheap novel, was sentenced by Justice Samuel C. Hyde, congressional representative for Washington during territorial days, to serve ten days on the rock pile after confessing that he had worked only seventy-five minutes during his stay of two months in Spokane. Asked by the court to explain how he earned a living, the prisoner said:

"I am a poet, but there is no use explaining to you that which would be unintelligible to your mind. I will recite some of my poetry instead. I will read a few stanzas from my masterpiece."

Before Quinn could give evidence of the second line of his latest work the court had imposed sentence and the sweet singer was on the way to the city jail, where his tattered garments, oxford shoes and flesh colored hose were exchanged for overalls, jumper and hobnailed brogans. His long black hair and flowing beard were also trimmed for hygenic purposes, and armed with a six pound hammer, he started for the rock pile, mumbling as he left the station:

"The muse got an awful jolt that time at the hands of an unsympathetic judge; but, then, there's hope. Recognition will come some time. It must come. Officer, please see that Pegasus is properly cared for until I return!"

A CAMEL STORY.

Foiled In Its Revenge, the Animal Committed Suicide.

Some years ago it chanced that a valuable camel working in an old mill in Africa was severely beaten by it driver, who, perceiving that the camel had treasured up the injury and was only waiting a favorable opportunity for revenge, kept a strict watch upon the animal. Time passed away. The camel, perceiving that it was watched was quiet and obedient, and the driver began to think that the beating was forgotten.

One night after a lapse of several months the man, who slept on a raised platform in the mill, while, as is customary, the camel was stabled in a corner, happening to remain awake observed by the bright moonlight that when all was quiet the animal looked cautiously around, rose softly and stealing over toward a spot where a bundle of clothes and a burnoose, thrown carelessly on the ground, resembled a sleeping figure, cast itself with violence upon them, rolling with all its weight and tearing them most viciously with its teeth.

Satisfied that its revenge was complete, the camel was returning to its corner when the driver sat up and spoke. At the sound of his voice and perceiving the mistake it had made the animal was so mortified at the failure and discovery of its scheme that it dashed its head against the wall and died on the spot.—Sheffield Telegraph.

Impertinet.

Mrs. Hank—If you won't do no work yer won't git no dinner, and that's all there is to it.

"Tell yon what I am willing to do. I will give you a lesson in correct English. Is it a go?"—Life.

SUBURBAN LIFE FOR NOVEMBER.

The November number of Suburban Life shows remarkable variety and interest. The leading article, entitled "My Lady of the Car," is by the well known writer Minna Irving and deals with motoring from a woman's viewpoint. "The French Bulldog—Rival of the Boston Terrier" is the title of an article which will entertain lovers of canine pets. J. Horace McFarland, president of the American Civic Association, has two strong and timely articles. One is entitled "Your Relation to Conservation," and the other "The Shame of the Farmer." "What can be Done With the Very Small Camera," "House Plants of Easy Culture," "The Convenient and Sanitary Kitchen," "An Easy Lesson in Stenciling," "The Small House of Today," and "Color Harmony in the Home," are among the many essentially practical articles. A page labeled "The Suburbanite's Turn to Laugh" introduces a humorous note, while an article by B. S. Brodish, called "Whiskers and Tails and What they Are Used For," will be read with much interest by nature lovers. "Neglected opportunities of the Suburban School," is a notable article by Prof. O. J. Kern, superintendent of schools in Winnebago county, Illinois. "A Woman and Twenty Acres" is the title of a contribution which relates the personal experiences of a retired, cultured woman who is making a living from the land. The illustrations of this number are numerous and attractive, and the various departments cover pretty nearly every phase of suburban living.

EVERETT H. S. 22, WINCHESTER H. S. 0.

Everett defeated Winchester, 22 to 0, on Saturday afternoon at the former place. Reed of Everett blocked a forward pass and catching the ball behind Winchester's line, ran the length of the field for a touchdown. Several men were injured in the game. Hurd, Winchester's quarterback, was badly hurt in the head, while Hart, Munroe and Locke of Everett were taken out because of knee injuries. The summary:

Everett H. S.	Winchester H. S.
Greene le	re Hamilton
Norris lt	rt Small
Curtis lg	rg Sheridan
Peterson c	c Emery
Reed rg	lg Donovan
Hart rt	lt Main
Cunningham rt	
Sawyer re	le Grant
Dennis re	
G. Brickley qb	qb Hurd
	qb Neiley
Gampbell lhb	rhb Tuck
Harrison lhb	
Munroe rhb	lhb Hanson
Whittemore rhb	
Harrison fb	fb D. Wheatley
Locke fb	
Sawyer fb	

Score, Everett 22. Touchdowns, Sawyer 2, Locke, Reed. Goals from touchdowns, Norris 2. Umpire Sharon, Referee, Driscoll. Field judge, Poole. Linesman, Schoppelry. Time 20m. halves.

A STAR AMONG STARS.

The experience of Nat Wills who has long been known as "The Happy Tramp" has probably never been duplicated by an artist in this country; that is, in regard to attaining extraordinary success when surrounded by people who had already reached the top of the ladder. Wills, who will be one of the features at Keith's next week, has been in vaudeville most of his life. Wills was unquestionably the bright particular star of the Lambs and their greatest Gambol and he will appear at Keith's with a monologue that is said to be even better than that which attracted such wide-spread attention. He will be a feature of one of those big bills that Mr. Keith is presenting this winter with such happy results; a bill made up of headliners which will be announced later.

Don't Neglect That Cough!

It certainly racks your system and may run into something serious. Allen's Lung Balsam will check it quickly and permanently. For sale at all druggists. o14-tf

A Woman Wants The Home Paper

MAKE HER HAPPY BY TAKING IT THE YEAR ROUND

THE TAX ON SALT.

One of the Things That Started the French Revolution.

Before the French revolution the government established warehouses at which the inhabitants were compelled to purchase their stores of salt. These warehouses were numerous in some provinces and few in others; but, whether sufficient or insufficient for the needs of the population, they were often situated at a considerable distance from the towns and villages, whose inhabitants had to trudge miles along bad roads to buy their salt.

But this was not all. It was prescribed by law that the head of every family must lay in his stock of salt not at such times as might suit his own convenience, but on one stated day in the year. Should he fail in this observance he was fined, and he was also fined if he purchased a smaller quantity than the law prescribed.

His hardships did not stop even there. On making his annual purchase he had to state the different purposes for which he intended to use the salt during the ensuing year, and in the event of his being discovered salting his soup instead of his pork according to his statement or his pork instead of his soup on the day he had named he was also liable to a fine. His kitchen was never secure from the intrusion of the inspecting officer, and woe to the housewife who was detected in any petty infraction of this law.

WONDERFUL ROCK GARDEN.

Englishman Has a Three Acre Reproduction of the Matterhorn.

The largest rock garden in England is that of Sir Frank Crisp at Friar Park, Henley. It is a faithful reproduction of the Matterhorn on a scale of about three acres. Seven thousand tons of limestone were brought from Yorkshire to make it.

The snow capped peak is represented by quartz. Below it are thousands upon thousands of alpine flowers growing in pockets between the rocks and filling every chink in the trails that ascend the mountain. There must be 200 different species in bloom at once.

At the base of the mountain, says Country Life In America, is a miniature Swiss chalet, where one may sit and enjoy the scene, comparing all the main features with a little bronze model of the Matterhorn which Sir Frank had made for the entertainment of his guests. A brook courses down the mountain side, and just before it reaches the chalet it forms a pretty cascade and then spreads out at your feet into a miniature lake decorated with pygmy water lilies and richly margined with pinks, primroses, gentians and other alpine flowers.

A Good Laugh Is Good For the Health.

Look at the laugh in whatsoever light you will, whether you see it as the deliverer from the bondage to outgrown notions; a schoolmaster with the sharp switch of ridicule to teach us manners; an apostle of democracy, proclaiming that we are all of the same clay, made of it and to return to it, but every lump of it holding some sparkle of the divine fire, and woe betide the man that tries to make us think that he is of different stuff! Look at the laugh, I say, in any light you choose, and you will see that it is not so much the downfall and confusion of the laughed at that makes us happy, that joggles our waistbands and sends the ha-ha spouting out, that pumps the blood along the sluggish veins, massaging the interior works and replacing the shopworn stock of air with a new consignment, as it is the sudden, sharp, intense realization of our personal well being.—Eugene Wood in Success Magazine.

Harlem In New York.

In an early charter of what is now New York occurs the name of Lancaster. That is what Harlem used to be called. It comprised the territory on Manhattan Island north of a line drawn from the foot of East Seventy-fourth street to the foot of Manhattan street. The real Harlem village was a settlement collected within a radius of a quarter of a mile from One Hundred and Twenty-fourth street and Third avenue. Today the name Harlem is applied to the whole territory north of One Hundred and Tenth street, east and west. After the name Lancaster was eliminated the village was called Nieuw Haarlem.—New York Press.

New Kind of Setter.

Little Oscar, aged five, had a dog which was almost always to be found behind the stove in the kitchen. Oscar once visited at a house where there were two fine dogs. The master of the house told him that they were both setters. The little fellow, who was very fond of his pet, answered quickly, "Mine is a kitchen setter."—Delineator.

Better Than Ever.

Mary Rackstraw: Did he tell you life would be one grand, sweet song? Maudie Sidestreet: No. He said it would be one grand, bevelled, sweet toned, silver coated, indestructible phonograph record.—Puck.

Getting On.

Father—And how are you getting on at school, Johnny? Johnny—Oh, I have learned to say "Thank you" and "If you please" in French. Father—That's more than you ever learned in English.

Not Quite a Sponge.

Percy—Skitts is a sponge—a perfect sponge.

"Oh, no! When a sponge absorbs anything, by squeezing it you can get it again."—Detroit Free Press.

Self is the first object of charity.—Latin Proverb.

13 PLEASANT ST TEL. 238-3, WINCHESTER

CHARLES YOUNG

Fine Confectionery, Ice Cream and Fancy Ices

Light Catering a Specialty

Ice Cream in brick form or bulk, delivered in any quantity to residences, churches, lodges, etc.

R. C. HAWES. OLIVER H. FESSENDEN

Undertakers and Embalmers

HAWES & FESSENDEN

OFFICE: 670 MAIN STREET, - WINCHESTER.

TEL. 456-2

Legal Notices.

Commonwealth of Massachusetts.

LAND COURT.

To the Winchester Savings Bank, a duly existing corporation, having its usual place of business in Winchester, in the County of Middlesex and said Commonwealth; Mary F. Walsh, Richard B. Derby and Elizabeth K. Bacon, of said Winchester; Francis P. Adams, of Ossipee, in the State of New Hampshire, and to all whom it may concern:

Whereas, a petition has been presented to said Court by Lydia Harriott Kirby, of Wellesley, in the County of Norfolk and said Commonwealth, to register and confirm her title in the following described land:

A certain parcel of land with the buildings thereon, situate in said Winchester, being parts of lots 39 and 40 as shown on a plan dated July 1, 1874, recorded with Middlesex South District Deeds at the end of record book 1316, bounded and described as follows: Beginning at the westerly corner of the premises on Highland avenue at the westerly corner of lot 40 at land of Elizabeth K. Bacon, thence northeasterly by said Highland Avenue 100 feet to the northeasterly line of said lot 39; thence southeasterly by said line, being by land of Francis P. Adams, 142.27 feet, thence southwesterly by land of Richard B. Derby 92.46 feet to the southwesterly line of said lot 40, at land of said Bacon; thence by said line and said land of Bacon 166.79 feet to the point of beginning.

The above described land is shown on a plan filed with said petition, and all boundary lines are claimed to be located on the ground as shown on said plan.

You are hereby cited to appear at the Land Court to be held at Boston, in the County of Suffolk, on the eighth day of November, A. D. 1909, at ten o'clock in the forenoon, to show cause, if any you have, why the prayer of said petition should not be granted. And unless you appear at said Court at the time and place aforesaid your default will be recorded, and the said petition will be taken as confessed, and you will be forever barred from contesting said petition or any decree entered thereon.

Witness, CHARLES THORNTON DAVIS, Esquire, Judge of said Court, this fourteenth day of October in the year nineteen hundred and nine.

Attest with Seal of said Court.

[SEAL] CLARENCE C. SMITH, Recorder.

o15 o15,22,29

Commonwealth of Massachusetts.

MIDDLESEX, ss.

PROBATE COURT.

To the heirs-at-law, next of kin and all other persons interested in the estate of Bertha Richburg late of Winchester, in said County deceased.

WHEREAS, a certain instrument purporting to be the last will and testament of said deceased has been presented to said Court, for Probate, by Alfred G. Richburg who prays that letters testamentary may be issued to him, one of the two executors therein named, the other having declined to accept the trust, without giving a surety on his official bond.

You are hereby cited to appear at a Probate Court, to be held at Cambridge, in said County of Middlesex, on the eighth day of November, A. D. 1909, at nine o'clock in the forenoon, to show cause, if any you have, why the same should not be granted.

And said petitioner is hereby directed to give public notice thereof, by publishing this citation once in each week, for three successive weeks, in the Winchester STAR, a newspaper published in Winchester, the last publication to be one day, at least, before said Court, and by mailing post-paid, or delivering a copy of this citation to all known persons interested in the estate, seven days at least before said Court.

Witness, CHARLES J. McINTIRE, Esquire, First Judge of said Court, this twentieth day of October, in the year one thousand nine hundred and nine.

W. E. ROGERS, Register

o22 22,29,n5

The Season is Just Opening

for Chrysanthemums, Violets, Roses and Carnations, also Palms and Fern Pans. All to be found at

ARNOLD

THE FLORIST.

COMMON STREET

TEL. CON.

Orders from out of town carefully executed.

Come and see me.

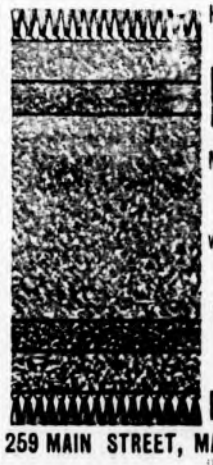

Handsome and Durable

RUGS

Made From Old Worn Out CARPETS

Write For Booklet Giving Full Particulars

WARREN'S Malden Rug Works

259 MAIN STREET, MALDEN, MASS

jly2,1y

TELEPHONE : : : 115-3.

CANDIB

LADIES'

TAILOR

24 P. O. Block Arlington, Mass.

JOHN T. COSGROVE

Undertaker and Embalmer

12 SPRUCE STREET, WINCHESTER

Telephone Connection.

Winchester Junk Collector.

CHARLES FEINBERG,

44 Middlesex Av.

All kinds of rags, bottles, rubbers, paper stock and iron and metal of all kinds collected and highest cash prices paid for same. Also old auto tires. Drop postal and I will call. o9tf

KELLEY & HAWES CO.,

Hack, Livery, Boarding AND EXPRESS.

Baled Hay and Straw For Sale.
Tables and Chairs To Let for all occasions.

KELLEY & HAWES,

Undertakers and Funeral Directors.

Office, 13 PARK STREET

Telephone Connection. jy

CARPET WORK

Now is the time to have your Rugs and Carpet cleaned and old carpets made into rugs. Cane seat chairs reseated. All kinds of carpet work

C. A. NICHOLS,

Proprietor of Woburn Steam Carpet Cleaning Works, 7 BUEL PLACE WOBURN.

Telephone, 349-1 Woburn.

THOMAS QUICLEY, JR.

Teamster, Contractor and Stone Mason

PAVING, FLOORING, ROOFING

In Artificial Stone, Asphalt and all Concrete products

Sidewalks, Driveways, Curbing, Steps, Etc.

Floors for Cellars, Stables, Factories and Warehouses.

ESTIMATES FURNISHED

18 LAKE STREET.

n24-y

It is not too late in the season to change your old or defective heating apparatus. You won't have to shiver while the work is being done. The are in the new plant the same day that it is put out in the old one.

EDWARD E. PARKER

Steam and Hot Water Heating.

8 MIDDLE STREET, WOBURN

J. T. COSGROVE

Real Estate Mortgages and Loans On Personal Property

2 WALNUT ST. jy24-tf

INTELLIGENCE OFFICE.

MRS. MUSE.

61 MYRTLE STREET, WINCHESTER

Girls looking for places, would do well to call. Also have nurse girls and women by day.

TERMS, 50 CENTS.

o16-tf

A PHOTOGRAPH

That is not only a good likeness but a work of art as well is a satisfaction to yourself and your friends.

The excellence of the work done at the

LITCHFIELD STUDIO

ARLINGTON

is without question. A trial will convince you.

BUY THAT HOME NOW

Do you realize that property values are advancing all over the country, and that every year you put off buying a home it is going to cost you that much more?

It's a fact, and that is why statistics show that one-third fewer working men own their homes now than did 10 years ago.

The big advance has not struck Winchester yet, but it will soon. The man who puts it off for even a year will reduce his chances of ever owning a home.

GEORGE ADAMS WOODS

15 State St. Boston

Waterfield Building, Winchester.

Real Estate, mortgages, and insurance.

WHEN YOU PAY RENT

You pay not only your landlord's taxes, water rent, insurance and repairs, but you pay him a profitable rate of interest on his investment besides.

Worth thinking about, isn't it?

If it is profitable for your landlord to own the house in which you live, wouldn't it be profitable for you?

Especally when you can convert your rent into monthly payments on a home and not increase your cost of living.

That's what I want to talk to you about.

GEORGE ADAMS WOODS

15 State St. Boston

'Phone Nos. 5873-5874 Main

Fire, automobile and burglary policies written.

NEWSY PARAGRAPHS.

Capt. P. A. Nickerson is commencing the erection of a new house on Everett avenue opposite Mr. E. A. Bradlee's house. It is understood that he contemplates the erection of two houses at this place.

Mr. Carl Bacon has a new 1910 model Cadallac touring car.

Mr. James F. Bunting and family have returned to their home on Stratford road after having been away from Winchester during the last six months.

Don't miss the Scottish concert in the town hall Nov. 18th.

Nov. 18th is the date of the Scottish concert by Clan MacKinnon.

On Saturday night at about 9.30, a Buick runabout was completely destroyed by fir on the Boulevard near the Medford Boat Club. The car was owned in Lowell. The driver attempted to make an adjustment with the aid of one of his oil lights and the gasoline tank took fire. The fire was witnessed by a number of persons who were unable to do anything to prevent it. A hose wagon from West Medford arrived on the scene about the time the fire had burned itself out. The remains of the car were brought to Winchester Sunday.

Ice cream that is strictly pure at Covel's

Mr. Albert D. Rogers left Tuesday with a party of gentlemen for a two weeks' hunting trip in northern Maine.

The largest specimen of a sun flower we have ever seen is on exhibition at Arnold's flower shop. Take a look at it and see if you ever saw its equal.

Blaisdell's Stable. Hack, boarding and livery, 670 Main street. Tel. 211-1.

At Youngs, 13 Pleasant street, you can hire Candelabra, silver cake baskets, silver spoons, coffee urns, plates, cups and saucers, punch bowls, ladles and glasses. Prices reasonable.

The Dutch Kirmess occurs on Nov. 15th and 16th at the Town Hall.

Edward H. Mercier of Lowell was fined $10 in court last Saturday on a complaint alleging overstreeding an automobile on the Country club course, Oct. 8. He appealed.

Bear blowers at Wilson's.

OPENING OF READY-TO-WEAR HATS!

There will be placed on sale Oct. 28, 29, 30, from a large manufacturing and importing house a display of this season's most effective shapes in trimmed millinery creations, most reasonably priced. Appropriate models for street or dress wear. Smart tailored street hats of exclusive design, no two alike, price $1.69 up, each one a splendid value. Also misses' and children's hats, all prices, and colors.

WATERFIELD BUILDING.

(Rooms formerly occupied by Miss Johnson.)

NEWSY PARAGRAPHS.

Mr. and Mrs. Arthur E. Whitney returned Tuesday from a two weeks' stay in the White Mountains, making the trip n their automobile. Mr. Whitney has ully recovered from the effects of his recent sickness, caused by ptomaine poisoning.

Mr. William Volmer has rented the house on Highland avenue near Park avenue known as the Parson's estate.

Two cases of intoxication were in the Woburn court Monday from Winncheter. They were each fined.

Fresh vegetables taste much different from those that have been gathered for several days. The proprietor of Hutchinson's market raises his vegetables on his own farm in Arlington, and he brings them to Winchester fresh every day. The beef, poultry, etc., are also of the best, while the prices are as low as those in Boston.

Apples will come under the head of luxuries this winter, as it is said No. 1 Baldwin's demand $6 a barrel.

The only echo from last year's moths is the tax bills.

We are awfully glad that we don't reside in Framingham

Saddle horses to let at Blaisdell's Stable. Tel. 211-1.

The Guernsey house on Eaton street has been rented to a Mrs. Merrill of Somerville.

Look in Sanderson the Electrician's window and see a picture of your house. If not, why not.

The express freight, due in Winchester shortly before 4 p. m., was delayed for about a half hour Wednesday owing to a draw-bar pulling out of one of the cars. The accident occurred near the rear of the heavy train, and it was found necessary to use a chain to couple the cars together until this town was reached when the damaged car was side tracked. The 4.07 train was somewhat delayed as was an express following.

When in need of high grade Ice Cream, Frozen Pudding, Sherbets, and special orders, Telephone, Young, Winchester 258-3.

Admission to the Kirmess is 15cts single, and 25cts. season tickets.

Supt. of Schools Herron and Principal Wixom of the High school are in attendance at the annual dinner of the Mass. Schoolmasters' Club at the Hotel Brunswick today.

For twelve minutes Tuesday noon all traffic in the centre was held up because of a fraight train being blocked on the crossing. The square on either side of the crossing was filled with electric cars, automobiles and teams.

Winchester High school plays Woburn High tomorrow—Saturday—on Manchester Field. Last year Winchester won 21-0.

The tournament scheduled at the Winchester Country Club for last Saturday was not played.

Home made candies made fresh every day at Covel's.

New magazines are out at Wilson the Stationer's.

NEWSY PARAGRAPHS.

Mr. and Mrs. Wm. Healy Bowen of Lynn will be at home to their friends at thirty Park st., Lynn Friday evenings, Nov. 5th and 19th, instead of thirty Baker st., as was announced on their "at home" cards. Mrs. Bowen was formerly Anna Margaret Lyons of Winchester and sister of Rev. Henry K. of Marblehead and Rev. Wm. F. of West Lynn, also of Dr. Geo. A. Lyons of the Carney Hospital Staff. She was married in Winchester Aug. 4th. Mr. Bowen has recently purchased a beautiful home in Lynn at thirty Park st.

Mr. Bismarck Henderson, of Cambridge street, has just returned from a pleasant trip to New York City.

The Woburn school board has decided to install bubbling drinking fountains in the schools of that city to replace the former drinking cups.

Miss Mabel Wingate, 8 Stratford road teacher of violin. Tel. Win. 77. o22,tf

When you get the best in ice cream that can be made, it's Covel's.

The Dutch Kirmess is for the philanthropies of The Fortnightly.

Your parties will be a success if you have Young do your catering.

Miss Dorothy Brown and her aunt, Mrs. Henderson have sailed from New York for Rome, where they will spend the winter at the home of Mrs. Henderson, whose late husband was secretary to one of the cardinals in Rome. Miss Brown will continue her musical studies and will be the guest of her cousin, Marchioness Theodile (born Shaw,) part of the time that she is in Rome.

Waterfield Lodge 231 I. O. O. F. will confer the initiatory degree on Monday evening Nov. 1 upon two candidate. Second degree staff of Waterfield Lodge I. O. O. F., P. Grand J. A. Hersey, degree master, conferred the second degree for Columbian Lodge, Stoneham, last week.

Landlords will find it cheaper in the long run and immeasurably more satisfactory, to let Geo. Adams Woods collect their rents.

Coleman Flaherty, of this town employed by the water department of the city of Woburn escaped serious injury Saturday night when a large part of the bank caved in on him while repairing a large break at Montvale. Flaherty was engaged in his work when, without warning, a part of the bank, together with a number of paving stones of the car track under which they were working, caved in, covering him to the waist. He was released from his predicament by his fellow workers and was found to have sustained only a slight injury to his left hip.

Horses wanted for winter board at Blaisdell's Stable. Tel. 211-1.

Fire Insurance, whether it be on the building, furniture,—clothing, or any interest that is insurable, costs so little, that the protection received in case of loss is one of the greatest blessings of modern times. The insurance companies represented by Edward T. Harrington & Co., are the best. Surely there can be none better.

Miss Alice P. Sanborn's dancing classes will open, in Lyceum Hall, on the following dates: Tuesday Nov. 2, at 10 a. m., Aesthetic Dancing. Tuesday Nov. 2, at 4.15, Intermediate Class. Wednesday Nov. 3, at 4.15, Beginners. Friday Nov. 5, at 4.15, Advance Class. Saturday evening Nov. 6, at 7.30 First Assembly for young people.

The fire which took place in this town Thursday morning should be and is a notice to all that they put their own "house in order." First, by applying to Edward T. Harrington & Co., for an insurance policy at a minimum cost, one that is dependable, reliable and will pay one hundred cents on a dollar whenever called upon. Such policies are issued by them. They will be pleased to see any and all wishing insurance at their office in Post Office Block, Winchester, under the charge of A. Miles Holbrook.

Mr. E. K. Jewett, Miss Alice N. Jewett and Miss Caroline D. Jewett sailed Saturday on the Koenig Albert from New York, for the Mediterranean.

Mrs. F. Patterson Smith is in a private hospital in Woburn, where she went last week for an operation upon her ear.

Parlor millinery. Miss May Richardson, 113 Washington street. o11tf

Mr. Fred Clark returned this week from a trip west.

Baby carriages re-tired at Central Hardware Store, 15 Pleasant street. tf

Ladies and Gents Tailoring, Dyeing, Steam, Naptha and Dry Cleansing, Remodeling and Repairing. All our cleansing and dyeing is done by the L. H. Daloz Co., insuring you thoroughly first class work. Winchester Clothes Cleaning Co., 626 Main street. Tel. 289-1.

THE PRICE OF RUBBER

has advanced very materially during the past few months. One should not be misled by cheap prices on water-bottles, syringes, nipples, atomizers, etc. Our goods are high grade and we stand behind them.

Get Your Supplies at

KNIGHT'S PHARMACY.

jy16,1y

TOILET GOODS

Our special line of articles for the toilet include

MANICURE GOODS, CREAM and LOTIONS, POWDERS, and POWDER PUFFS, SOAPS and TOILET WATERS

from all the leading manufacturers of such goods. Anything special in this line we do not carry, we will gladly procure for you without extra expense to you.

F. N. ABARE

Pharmacist 559 Main St.

FLOWERS

EITHER loose or made up into beautiful and artistic arrangements for any purpose required. The most complete illustrated floral catalogue to select from. We also offer helpful suggestions. Telphone orders very carefully attended to.

J. NEWMAN & SONS Corp's
24 TREMONT STREET, BOSTON
Tel. 4110 Main.

IS TRADE DULL?
Try an advertisement in the STAR

INSURANCE

For Fire, Life, Accident, Liability, Burglary and all other forms of Insurance, best Companies, contracts, rates and information regarding same, consult

F. V. WOOSTER, Agent

Tel. 3936-2 Main 294 Washington St., Boston

FOUR HOUR SALE

6 TO 10 P.M.

SATURDAY, OCTOBER 30.

All our Infant's Bear Skin Coats and Bonnets half price. We have them in all sizes Colors, white, Grey and Red.

Ladies' White Wool Vests and Pants, only half price for this sale. Sizes 32 to 44.

Boy's Grey Wool Vests and Drawers only half price, all sizes.

Girl's White Wool Shirts and Pants, half price, all sizes.

One lot of Silks only 19c just half price. They are suitable for shirt-waists or hat trimming. A good line of shades.

FALL SUGGESTIONS

You want to see our line of pink, blue, grey, and red figured Duckling fleece only 12 1-2c just the thing for bath robes, dressing sacks and kimonos.

A complete line of ladies, misses, mens, boys and infants fleecelined underwear, the best quality at lowest prices.

Ladies' tailored and fancy shirt waists, two piece suits and flannelette kimonos.

New neckwear, ruching, belts, kid gloves and lace coat collars.

Ask to see our ladies childrens and infants sweaters, they are coming in every day, in all colors and styles, they are the bes sweaters on the market at lowest prices.

DOUBLE LEGAL STAMPS.

F. J. BOWSER, 7 Pleasant Street

Newsy Paragraphs.

Young, 13 Pleasant street, is the place to buy your candy. The largest assorment of winter candies in town can be found there.

Young makes a specialty of light catering for all occasions in town or out of town. Satisfaction guaranteed.

Try Covel's home made peppermints and peanut taffy.

Edward T. Harrington & Co., whose advertising in the columns of this paper solicits insurance from the citizens of Winchester, offers to their policy holders the best there is. We cheerfully recommend them confident that the insured's interests in Winchester will be carefully guarded.

Rev. J. W. Suter has been on a visit to Washington.

Mr. and Mrs. Alfred Clark, who have been on an extended tour in Europe, have sailed for home.

Mrs. A. V. Rogers of Washington street entertained with whist and luncheon Wednesday afternoon.

Mrs. M. A. Cummings is visiting her mother at Brunswick, Me.

The decorations for the Kirmess are alone worth the admission. Don't fail to attend.

Cream of Winchester at Covel's.

Legs of lamb, very best Somerville dressed, 18cts per lb. Legs of good western lamb 15c.s. per lb. Blaisdell's Market 670 Main street. Tel. 35-3 and 211-5.

APPLES

No. 1 hand picked Baldwin apples $3.75 a barrel delivered

C. F. Remington, R. F. D. No. 1, Winchester

FOUND.

Old fashioned gold bar pin. Initialed. C. E. Hill 4 Wolcott Ter. *

WANTED.

Maid for general work in family of three. References for reliability more necessary than experience. Good wages. Apply 14 Norwood street. o29

Winchester Window Cleaning Co.

No more trouble with new windows. We make a special business of cleaning new and old windows. We can clean them faster, better and cheaper than the average window cleaners. Satisfaction guaranteed.

GEORGE JACKSON,

WINCHESTER BOX 35

If you forget, just say George Jackson, Town

Commonwealth of Massachusetts.

MIDDLESEX, ss.

PROBATE COURT.

To the heirs-at-law, next of kin, creditors, and all other persons interested in the estate of Arthur B. Grover, late of Winchester in said County, deceased, intestate.

WHEREAS, a petition has been presented to said Court to grant a letter of administration on the estate of said deceased to Jennie T. Grover of Winchester, in the County of Middlesex, without giving a surety on her bond.

You are hereby cited to appear at a Probate Court, to be held at Cambridge, in said County of Middlesex, on the fifteenth day of November, A.D 1909, at nine o'clock in the forenoon, to show cause, if any you have, why the same should not be granted.

And the petitioner is hereby directed to give public notice thereof, by publishing this citation once in each week, for three successive weeks in the Winchester STAR, a newspaper published in Winchester, the last publication to be one day, at least, before said Court.

Witness, CHARLES J. McINTIRE, Esquire, First Judge of said Court, this twenty eighth day of October, in the year one thousand nine hundred and nine.

W. E. ROGERS, Register.

O.29-3t

J. A. LARAWAY CO.

The Leading Practical Plumbers and Heating Contractors

Will furnish you with any make of heating or cooking apparatus made in the United States at a price that will please you, considering quality of work and material. Work all done by kids under the able supervision of "The Hustler."

We have a few men, but they all sit in the shop waiting to answer hurry-up calls to repair faucets and mend leaks, tinware, etc.

At the Old Stand "By the Aberjona."

Telephones—Winchester, 357-4, 248, 83-2
Arlington, 94-1, 94-2

HUTCHINSON'S MARKET

Sole Distributors of the Famous Village Creamery Print and Box Butter for Winchester and Arlington. If you are not SATISFIED with your Table Butter, Vermont Creamery is GUARANTEED to Suit Always Uniform.

T. J. REED'S FAMOUS HAMS AND BACON

Small Family Hams A Specialty. BEST ON THE MARKET.

CHASE & SANBORN'S TEAS AND COFFEES

In Sealed Packages. All the Leading Grades of Flour Always on Hand.

WANTED.

A cook. Apply at 17 Sheffield road. Tel. 400. o29tf

WANTED.

One or two rooms on or near Washington street suitable for physician's office. Address M. B., Star office. *

WANTED.

General housework girl in family of three. Apply at 492 Main street. *

WANTED

Experienced girl for general housework. Apply at 19 Central street. o29tf

WANTED.

First class cooking by the day or hour. Dinner and Luncheon parties a specialty. Experience and first class references. No Sunday work. Address Miss Dorthea Sorensen, 8 Gardner avenue, Woburn, Mass. o29,2t*

GIRL WANTED.

Good place waiting at Central Employment Office, 153 Washington st., Winchester.

WANTED.

Will give stenographic service in exchange for the dictation evenings. Address F. Star Office. *

WANTED.

Position as housekeeper in widower's family of refinement. Capable, neat. Good references. Address M. A. C. 374 Main st., Wakefield Mass. o22, 2t*

WANTED.

Seamstress will go out by the day to do plain sewing, childrens clothes a speciality. Apply at Star Office. tf,sep30.

FOR SALE.

Blue serge suit and winter overcoat in first class condition. Suitable for boy 13 to 15 years of age. Address S, Star office. *

FOR SALE.

Maxwell Runabout, 20 H. P., thoroughly overhauled in June, painted, new tires and tubes. Is in good condition. Top, storm front, 5 lamps. Apply to Mystic Valley Garage, Winchester. o15 tf

APPLES FOR SALE.

No. 1 hand picked Baldwin apples, $3.75 a barrel delivered. C. F. Remington, R. F. D. No. 1, Winchester. 1t

TENEMENT TO LET.

Six rooms and bath at 31 Kirk street. Apply on premises. o29-2t*

TO RENT FURNISHED

A frame house containing eleven rooms, modern improvements. For particulars apply to E. K. Jewett, 16 Calumet road, Winchester. aug6,2m

TO LET.

Pleasant furnished square room to let on Winthrop St., convenient to steam and electric cars. Address B. F. S., Star Office. 1t

TO LET.

House of 8 rooms, bath, and all modern conveniences, 80 Walnut St. Rent $30 per month and water rates. Apply to P. J. Blank, 84 Walnut street. s8-tf

TO LET.

Tenement of 8 rooms. All modern improvements. T. Quigley, Jr., 18 Lake st. Oct1,tf

TO LET.

Tenement 5 rooms, on Cross street. Apply to A. C. Bell, Forest street. s3-tf

TO LET.

House of 9 rooms, modern conveniences. Rent 25.00. G. W. Payne, 14 Webster st. o22,tf

FOR SALE OR TO LET

House No. 39 Wildwood street, 9 rooms, 20,000 feet of land. Fine locat on. Apply to S. W. Twombly, 81 Wildwood street. ap23,tf

DRESSMAKING.

Will work by the day. Address Mrs. W. Lloyd Budd, 34 Vine St., Winchester. o15,tf

Storage To Rent.

Suitable for painters and carpenters. Apply KELLEY & HAWES CO. mr27tf

PUBLIC LIBRARY,
WINCHESTER, MASS.

THE WINCHESTER STAR.

VOL. XXIX. NO. 18. WINCHESTER, MASS., FRIDAY, NOVEMBER 5, 1909. PRICE, FIVE CENTS

STATE ELECTION.

Republican Ticket Carried by Large Margin.

For the past six or seven years Winchester's elections have passed off with but little enthusiasm or excitement, and the State election on Tuesday followed the usual course of these events. The town of course is strong Republican, and the candidates of that party polled about two-thirds larger vote right through the list than the Democrats, the Republican voters making a little better showing than on previous elections.

The total vote was 985, a very poor showing out of the total number of registered voters—2189. The mild weather promised a larger vote, and the most conservative estimate was 1000. But although the early morning vote was very promising the activity did not hold out and the total was but 14 better than 1907.

Last year of course was presidential election and naturally caused a somewhat larger vote, it totalling 1299; however there was but a difference of 24 votes in its favor at 7 a. m.—180—156.

Both the Republican and Democratic candidates received a somewhat larger vote than 1907, although in that election the latter vote was considerably split up.

It is interesting to note that in 1903 the total vote was 1118. The heaviest voting was for governor, there being but 19 blanks, although the majority of the Republican candidates for the other offices received a larger vote than Governor Draper; Olin for secretary, receiving the largest vote—691.

Mr. Tuck received 269 votes against Mr. Fay's 661, a slight gain over 1907 when he ran for senator.

The ballots were more intelligently marked than in previous elections and not one complete ballot was thrown out for this cause. The election officers were: Edwin Robinson, Robert Sullivan, Wm. F. Fitch, Harry Lunt, John F. Holland, Geo. H. Eustis, Dr. Chas. McCarthy, John F. O'Connor, T. Price Wilson and Sewall E. Newman.

Following are the results of the vote:

Total vote 985.

Governor—	
Draper Rep.	661
Nicholls Pro.	15
Ruther So. Lab.	0
Vahey Demo.	288
White So.	5
Blank	19
Lieutenant Governor—	
Foss Demo.	321
Frothingham Rep.	627
Hall So.	4
Knipe Pro.	8
Yates So. Lab.	1
Blank	24
Secretary—	
Clark Demo.	223
Dorsary So.	7
Hess So. Lab.	1
Merrill Pro.	13
Olin Rep.	691
Blank	50
Treasurer—	
Bryan Demo.	222
Carr So.	9
Craig So. Lab.	2
Parlin Pro.	17
Stevens Rep.	680
Blank	55
Auditor—	
Boyer Demo.	217
Chace Pro.	15
McBride So.	8
McNally So. Lab.	8
Turner Rep.	670
Blank	67
Attorney-General—	
Dean Pro.	24
Fredrikson So. Lab.	3
Malone Rep.	662
Shepard Demo.	231
Sherman So.	9
Blank	56
Councillor—	
Burke So.	13
Callahan Demo.	219
Fletcher Rep.	673
Blank	80
Senator—	
Butler Demo.	236
Crosby Rep.	687
Blank	62
Representative in General Court—	
Fay Rep.	661
Tuck Demo.	269
Blank	55
County Commissioner—	
Conlon Demo.	213
Kelley So.	11
Upham Rep.	675
Blank	86
County Treasurer—	
Hayden Rep.	682
Hobbs So.	11
Whittimore Demo.	214
Blank	78

DOES IT PAY.

Newton A. Knapp and Company would like to know if it pays to advertise in the Winchester STAR? See our "Ad." on another page.

TO CALL REV. SIDNEY B. SNOW.

Rev. Sidney Bruce Snow, son of Mr. and Mrs. W. A. Snow of this town formnerly of Boston and more recently of Palo Alto, Cal., is to be the new minister of the Unitarian Church in Concord, N. H., if he accepts the call to that parish which the prudential committee has voted to extend to him. The pulpit of this church lacks a minister, because of the resignation of Rev. Louis H. Buckshorn.

Rev. Sidney Bruce Snow is a native of Winchester, and was educated in the schools of this town and at Harvard, from which he graduated in 1901. He then engaged in newspaper work on the Boston Transcript, where he contnued for some time while pursuing his studies for the ministry. He was graduated from the Divinity School Cambridge four years ago, and his only charge has been with the Unitarian Church in Palo Alto, in which he was eminently successful, building a new church and increasing the membership to a degree that gave it a prominence and standing among the churches of the Unitarian denomination of the State.

Mr. Snow has the highest indorsement from older clergymen who declare that he stands very high among the young ministers of the denommation. He is young, vigorous and full of enthusiasm and his administration in Concord is expected to bring a large measure of success to the old parish over which he has been called to preside. Mr. Snow married Miss Kennedy of Cambridge, and Windsor, Vt., and they have three children. He is now with his family at their summer residence in Windsor. There is felt to be no doubt of his acceptance, and members of the Concord parish are looking for him to begin his pastorate immediately.

METHODIST CHURCH NOTES.

The Rummage Sale in Waterfield Hall was a great success, and the ladies are grateful to all those who in any way helped to make it so.

They wish to thank Mr. W. O. Blaisdell for the use of his market wagon the first day to collect the articles.

The Hallow'een party at Mr. George Davidson's given by the Epworth League, proved to be a success. Forty young people appeared in sheets, which were worn for the first half of the evening. The last part was given over to jolly games, after which refreshments were served.

The affair was in charge of Miss Ruth Dunning, who put much time and thought into her work, and left no stone unturned to make the guests enjoy themselves.

A trio consisting of Miss Bernice Hilton, violinist, Miss Mary H. French pianist, Mr. Hermon T. Pool cornetist, rendered selections during the evening.

The pastor and superintendent of the Sunday school, are doubling their energies to secure a still fuller attendance at all services.

A great call is being sent out to the entire membership, to attend regular services as never before. The call comes in personal appeal, and not so much by printers ink. The work will succeed or fail according to your attitude toward it. What do you say?

The first meeting of the Woman's Foreign Missionary Society was held at the parsonage Thursday at 3 p. m. Papers were read by Mrs. H. Leslie Platt, Mrs. Ellen A. Chatter, Mrs. E. M. Powers and others. Singing by a chorus of young ladies. Subject—"Missions in Italy." An Evangelistic service will be held next Wednesday evening at 7:45 o'clock. Rev. Fred B. Fisher of the First Methodist Church of Boston will preach. Good music. All invited.

CARLTON BENNETT FOUND IN LOWELL.

Carlton Bennett, the fifteen year old son of William Bennett, of Highland avenue, who is in poor health, started last week Thursday to visit the Washington school, where his sister is a pupil, and returning to his home later, being in a dazed condition, lost his way. Great anxiety was felt at dark when the boy had not returned. A party of volunteers searched diligently until midnight. The police were notified in the nearby towns and at midnight the police of Winchester received a telephone message that the boy was in Lowell, where he gave his name and address.

His father brought him home Friday morning. Carlton was very tired after his long tramp.

SCHOOL NURSE APPOINTED.

The new school nurse was appointed last week and began her duties on Monday by visiting the various schools about town. The appointment has been approved by Dr. Ralph Putnam, school physician, and Mrs. Ferd F. French, chairman of committee on Nursing of the Winchester Visiting Nurse Association.

The new nurse is Miss Jessie N. Moulton of Boston, a graduate of the New England Hospital for Women and Children. Miss Moulton has had experience in the dispensary of the hospital as well as in district nursing and private cases and takes up the work in the schools very highly recommended.

W. H. S. NOTES.

The following committee has been elected for the class play to be given by the classes of 1910 and 1911 of the High School. Theodore Main '10, Walter Badger '10, Emma Farnsworth '10, Robert Leland '11, Ruth Carpenter '11 and Nancy Brigham.

EIGHT CENT MILK NOV. 1ST.

It is said the milk dealers of Woburn and Winchester will raise the price of their product to eight cents a quart on November 1st. The reason for this is that they are unable to secure the milk in this vicinity and that the dealers of New Hampshire and Vermont have raised the wholesale price.

PRINCIPAL WIXOM.

PLEASING WORDS FOR MR. WIXOM.

From the Annual Report of the Board of Education of the city of Oneonta, New York, for the school year 1909-1910, we print the closing paragraph of Superintendent H. W. Rockwell in reference to Mr. Wixom, Principal of our High School: "I wish herewith to record my appreciation of the efficient and loyal service Principal Wixom has rendered during his three years tenure of this position. I congratulate him on his large measure of success which is now evidenced in the growth of our High school and which has brought him well deserved promotion."

PARISH OF THE EPIPHANY.

The offerings the first Sunday of the month are always devoted to charities, for missions. Next Sunday they are to be given for the cause of missions within the Diocese of Massachusetts. Generous gifts are asked to help us meet our apportionment for this purpose. Printed slips containing information about the work will be found in the pews.

Additional Notes see page 3.

W. C. T. U. NOTES.

The meeting of the local Union will be held with Mrs. Edwin N. Lovering 6 Hillside avenue Friday, 3 p. m., November 12. The program will be devoted to the work for Soldiers and Sailors and the members are asked to come prepared to work on comfort bags for the sailors. Materials will be provided. Any one who is interested is cordially invited to be present.

The Art of Saving.

I believe that if somebody could invent unique ways of saving money the public would have an assured future. Men, women and children would regard saving as a game and play it with all their heart. There are penny savings banks where newsboys and bootblacks carry their tiny savings, but other children regard their penny bank at home with unfriendly eyes. There are working girls who put away their five cent pieces and fatten their small bank accounts by walking instead of riding and making other petty sacrifices. But the majority of working girls spend as fast as they can earn and declare that they cannot help it.

One reads of a man who began his career by regarding every dollar as a worker and getting all the profit he could. With that quaint conceit in his head saving became a pleasure, and he won riches without realizing that it was a struggle. I know of more than one woman who receives each night from her husband every dime he has received in change through the day, for he is careful to avoid spending such a piece of money. These, with her own savings in the same direction, make a respectable weekly showing.—Kansas City Journal.

Leftover Material.

Barbara, aged four, had always been allowed to make small cakes out of the scraps of dough left from the morning's baking, so one morning after being sent to gather the eggs she came running in with a very tiny one and exclaimed: "Oh, mamma, see this little egg! It must be that's all the dough the hen had left!"—Delineator.

Ups and Downs.

"The world is full of ups and downs," quoted the wise guy. "That's right," agreed the simple mug. "We are either trying to live up to a good reputation or trying to live a bad one down."—Philadelphia Record.

A Piano Club.

Mrs. Hutton—We are organizing a piano club, Mr. Flatleigh. Will you join us? Flatleigh—With pleasure, Mrs. Hutton. What pianist do you propose to club first?—Chicago News.

Better Left Unsaid.

Hostess—It's beginning to rain. You'll get wet. I think you'd better stay to dinner. Departing Guest—Oh, dear, no! It's not raining so badly as all that.—Sydney Bulletin.

NEWSY PARAGRAPHS.

The local National Bank deserves the patronage of its townspeople. The statement on another page shows what good management can do. Good banks, schools and public buildings go far to make the town what it is. Now let us give them our support.

There was a meeting held in Stoneham, Monday afternoon, to form a five team High school base ball league. Reading, Stoneham, Winchester, Arlington and Woburn attended, but Winchester decided not to join the league at present.

Get started right, eat Covel's pure candies and ice cream.

The Woman's Guild of the Church of the Epiphany held a very largely attended meeting Wednesday afternoon at Mrs. Higgins, Church street. The aim of the meeting was to meet and form the acquaintance of the new members.

Rev. Frank Poole Johnson has accepted a call to Emmanuel Church, Boston, and will preach his first sermon Sunday.

Mrs. A. P. Weeks is in Wolfboro, N. H.

In the bowling league going on at Woburn, Winchester beat the Edison's Wednesday evening, 439-388, 426-451, 459-439—1315-1278.

Mr. and Mrs. Frank H. Swan of Main street are contemplating moving to Taunton where they have purchased a farm.

The Calumet club rolls its second game in the Amateur Boston Pin League on Monday night at B. A. A.

Mr. S. W. Twombly cast his 67th ballot for Governor on Tuesday.

Mr. Clarence E. Clemson is in Maine on a three weeks hunting trip.

Chas. C. Hardy, who has been seriously ill, at his home in West Somerville, with blood poison, caused by an accident in the store, where he was employed is still confined to his bed but his physicians say he is on the road to recovery.

Marguerite Waldmyer gave a very pretty Hallow'een party last Saturday evening at her home on Webster street. The house was tastefully decorated and a general good time was enjoyed by all. Among those present were Eleanor Briggs, Gladys Spaulding, Catherine Lombard, Ruth Carpenter, Hildegarde Gutterson, Nancy Brigham, Catherine Edgett, Ruth Roberts, Walter Badger, Robert Leland, Theodore Main, Courtney Gendron, Walker Jones, Theodore Hurd and Donald Crowell.

Madam Fraser begs to inform her customers and patrons, generally, that she has returned and is prepared to execute their orders; also thanking them for past patronage and solicits a continuance of the same.

526 Main street.

CONGREGATIONAL CHURCH

Wednesday, 10 a. m. to 4.30 p. m. Annual meeting. The first all day meeting of the Mission Union will be held in the vestry of the Congregational Church. There will be a basket luncheon at noon. The executive board will meet at 2 o'clock, business meeting and election of officers at 3 o'clock. It is hoped that there will be a full attendance.

Bread and Cheese.

A couple advanced in years got married lately.

The husband had a room in the house securely locked, the inside of which his wife had never seen, and, being curious of its contents, she begged again and again to see the room.

At last he consented, and, lo and behold, the room was full of whole cheeses!

He explained matters by telling her that for every sweetheart he had in his young days he bought a cheese.

His wife began to cry.

"Don't cry, dear," he said. "I've had no sweethearts since I met you."

"It's not that," she replied, still sobbing. "I only wish I had been as thoughtful as you and bought a loaf of bread for every man that kissed me. We could have had bread and cheese enough to last us all our days."—London Tit Bits.

WHAT WILL WINCHESTER DO ABOUT THIS.

A Very Important Matter that Concerns the Town.

It appears that the Union Packing and Refrigerating Company proposed to erect and maintain a slaughter house and packing establishment on the site of the old glue factory in East Woburn near the junction of the towns of Stoneham, Winchester and Woburn. This location is in the vicinity of one of Stoneham's valuable residential sections; is nearly surrounded by that part of Woburn which in a few years may become a section of private residences; is near that part of Winchester which in all probability will also develop into a residential section and is not far from the Middlesex Fell Reservation.

It would seem that such an establishment, in such a location must prove to be a nuisance and a detriment to the surrouding property. Citizens of Stoneham, owners of real estate or residing in the vicinity of the above location, believing that this establishment will be a nuisance and a detriment have signed the following petition:

Board of Health, Woburn, Mass.

To your Honorable Board:—The undersigned, property owners and interested citizens of the Town of Stoneham, respectfully represent to your Honorable Board that they are opposed to the erection and maintenance by the Union Packing Company of a slaughtering house and packing establishment to be erected on the site of the old glue factory in East Woburn near the junction of the towns of Stoneham, Winchester and Woburn. The undersigned petitioners believe that the establishment or maintenance of such a plant will be a nuisance and hurtful to the surrounding inhabitants, injurious to their estates, dangerous to the public health and will be attended by noisome and injurious odors; and your petitioners pray that your Honorable Board will prohibit the exercise of such industry as provided for under Chapter 75 of the Revised Laws and your petitioners further pray that your Honorable Board will grant the undersigned petitioners a hearing before your Board as to the prohibition by your Board of the erection and maintenance of such a plant.

As the establishment of such a plant would be likely to effect surrounding property in Winchester and Woburn as well as in Stoneham and be a nuisance to the inhabitants thereof; it would seem that citizens of Winchester and Woburn and Stoneham, would desire to attend the hearing which the Woburn Board of Health has been requested to give. Notice of the proposed plant has been called to the attention of the Boards of Health of the above towns and the matter has been taken up with the State Board of Health and it is hoped that the objections to the erection of such a plant may be so presented to the Woburn Board of Health that the Union Packing and Refrigerating Company will be restrained from erecting and maintaining its plant on the above site and will deem it best to select some other location more remote from residential sections.

Luther Hill, for certain petitioners.

AMATEUR BOSTON PIN LEAGUE.

The games in the Amateur Boston Pin Bowling League commenced this week, the Calumet Club's team rolling on Tuesday night at the Central Club, Somerville. The Calumet five took three of the four points of the match, two strings and the total. John A. Caldwell was high man for the match with a total of 297. Henry Weed had high single with 111. The score:

CALUMET

	1	2	3	Total
Bond	87	97	91	257
Caldwell	100	104	93	297
Weed	111	92	87	290
Stephenson	90	88	77	255
Newman	93	92	93	278
Totals	481	455	441	1377

CENTRAL

	1	2	3	Total
Farwell	79	88	86	253
Eldredge	86	94	109	289
Bray	103	96	82	261
Lincoln	77	85	86	248
Bruce	95	110	90	295
Totals	440	453	453	1346

SATURDAY NIGHT'S PRIZE WINNERS.

A large turn-out of members of the Calumet Club last Saturday night enjoyed the gentlemen's whist, about 100 taking part in the play. The prizes were won by P. T. Bufford, Edgar W. Metcalf and Chas. S. Tenney, and were the finest yet awarded for the Saturday evening cards at the club. The first prize, won by Mr. Bufford, was a couper coffee percolator. Mr. Metcalf's, the second, was a unique inkstand cunningly fashioned from a kneeling camel of stone. Mr. Tenney's booby prize was a most attractive lobster. Lunch followed the cards, being served in the billiard room.

Robert F. Whitney has taken the agency for Reo motor cars for 1910. He has ordered a large number of the new four cylinder touring cars so as to ensure early deliveries.

COMING EVENTS.

WINCHESTER COUNTRY CLUB.

Nov. 6th, Medal Play.

Nov. 25th, Morning: One Club Match.

Nov. 8. Fifteenth Anniversary of Waterfield Lodge I. O. O. F. Supper, entertainment and dancing.

Nov. 8, Lecture in Town Hall, by Prof. H. S. Hering, C. S. B. on Christian Science.

Nov. 15—16. Dutch Kirmess in Town Hall. A leading event.

Nov. 15. Wistaria Club Dance in Lyceum Hall.

Nov. 16, Football—W. H. S. vs Chelsea H. S. 3.30 p. m. Manchester Field.

Nov. 18th. Scottish Concert in Town Hall by Clan MacKinnon.

CHRISTIAN SCIENCE LECTURE

Prof. Hermann S. Hering, C. S. B., a native of Philadelphia, Pa., who will present the lecture in the Town Hall, Monday evening, Nov. 8, at 8 p. m., is a son of the late Dr. Constantine Hering, whom Hahnemann called "The Father of Homoeopathy in America," is a graduate of the University of Pennsylvania from the department of Mechanical Engineering, receiving the professional degree of M. E. in 1886. He was made Professor of Mechanics and Electrical Engineering by the Philadelphia Board of Public Education in 1887, and in 1891 was called to the Johns Hopkins University in Baltimore, Md., as Associate in Electrical Engineering, where he remained eight years engaged in lecturing, and in conducting laboratory and research work.

In 1899 he gave up his profession for the purpose of devoting himself entirely to Christian Science work and was a practitioner, reader, and teacher in Baltimore, and Publication Committee for Maryland and the District of Columbia. In 1902 he was elected First Reader of the Mother Church in Boston for a term of three years, and subsequently was made President of the Church and a lecturer.

In 1906 he was called to Concord, New Hampshire, to become the First Reader of the Christian Science Church of that city, and has recently completed his three-year term of office there.

CHAS. J. HARROLD IN CHARGE OF SCENERY.

Mr. Charles J. Harrold has been appointed to take charge of the new scenery in the Town Hall. In order to preserve the new scenery from any damage which might be incurred by its handling by inexperienced persons, the Selectmen decided upon its installation to appoint one person familiar with such matters to take charge of the scene shifting during its use on all occasions, and Mr. Harrold's appointment was made at the Monday night meeting. His wide experience in this vicinity with amateur shows and theatrical matters has well fitted him for the work.

Hereafter when the hall is used a special charge will be made for the work of shifting the scenes.

Y. M. C. A. MOVEMENTS.

The Boston Young Men's Christian Association will soon begin work on a new building which will cost in the vicinity of $1,000,000. This canvas for $500,000 was completed Monday night of this week—with $14,000 to spare. The Associations at Newton, Beverly, Lowell, Lawrence and Cambridge will soon enter campaigns for $150,000 each for buildings. The three latter associations have already buildings—but larger and more commodious homes for young men and boys are needed. Work has been commenced on a $60,000 building at Attleboro. This to be a gift from a Mrs. Tappan, in memory of her husband. Senator Crane and two other members of the Crane family are presenting a building to the Dalton Association.—Dalton has about one-fourth the population of Winchester. When will Winchester fall in line.

A PRECOCIOUS SMOKER.

One afternoon last week when the scholars of the Washington school on Cross street were being dismissed for the day, among the first to emerge from the school house door were two young colored boys. Indeed the boys were just beyond the kindergarten age. No sooner had the trio reached the street when one of them took from his pocket a cigarette, and a match being quickly forthcoming he was soon complacently exhaling the smoke from his nose like a veteran at the business. Upon being reprimanded by a lady for smoking, he removed the cigarette from his mouth long enough to mutter something in reply, and then put it back again and amid a cloud of smoke resumed his homeward journey toward Harvard street.

This boy was setting a good example to the other male scholars of this school to become smokers. The query naturally arises, where did this boy procure the cigarette?

THE ELECTRIC SHOW

Mechanics Building

BOSTON

NOVEMBER 15 TO 25

Inclusive.

Hundreds of thousands of people crowd into Boston every year to see the Fourth-of-July fireworks. This Electric Show will combine More Brilliance, More Effective and Beauniful Lighting than a Dozen Fourth of Julys.

GREATEST VARIETY OF EXHIBITS

This Electric Show will include the Greatest Variety of Exhibits; will cover the Most Floor Space ever devoted to such a Display. It will outrival anything New York or Chicago has yet seen in this line. It will be the Biggest; it will be the Most Comprehensive Enterprise ever seen in this country.

THE ELECTRICAL WORLD IN ONE BUILDING

Everything that is now available in the way of comfort-giving and labor-saving electrical devices will be on exhibition.

The Duntley Pneumatic Cleaner—it's electric—cuts out the labor of House Cleaning and makes the weekly cleaning a play-spell. 'Phone us for a free demonstration.

THE EDISON ELECTRIC ILLUMINATING CO.

39 Boylston St., Boston

General Telephone—Oxford 3300—Reverse the charge.

HELP WINCHESTER GROW.

NEWSY PARAGRAPHS.

Mr. Stanley R. Miller was one of the ushers at the Shepard McEwen wedding at Melrose, Thursday evening.

Messrs George F. Edgett, W. M. and Ernest W. Hatch, J. W. of William Parkman Lodge A. F. A. M., were among the visitors at Hiram Lodge of Arlington in paying homage to District Deputy Walter Hibbard of that lodge, last Friday evening.

A dollar a day for 4 or 5 years means enough to buy a comfortable house. Can you save it. Cut out the rent, buy a home and get ahead. Geo. Adams Woods.

The Providence R. I. Journal of October 28th, contains an account of a brilliant society wedding of May Brooks Whitney, daughter of the late Melbourn Wallace Whitney of Providence, formerly of Winchester, Mass., to Dr. Dudley Abeel Williams, also of Providence. Arthur E. Whitney of Winchester gave the bride away and the marriage ceremony was performed by the Rev. Dr. Edmund S. Rousmaniere lately called to St. Paul's Episcopal church in Boston.

Miss Emma Grebe has returned from Europe and will resume lessons, Nov. 1st.

Mrs. Alice Blaisdell was one of the prize winners at the fair of Post 35, G. A. R., of Woburn, which closed Saturday night.

The details of a new interscholastic baseball league, comprising the high schools of Woburn, Winchester, Arlington, Stoneham and Reading, are practically completed. It is proposed that Woburn and Stoneham shall retain their membership in the Middlesex league and Reading its membership in the North Shore league.

Mr. Theodore F. Hannaford of Reading, who died last Saturday, was buried in Wildwood cemetery, this town, Monday. He was a son of Henry and Sarah (Prince) Hannaford, and is survived by a widow, a son, Henry, of Stoneham, and a daughter, Mrs. Helen B. Mitchell of Quincy.

Shrubs, Trees, Vines and Rosebushes We grow them, sell them and plant them California Privet and Berberis Thunbergii for hedging one of our specialties

A. M. TUTTLE & CO.,

Tel. 169-3. Melrose, Mass.

Do not forget the free Lecture in the Town Hall next Monday evening.

Mrs. Howard Stickles, formerly Miss Carrie Tuttle, well known to many of the residents, has been engaged by Mme. Neilson, the operatic star, as private secretary. Mrs. Stickles who is an expert stenographer, will shortly go abroad with Miss Neilson. Mrs. Stickle's many friends will be pleased to hear of her good luck.

Call in and hear a B. I. machine Music Master Horn (solid oak) and the latest records on the Columbia Graphophone. Gene B. Farrow, 620 Main street. Tel. 212-3

Sanderson, Electrician. Tel. 355-2

Miss Nona M. Hinds attended Miss Mabel V. Pearson at the latter's marriage to Nelson H. Powers of Medford at Woburn last week.

Do you know that there is a growing demand in Winchester for good homes? Here's the investor's opportunity. Ask Woods about it.

Horses wanted for winter board at Blaisdell's Stable. Tel. 211-1.

NEWSY PARAGRAPHS.

About this time look out for next year's weather. Wilson, the stationer has the old reliable Farmer's Almanac for 1910.

Rev. Vincent Ravi, a recent pastor of the local M. E. Church, has accepted a unanimous call to the North Avenue Congregational Church, Cambridge. Mr. Ravi has resigned his Vermont pastorate, and expects to begin his labors in Cambridge at Christmas. The Society voted to make the new pastor's salary $3500 per annum, allow him $250 for moving expenses, and give him a vacation of eight weeks.

In the Y. M. C. A. canvas for funds for a new building in Boston Mr. A. W. Hale secured $19,390.

At Youngs, 13 Pleasant street, you can hire candelabra, silver cake baskets, silver spoons, coffee urns, plates, cups and saucers, punch bowls, ladles glasses etc. Prices reasonable.

During the fire last Thursday morning at Blank Bros. tannery the three steamers working in Cutter village succeeded in taking so much water from the mains that the Winchester Stone Co., was obliged to shut down its plant for the day, being unable to obtain any of the liquid for its boilers.

Miss Anna M. Holland, formerly of the Mme. Pinault Co., Boston, has opened Toilet Parlors, at 371 Main street, Woburn. Manicuring, Chiropody, Hairdressing, Shampooing and Hair Dyeing a Specialty. Telephone.

NEW MILK INSPECTOR.

Mr. Maurice Dinneen, who has served the town most satisfactorily as Inspector of Plumbing, has been appointed to fill Mr. Alfred W. Lombard's position as Inspector of Milk, Mr. Lombard having resigned owing to his removal from town.

At the meeting of the Selectmen on Monday night the salary of this office was fixed at $25 a month from Nov. 1st to April 1st. Furthermore it was decided to transfer the Winchester Union, which has its rooms in the Town Hall building, from its present quarters to the basement of the public library and give the rooms now occupied by it over to the Inspector of Plumbing and Inspector of Milk. Heretofore the milk inspector has been obliged to conduct his work at his own home, causing considerable inconvenience.

FIRES OF THE WEEK.

On last Saturday forenoon a burning pile of sleepers on the Boston and Maine right of way on the Woburn loop caused an alarm to be sounded from box 44. The department responded, but found little to do, and the bonfire was extinguished with a hand chemical.

Tuesday afternoon the children of David Miskell of Clark street found their house filled with smoke when they returned from school. The building had not been occupied since early morning. Neighbors were notified and an alarm rung in from box 43. The fire was found to be in a closet off the kitchen, clothes which were hung up there being the only material feeding the flames. There was considerable smoke but very little fire, and the damage was practically nothing. The cause of the fire has not been ascertained.

Saddle horses to let at Blaisdell's Stable. Tel. 211-1.

YOUR AFFAIRS AND MINE.

"Yes," remarked a Main street gentleman who had sat down upon a squash pie, which the domestic had carelessly deposited in his chair while laying the table, "yes, I am very fond of squash pie; but I do not care to make a meal on it."

A Winchesterite who is interested in national history gives The Spectator to understand that animals frequently cry. Considering what fools their alleged superiors of the human race frequently make of themselves, The Spectator would not be surprised if the animals cried all the time.

Usually we Winchestrites enjoy hearing prosperity talk as much as anybody, but when an undertaker, a western gentleman, visiting at the Main street home of a friend of The Spectator declares that the past year was the most prosperous in the history of the undertaking business in the United States, and that the next is even more promising, The Spectator submits that it is time to call a halt.

The woman question in Winchester—Is my hat on straight?

Typewriting machines are in general use among Winchesterites who have an extensive correspondence. An amusing incident growing out of their use was related to The Spectator by a prominent Winchester gentleman. He received a business letter from a man in a rural town in Vermont, and the reply was writte on a typewriter. In about a week the correspondent wrote again to the Winchester gentleman, prefacing his letter with this: "You needn't go to the expense of getting the letter printed that you send to me; I can read writing."

The Spectator every now and then hears discussion about danger and nuisance of automobile speeding. He overheard a discussion at the depot the other morning and one of the gentleman gave it as his opinion that in the majority of cases a fine is about as serious a matter as the investment in a five cent cigar to the average man. It amounts to nothing, either in the way of punishment or as a deterrent to future offences. The only way the public will ever get relief from automobile speed maniacs is by imprisonment or by refusing a license to those who repeatedly violate the law. Tame submission to the hoggish disposition of a certain class of automobile drivers is more to blame than anything else for their selfishness and lack of consideration for others.

"It is not so extensively known as it ought to be, that, in the large majority of cases, consumption begins with a slight cough in the morning on getting up," asserted a prominent Winchester medical gentleman to The Spectator the other day. "After a while it is perceived at night on going to bed; next, there is an occasional coughing spell sometime during the night; by this time there is difficulty of breathing on any slightly unusual exercise, and then follows occasional coughing after a full meal. Even before this persons begin to feel weak, there is an almost imperceptible thinning in flesh and a gradual diminution in weight—harassing cough, loose bowels, difficulty in breathing, swollen extremites, daily fever and a miserable death! Miserable, because it is tedious, painful and inevitable. How much it is to be wished that the symptoms of this awful disease were more generally studied and understood that it might be detected in its first insidious approaches, and application be made at once for its arrest and total eradication; for certain it is that in very many instances it could be accomplished. It must be remembered that a cough is not an invariable attendant of consumption of the lungs, inasmuch as persons have died, and on examination a large portion of the lung was found to have decayed away, and yet these same persons never were noticed to have had a cough or observed it themselves until within a few days of death. But such instances are rare, and an habitual cough on getting up and on going to bed may be safely set down as indicating consumption begun."

"It is all right for a young man to get all the sleep he wants, but it does not follow that he wants all the sleep he gets," remarks the Pleasant street dispenser of philosophy.

Yes, it is true that there are characters in books whom we would not care to tolerate were they real flesh and blood; but they are interesting in their way, and we can rid ourselves of their company whenever we wish. It is not the same with some interesting Winchesterites of The Spectator's acquaintance. If they once get fastened on to us, they stick like so many barnacles.

A bright little Main street youngster about four years of age, was told not long ago that smoking stunted a person's growth and was consequently a bad habit. Sometime after he was seated at the window with his mother, when a noticeably tall and somewhat ungainly young man passed by. "I dess he doesn't smoat, mama, does he?" said the little one thoughtfully. "No dear, I guess not," replied his mother with a smile. The youngster remained in thought a moment gazing at the young man and said, roguishly, "Mama, dess I'll smoat."

While The Spectator believes that the teaching of religious matters in the public schools of Winchester is utterly impossible, he is far from believing that it is a kind of education to be neglected or slighted. A good knowledge of the Bible is absolutely essential to every educated Winchesterite, whatever form his or her belief may take in the fundametal theories of religion. The Bible surely is one of the greatest books ever written or compiled, at the very least estimate of it by the least devout person. Most people hold it to be the greatest of all books. In any event as literature, ethics, history or inspired word of God himself, the Bible must form an important element in every human life. No man can grow up to full manhood without a knowledge of the Bible or of its sublimest character, Jesus Christ. The Sunday school and the day school must supplement each other to produce well rounded, wholesome citizens. The Spectator.

ANOTHER PROBLEM

That May Add to Ponds and River Conditions.

One of the largest transactions that has been closed in factory property in this part of the state for some time, has resulted in the disposal of the well known Baeder, Adamson and Co. glue plant at Montvale, Woburn, to the Union packing and refrigerating company.

There are more than 80 acres of land, 22 buildings and up-to-date machinery, and the plant is considered one of the finest of its kind in the country. The packing and refrigerating company was recently organized for the purpose of doing a refrigerating business, with a capital of $850,000.

The price paid for the Montvale plant is said to have figured in the vicinity of $150,000. The company will further improve. The chief engineer is P. A. Kaey of Philadelphia, the cold storage and refrigeration will be in charge of M. J. Palsen, and the consulting architect is George P. Carver of the American society of civil engineers.

Several well-known Europeans have been interested in this movement, and from present indications the industry will prove a most notable one to Woburn, as well as important in New England.

The company will begin work immediately in constructing several buildings to be of the latest reinforced concrete and in accord with United States laws.

The property has a frontage of more than 2000 feet on the Stoneham branch railroad and also fronts about 1700 feet on the Aberjona river. Hill street passes directly through the land.

The new buildings will cost to erect above the land in the neighborhood of $100,000.

WINCHESTER COUNCIL TIED.

In the K. of C. league last week Thursday evening Winchester Council broke even with Brookline Council, winning the first two strings.

McMahon was high for Winchester with 105 and 273.

Winchester	[illegible]	[illegible]	[illegible]	[illegible]
Brookline	407	396	425	[illegible]

Winchester Public Library.

Oct. 25 to Nov. 13, 1909.

Exhibition of Photographs. Ireland, From Cork to Killarney. Loaned by the Library Art Club.

The rise and sustained advancement of Winchester real estate is at hand. Are you awake to the situation? It will pay you to get into touch with Geo. Adams Woods.

Crawford Cooking-Ranges

Our New Range a Winner!

The new range that we introduced last year has won all hearts. The old End Hearth is gone—there is more room on top—the ashes fall into a Hod far below the fire, making their removal easy and the grate to last longer. The Ash Hod when emptied is returned full of coal. Three sizes, "Palace," "Castle," "Fortress."

All the famous Crawford features are present: Single Damper, Patented Grate, Cup-Joint Oven Flues, Asbestos Backed Oven, Improved Oven Indicator. Booklet free.

Made by Walker & Pratt Mfg. Co., 31-35 Union St., Boston

For Sale by J. A. LARAWAY CO. Winchester.

Automobiles To Let

Royal Tourist (7 passenger) and Frayer-Miller touring cars to rent by the day or hour, with competent drivers. Snappy, up-to-date cars

Telephone 485

Mystic Valley Garage *632 Main St.*

If You Want

HIGHEST QUALITY GOODS

AT

MODERATE PRICES

TRY

SELLER'S MARKET

MEATS and GROCERIES

171 WASHINGTON ST. TELEPHONE 198

CENTRAL HARDWARE CO.

Hardware, Paints, Oils and Varnishes

Glass and Putty, Garden Tools, Cutlery

BABY CARRIAGES RETIRED

NEW STORE

15 PLEASANT STREET

Telephone 189-5

LLOYD'S EYEGLASSES & SPECTACLES

In making glasses we do no use parts (guards, springs, studs, etc., etc.,) that are passably correct. On the contrary, we select exactly the right piece for each individual need. Satisfactory prices.

ANDREW J. LLOYD CO.
315 Washington St.
310 Boylston St.
75 Summer St.
Boston.
and
1252 Massachusetts Ave. Cambridge

Saves You $5.25

This **24-inch** $12.00 **Solid Mahogany** Table

$6.75

A limited number only.
Special values in every department this week.

MORRIS & BUTLER
97 SUMMER STREET, BOSTON

WILLIAM J. DUNTON

FLORIST

8 CITY HALL AVENUE, BOSTON

Telephone 1457 Main

Good Health

—is within reach of nearly every man and woman who earnestly desires it. Start right with

Beecham's Pills

Sold Everywhere. In Boxes 10c. and 25c.

50 YEARS' EXPERIENCE

PATENTS

TRADE MARKS
DESIGNS
COPYRIGHTS &C.

Anyone sending a sketch and description may quickly ascertain our opinion free whether an invention is probably patentable. Communications strictly confidential. HANDBOOK on Patents sent free. Oldest agency for securing patents.

Patents taken through Munn & Co. receive special notice, without charge, in the

Scientific American.

A handsomely illustrated weekly. Largest circulation of any scientific journal. Terms, $3 a year; four months, $1. Sold by all newsdealers.

MUNN & Co. 361 Broadway, New York
Branch Office, 625 F St., Washington, D. C.

GOODWIN'S DYE HOUSE

And Naptha and Steam Cleansing Work

18 & 20 MONTVALE AVENUE

Woburn

We have at our service a dye work complete in every department with skilled employees able to handle any article in the proper manner without guess work.

We clean or dye every conceivable article, used either in the house or on the person, in a way to look like new. We are glad to have you inquire and will reply at once giving all possible information.

Our dry cleansing is our own patented process, goods are cleansed without ordor and better than with any other process in existence.

We dye old and faded Chenille and Damask Portieres to look just as good as new ones. Express Bundles promptly attended to and information furnished. We pay express one way on all parcels.

We do the largest Cleaning and Dyeing business in New Hampshire, and one of the largest in New England.

au6,12t

Place Your Insurance with the Old Reliable

NEWTON A. KNAPP & CO.
INSURANCE AGENCY

ESTABLISHED 1885

AGENTS FOR

American Insurance Co.,	Newark, N. J.
Ætna Insurance Co.,	Hartford, Conn.
Boston Insurance Co.,	Boston, Mass.
Buffalo German Insurance Co.,	Buffa'o, N. Y.
Connecticut Fire Insurance Co.,	Hartford, Conn.
County Fire Insurance Co.,	Philadelphia, Pa.
Citizens Insurance Co ,	St. Louis, Mo.
California Insurance Co.,	San Francisco, Cal.
Capital Insurance Co.,	Concord, N. H.
Dixie Fire Insurance Co.,	Greensboro, N. C.
Employers Liability Assurance,	London, England
Fitchburg Mutual Fire Insurance Co.,	Fitchburg, Mass.
Granite State Fire Insurance Co.,	Portsmouth, N. H.
General Accident Assurance Corp.,	Philadelphia, Pa.
Hartford Fire Insurance Co.,	Hartford, Conn.
Home Insurance Co.,	New York, N. Y.
Hanover Fire Insurance Co.,	New York, N. Y.
Holyoke Mutual Fire Insurance Co.,	Salem, Mass.
Jefferson Insurance Co.,	Philadelphia, Pa.
London Assurance,	London, England
Liverpool & London & Globe,	Liverpool, England
Mass. Bonding & Insurance,	Boston, Mass.
Metropolitan Plate Glass,	New York, N. Y.
Niagara Fire Insurance Co.,	New York, N. Y.
National Union Fire,	Pittsburg, Pa.
North River Insurance Co.,	New York, N. Y.
Nassau Fire Insurance Co.,	New York, N. Y.
Old Colony Insurance Co.,	Boston, Mass.
Phoenix Insurance Co.,	Hartford, Conn.
Pennsylvania Fire Insurance Co.,	Philadelphia, Pa.
Royal Exchange Assurance,	London, England
Rochester German Insurance Co.,	Rochester, N. Y.
Security Insurance Co.,	New Haven, Conn.
Spring Garden Insurance Co.,	Philadelphia, Pa.
Travelers Insurance Co.,	Hartford, Conn.
U. S. Fidelity & Guarantee Co.,	Baltimore, Md.
Union Insurance Co.,	Philadelphia, Pa.

The Knapp Agency can renew policies in any of the above companies and also in any company authorized to do business in Massachusetts. We sell you up-to-date insurance at lowest rates and guarantee you prompt and satisfactory settlement of all losses. Send your order to MRS. N. A. KNAPP, 8 CHESTNUT ST., WINCHESTER, or to BOSTON OFFICE, 85 WATER ST., TEL. FORT HILL, 2394, and same will command our best attention. Our business is Insurance--any kind---any amount---anywhere.

Professional Cards.

MISS EMMA GREBE
TEACHER OF THE VIOLIN
25 RANGELEY
n5,2m

Mr. ERNST MAKECHNIE
VOICE
VIOLIN
238 ELM ST., WEST SOMERVILLE

ALBERT EDMUND BROWN
BASSO
Teacher of the Singing Voice
IN ALL ITS BRANCHES
CHURCH–CONCERT–ORATORIO
HIGHLAND AVE. and CLIFF ST.
Circular on Request
s25tf

BIRRELL H. AYER
TEACHER OF PIANOFORTE
ALSO
PIANOS TUNED, REGULATED AND REPAIRED
23 WINCHESTER PK., Winchester.
o15 tf

MONSIEUR GUSTAVE BELICHON,
of Paris, France
TEACHER OF FRENCH
10 Lebanon St. WINCHESTER.
Telephone 308-4

LEARN SHORTHAND.
I am prepared to teach shorthand by an up-to-date method in less than one fourth the time required by the old systems. It is extremely simple and easy to learn. Can be done at home in your spare time without interfering with other duties. Price $10 for complete course. EFFIE M. KELLEY, 5 Wilson street. o15

Hours: 9-12
" 2-5
DR. LEWIS
DENTIST
9 PLEASANT ST., WINCHESTER
Gas and ether administered for extracting teeth
s3tf

PARISH OF THE EPIPHANY.

Although nothing has ever been said about it, it has been during the last years a sort of unwritten law that the first Sunday in November is the Sunday that brings all the people together, as in a certain sense the opening Sunday of the season's campaign. It is hoped that next Sunday will be no exception and that all the people of the parish will arrange at whatever sacrifice to come to the service at 10.30 a. m.

Next Wednesday, November 10, is the annual meeting of the Sunday School convention of the Diocese. The meeting will be held at St. Paul's Church, Boston, and will be full of interest not only to those who are teachers, but to all who are interested in Religious Education. The opening service is at 10 o'clock and the service continues through the day.

No one thing will give so much pleasure to so many people, for so long a time, at so little cost, as a Columbia Graphophone. Yours truly, GENE B. FARROW.

Messrs. Kelley & Hawes Co's new brick fire-proof storage building on Park street is finished and is ready for the storage of furniture and valuables. This is the best equipped and safest storage building in this section and patrons are assured that their goods will receive the best of care and attention. s25,tf

TEL. WOBURN 322-3 RES. SOMERVILLE 1267-3
LILLIAN T. SWANSEY
Facial Massage, Scalp Treatment, Manicuring, Shampooing and Chiropody.
Puffs and Switches made from Combings. Orders for Hair Work.
Pupils Taught Day or Evening.
Room 9, P.O.Bldg. Woburn, Mass.
e1 3m

MISS HARRINGTON
1 Church st., Winchester
Manicure, hair dressing face and scalp treatment. Office hours 8.30 to 5. Open Monday and Thursday evening by appointment. Con. by Tel. tf sep10.

MRS. ANNA M. PHILLIPS
Expert Chiropodist
SCALP AND FACIAL TREATMENTS
MANICURING—SHAMPOOING
15 Myrtle street, Winchester. Hours 2 to 6 every Tuesday, Thursday and Friday afternoons. Also evenings. o15,tf

AN OPPORTUNITY FOR SCHOOL CHILDREN

The Electric Show, which will be held in Mechanics Building on Huntington avenue in Boston during the ten days from November 15 to 25, excepting Sunday and including Thanksgiving Day, will be a remarkable opportunity for school children in Greater Boston to familiarize themselves with the latest things in electricity.

Everybody knows how enthusiastic the young people are about electricity. The boys are interested in the wireless and in the applications of electric motor power to their toys and real machines. The girls are growing up with an appreciation of the electrical appliances for labor saving in housekeeping. They appreciate perhaps more than the boys do how fine it is going to be to be able to use electrical cooking appliances for regular home work and for their entertaining.

All of these things that the boys are making play-things of now have a definite practical value. They not only keep the youngsters interested, but give a familiarity which will be valuable as the children grow into the electric age.

All of the latest practical inventions will be exhibited at the Electric Show. The manufacturers of electric apparatus are practically all represented in the long list of exhibits. More floor space has been taken for this exhibition than has been take for any electric show previously given in this country. The shows in Chicago and New York during the past few years have attracted almost world-wide attention. The show in Boston will surpass all of these.

The Edison Electric Illuminating Company is making special provision for the entertainment of its customers and friends. The company has reserved the largest space taken by any one exhibitor in the show. This space will be devoted to an Italian Garden, beautifully laid out with fountains, water gardens, flowers and plants in abundance and wonderful lighting effects. Each city and town in the Edison Company's territory will be personally represented by a young lady, selected for her peculiar fitness for the position and because she is an active representative of the place. These young ladies will be dressed in Italian costume. They will not be' there to demonstrate appliances nor to sell anything to the visitors. Their duty will be to make each one feel at home and realize that the Edison Company has a personal interest in the comfort and welfare of every person living within the territory covered by its service.

Representatives of the Edison Company will be on duty every hour the show is open, between 10 a. m. and 10 p. m. They will act as personal guides for visitors to the show, taking them from place to place and pointing out the exhibits and explaining their uses. This means that every visitor to the Edison section who cares for a personally conducted tour of the show will be certain to see everything and know accurately what the different apparatus can be used for.

The admission to this show will be only 25 cents, and it is expected that tens of thousands of people will visit it.

SELECTMEN'S MEETING.

Nov. 1, 1909.

Board met at 7.30 p. m. All present.

At the request of the Board of Health, the salary of the Inspector of Milk be fixed at $25 per month from November 1st to April 1st, 1910.

Voted the room now used by the Winchester Union, be transferred to the Board of Health to be used as an office for the Inspector of Milk and the Inspector of Plumbing, and that the Winchester Union be given the room under the library.

Voted Chas. J. Harrold have charge of the scenery of the Town Hall whenever same is used for performance.

Voted expense of setting and moving scenery be added to cost of letting the Town Hall whenever hall is used for dramatic performances.

Application of Forrest R. Whitcomb, 7 Yale street to run a public automobile at the Winchester depot, referred to the Chief of Police to investigate and report.

Communication of E. B. Hutchinson in regard to gypsy moth circulars. Referred to Tree Warden.

Voted to send copy of letter of Supt. of Streets in regard to cost of drainage on Ogden avenue, to George C. Ogden.

Voted to send a letter of thanks to each of the towns and cities who sent fire apparatus to our aid at the time of the Blank fire.

Voted that the Water Board be requested to remove the watering trough at foot of High street corner of Cambridge.

Warrants drawn for $1342.34 and $7937.60.

Geo. H. Lochman, Clerk.

STATE OF OHIO, CITY OF TOLEDO, } ss.
LUCAS COUNTY.
FRANK J. CHENEY makes oath that he is the senior partner of the firm of F. J. CHENEY & Co., doing business in the City of Toledo, County and State aforesaid, and that said firm will pay the sum of ONE HUNDRED DOLLARS for each and every case of Catarrh that cannot be cured by the use of HALL'S CATARRH CURE.
FRANK J. CHENEY.
Sworn to before me and subscribed in my presence, this 6th day of December, A.D. 1886.
{SEAL} A. W. GLEASON, Notary Public.
Hall's Catarrh Cure is taken internally and acts directly on the blood and mucous surfaces of the system. Send for testimonials, free.
F. J. CHENEY & CO., Toledo, O.
Sold by Druggists, 75c.
Hall's Family Pills are the best.

WINCHESTER CO-OPERATIVE BANK
2 LYCEUM BUILDING
Wednesday Evenings, 7 to 8. Saturday Evenings, 7 to 9
REGULAR MEETING
First Monday Evening of Each Month, 7 to 9.
(If a holiday the following evening.)
A local institution offering especial aid to those who desire to own their home. The most complete method for systematic saving. New series of shares issued May and November. Enquiries invited from those who do not understand the purpose of the Bank.

EXPERT PIANO TUNER
AND REGULATOR
FRANK A. LOCKE.
Tuner in Winchester over 21 years. Formerly piano tuning instructor in Boston Conservatory of Music. Also head tuner in factory 13 years. TEL WINTHROP 517-2
Boston Office, 52 Bromfield St. Main 3757-2
R. Nichols & Sons Art Store.
Winchester Office, F. S. Scales the Jeweler, Common Street
Among his many patrons are the following: Ex-Gov. Brackett, Hon. Sam'l McCall, Hon. W. W. Rawson, Vice Pres. Berry B. & M. R. R., Ex-Supt. French, N. Y., N. H. & H. R. R., Gen. Mang'r Barr B. & M. R. R., Samuel Elder, C. D. Jenkins, F. M. Symmes, Henry Sickerson, M. W. Jones, C. H. Sleeper, E. L. Barnard, J. W. Russell, W. J. Brown, J. E. Corey, C. A. Lane C. E. Lee, W. G. Allman and many other Winchester people.

FOOT BALL.

Winchester 28 Woburn 0

Winchester defeated Woburn, Saturday October 30, on Manchester Field. Tuck started by kicking the ball on the kickoff over the goal post and over the heads of the Woburn players. Winchester kicked off again and Woburn rushed it back ten yards. She could not gain to any extent and was finally forced to punt. Winchester immediately rushed down the field gaining much ground through skin-tackle and forward passes. Tuck went over for the first touchdown. Only once in the game was Woburn near our goal line. That in the second half, when she slowly advanced to our 17d line where we held them for downs. Small punted out of danger. Hurd played his usual brilliant game winning back one put for thirty yards when he seemed to be tackled by the Woburn end. He was also pulled over by Capt. Small from a pile of players for a touchdown. One of the features of the game was the playing of Tuck. He could gain at will through the Woburn line and around ends. When he seemed to be tackled he would work on for three or four yards. On one fake punt he made thirty yards through an open field.

The two ends Barta and Hamilton both played excellent games receiving very difficult forward passes. The lineup:

Winchester	Woburn
Barta le	re Marrinon
Main lt	re Hubbard
Donovan lg	rg Burke
Emery c	c O'Brien
Sheridan rg	lg Murphy
Small, Dover rt	lt Nichols
Hamilton re	le Tower
Hurd qb	qb Blake
Hanson, H. Wheatley lhb	rhb Bean
Tuck rhb	lhb McDonald
D. Wheatley fb	fb Lawson

Score, Winchester 28 Woburn 0. Touchdowns, Tuck 2, D. Wheatley, Small, Hurd. Goals from touchdowns Tuck 3. Umpire Dean. Referee Sharon. Head linesman Cummings. Time 25 and 20 minute periods.

THROAT CLEARED.

EDITOR OF THE STAR:

The throat of the old fire whistle on Beggs and Cobbs tannery cleared out pretty quick after the town's vote of $500 for a new one. It looks as if the old whistle was playing possum.

The Fire Bell.

Be sure and visit Johnny-on-the-spot.

THE WINCHESTER STAR.

PUBLISHED

EVERY FRIDAY AFTERNOON

—BY—

THEODORE P WILSON,

EDITOR AND PUBLISHER.

Pleasant Street.

WINCHESTER, MASS.

Telephone, 29

FRIDAY, NOVEMBER 5, 1909.

SINGLE COPIES, FIVE CENTS.

Entered at the post-office at Winchester as second-class matter.

News items, lodge meetings society events, personals, etc., sent to this office will be welcomed by the Editor.

Special Advertising Rates.

Advertisements of "To Let," "For Sale" "Found," "Lost," Wanted," and the like, are inserted at the uniform rate of fifty cents each. The same, set solid, under "Newsy Paragraphs," will be charged for at 10 cents per line first insertion, and 5 cents per line for each subsequent insertion. No charge to be less than 25 cents for first insertion.

Left at Your Residence,

For One Year, the Winchester Star, $2.00, in advance.

NOTICE.

In accordance with our usual custom, all new subscriptions to the STAR received during the remainder of this year will be dated Jan 1st, 1910. Subscribe now and receive the STAR free of charge until the first of the year.

Local news can be found on every page of the STAR.

The Missouri man who was put in jail for having married thirteen times was not a criminal, but a lunatic, says the Reading Chronicle.

Wedgemere residents don't call the attention of strangers to the pond opposite the station. They don't have to as the pond speaks for itself.

The meat packers are positive that meat will be no cheaper. Everything looks bright for the meat packers, but not so bright for those who have to buy meat.

The local fire department is perhaps at the present time the most efficient in the history of the town. The officers and men take pride in their work and that is the reason.

The town of Framingham is in sore plight because of stealing by its treasurer, and it looks as if the town would be held responsible for his acts. A slack system is responsible.

Dr. Wu, the Chinese minister did not take much stock in a seance that he attended, because his mother's spirit did not speak to him in the Chinese language. And he was right, too.

Mr. Parkhurst was correct in his statement recently printed in the STAR that the work of the Board of Health is not appreciated. The reason for this is that the people do not know the details of the work the Board is doing.

Improper breathing is a frequent cause of consumption. A large majority of people are too lazy or too ignorant to breathe deep and hence the lungs are developed only to part of their capacity and thus afford fertile field for the growth of the tuberculosis germs.

The Boston & Maine Railroad Company has just made a contract for its new locomotive shops in Somerville. Before those shops are in use many years they will be abandoned or will be turning out electric locomotives, instead of those now used.—[Charlestown Enterprise.

In Germany there are 99 public sanatoria for adult consumptives with 10,539 beds, besides 36 private sanatoria with 2,175 beds. In 18 sanatoria for children with tuberculosis there are 837 beds, a total of less than 13,000 beds. In the United States there over 300 sanatoria with over 15,000 beds, showing that this country is in the lead in the Anti-Tuberculosis war. France has only 12 sanatoria for adult consumptives, with a total capacity of 148 beds. All of these institutions are private except the sanatorium at Agincourt.

If there had been a law requiring that every issue of bonds and notes be advertised in the local papers, such publicity would have made the stealings of Framingham's treasurer impossible. A copy of the newspaper containing the notice should accompany the other documents when the money for loans or bond issues is asked for.

The will of the late Frank B. Cotton of Brookline Mass., provides for the founding of a trade school or college for the education of women and girls of the middle or poorer classes, where instruction will be given in housework, sewing, trades and other business suitable for women to earn a living. The gift it is said will amount to $1,000,000, and is far more commendable than a great many gifts that are made for other purposes.

Is the Rule in Force.

How soon rules are forgotten or broken was made apparent at the time the fire alarm was sounded last week for the fire at Blank's tannery, when the steamer was held up at the crossing to await the passage of an approaching train. A few years ago a rule was promulgated that approaching trains were to be held up and the fire apparatus given the right of way. This rule was carried out for a time, but now its seems to be dead. The fire last week was a quick one and every miniute was precious, and while the final result might not have been different, yet no one knows what might have been accomplished in the time lost at the crossing.

Beneficial Combination.

There was a striking example of the benefits of Co-operation of fire departments at the fire at Blank Bros. tannery last week. But for this outside aid there was every prospect that the local department would have been unable to hold the conflagration in check. Help from Woburn came in record breaking time, followed by apparatus from Medford, Arlington and Stoneham, the whole making a formidable force of fire fighters. Incipient fires were continually breaking out on the roofs of adjoining buildings, and without assistance they could not be taken care of by the local force, who had all they could do in looking after not only the burning tannery building, but also the adjoining Marion carriage factory. None of the adjacent cities or towns could afford to maintain such a fire fighting force as is comprised in this combination and which is so easily accessible.

The Election.

The falling off in the Republican vote Tuesday was not surprising, as all indications pointed in that direction for some days before the election. However, the entire Republican ticket was elected. Every effort was made to defeat Gov. Draper, who is one of the best Governors the State has ever had, by disappointed tariff revisionists and the leaders of labor.

There is no question but that large numbers of Republicans in the State are dissatisfied with the last revision of the tariff and that they showed their feelings at the polls. Had the Democrats nominated a strong candidate for Governor in all probability he would have been elected, as a rebuke to those Republican leaders who gave more heed to the requests of trusts and monopolies than they did for the people of the entire country in revising the tariff.

Winchester Should Protest.

Attention is called to an article in another column of the proposed establishing of a slaughter house at the boundaries of north Winchester, Stoneham and Woburn. Stoneham has entered a vigorous protest, and prominent citizens of Woburn have done likewise, although the Board of Health of the latter place has granted the necessary license to conduct this business. The Winchester Board of Health has been notified, but whether they have taken any action is not known. A hearing is to be held before the Woburn board in the near future and Winchester should be represented, and if this establishment is liable to affect the waters or be an injury to property a protest should be made. This establishment has a frontage on the Aberjona river of some hundreds of feet. There is no need here to state what this will mean to our town through which this water passes. A vigorous protest should be made now to the Woburn Board of Health, before the actual work of slaughtering commences. After then it may be too late.

WIRING AND FIXTURES FURNISHED BY

EDMUND C. SANDERSON

ELECTRICAL CONTRACTOR

560 MAIN STREET, WINCHESTER.

The Best Service at the lowest possible Cost.

The Light is Furnished by the Edison Co.

The Paper They Were Written On.

The average author would probably laugh at the statement that at one time in the world's history manuscripts, simply as such, irrespective of the nature of the text, were immensely valuable. In ancient times manuscripts were important articles from a commercial point of view. They were excessively scarce and were preserved with the utmost care. Even the usurers were glad to lend money on them when the owners were obliged to offer them in pawn. It is related in an ancient tome that a student of Pavia, who was reduced by his debaucheries, raised a new fortune by leaving in pawn a manuscript of a body of law, and a grammarian who was ruined by a fire rebuilt his house with two small volumes of Cicero through the ready aid of the pawnbroker.

Highest Cross in the World.

The highest cross in the world is said to be that which caps the loftiest peak of the Harz mountains. The cross is in reality a tower, and it commands a magnificent view of the country around. The height of the tower is 120 feet, and it stands on a mountain 1,731 feet above the sea level. A stair of 200 steps leads to the top of the cross, but there is an elevator of which people may avail themselves who for any reason wish to avoid the long climb.

Vengeance should be left to women.—Petrarch.

OBSERVATIONS.

EDITOR OF THE STAR:

Isn't two lawyers on a committee of three rather a large per centage even for Winchester?

Have you noticed that a new fence has been built to the gate-men's mansion at the Centre? Extravagance.

Cannot enough money be spared from the increased street appropriation to paint that wretched looking sand shed in the Linden street town yard? Of course none of the Selectmen live in that section of the town and the residents there are not of much account anyway, but for the looks of the thing to people passing through the town on Main street $1.50 would seem to be well spent. The Clark street "dangerous" sign in the same section has been broken and hanging in two pieces for several months. Winchester Park street still has its mud hole at Main street. These are small things but they are worth remedying.

When a voting list slides backward as ours has this year it does not show any very red hot interest in political affairs. Less than 70 per cent. of our assessed polls are registered voters and our per centage of votes cast to registered has been small for several years. Ours is a sleepy district on Congressman, Senator and Representative. Next year they do say there will be more doing. Perhaps.

I am willing to bet four cents that if the street work outlined at the recent town meeting is done there will be a deficit again before the March meeting, although there are separate accounts to take care of town stable and snow and ice and supers salary. We have gained nothing by establishing these accounts and had better go back to one lump sum and leave the details to the board.

The reason given by the mover of the motion to strike the last four articles from the warrant of the October 18th town meeting was not the one that animated him. Although the motion was clearly not in order, it would have been perfectly safe to have let the meeting vote on it as no such motion ever has or is likely to pass in a Winchester town meeting.

Draper and Frothingham escaped defeat by twenty-four hours.

It was a bad day for predictions.

Next year being Congressional elections year there will be the hottest campaign Massachusetts has seen for years.

The machines and bosses, city and state, could not defeat plan two.

Hill deserved to win.

Lettuce Salad With Fried Cheese.

Dress the lettuce in the usual way with French dressing. Have a mild cheese, rather dry, cut in strips like French fried potatoes, dip the strips in beaten egg, roll them in fine breadcrumbs and drop them into boiling fat to brown as quickly as possible. Serve with the lettuce.—Boston Post.

Passing Events.

Time is a sort of river of passing events, and strong is its current. No sooner is a thing brought to light than it is swept by and another takes its place, and this, too, will be swept away.—Marcus Aurelius.

SOME WISE PEOPLE

ARE HAVING THEIR CHRISTMAS

PHOTOGRAPHS MADE NOW.

Why Don't You GET WISE?

HIGGINS STUDIO

542 Main Street : Tel. 474-5 : Winchester

UNITARIAN CHURCH, WINCHESTER, MASS.

THE WINCHESTER ELECTRIC RENOVATING CO.

Are renovating this edifice by the vacuum system. Information regarding our prices, special yearly contracts and estimates, will most willingly be furnished you on request.

OFFICE:

5 LLOYD ST., WINCHESTER

W. HOMER COLGATE, Manager — A. T. SHERMAN, Secretary

THE TEST TELLS.

The Proof of the Laundry is the Look of the Work. Take Up an Article Laundered at THE WINCHESTER LAUNDRY and note the Points.

It is BEAUTIFULLY CLEAN: every spot and stain that it is possible to eliminate without injury has been removed.

It has an EXQUISITE LUSTRE: the best quality of starch has been applied under most favorable possible conditions of heat and moisture.

It has suffered no harm in the processes: such care is taken with articles as only the best equipped laundry can give.

Look Your Finished Laundry Work Over Critically and You'll Understand.

The Winchester Laundry Company. Tel. Win. 390

SCHOOL SUPPLIES

GLASS PUSH PINS, NOTE PAPER, MAGAZINES
PENCILS, INKS, LAMSON PRINTS, CARD BOARD
WATER COLORS, BLOTTING PAPER, GAMES
TISSUE PAPER, CREPE PAPER, SHELF PAPER
NOTE BOOKS, ACCOUNT BOOKS

EVERYTHING IN OUR LINE

WILSON THE STATIONER

PLEASANT STREET, WINCHESTER

Only Seeking Information.

The average New York boy is not a wonder of wit and wisdom, but most of them know a good thing when they see it. Also the contrary. Not long ago one of them saw a sign in front of a Sixth avenue place, "Boy Wanted." He was looking for something of that kind and walked in. There was nobody in sight, and he stood gazing. Presently the proprietor, a most grouchy person, appeared.

"What do you want here?" he inquired with scant courtesy.

"Well," replied the boy, disturbed by the man's manner and hesitating, "do you want a boy here?"

"That's what the sign says, don't it?" snapped the man.

"Yep," responded the boy, getting his second wind.

"Then we want a boy."

"Aw right," grinned the boy, backing away. "You git one. You can't have me," and he wiggled his fingers at the man and went out quickly.—New York Herald.

Meats are Down in Price

at the

Home Market Co.'s Store

(Fresh lamb every day)

Leg Lamb, dressed in field, 20c

(Well worth trying, this eastern lamb)

Choice Chickens (in twice a week) 30c

Choice Sirloin . . 30c

THE HOME MARKET

COMMON AND CHURCH STREETS

jy9 1y

VACUUM CLEANERS

FOR HOUSEHOLD USE

HAND AND ELECTRIC

Winchester Agency :: 11 Pleasant St.

OPPOSITE RICHARDSON'S MARKET

Call and see a demonstration, or have one made at your home.

HUB VACUUM CLEANER CO.

MIDDLESEX COUNTY NATIONAL BANK
WINCHESTER, MASS.,

November 1, 1909.

Loans and Securities	$260,067 27	Capital Stock	$50,000 00
United States Bonds	50,000 00	Surplus and Profits	29,325 48
Premium on U. S. Bond	500 00	Bank Notes	50,000 00
Five per cent. fund	2,500 00	Deposits	270,728 00
Due from Correspondents	67,448 91		
Cash in bank	19,537 30		
	$400,053 48		$400,053 48

Your family account we solicit.

DIRECTORS

FRANK A. CUTTING, JAMES W. RUSSELL, FRANK L. RIPLEY, GEORGE A. FERNALD, FRED L. PATTEE, FREELAND E. HOVEY, CHARLES E. BARRETT

FIRST CHURCH OF CHRIST, SCIENTIST,

in Winchester, Massachusetts, announces

A Lecture on Christian Science
by Prof. Hermann S. Hering, C. S. B.

A member of the Board of Lectureship of The First Church of Christ Scientist, Boston, Mass.,

In the Town Hall

MONDAY EVENING, NOVEMBER 8, 1909

at eight o'clock

The Public is Cordially invited

1910 REO

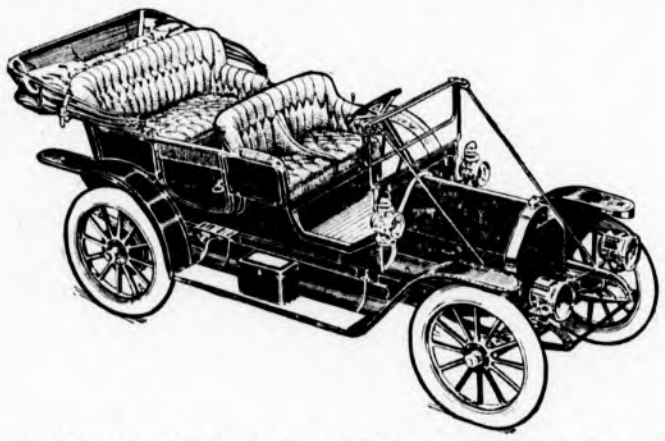

The 1910 Reo is a big, powerful, handsome, 4-cylinder car, with 30 to 35 actual horsepower 50 miles an hour, fast on hills, light—off like a thoroughbred as soon as you open the throttle—and with all the get-there-and-back ability that goes with every Reo ever built. Price, $1,250 (top and windshield extra).

How it was possible to build a car of this kind for $1,250, or anything like it, is a long story told in the Reo catalog.

ASK FOR CATALOG AND DEMONSTRATION.

ROBERT F. WHITNEY,
REO MOTOR CARS

Office: Whitney Machine Co., Main St. and Parkway.
'Phone 337.
House: 81 Walnut St. 'Phone 346-3.

Winchester Window Cleaning Co.

No more trouble with new windows. We make a special business of cleaning new and old windows. We can clean them faster, better and cheaper than the average window cleaners. Satisfaction guaranteed.

GEORGE JACKSON
WINCHESTER BOX 35
If you forget, just say George Jackson, Town.

L. A. BACON
Great Dane Sweaters

The Leading Sweater
Auto and Rain Coats
Boys' and Misses' Rubber Coats
High Grade Guaranteed Hosiery

WINCHESTER . . . . . MASS
n5,1mo

EDWARD T. HARRINGTON & CO.,

EDWARD T. HARRINGTON, Pres. **SOLICIT YOUR INSURANCE.** CHAS. A. GLEASON, Treas.

They represent only the best Companies; they guard carefully the interests of their policy holders. They are in a position to place insurance of every description in the best and most reliable companies at the lowest possible rates. They have purchased the fire insurance business of H. L. Larrabee. Any questions in regard to policies written by Mr. Larrabee will will be gladly answered at our Winchester office, Post Office Block, Winchester, or 293 Washington St., Boston.

EDWARD T. HARRINGTON & CO.

Have been appointed agents in Winchester for the German-American Insurance Co. with a capital of $1,500,000, they having purchased H. L. Larrabee's insurance business. A. Miles Holbrook and George F. Hawley represent the above firm in Wsnchester.

Office in Post Office Block.

Edward T. Harrington & Co.

are agents for the Queen Insurance Co., of America, with a capital of $1,000,000. This Company was one of the

SIX THAT PAID SAN FRANCISCO LOSSES IN FULL WITHOUT DISCOUNT.

A. Miles Holbrook represents the above firm in Winchester.

Office in Post Office Block.

Edward T. Harrington & Co.

have been appointed agents in Winchester for the Springfield Fire and Marine Insurance Co., of Springfield, Mass., with a capital of $2,000,000, they having purchased H. L. Larrabee's insurance business. A. Miles Holbrook represents the above firm in Winchester.

Office in Post Office Block.

TO THE CITIZENS OF WINCHESTER.

HAVING ESTABLISHED AN OFFICE IN POST OFFICE BLOCK (formerly occupied by H. L. Larrabee) we most respectfully solicit the sale of your real estate, your insurance and the care of your property. Purchasers will find a selected list to choose from. A. Miles Holbrook, Manager.

EDWARD T. HARRINGTON, PRES.
CHARLES A. GLEASON, TREAS.
CHARLES BRUCE, SECY.

EDWARD T. HARRINGTON CO., 293 Washington Street, Boston.

SUNDAY SERVICES.

First Congregational Church.

Rev. D. Augustine Newton, Minister, Parsonage, 400 Main street.

Sunday 10.30 a. m. Morning worship with preaching. Anthem—"There is a Green Hill far away." Lord Henry Somerset. Reception of new members. Regular observance of the Lord's Supper. All Christians cordially invited to participate.

12 m. Sunday School. Lesson, "Paul a prisoner—The Shipwreck," Acts 27:2-44; 28:1 10.

6.00 p. m. Christian Endeavor Meeting. Topic — "Life Lessons for me from the book of Hebrews. Heb. 12:1-7. Consecration Meeting. Leader—Mr. Walter Stevenson. All are welcome.

7.00 p. m. Evening Service with an address by Mrs. W. B. D. Gray of Wyoming. Theme — "In the Mining Camp and the Ranch." Collection for the Church Building Society. All are invited to hear this interesting speaker.

Monday, 7.45 p. m. There will be a Meeting of the Society in the Vestry to receive and take action upon a communication from the Pastor.

Wednesday, 7.45 p. m. Mid-week meeting for worship, fellowship and mutual help. Topic — The Growing Kingdom. — Foreign Missions and the Whole Man. Mark 8: 1-10; Matt. 6:33; Luke 8: 40-56.

Unitarian Church.

Rev. Wm. I. Lawrance, pastor. Residence 475 Main street.

November 6, Saturday.

11.30 a. m. Conference for Sunday-school teachers of the Junior Grades, at Channing Hall, 25 Beacon street, Boston.

November 7, Sunday.

10.30 a. m. Morning Service. Pastor's subject, "The Three-fold Aspect of Religion."

12.00 m. Sunday School. Lesson VI. The Adult class and the High School classes will meet together, and separately from the rest of the school, in Metcalf Hall.

5.00 p. m. Metcalf Union.

November 11, Thursday.

3.00 p. m. Ladies' Friendly Society. Sewing meeting.

7.30 p. m. Annual Parish Meeting. Reports of committees, election of officers, and other business.

November 13, Saturday.

11.30 a. m. Conference for Sunday-school teachers of the Senior grades, at Channing Hall, 25 Beacon street, Boston.

Methodist Episcopal Church.

Rev. John R. Chaffee, pastor.

10.30 a. m. Public Worship, with Sacrament of the Lords' Supper. The quartette will sing.

12.00 m. Sunday School. Classes for all.

6.00 p. m. Epworth League. Miss Lizzie A. Cassidy will lead the meeting. Subject, "Is Business on Borrowed Capital."

7.00 p. m. Evening service. Sermon by the pastor. Miss French and Mr. Poole will lead in the praise service.

Monday, 7.45 p. m. Cabinet Meeting of the League.

Wednesday, 7.45 p. m. Evangelistic Service. Rev. Fred B. Fisher of the First Methodist church, Boston will preach. A cordial invitation is extended to all.

Thursday. The Ladies Aid Society will meet with Mrs. R. M. Armstrong, 66 Highland avenue.

Friday, 3.45 p. m. Junior League in the vestry. Mrs. John R. Chaffee will lead.

7.45 p. m. Class meeting in vestry. Mr. Leon E. Cranch will be the leader.

Second Congregational Church.

Preaching service and communion at 10.30 instead of 11 by the Rev. P. I. Osborne of Boston University who comes to us as our new Pastor. Everyone is welcome; note the change in the hour of service from 11 to 10.30. Preaching at 7 p. m. by Mr. Osborne

Sunday School at 12 o'clock sharp. Everyone is asked to remain.

Christian Endeavor meeting at 6 o'clock instead of 5.15. Will be led by Miss Bessie Barrett of Woburn.

Wednesday Evening at 7.45, prayer and testimony meeting led by the Rev. P. I. Osborne.

First Baptist Church.

Rev. Henry E. Hodge pastor, residence, 211 Washington street.

Sunday, 10.30, Morning Worship. Mr. Albert Edmund Brown, Soloist. Sermon—"Our God Given Bible." Seats free.

12, Sunday School Dea. Henry E. Lingham in charge. Lesson—"The Shipwreck." Classes for all. Excellent teachers. Special attention given to the music. Mr. Geo. Bigley cornetist.

12 m. Business men's Bible Conference, Mr. Daniel C. Linscott, jr., presiding. All men are invited.

6, Young People's Meeting. Topic, "Life Lessons from the Epistle to the Hebrews."

7, Evening service. Inspiring music by the chorus and congregation. Mr. Geo. Bigley, cornetist. Beginning of series of sermons on "Four Unavoidable Questions for Thinking Men Today." First sermon—"What Shall I do with the Bible?" Seats free. All are most welcome.

Monday, 8, Second Monthly Sunday School Officers' and Teachers Conference, with Mr. Wallace P. Palmer, 135 Highland avenue.

Tuesday, 8, Faith Mission Study Conference, with Miss Kelley, 5 Wilson St. Mr. Frank McLean will conduct the study of chapter four in "Korea."

Wednesday, 7.45. Prayer Meeting. Topic: "Why Study the Bible?"

Thursday to Sunday State Convention of Mass. S. S. Association, Boston.

First Church of Christ, Scientist.

Services in church building opposite the Town Hall at 10 30 a.m. Subject, "Adam and Fallen Man."

Sunday School at 11.45 a. m.

Wednesday evening at 7.45.

Reading room in same building, open from 3 to 5 daily. All are welcome.

Church of the Epiphany.

Rev. John W. Suter, rector, 113 Church street.

Twenty-second Sunday after Trinity.

10.30 a. m. Holy communion and sermon.

12. 15 p. m. Sunday School.

5 p. m Evening Prayer and address.

EDWARD T. HARRINGTON & CO.

Have been appointed agents in Winchester for the Fidelity Ins.Co. of New York City with a capital of $1,000,000. They having purchased H. L. Larrabee's insurance business.

A. Miles Holbrook and Geo. F. Hawley represent the above firm in Winchester.

OFFICE IN POSTOFFICE BLOCK
6 COMMON ST.

EDWARD T. HARRINGTON&CO

have been appointed agents in Winchester for the Glens Falls Insurance Co., of N. Y., with a capital of $200,000 they having purchased H. L. Larrabee's insurance business. A. Miles Holbrook represents the above firm in Winchester.

OFFICE IN POSTOFFICE BLOCK
6 COMMON ST.

FOR DEEP SEATED COLDS and Coughs, Allen's Lung Balsam cures when all other remedies fail. This old reliable medicine has been sold for over 40 years. 25c., 50c. and $1.00 bottles. All dealers. o29,4t

Subscribe for the STAR

WINCHESTER REGISTRY FOR NURSES

Physicians and the public generally supplied with graduate and other experienced nurses.

E. BURBANK SMITH
REGISTRAR
14 Mt. Vernon St., Winchester Tel. 269-1
n5,tf

COAL COAL

GEORGE W. BLANCHARD & CO.

On Sept. 1st we advanced the price of coal 25c. and on Oct. 1st another advance of 25c. was made. We are now selling at the following prices:

Furnace Size		**$6.50**
Egg	"	**7.00**
Stove	"	**7.00**
Nut	"	**7.00**

A discount of 25c. per ton on lots of one ton and over is allowed for cash paid within three days from date of delivery, provided al previous bills are paid.

INSURANCE

NEWTON A. KNAPP & CO.

ESTABLISHED 1885.

4 LIBERTY SQ., BOSTON. TEL. MAIN 5020

MRS. N. A. KNAPP, 8 Chestnut St., Winchester.

None But First-Class Workmen Employed **Estimates Cheerfully Furnished**

SHAW AND CAMPBELL CO.

Plumbing, Steam and A-1 Hot Water Heating

JOBBING PROMPTLY ATTENDED TO.

B. EDWARDS, Manager—Winchester Branch

Winchester Office: 6 Thompson St. Tel. 251-1

Woburn Office: 8 Walnut St Tel. 121-3

Warren

I manufacture all kinds of good mattresses and sell them at retail. I find that among the best sellers, or those that are the most in demand are, first, my combination mattress, made of African and Poplar Fibres, with a good thick layer of clean cotton on the top and bottom, made up in the celebrated Webster ticking in two parts, and sold for

$5.00

This mattress is made to sleep on and for wear, as well and is the best mattress that can be made for the price.

Another mattress that is fast growing in favor is one that I make of Silk Floss, the same kind that is used in silk pillows. Silk floss is a non-absorbent vegetable fibre which grows near the equator. It never gets lumpy, and is extremely light and fleecy. The strong points of a Silk Floss Mattress are its lightness and softness, great qualifications for a mattress.

The Price is $12.00

I use the best hair ticking on this mattress, and if you have one in your guest chamber, you need not hesitate to ask your guests in the morning if they rested well.

A mattress that has always proved satisfactory in every way, and has added more to my reputation for making first class mattresses than any other, is the mattress that I make of pure South American horse hair. This hair is taken from the manes and tails of live horses, and is thoroughly cleansed and purified, rendering it absolutely clean and wholesome. It does not absorb moisture, and will last a lifetime. It has great resilient qualities, and for sound sleep has no equal.

Price $20.00

Made in best ticking, two parts, ve inch box, and full weight.

Mattresses Renovated and Made Over

CHARLES G WARREN.

259-265 Main Street, Malden, Mass.

Telephone 249. **Free Delivery** jly2.1y

N. COHEN,

Ladies and Childrens Tailor

Suits, Garments, Dresses and Fur coats Made to order and Repaired

5 Vine Street

Side of Cong. Church. Winchester, Mass

TELEPHONE, Shop 115-2, Res. 421-1

CARL LARSON

DECORATOR

Painting, Paper Hanging, Paper and Mouldings in stock

No trouble to show samples at residences.

Residence, 963 Main St.

Shop, 508 Main St.

Winchester, Mass.

jy9 y

BICYCLES

LIBBY'S BICYCLE SHOP

618 Main street, Winchester

Everybody is riding—
See the handsome new wheels at LIBBY'S—

Bargains in bicycles such as never were offered before.

And—the most complete repair shop devoted to bicycles to be found.

aug6.1tf

A Reliable Remedy FOR CATARRH

Ely's Cream Balm

is quickly absorbed. Gives Relief at Once.

It cleanses, soothes, heals and protects the diseased membrane resulting from Catarrh and drives away a Cold in the Head quickly. Restores the Senses of Taste and Smell. Full size 50 cts. at Druggists or by mail. Liquid Cream Balm for use in atomizers 75 cts. Ely Brothers, 56 Warren Street, New York.

Automobiles For Hire

CAREFUL DRIVERS.

Also a few second-hand Runabouts and Touring Cars.

Prices Reasonable and Satisfactory to Patrons.

WINCHESTER AUTO CO.

GEO. O. FOGG, MANAGER,

Telephone 352-2.

WM. E. MANZER

Successor to THORNE & MANZER

PRACTICAL HORSE-SHOER

All Work First Class

Special Attention Given to Lame and Interfering Horses

736 Main Street

y16.1y

WINCHESTER DINING ROOMS

578 MAIN ST.

(Where the cars stop in the Square)

A fine square meal—meats, vegetables, desert, tea or coffee

25 CENTS.

Meals at all hours.

C. A. MARSH.

jy9 1y

J. H. KELLEY & CO.,

HOUSE PAINTING AND JOBBING.

HARD WOOD FINISHING, ETC.

PROMPT SERVICE.

Satisfaction Guaranteed.

RESIDENCE, 15 THOMPSON ST.

B. F. MATTHEWS,

TONSORIAL SHOP.

180 MAIN ST

CUTTING CHILDREN'S HAIR A SPECIALTY

All work done under strictly sanitary conditions.

PARKER'S HAIR BALSAM

Cleanses and beautifies the hair. Promotes a luxuriant growth. Never Fails to Restore Gray Hair to its Youthful Color. Cures scalp diseases & hair falling. 50c. and $1.00 at Druggists.

QUALITY COUNTS IN SCHOOL SHOES.

All shoes are made to appear well when new—but you want shoes that keep up appearances—shoes that carry the "quality look" in at the finish. Our "Boston School Shoes" have stood the test, because they are made solid throughout.

Little Gents' 9 to 13 1-2 $1.50. Boy's 1 to 5 1-2 $2.00. Child's $1.75 to 11 41-2. Misses 11 1-2 to 2 $1.75. Girl's 2 1-2 to 6 $2.00. They are made in box calf, gun metal and patent leather in blucher and button. Try a pair today.

Women's $3.00 American Beauty shoes in velour, calf blucher, goodyear welt, sizes 2 1-2 to 5 1-2, 2.00 per pair.

Men's box calf bluchers, double sole, full leather lined. The kind you always paid $3.00 for $2.50 per pair.

Local agent for "Shawmut Rubbers"

WINCHESTER SHOE STORE.

558 Main Street.

SHORT EDITORIALS.

Winchester's registration of new voters did not keep pace with the increase in population. Why!

The late Senator McCarren of New York laid down one excellent maxim of life: "You will get the sort of living you earn."

Last week the women of Lynn opened a magnificent three-story club house, built in colonial style and planned by a woman architect. All of the women's clubs of the city have their quarters in the new home and the rooms and parlors are finished in exquisite taste. How long will it be before Winchester has a building for meeting's of the cultured and intellectual women of the town.

Commenting upon the electrocution of the three Chinamen at Charlestown Prison, The Banner of Wakefield says: "Our revival of ancient customs, as an eye for an eye and a tooth for a tooth are in a certain sense grotesque in this age of progress. Summing it all up capital punishment has horribly failed in the mission for which it was intended. The recent dress suit case murder with all its revolting detail, an instance of recent date, came out in flaring headlines side by side, of the account of the electrocution before mentioned. Can we measure the value of human life? Have we the authority to take away that which a Supreme being alone causes to exist? These are vital questions. Man's Existence is sacred. Aside from the ineffectiveness of the law what are we going to do about the Moral Side of a question that involves human existence as its penalty."

Dr. Robert Ellis Thompson, principal of the Central High School for Boys in Philadelphia, has issued an order forbidding smoking among students on peril of suspension. The Everett Herald says this eminent educater simply calls attention to an evil that is found in every school in the land. To quote The Herald: Dr. Thompson cities instances of failure in mental work, of nervousness, weak eyes, palpitating hearts and kindred ills among the cigarette users in his school, so he is sufficiently fortified with facts with which to justify his edict. There have been some lamentable failures in past years among boy students of the Everett high school because of habits clearly within right of prohibition by the school committee. Everett provides a splendid high school at great expense and the tax-payers, through the school committee, have a right to insist that no student shall acquire habits that will lower the record of the institution.

The Star endorses the following sentiment of the Malden Evening News: "It is with pleasure that we see that school authorities in our state are taking up the fresh air fad. It's a good fad to have. It seems but yesterday that there was a fad to do away with recess time and have the schools dismissed ten or twenty minutes earlier. Some educator or other got the idea that a recess broke things up and destroyed the continuity of teaching. Then there was a movement to have the grammar schools crammed into one session. We are glad that we were on record against all these things. Then there was a plan to have the children play in the basements at recess But now we are back to the old fashioned idea of letting the children have a romp at their games and come back to the classroom with their checks rosy and their eyes sparkling with health The contemptible form of punishment of keeping children in at recess is to be done away with and every youngster is to be driven out of doors. It is even hinted that the teachers had better go out for a breath of fresh air and enjoy themselves with the children. It won't hurt their dispositions at all to do it. This should call for better care of the school yards with every inch of room for a playroom and none of them laid down to grassplots by so called landscape gardeners."

Don't Neglect That Cough!

It certainly racks your system and may run into something serious. Allen's Lung Balsam will check it quickly and permanently. For sale at all druggists. o1,4t

She doesn't Worry about Cooking

The Mother's Oats Free Fireless Cooker is doing her work. And much better than she could do it.

Suppose she falls asleep. When her husband comes home and wakens her, all she will have to do is to go to the Fireless Cooker and take out the perfectly cooked and steaming hot dinner that will be all ready. Nothing that's put in the Mother's Oats Fireless Cooker can burn or boil over. It cooks everything and several things at once.

It's especially planned to prepare that ideal food—

Mother's Oats

which are not like "others'" oats. They're not only rolled (to make easy cooking) but are crushed (to make easy digestion). Easy work for the cook and easy work for the stomach.

If you are a user of MOTHER'S CEREALS: Mother's Oats, Mother's Corn Meal (white or yellow), Mother's Wheat Hearts (the cream of the wheat), Mother's Hominy Grits, Mother's Corn Flakes (toasted), Mother's Coarse Pearl Hominy, Mother's Old Fashioned Steel Cut Oatmeal, Mother's Old Fashioned Graham Flour, you can get a Mother's Oats Fireless Cooker free with coupons. Ask your grocer.

THE GREAT WESTERN CEREAL COMPANY

OPERATING MORE OATMEAL MILLS THAN ANY OTHER ONE CONCERN

AKRON BOSTON NEW HAVEN NEW YORK PHILADELPHIA CHICAGO PITTSBURGH ALBANY ST. LOUIS

Torrey, Bright & Capen Co.

Imported and Domestic

INLAID LINOLEUMS

English Floor Oilcloths

24 Feet in Width

The only house in New England devoting its entire attention to the retailing of Carpetings, Rugs, and Floor Coverings of every description.

Torrey, Bright & Capen Co.

348-350 Washington Street, Boston, Mass.

HIGHWAY DEPARTMENT NOT UP-TO-DATE.

EDITOR OF THE STAR:

It was plain to see from the discussion at the late town meeting that the town highway department suffers from too niggardly appropriations and insufficient superintendence. The appropriation should be doubled next year and more superintendents appointed. There should be one each for the West Side and for the East Side, a superintendent for new construction and one for repair work, also a superintendent of stables, horses, harnesses and carts Winchester is not up-to-date in asking as much as we do of our highwaymen. This year, without consulting the town or the appropriations committee, the selectmen wisely appointed one more superintendent than was employed last year. It was plainly evident this had to be done to relieve the strain on the highway engineering departments and the Selectmen deserve much credit for bodily making even this insufficient change. Now if the town will double the highway appropriation next year and appoint more superintendents, as above outlined, such a disagreeable discussion as that of the Monday evening town meeting will not be necessary. As a town we must be up-to-date in the future management of our highway department and not treat it as meanly as we have in the past or it will be extremely difficult to get good superintendents and good men to serve as public highwaymen in Winchester.

Plain Talk.

W. C. T. U. NOTES.

The Omaha Convention has been unusually happy. Never before have so many states been enrolled in the "dry" column and the efficiency of the daylight saloon law is evidenced in the city on the banks of the Missouri where but a few years ago the all-night saloon was not an unusual feature.

It is said that Bristol, Va., is the only saloon town between Roanoke, Va., and New Orleans, a distance of about 1000 miles. Certainly the South is going dry with rapidity and apparently with enthusiasm.

In Alabama the Fuller law makes the posession of a Federal tax receipt prima facie evidence of the intention to violate the Prohibitory law. Consequently the owners of such tax receipts are not anxious to exhibit them, which is a change from the days when the owner of a Federal license laughed at the efforts to prevent him from violating the law.

Justice Brewer's decision that the interstate commerce law does not sanction the sale of liquor in the original packages brought into the states where there is Prohibition has done much to aid the work of the reform element, which has hitherto been almost nullified by the case with which unlimited supplies of liquor could be placed in towns where both local and state sentiment was opposed to it. Many crimes have been committed in the name of the Inter-State Commerce and this not the least of them.

The payment of heavy fines for serving liquor on dining cars while passing through prohibition states marks the end of a long contest in which appeals have been made on various technicalities.

Try a box of Young's high grade chocolates. All prices.

PARIS PATTERN SUPPLY CO.

ALL fitting ladies to dresses absolutely perfect; in paper patterns of advance designs; skirts, jackets, waists, and shirt waists &c. From these tried patterns a lady can make her dress without trying on

169 Tremont St., Near Herald Bldg., Boston

A WAG has said, that married men are divided into two classes,—those who put in all their coal at once and those who buy a ton at a time.

It doesn't make any difference which class YOU belong to, the TELEPHONE is your purchasing agent. It saves you delays, steps and trouble and meets any emergency that can arise.

To the COAL DEALER, the telephone is indispensible. It keeps him in constant touch with both ends of the track,—the sources of supply and of demand,—for the Bell Long Distance lines cover the country.

NEW ENGLAND TELEPHONE AND TELEGRAPH COMPANY

Every Bell Telephone is the Centre of the System

ESTABLISHED 1863.

DR. BUTLER'S HEALTH EXERCISE

Commends itself particularly to the busy man, because of its accessibility and its requiring so little time. Hundreds of inveterate cases that did not yield to the remedies commonly employed have been cured by our treatment. We can prove this by references from Boston's leading professional and business men. One week free trial.

SWEDISH MASSAGE and MOVEMENT CURE

at patients' residence, strictly in accordance with the principles laid down and methods prescribed by the authorities of the Royal Gymnastic Orthopaedic Institute, Stockholm, Sweden.

OSCAR ANDERSON, Mgr., and Master Masseur,
387 WASHINGTON ST., BOSTON.
Tel. Fort Hill 25165. Residence, Spring St., Medford.
o1 tjan1

DON'T BE AFRAID

you cannot get what auto supplies you need right here. We have everything that an autoist can need either for his machine or his own comfort and convenience. Stop in and see the complete variety of auto supplies we carry and the moderate prices we sell them at.

Gasolene, Oils and Supplies.

MYSTIC VALLEY GARAGE.

HUTCHINSON'S MARKET

Sole Distributors of the Famous Village Creamery Print and Box Butter for Winchester and Arlington. If you are not SATISFIED with your Table Butter, Vermont Creamery is GUARANTEED to Suit. Always Uniform.

T. J. REED'S FAMOUS HAMS AND BACON

Small Family Hams A Specialty. BEST ON THE MARKET.

CHASE & SANBORN'S TEAS AND COFFEES

In Sealed Packages. All the Leading Grades of Flour Always on Hand.

J. A. LARAWAY CO.

The Leading Practical Plumbers and Heating Contractors

Will furnish you with any make of heating or cooking apparatus made in the United States at a price that will please you, considering quality of work and material. Work all done by kids under the able supervision of "The Hustler."

We have a few men, but they all stay in the shop waiting to answer hurry-up calls to repair faucets and mend leaks, tinware, etc.

At the Old Stand "By the Aberjona."

Telephones—Winchester, 357-4, 248. 83-2
Arlington, 94-1, 94-2

READING CUSTOM LAUNDRY

TELEPHONE 78-2

Fine Work Daily Collection Prompt Delivery

READING CUSTOM LAUNDRY INC.

L. G. BENT, President, J. B. Van Buskirk, Treasurr.

COGSWELL'S HOME BAKERY
601 MAIN STREET

Cogswell's Bread Sells Well
Because it eats well
It eats well
Because it's made well
And it is well

Tel. 211-3

ag13,6mo

PARK THEATRE.

Dear Editor and Readers:—

Well, I've been again! Where? Where else than to the Park Theatre, to see "Uncle Tom" Wise and "Cousin Dugg" Fairbanks, and that perfectly ripping play, "A Gentleman from Mississippi," and that quintette of pretty girls of whom I recently wrote you? Where else? There are other theatres in Boston, and there are other plays; but this quaint, bubbling, warm, merry, enlivening comedy of the things they say and the things they do in Washington is enshrined in my very heart.

Going again. And again. And some more. I can't get too much of "Mississip," as it is diminutively called by those who know it most intimately. But no more of those Wednesday matinees for yours truly! I prefer to sit when I go to the theatre; and it is hard to get even room to stand at those midweek afternoon performances. It is not the girls that draw the crowds there, nor yet Uncle Tom. No, indeed! It is Fairbanks! Why, Mr. William A. Brady, the sponsor for this young and clever actor, ought to pay him handsomely, I think, for the crowds he draws to that one performance alone!

Faithfully yours,
Mary Dascombe.

KEITH'S THEATRE.

An Arctic scene with real water and real ice floating in it and a man swimming amongst the ice will be one of the sensations offered by Mr. Keith in his Boston house next week, as a feature of one of the strongest bills he has yet offered. As the head line feature there be will Yvette Guilbert, the famous French artist, who has been for years the sensation of European capitols with her delightfully clever songs.

The entire show will be made up of headline features, including Willard Simms & Company, in one of the most laughable farces ever written, called "The Paper Hanger;" James and Sadie Leonard in a Roman travesty; Soissell Brothers & Mack, who are at the head of the acrobatic comedians; Greiger and Walters, in a production called "The Street Singers;" and a number of others.

BOSTON THEATRE.

At the Boston Theatre "Three Twins" proves itself the most diverting entertainment of the musical comedy type that has been before the public in recent years and now in the fifth week of a highly successful engagement continues to draw big audiences for every performance. Manager Levering announces that owing to the very big demand for seats for "Three Twins" a new box office rule has been made for the benefit of out-of-town patrons. For each performance a block of seats is to be laid aside for the purpose of filling orders from out-of-town patrons, and now anyone living within a radius of forty miles of Boston can have reservations made at the Boston Theatre with the feeling of perfect security that the seats desired will be held until two o'clock in the afternoon or until eight o'clock in the evening as the request may be made. Matinees are given on Wednesday and Saturday.

ELECTRIC LIGHT NOTES.

Mrs. E. A. Pressey has improved her house at 19 Mt. Vernon street by the installation of electric wiring, and has become a customer of the Edison Electric Illuminating Company.

Capt. P. A. Nickerson has just completed a residence at 1 Wedgemere avenue, where he has become a customer of the Edison Electric Illuminating Company for some forty incandescent lights.

H. B. Nason has wired his house at 8 Orient street, so that he can use electric lights, and he is now a customer of the Edison Electric Illuminating Company.

Frank E. Rogers has arranged with the Edison Electric Illuminating Company to furnish electric lighting for his new two-apartment house at 13 Elm street.

THE FORTNIGHTLY.

The regular meeting will be held in the Town Hall, Monday Nov. 8th. Subject: "True Stories of Italian Life," by Miss Mary Agnes Best.

Members are reminded that this is the last meeting at which dues will be received.

The second lecture in the course on Italian Art will be given in Assembly Hall on Wednesday Nov. 10th. Subject: "Giotto."

Only a little cold in the head may be the beginning of an obstinate case of Nasal Catarrh. Drive out the invader with Ely's Cream Balm applied straight to the inflamed stuffed up air-passages. Price 50c. If you prefer to use an atomizer, ask for Liquid Cream Balm. It has all the good qualities of the solid form of this remedy and will rid you of catarrh or hay fever. No cocaine to breed a dreadful habit. No mercury to dry out the secretion. Price 75c., with spraying tube. All druggists, or mailed by Ely Bros., 56 Warren street, New York.

City Clerk Finn of Woburn has issued 62 hunting licenses under the new law. This for the purpose of killing everything that flies and all animals that inhabit the woods.

BIRTHDAY HALLOW'EEN PARTY.

Little Miss Mariam N. Deloriea, daughter of Mr. and Mrs. C. M. Deloriea of 202 Washington street, gave a most entertaining Hallow'een party to a number of her friends on last Saturday afternoon in honor of her 8th birthday. The house was artistically decorated for the young folks with jack'o'lanterns, autumn leaves and orange and black crepe, and Hallow'een favors were plentifully distributed through the rooms. From 2 until 5 o'clock the children enjoyed bobbing for apples and other games of the season, appropriate refreshments being served by the hostess' mother.

Those present included Florence Murphy, Irene, Edith and Melvin Deloriea, Dorothy Benjamin, Clifford Mobbs, Hilda Benjamin, Marion and Flossie Osborne, Marion, Marcia and Kathleen Johnson, Ruth Winn, and Francis Koon of Winchester, and Helen Sylvester and Mary and Laura Deloriea of Woburn. During the afternoon the young folks received a visit from Rev. and Mrs. Henry E. Hodge, who greatly enjoyed the festivities.

CASTLE SQUARE THEATRE.

There will be plenty of opportunity to laugh at the Castle Square next week, for the play will be one of the funniest farces ever written. It is "A Bachelor's Honeymoon," and the laughter begins at the very beginning and will be kept up to the very end.

The John Craig Stock Company is thoroughly at home in farce, and it will extract all possible humor out of "A Bachelor's Honeymoon." The cast will include Mary Young as Lena, Gertrude Binley as Miss Arbuckle, Theodore Friebus as Dr. Ludwig Schwartz, Donald Meek as Stephen Howson, George Hassell as Bachelor, Bert Young as Gumbug. The rehearsals will be under the direction of William Parke.

"A Bachelor's Honeymoon" will run but a single week, and it will be followed on November 15th by George Ade's Masterpiece of Comedy, "The College Widow."

ELECTRIC TALKS

THE SCHEME OF LIGHTING

All that is changed today.

The Tungston light of 100 candle power using but the same amount of "juice" as a 30-c. p. incandescent light, lights a whole room from the ceiling. A Tungston 50 uses only the same amount as an 18 Incandescent.

Away then with unhealthy un sanitary gas chandeliers.

Away with big lighting bills.

W. W. ROWE
THE ELECTRICIAN
AT THE DEPOT, WINCHESTER
30 CORNHILL, BOSTON
a0 20 13

HALL CLOCKS

$40 to $750
BEARING OUR NAME
FULLY GUARANTEED

ONE OF THE LARGEST STOCKS IN THE COUNTRY

COMPARISON OF PRICES WELCOMED

SMITH, PATTERSON COMPANY WHOLESALE and RETAIL
52 SUMMER ST. BOSTON

TAKE A SODA

and take it often. The oftener you take it the oftener you'll enjoy it.

JIM GOOD-FELLOW TREATS WIFE DAILY

to one of our sodas. They're one of the happiest couples in all the town.

SODA AT THIS FOUNTAIN MAKES MEN TRACTABLE,

and keeps women lovable. Syrups fresh daily.

COVEL'S

Strictly pure Ice Cream and Confectionery.

Tel. 92 Win. 564 MAIN ST.

13 PLEASANT ST TEL. 238-3, WINCHESTER

CHARLES YOUNG

Fine Confectionery, Ice Cream and Fancy Ices

Light Catering a Specialty

Ice Cream in brick form or bulk, delivered in any quantity to residences, churches, lodges, etc.

R. C. HAWES. OLIVER H. FESSENDEN

Undertakers and Embalmers

HAWES & FESSENDEN

OFFICE: 670 MAIN STREET, - WINCHESTER.

TEL. 458-2

Legal Notices.

Commonwealth of Massachusetts.
MIDDLESEX, ss.
PROBATE COURT.

To the heirs-at-law, next of kin and all other persons interested in the estate of Bertha Richburg late of Winchester, in said County deceased.

WHEREAS, a certain instrument purporting to be the last will and testament of said deceased has been presented to said Court, for Probate, by Alfred G. Richburg who prays that letters testamentary may be issued to him, one of the two executors therein named, the other having declined to accept the trust, without giving a surety on his official bond.

You are hereby cited to appear at a Probate Court, to be held at Cambridge, in said County of Middlesex, on the eighth day of November, A. D. 1909, at nine o'clock in the forenoon, to show cause, if any you have, why the same should not be granted.

And said petitioner is hereby directed to give public notice thereof, by publishing this citation once in each week, for three successive weeks, in the Winchester STAR, a newspaper published in Winchester, the last publication to be one day, at least, before said Court, and by mailing post-paid, or delivering a copy of this citation to all known persons interested in the estate, seven days at least before said Court.

Witness, CHARLES J. MCINTIRE, Esquire, First Judge of said Court, this twentieth day of October, in the year one thousand nine hundred and nine.

W. E. ROGERS, Register.
o22 22,29,n5

Commonwealth of Massachusetts.
MIDDLESEX, ss.
PROBATE COURT.

To the heirs at law, next of kin, creditors, and all other persons interested in the estate of John B. Rhodes, late of Winchester in said County, deceased, intestate.

WHEREAS, a petition has been presented to said Court, to grant a letter of administration on the estate of said deceased, to Frederick L. Rhodes, of Woburn, in the State of New Jersey, without giving a surety on his bond.

You are hereby cited to appear at a Probate Court, to be held at Cambridge, in said County of Middlesex, on the twenty-third day of November, A. D. 1909, at nine o'clock in the forenoon, to show cause, if any you have, why the same should not be granted.

And the petitioner is hereby directed to give public notice thereof, by publishing this citation once in each week, for three successive weeks, in the Winchester Star, a newspaper published in Winchester the last publication to be one day, at least, before said Court.

Witness, CHARLES J. MCINTIRE, Esquire, First Judge of said Court, this twenty ninth day of October in the year one thousand nine hundred and nine.

W. E. ROGERS, Register.
o5,12,19

The Season is Just Opening

for Chrysanthemums, Violets, Roses and Carnations, also Palms and Fern Pans. All to be found at

ARNOLD
THE FLORIST.
COMMON STREET
TEL. CON.

Orders from out of town carefully executed.

Come and see me.

Handsome and Durable RUGS
Made From Old Worn Out CARPETS
Write For Booklet Giving Full Particulars
WARREN'S Malden Rug Works
259 MAIN STREET, MALDEN, MASS
j3 y2,fy

WOBURN ANTIQUE FURNITURE CO.

Furniture made to order or remodelled to any style desired. We also do first class repairing. Satisfaction guaranteed. Antique furniture bought, sold and exchanged.

S. LIEBERMAN
244 Main Street, Woburn, Mass.
o15 4tf

GIRLS WANTED
good places waiting at
CENTRAL EMPLOYMENT OFFICE
53 Washington Street, Winchester

WINCHESTER HOME LAUNDRY

First-class work done at reasonable prices. Work called for and delivered. My motto is to please. Give me a trial. Mrs. S. V. Middleton, 7 Church St. tf o15

TELEPHONE : : : 115-3.

CANDIB
LADIES'
TAILOR

24 P. O. Block Arlington Mass.

JOHN T. COSGROVE
Undertaker and Embalmer
12 SPRUCE STREET, WINCHESTER
Telephone Connection.

Winchester Junk Collector.
CHARLES FEINBERG,
44 Middlesex Av.

All kinds of rags, bottles, rubbers, paper stock and iron and metal of all kinds collected and highest cash prices paid for same. Also old auto tires. Drop postal and I will call. o9tf

KELLEY & HAWES CO.,
Hack, Livery, Boarding
AND EXPRESS.
Baled Hay and Straw For Sale.
Tables and Chairs To Let for all occasions.
KELLEY & HAWES,
Undertakers and Funeral Directors.
Office, 13 PARK STREET
Telephone Connection 18

CARPET WORK

Now is the time to have your Rugs and Carpet cleaned and old carpets made into rugs. Cane seat chairs reseated. All kinds of carpet work

C. A. NICHOLS,
Proprietor of Woburn Steam Carpet Cleaning Works, 7 BUEL PLACE WOBURN.
Telephone, 349-1 Woburn.

THOMAS QUICLEY, JR.
Teamster, Contractor and Stone Mason
PAVING, FLOORING, ROOFING
In Artificial Stone, Asphalt and all Concrete products
Sidewalks, Driveways, Curbing, Steps, Etc.
Floors for Cellars, Stables, Factories and Ware houses.
ESTIMATES FURNISHED
18 LAKE STREET.
n24-y

It is not too late in the season to change your old or defective heating apparatus. You won't have to shiver while the work is being done. The are in the new plant the same day that it is put out in the old one.

EDWARD E. PARKER
Steam and Hot Water Heating.
8 MIDDLE STREET, WOBURN

J. T. COSGROVE
Real Estate Mortgages and Loans On Personal Property
2 WALNUT ST

PAINTING

Do you want good painting, that is, painting that will look well and wear well? Then call on

W. A. NEWTH,

The practical house painter and paper hanger. He also does furniture finishing and repairing, and carries a complete line of samples of

WALL PAPER.
No. 4 Converse Place.

N. ROBINOVITZ
THE WINCHESTER JUNK DEALER

Who is paying the highest prices for rags, bottles, rubbers, old iron and all kinds of metals and paper stock, and automobile tires.

46 Middlesex Street.
WINCHESTER, MASS.
Drop me a postal and I will call.
oct21-tf

ASHES REMOVED.

Look out for your ash barrels! Charles Smith will keep them emptied and keep your cellar as clean as a kitchen floor. Will call as promptly for one barrel as for ten. Prompt est and most capable ash man in town. Drop a postal to 47 Harvard St., or telephone 317-2 Winchester.

You, Mr. Renter, Are You Willing To Be Convinced

That it is cheaper to own a home than to pay rent?

"A man convinced against his will is of the same opinion still," but we believe that every renter is ready to be "shown," and not only wants to know what the saving would be in having a home of his own, but how to secure one on small capital.

We are here to give you facts and figures and desire an interview with every person interested in getting a home.

GEO. ADAMS WOODS,
15 State Street, Boston, Mass.
Winchester Office, Waterfield Building.
Telephones 5873 and 5874 Main
Real Estate, Mortgages and Insurance.

NEWSY PARAGRAPHS.

Messrs. Albert S. Hovey and Winthrop C. Witcher of the Stoneham school board and Supt. of Schools Charles E. Stevens of that town, were in Winchester on Monday visiting the schools and inspecting the bubbling drinking fountains in the various buildings. It is understood that Stoneham is planning to install them in its schools. Winchester was the first town in this immediate section to place the bubblers in its school buildings.

Look over the advertisements in this week's STAR. It pays.

E. W. Abbott and family moved into the Chadwick house on Cabot street this week, which they have been having renovated since purchasing.

Edmund H. Garrett, the well known artist, is giving the first exhibition of his paintings since his return from Europe. His collection includes pictures in oils and water colors showing scenes in Amalfi, Capri, Rome, Naples, Florence and Venice, including both landscape and street scenes.

Louville Niles is building two attractive bungalows on Mystic Lake near the boulevard.

The Shakespeare Club met with Mrs. Dorsey on Monday.

At the Kermiss be sure and try your skill at the Japanese Rolling Board.

Chief of Police McIntosh caused the arrest in Boston this week of Albert Scott and his wife, Clara, for the larceny of a gold watch from the residence of Allan P. McKinnon, 290 Main street. The couple, who are colored, were employed during the summer for a short time to do some cleaning about the house. The man was charged with stealing the watch and the woman with disposing of it. In court they were sentenced to six and four months respectively, the man accepting his sentence and the woman appealing. The man is the same one who was arrested during the summer for the theft of a diamond ring from Selectman Walling's residence, but who was discharged for lack of evidence. They had resided in Winchester for about two years.

Mrs. E. D. Warren is very sick with pneumonia.

Young makes a specialty of light catering for all occasions in town or out of town. Satisfaction guaranteed.

Mrs. David Chapin of Maple road with her two children, Nathan and baby Dave have been visiting Mrs. Chapin's parents in Elizabeth, N. J., the past week.

Besides being open every week day from 8 a. m. to 6 p. m. the Edward T. Harrington Co's insurance and real estate office in Winchester will be open Saturday evenings from 7 to 9 o'clock.

Word was received here last week of the tragic death of Wilber Richardson, a former resident, who was shot by a Mexican, in Mexico where he has lived for a number of years. Mr. Richardson is a nephew of Moses P. Richardson of Forest street.

Covel's home made candies are always good.

Albert McLellan is moving this week back to his old home on Forest street.

The Forty-second Annual Meeting of the Woman's Board of Missions will be held in Park street Church, Boston, Wednesday and Thursday, November 10 and 11, 1909. Morning sessions at 10. Wednesday afternoon, Young Women's Session at 2.30, Wednesday evening, stereoptycon lecture at 7.45. Thursday afternoon session at 2.

NEWSY PARAGRAPHS.

The police arrested an Italian woman by the name of Peppina Peritano this week for selling liquor at her home on Quigley court. In court at Woburn she was fined $50 and in default was sent to the house of correction for three months.

Mrs. Isaac Henderson, the aunt with whom Miss Dorothy Brown will spend the winter in Rome, is sister to Mr. Henry T. Brown, the young lady's father. Her late husband was private chamberlain of the Pope—chamberlain of the Cape and Sword—a very old order. He was the author of the novels Agatha Page and The Prelate; of the play Agatha, which had long and successful runs in this country and England, and of the Mummy and the Humming Bird, one of the most brilliant successes of the season in New York and Boston about three years ago.

Prof. Hermann S. Hering, C. S. B., will give a public lecture for the First Church of Christ, Scientists, in the Town Hall on Monday evening at eight o'clock. Prof. Hering is a member of the board of lectureship of the First Church of Christ, Scientist, Boston.

Lock for Wilhelmina at the Kermiss.

An application has been made by Forest R. Whitcomb of Yale street to run a public automobile at the depot.

The Selectmen sent a letter of thanks this week to the cities of Woburn and Medford and the towns of Arlington and Stoneham for their prompt and efficient assistance at the fire which destroyed Blank Bros. tannery last week.

Mr. Arthur Cameron attended the second annual gentleman's night of the Winchburn Soamyte Club Saturday night at the home of Miss Evelyn Parker, Woburn.

Hard candies just made up at Covel's.

Principal Wixom of the High school has not yet given his consent for Winchester High to enter the new High school league being made up in the surrounding cities and towns. His objection is the expense.

Unpaid taxes went on interest at the rate of six per cent. Monday.

Mr. Edwin Ginn gave $1000 toward the Boston Y. M. C. A. building.

Mr. Albert Edmund Brown supervisor of music in the public schools will sing at the Scottish concert in the Town Hall, Nov. 18th.

Buy you Christmas toys and games at the Kermiss.

Your parties will be a success if you have Young do your catering.

Dr. H. E. Maynard returned this week from a hunting trip in the Maine woods, bringing back with him the full allotment of game—two deer.

Mr. Stillman Parker of Reading, father of Mr. Justin L. Parker of this town, observed his 90th birthday on Tuesday at the home of his daughter, Mrs. A. E. Winship at Somerville. During the day he went to Reading to vote, making the trip in Mr. Chas. A. Lane's automobile.

How often in newspaper accounts of fires one sees the words appended "no insurance." If you should happen to be the next unfortunate, would the report be the same? Edward T. Harrington and Co., whose advertisement appears elsewhere in this paper are agents for all the leading insurance companies.

TOILET GOODS

Our special line of articles for the toilet include **MANICURE GOODS, CREAM and LOTIONS, POWDERS, and POWDER PUFFS, SOAPS and TOILET WATERS** from all the leading manufacturers of such goods. Anything special in this line we do not carry, we will gladly procure for you without extra expense to you.

F. N. ABARE
Pharmacist **559 Main St.**

NEWSY PARAGRAPHS.

At the Electric Railroad hearing before the Commission Wednesday the following Winchester people spoke in opposition: W. D. Richards, Lewis Parkhurst, F. V. Wooster, Geo. Adams Woods, Capt. Nickerson, John W. Suter, Wm. B. French, Arthur H. Russell, John Abbott, E. J. Johnson W. F. Witherell. Letters were read from S. W. McCall and Geo. S. Littlefield. The hearing is to be continued at 10.30 o'clock this Friday morning and arguments will be made then and a week later. Mr. Joslin conducted the case. It was brought out that the most direct route to Lowell and Lawrence would be through Stoneham and the Fells.

Miss Mary C. Ogilvie soprano at the Congregational Church will sing at the Scottish concert, Nov. 18th.

When in need of high grade Ice Cream, Sherbets, Frozen Pudding, and special orders, Telephone, Young, Winchester 238-3.

The Kermiss furnishes articles of utility at the Housekeeper's table.

Blaisdell's Stable. Hack, boarding and livery, 670 Main street. Tel. 211-1.

Parlor millinery. Miss May Richardson, 113 Washington street. o11tf

Baby carriages re-tired at Central Hardware Store, 15 Pleasant street. tf

Ladies and Gents Tailoring, Dyeing, Steam, Naptha and Dry Cleansing, Remodeling and Repairing. All our cleansing and dyeing is done by the L. H. Daloz Co., insuring you thoroughly first class work. Winchester Clothes Cleaning Co., 626 Main street. Tel. 289-1.

How do you like the new chimes on the crossing gates in the centre? They certainly play often enough and if they possess the power to keep the towns people out from under the gates while charming them with their tuneful music, they may be classed with Winchester's other attractions.

When you see the advertisement in the STAR tell the merchant. It pleases him and helps the STAR.

Completing their 10th balloon ascension this year with a flight from Lowell to Atkinson, N. H., Monday, Jay B. Benton of Winchester and J. Walter Flagg of Worcester became qualified pilots of the Aero Club of America. Mr. Benton has been elected secretary of the Sky Pilots Club, organized in Boston Monday night.

The number of registered voters in Winchester is 2189. The town's voting strength is less than one-half that figure.

Covel's strictly pure ice cream will make your party complete.

One of our citizens has recently volunteered to give $50,000 a year for a term of years toward the cause of peace. What a boon it would be for our popular town if some person would give $50,000, just once for a young Men's Christian Association building. There is no open door where our young men and boys can spend their leisure time under healthful influences and this state of affairs should not exist.

Mr. and Mrs. Geo. A. Barron have closed their cottage at Bayside, and returned to Winchester Sunday.

Mr. Henry Nickerson has taken up his residence in Winchester after passing the summer at Bayside.

Beautiful things for the Baby at the Kermiss

Young's, 13 Pleasant street, is the place to buy your candy. The largest assortment of winter candies in town can be found there.

The Handicraft Society will hold an exhibition at its room in the High school building from November 16th to November 23rd. The exhibition will consist of examples of gold, silver and copper work, wood carvings, embroideries and weavings, leather work, basket work and pottery. Not the least interesting part of the exhibition will be a display of work done by the craft workers among the High school pupils. There will be an excellent opportunity to pick up unique and artistic articles for holiday gifts and it is hoped that the general public which is cordially invited will take advantage of it.

The unfortunate fires of last week were at least effective in causing many Winchester people to increase their fire insurance, according to reports from the Edward T. Harrington and Co's office at 6 Common street, Winchester.

John, son of Jas. H. Noonan, was one of the fifteen to win a prize of money at the Food Fair at Boston last Friday in the Historical Contest on Presidents from the time of Washington down to Roosevelt.

Dr. Lewis will return from his hunting trip on the morning of November 6th.

Mr. Geo. L. Huntress has returned from almost a month's absence spent in making a visit to the Pacific Coast and British Columbia.

THE PRICE OF RUBBER

has advanced very materially during the past few months. One should not be misled by cheap prices on water-bottles, syringes, nipples, atomizers, etc. Our goods are high grade and we stand behind them.

Get Your Supplies at
KNIGHT'S PHARMACY.
jy16,1y

FLOWERS

EITHER loose or made up into beautiful and artistic arrangements for any purpose required. The most complete illustrated floral catalogue to select from. We also offer helpful suggestions. Telphone orders very carefully attended to.

J. NEWMAN & SONS Corp's
24 TREMONT STREET, BOSTON
Tel. 4110 Main.

IS TRADE DULL?
Try an advertisement in the STAR

INSURANCE

For Fire, Life, Accident, Liability, Burglary and all other forms of Insurance, best Companies, contracts, rates and information regarding same, consult

F. V. WOOSTER, Agent
Tel. 3936-2 Main 294 Washington St., Boston

FOUR HOUR SALE

6 TO 10 P.M.

SATURDAY, NOVEMBER 6.

All our Infant's Bear Skin Coats and Bonnets, half price. We have them in all sizes. Colors, white, Grey and Red.

Ladies' White Wool Vests and Pants, only half price for this sale. Sizes 32 to 44.

Boy's Grey Wool Vests and Drawers only half price, all sizes.

Girl's White Wool Shirts and Pants, half price, all sizes.

One lot of Silks only 19c just half price. They are suitable for shirt-waists or hat trimming. A good line of shades.

FALL SUGGESTIONS

You want to see our line of pink, blue, grey, and red figured Duckling fleece only 12 1-2c just the thing for bath robes, dressing sacks and kimonos.

A complete line of ladies, misses, mens, boys and infants fleecelined underwear, the best quality at lowest prices.

Ladies' tailored and fancy shirt waists, two piece suits and flannelette kimonos.

New neckwear, ruching, belts, kid gloves and lace coat collars.

Ask to see our ladies childrens and infants sweaters, they are coming in every day, in all colors and styles, they are the best sweaters on the market at lowest prices.

DOUBLE LEGAL STAMPS.

F. J. BOWSER, 7 Pleasant Street

Grateful.

Young Lady—Give me one yard of—why, haven't I seen you before? Draper's Assistant—Oh, Maud, have you forgotten me? I saved your life at the seaside last summer. Young Lady (warmly)—Why, of course you did. Then you may give me two yards of the ribbon, please.—Illustrated Bits.

Apples for Sale

Choice Northern Spy apples for eating, baking or cooking, for sale by the bushel or barrel. W. H. Dotten, 12 Alben street, Winchester. •

LOST.

Gold pin with pearls and clover leaf on Thursday, October 28th. Lost probably in or near Unitarian Church. Finder return to Mrs. F. R. Flanders, 15 Lakeview road.

LOST.

On Tuesday an umbrella. Monogram A. R. S. on silver top. Reward if returned to Star Office. •

LOST.

Between Park road and 23 Mt. Vernon street, a gold pin. Kindly return to Star office. Reward. •

LOST.

A black dog collar without name plate in the vicinity of Fairmount, Clematis and Cross streets. Finder please leave at 13 Fairmount street.

WANTED.

Inside man wishes position as butler or general inside work. Address 25 Irving street. •

WANTED.

An experienced general housework girl. No washing or ironing. 2 Calumet road. tf

WANTED.

Will pay 75 cents for the 1907 August Ladies' Home Journal, Midsummer Story Number. Address G. B. Star office, Winchester. tf

FOR SALE.

Barred Plymouth Rock pullets and crosses, 50 cents each. L. G. Hawes, 7 Stevens street, Winchester. •

WANTED

A good general maid in small family; no washing and good wages. Apply at 5 Sheffield road. tf

WANTED.

A general housework girl in family of 3 adults. Apply at 13 Sheffield road •

WANTED.

Furnished house of about 8 rooms for the winter. Must have at least one fireplace and be in good neighborhood. Apply at Star Office. •

WANTED.

General housework girl in family of three. Apply at 432 Main street.

WANTED.

Young man for drug store. F. H. Knight, Main and Church street. tf

WANTED.

General housework girl in family of three. Must have good references. Apply 21 Everett avenue any evening. •

WANTED.

A cook. Apply at 17 Sheffield road. Tel. 400. o29tf

WANTED

Experienced girl for general housework. Apply at 10 Central street. o29tf

WANTED.

First class cooking by the day or hour. Dinner and Luncheon parties a specialty. Experience and first class references. No Sunday work. Address Miss Dorthea Sorensen, 8 Gardner avenue, Woburn, Mass. o29,2t*

WANTED.

Position as housekeeper in widower's family of refinement. Capable, neat. Good references. Address M. A. C. 374 Main st., Wakefield Mass. o22, 2t*

WANTED.

Seamstress will go out by the day to do plain sewing, childrens clothes a speciality. Apply at Star Office. tf,sep10.

TO LET.

One-half double house No 19 Mystic avenue, 9 rooms and bath, modern improvements. Rent $22 per month. Apply at 46 Cutting street, or 15 Mystic avenue. nov.5, tf

TENEMENT TO LET.

Six rooms and bath at 31 Kirk street. Apply on premises. o29-2t*

TO LET.

After Nov. 10. Tenement of 5 rooms. In good repair, rent $13.00. 143 Washington street. Apply to 141 Washington street. •

TO LET.

Pleasant furnished square room to let on Winthrop St., convenient to steam and electric cars. Address B. F. S., Star Office. tf

TO LET.

House of 8 rooms, bath, and all modern conveniences. 80 Walnut St. Rent $30 per month and water rates. Apply to P. J. Blank, 84 Walnut street. s8 tf

TO LET.

Large front room furnished. Steam heated. Close by electric and steam cars. Address C. B. Star office.

TO LET.

11 room house with 17,000 ft. of land on Church street. Convenient to centre, and on electric car line. All modern conveniences. Address F. Star office. tf

TO LET.

Tenement of 8 rooms. All modern improvements. T. Quigley, Jr., 18 Lake st. Oct1,tf

TO LET.

House of 9 rooms, modern conveniences. Rent $25.00. G. W. Payne, 14 Webster st. o22,tf

FOR SALE OR TO LET.

House 10 rooms, and bath. Tennis court and small garden, 17 Chesnut street. Apply to owner H. E. Wellington 150 Highland avenue. nov5,2t

FOR SALE OR TO LET

House No. 39 Wildwood street, 9 rooms, 20,000 feet of land. Fine location. Apply to S. W. Twombly, 81 Wildwood street. ap23,tf

DRESSMAKING.

Will work by the day. Address Mrs. W. Lloyd Budd, 34 Vine St., Winchester. o15,tf

FOR SALE.

Maxwell Runabout, 20 H. P., thoroughly overhauled in June, painted, new tires and tubes. In good condition. Top, storm front, 5 lamps. Apply to Mystic Valley Garage, Winchester. o15 tf

Storage To Rent.

Suitable for painters and carpenters. Apply KELLEY & HAWES CO. mr27tf

Queen Insurance Company of America

Assets,	$7,811,798.85
Liabilities,	4,090,496.97
Surplus to Policy Holders,	3,721,301.88

Losses settled in full in San Francisco conflagration and paid without discount,	$1,576,000
Losses settled in full in Chelsea conflagration and paid without discount,	112,000
Losses settled in full in Baltimore conflagration and paid without discount,	425,000
Losses settled in full in Toronto, Canada, conflagration paid without discount,	255,000

We ask you to favor us with a share of the desirable business controlled by you

SEWALL E. NEWMAN,
RESIDENT AGENT
15 State Street, Boston. TEL. 6960 MAIN 291-1 WINCHESTER

SELECTMEN,
WINCHESTER,
MASS.

THE WINCHESTER STAR.

VOL. XXIX. NO. 19. WINCHESTER, MASS., FRIDAY, NOVEMBER 12, 1909 PRICE, FIVE CENTS

CHRISTIAN SCIENCE LECTURE.

Prof. Hermann S. Hering, C. S. B., at the Town Hall Monday Evening.

First Church of Christ, Scientist, in Winchester held its annual lecture in the Town Hall Monday evening at 8 o'clock.

Mr. Robb E. Joslin introduced the lecturer with the following remarks:

Ladies and Gentlemen:—

In accordance with a custom among Christian Scientists we have assembled this evening to listen to the annual public lecture given under the auspices of First Church of Christ, Scientist, of Winchester. Following another custom, almost as well recognized on such occasions, to secure as the presiding officer of the meeting some one not a member of the church, I have been asked to preside and introduce to you the speaker of the evening.

It so happens that on this occasion you are to have the pleasure and, indeed, the very great privilege, of listening to a gentleman so well known not only in Christian Science circles, but to the general public also, that an introduction seems a most unnecessary formality, and an muffled for postponement of your anticipated pleasure.

Before proceeding to the performance of this formality, however, I wish to thank the local committee for the honor of the invitation to preside here, and, as an observer of ordinary intelligence, I trust, to speak of some of the things which have impressed me as I think they must all intelligent observers in connection with the growth in numbers and in influence of the Christian Science movement.

From the earliest historic time men in all climes and of all grades of intelligence have possessed and made manifest a religious sentiment. One characteristic manifestation of this sentiment has been that of fear. Whether the prayer be to the forces of nature among the sun worshippers, or to an avenging deity among Pagans and Christians, the prevailing idea has been so to live and to act as to avert the lightning stroke, the thunderbolt of Jupiter, or the consuming fires of an ever burning Gehenna.

Emphasis has been laid upon right living not for its reward here but in the hereafter. Patience has been counselled for those in affliction in this world in view of the reward sure to be received in the next.

As man has sought to know the meaning of material forces and learned to master them, so he sought to know and to apply the will of the Master in this world to the end that here and now as well as in the hereafter he may live properly and be spared the afflictions, physical and mental, of those who have preceded him.

As man has learned that the gigantic natural forces about him exist not for his destruction but for his comfort and his pleasure, if he but know and control them aright, so he has come to believe that God is not a stern and inexorable Judge sitting afar off to judge and condemn his people, but as a father ruling the earth by a Divine love.

Speaking generally, however, all of the various sects Pagan and Christian, have laid emphasis on the value of the life hereafter rather than upon present physical existence; separating the physical from the spiritual.

The Christian Scientist goes farther and declares that life is spiritual only, and that with this thought once grasped and retained, all physical suffering and ailment may be vanquished. The rapid spread and growth of this idea has been phenomenal.

Whether one assents or dissents it he be fair and unprejudiced he must admit that it has been accepted by a large and constantly increasing number of intelligent and refined people. He must go farther and admit, also, that among those who have embraced this teaching there exists a serenity of mind and contentment unlike that to be found in any other body of Christians.

Whether right or wrong in theory, in fact, great peace of mind and comfort have come into the lives of those who constitute the Christian Science membership.

Again, the methods employed by the leaders of this Church in many respects compel our admiration. If the theory of Christian Science is wrong or has in it any weakness certainly those who uphold it do not fear to have it stated and discussed. Utilizing all modern methods of publicity by written and spoken word they everywhere seek to bring their views to the attention of intelligent and thinking people. From the pulpit, the public platform and in the press they give out their thought and challenge the attention of the world.

One of their means of publicity is their official board of lecturers whose duty is to give wherever a local church exists, once in each year at least, an official statement of their views.

This board is made up of men from all the higher walks in life. Ministers, judges, lawyers, doctors, scientists, are to be found among them. The speaker this evening is typical of those who constitute this official body. He is the son of a practising physician; he is a college graduate, and later was a professor of Science in Johns Hopkins University. Uniting actively with the Christian Science Church ten years ago he has since held the highest places in that Church; having been successively the President and First Reader of the Mother Church in Boston, thence First Reader of the Church in Concord, New Hampshire, and now a member of the official board of lecturers of the Church.

We have a right to assume that we shall receive from him an authoritative and correct exposition of the fundamental principles of Christian Science. It is with the greatest pleasure that I introduce to you, Professor Hermann S. Hering, C. S. B. member of the Board of Lectureship of The First Church of Christ, Scientist, in Boston.

Prof. Hering spoke as follows, taking for his subject, "Christian Science: The Science of Salvation."

In addressing an intelligent audience upon the subject of "Christian Science: The Science of Salvation," it is well, first of all, to reach a mutual understanding as to the meaning of the terms. Science means exact, systematized, and demonstrable knowledge of facts, laws and causes, while according to Smith's Bible Dictionary salvation means "deliverance from temporal evils and earthly destruction," in other words deliverance from evil. Hence "The Science of Salvation" means in substance that demonstrable knowledge which affords deliverance from evil.

SALVATION TO BE WORKED OUT.

St. Paul admonishes us to work out our own salvation with fear and trembling. This Scriptural command means far more than the common belief that salvation is assured by simply having belief or faith in Jesus as the Son of God. Such saving faith is vitally necessary, but it is only the beginning of our salvation—its spiritual basis.

Then must follow the working out of our deliverance from evil, our separation from sin, from the bondage of this world, from limitation, failure, sickness, disease, death.

"Saving faith," the recognition that Christ Jesus is the Son of God and that He brought salvation to all mankind, includes not only the glad acceptance of what Jesus was and did, but of what He said we can and must do. He said, "I am the way, the truth and the life," and He also said "He that believeth on me the works that I do shall he do also."

Working out our own salvation means to secure the mastery over the ills of this world, to destroy them by the demonstrable knowledge of God received through Christ Jesus and to establish harmony, health, happiness in everyday life. Hence our salvation is not fully worked out until we have dominion over all discord and everything that causes it. This necessarily includes dominion over matter and its laws, to which we are in such bondage, dominion over evil and its sensation, sin and sorrow, dominion even over death and its terrors. It means to attain to perfect harmonious living, to bring about God's kingdom on earth.

Unless we *work out* salvation, we will not gain the victory over the world, the flesh and the devil, as we are commanded.

If mere faith or belief in Jesus is all that is necessary for salvation, why are so many promises in Revelation made to "him that overcometh," and especially:

> "He that overcometh shall inherit all things; and I will be his God and he shall be my son?" (Rev. 21: 7.)

It is our aim to show that Christian Science is the Science of salvation in and through Christ; that it reveals the Principle of being and awakens that spiritual understanding which enables us to work out our own salvation practically and effectively; that it discloses the cause and occasion of discordant conditions here on earth, the nature of the bondage that holds us to evil; that it reveals the absolute truth of being, the truth about God and His universe, including man, and the modus operandi, by which, we can proceed to free ourselves from evil and attain true manhood and womanhood, in "the liberty of the sons of God."

SALVATION THROUGH MIND.

In working out our salvation we must first see that salvation or deliverance from evil is a mental process, takes place in mind; that it is a transformation through Mind and that it is both ethical and philosophical.

The Bible declares that "to be carnally minded is death; but to be spiritually minded is life and peace."

All will admit that evil is primarily mental, that evil aims, and purposes, all misjudgment, hatred, envy, jealousy, are mental, and that the correction of these mental conditions must be mental, through education and experience, the awakening and establishment of right thought.

If law is mental the supposed law of disease must be mental. Therefore such wrong law can be altered, corrected and repealed by the law of truth and right, the law of God.

We are all familiar with the physical effects of fear, anger and other strong emotions. Such effects having a mental cause obviously can be healed mentally and Christian Science teaches that all disease, whatever its name or nature, has a mental origin and is a mental phenomenon, an experience of the moral material human mind, which is healed by the divine Mind.

OBJECTION TO GIVING UP MATTER.

This leads to the troublesome question, What shall we do with the matter? The world has always resisted strongly the idealistic teaching of the supremacy of Spirit over matter, which is taught everywhere in the Bible; and one of the leading objections to the Bible today is this, that many of its statements are visionary and impractical; in fact, the endeavor has been made to discredit Bible records of spiritual demonstration and to explain them materially, or flatly deny their reliability.

In "Retrospection and Introspection" Mrs. Eddy says:

> "During twenty years prior to my discovery I had been trying to trace all physical effects to a mental cause; and in the latter part of 1866 I gained the scientific certainty that all causation was Mind, and every effect a mental phenomenon."

The importance of the mental factor, the power of mind in human affairs, is being more and more generally conceded and the day is hastening on when the truth of Mrs. Eddy's statement will be recognized.

The world hesitates to admit that matter is only a mental phenomenon, because such admission refutes matter's fundamental claim to be substance and life. Especially is moral thought disinclined to consider that the divine Mind and its ideas alone are real and that human phenomena are merely projected human concepts, because this means that a large part of what the human mind has believed to be true must be classed as false.

REGARDING MATERIAL CAUSATION.

Christian Science teaches that matter and material existence are phenomena of moral mind, a concept of existence obtained through the physical senses, a misapprehension of reality held by human consciousness when uninstructed by Science, an appearance instead of an actuality. It is simply an imitation or counterfeit.

Now it is not the appearance but only the original that has power, intelligence and substance. The manifestation of growth, action or being in matter is but a material concept of spiritual facts.

The objects, action and power expressed in a "moving picture" are not in the picture and we do not associate them with the picture but with the original which the picture reproduces. Similarly, life, growth, action, power, substance, law, etcetera, are not in matter, physical existence or the material consciousness, but in divine Mind, the only cause and Principle of being, and should be so thought of.

When we recognize God as the only Mind, the only cause, Truth is reflected in consciousness and existence is harmonious. When we believe causation to be material or in mortal mind, we put our trust and dependence in a shadow, a false belief, and existence so-called, is discordant, liable to disease, disaster, death. In order to work out our salvation we therefore need to understand causation.

CONSCIOUSNESS IS EXISTENCE.

Our consciousness existence is obviously what we are conscious of. Of our real existence we may not be conscious. Everything that we know or see or believe, all our thought, acts, or experiences go to make up our universe, our sense of existence, our consciousness.

As we gain our concept of existence largely through the physical senses, it is very important that we be able to weigh and sift their testimony. We all know how deceptive these senses are. The distant house is not actually small because it seems to be so, neither does the sun move because it appears to move. So also hearing, taste, touch and smell are all fallible. In fact, the impressions received by the senses and recorded mentally require explanation and rectification to make them coherent and intelligible.

These senses bring to our consciousness only impressions, from which we form a concept of things. If therefore the testimony of the physical senses is so untrustworthy and unsatisfactory, it is apparent that the consciousness gained through these senses, cannot be true and reliable.

MATTER A SENSE-IMPRESSION.

Material objects may be defined as objectified mental impressions, and since material sense, is unreliable and untrue, these impressions are a seeming only, that is counterfeits of reality. What is the true nature of substance, or what is back of these appearances, material sense does not and cannot determine. Only a sense that can perceive truth and reality can declare this. A mortal's universe is a projection or the concept of existence which he has obtained through his five senses and through the educational influences of his childhood and youth.

REV. P. ISAAC OSBORNE
New Pastor at the Second Congregational Church

It we can see existence as mental instead of physical, we have taken a great step onward. The next step is to learn what is true and real and thus correct our impressions and obtain a purer consciousness of existence.

THE MORTAL BODY IS MENTAL.

Through Christian Science we are beginning to understand that the mortal body is mental; that it is an embodiment of conscious and unconscious mentality, the developed mortal thought of selfhood, the externalization of a personal sense of physical being. This explains why it is so responsive to thought.

The prevailing belief that life is in matter, in a mere sense impression, accounts for the ills of the flesh. Is it any wonder that the body gives out under the strain put upon it so long as we declare that our life depends upon it, upon a false concept that cannot even sustain itself? Think of the responsibility, the burden, we place upon it, making it not alone our dependence in normal living, but also the scapegoat of all excesses! Is it any wonder it does not "make good?"

We take an advanced step when we see that the body is mental instead of physical and that we do not live in a matter-body but in consciousness.

Bodily conditions are relieved in so far as we realize that God, the infinite divine Principle, is our Life.

Mrs. Eddy says in Science and Health (Page 14.)

> "Become conscious for a single moment that Life and intelligence are purely spiritual,—neither in nor of matter,—and the body will then utter no complaints. If suffering from a belief in sickness, you will find yourself suddenly well. Sorrow is turned into joy when the body is controlled by spiritual Life, Truth and Love."

WHAT IS MIND?

The ordinary human concept of mind is that which thinks, feels or wills, the intellect, or the activity of the brain. Christian Science reveals the fact that Mind is divine Principle, the infinite Life, Truth, Love, omnipotent, omniscient, omnipresent, the all-inclusive, eternal, unchanging, all-wise being, the only cause and creator.

This is a very different Mind from that which is supposed to result from the action of the gray matter called brain.

Christian Science makes it clear that material existence is not the manifestation of this divine Mind, but the phenomenon of the counterfeit, called mortal mind.

It is this false concept of existence that does all the wrong thinking, that believes in sin, disease and death; that claims there is life and intelligence in matter.

Since God is Mind, this Mind is good, and its effects must always be good, never evil. As real thinking is the activity of the divine Mind, the only real thoughts or ideas are good. Therefore everything that is evil, pertains to evil or results in evil is not Mind nor included

[Continued on page 6]

AULD SCOTCH FOCK AND FRENS WANTED.

A grand Scotch Concert will be given in the Town Hall, Winchester, Thursday evening, Nov. 18, at 8 p. m. by Clan McKinnon. There will be Scotch songs, Scotch dancing accompanied by bagpipes. Miss Mary Ogilvie soprano at the First Congregational Church, a native of Scotland and Mr. Albert E. Brown supervisor of music in the public schools, will sing and also others will take part including Miss Murray who will give readings. It will be the first Scottish entertainment ever given here and all attending will be well repaid.

HANDICRAFT EXHIBITION.

The exhibition of the Handicraft Society this year will be unusually good, for not only will our own local craftsmen be represented but some of the best known workmen in New England will have their work shown. The High School pupils who are taking the craft work in school will also have something to show and their exhibit should be exceedingly interesting.

The exhibition opens next Tuesday evening November 16th and closes Monday afternoon November 22nd.

NEW PASTOR.

Rev. P. Isaac Osborne Preaches First Sermon at Second Cong. Church.

Rev. P. Isaac Osborne, who received a unanimous call to the Second Congregational Church, took charge and preached his first sermon last Sunday to a large, attentive audience.

Rev. P. Isaac Osborne is the sixth member of a family of seven—five boys and two girls. He was born in Nottawasaga, Simcoe Co., Ontario. He received his earlier training in two district schools, the Fourth Line and the Batteau. In his seventeenth year he entered the Collingwood Collegiate Institute from which Institution he received a "Teachers Third Class Certificate" in 1895, and in the following year a "Teachers Second Class Certificate." During the fall of 1896 he attended the Simcoe County Model School, graduating therefrom as a full-fledged teacher eligible in the Province of Ontario. Much to the regret of his instructors, he decided not to teach in Ontario, but rather, to accompany his father who was about to seek a home for his family in Michigan. After some weeks of searching, a suitable farm was purchased at Whittemore, Iosco Co. Here Mr. Osborne labored with the rest of the family who had, in the meantime, arrived, for one year. In Sept. of 1897, however, he assumed the work of a District School teacher. He taught for almost three years at Vine and at Keystone. While teaching in the latter school he received an urgent call to preach to which he responded after due and careful deliberation. He was pastor at Sidnaw and Amasa during 1900-1901 and at Iron River during 1902. In Sept. of 1903 he entered Albion College, Michigan, from whose Halls he was graduated with the A. B. Degree in 1907. Besides carrying the required hours of work in college, he met his expenses by working at various lines of employment, such as, supplying pulpits; serving as soliciting agent and reporter for the "Albion Reporter," and serving as steward of a boarding house for students.

In Sept. of 1907 he enrolled as a student in Boston University School of Theology where he is at present a Senior. Last March he was elected to the pastorate of the First Congregational Church, Antrim, where he has just concluded eight months of very acceptable service. He assumed the duties of his new pastorate at the Second Congregational Church this town last Sunday, Nov. 7.

A LAUDABLE UNDERTAKING.

To the Citizens:

In connection with the laudable and effective work being done by the members of the Civic Committee of The Fortnightly, to provide means for equipping a playground for the children and youth of the town, we are glad to endorse the movement and to cooperate in such ways as development makes practical.

As suggested in our report to the town for the year 1908, a larger use of Manchester Field is greatly to be desired, and we believe that an equipment offering opportunities for healthy sport and play under a competent instructor would be very beneficial to our community.

Mr. Howard, who has been very successful as Instructor at the Newton Centre Playground, will be present at the Kirmess Tuesday evening, and will refer briefly to what has been accomplished during the past year.

Frank F. Carpenter,
Lore A. Downs,
Preston Pond,
Park Commission.

THE MOTHER'S ASSOCIATION

The November meeting of the Mother's Association will be held on Wednesday, Nov. 17, 3 p. m., in room 30, High school building.

Mrs. Henry C. Rolfe of Concord, Mass., whose motherly advice is always so helpful, will speak again on "The Mother in her home." Mothers of young children are especially invited to join the Association.

The beginning of the financial year has been changed to Sept. instead of Jan. therefore all fees paid after this date will be good until Sept. 1910.

The Dec. meeting will be private to members only, by post-card ticket.

Valuable prepaid lists of good reading for children of different ages, will be ready to distribute on Wednesday.

The usual social hour with light refreshments will follow Mrs. Rolfe's talk, and little children who cannot be left at home will be welcome.

COMING EVENTS.

WINCHESTER COUNTRY CLUB.
Nov. 25th. Morning: One Club Match

Nov. 15—16. Dutch Kirmess in Town Hall. A leading event.

Nov. 15. Wistaria Club Dance in Lyceum Hall.

Nov. 16. Football—W. H. S. vs Chelsea H. S. 3:30 p. m. Manchester Field.

Nov. 17. 3 p. m. The Mother's Association Meeting in Room 30, High school building.

Nov. 18th. Scottish Concert in Town Hall by Clan MacKinnon.

Dec. 30:—Winchester High School Alumni Reception and Social.

RADLEY—PUNCHARD.

A brilliant assembly filled the Church of the Epiphany on Wednesday evening at the wedding of Miss Emma Punchard, only daughter of Mr. and Mrs. Edward Oscar Punchard of Church street, to Mr. Alfred DeSalon Radley of Peoria, Ill., which occurred at eight o'clock.

The bridal procession was led by the full vested choir of men, among the wedding march from Lohengrin, accompanied on the organ by Mr. J. Albert Wilson, the organist of the church. Rev. John Wallace Suter, rector of the church, performed the ceremony.

The bride was handsomely gowned in an elaborate dress of white messaline draped princess effect with duchess lace. Her veil was caught with a spray of orange blossoms and she carried a shower bouquet of lilies of the valley.

Miss Katherine Kilpatrick of Beatrice, Nebraska, was maid of honor, wearing a charming gown of yellow crepe meteor. Mr. Horace Phelps Wood of Brookline was best man.

The bridesmaids were dressed alike in white with garniture of yellow and carried yellow chrysanthemums. They were Miss Marie Kreutz and Miss Elizabeth Kendall.

The ushers were Messrs. Ralph Herrick, Laurence W. Symmes, Robert W. Fernald, Rev. Arthur Stanley Beal of Stoneham, Morse Leon Walker and Charles Pierpoint Punchard of Brookline.

A very small reception followed the church ceremony at the home of the bride's parents attended by relatives and intimate friends.

Miss Olive E. Radley, sister of the groom, in a blue princess gown, assisted in receiving with Mr. and Mrs. Punchard, the latter wearing her own wedding gown of ivory white brocade with trimming of duchess lace.

Many handsome gifts were received by the couple from their many friends. They will reside in Peoria, Ill., and will be at home after Jan. 1st, on Knoxville avenue of that city.

MRS. E. D. WARREN.

Mrs. Sarah Jane Warren, wife of Edmund D. Warren, a well known resident of Winchester, where she had made her home for the past 21 years, died at her home on Vine street last Saturday of pneumonia, after an illness of but six days. She had suffered since last August from enlargement of the heart, but although ailing was able to be out and around until taken with her fatal sickness. She was in her 66th year.

Mrs. Warren was born in Barnet, Vt., being the youngest daughter of John and Janette Page-Dunn. She was the last of her family, her five brothers and sisters all dying in the order of their birth. She leaves a husband and one daughter, Miss Edith F. Warren, who is widely known in this town.

Funeral services were held from the residence on Vine street on Tuesday afternoon at two o'clock, conducted by Rev. D. Augustine Newton, pastor of the First Congregational Church of which the deceased was a member. During the services the selections One Sweetly Solemn Thought, Abide With Me and Gathering Home One by One were sung by a quartette. The display of flowers from sorrowing friends was very magnificent and beautiful. The remains were interred in Wildwood.

WINCHESTER ORCHESTRAL SOCIETY.

Mr. Bicknell announces that the first concert to be given by the Winchester Orchestral Society will take place Tuesday evening, December 14th, in the Town Hall, beginning at eight o'clock.

A most interesting program is being rehearsed, the main features of which are Nicolai's "Overture to The Merry Wives of Windsor," "Ballet Egyptien," a suite of four numbers by Langin and Mozart's Symphony in G Minor. The soloist who will be heard with the orchestra at this concert will be announced later. The orchestra is rehearsing regularly every Tuesday evening and under the competent leadership of Mr. Little is doing most excellent and satisfactory work.

More than ordinary interest in these concerts is expressed on all sides and there is no doubt that they will be well attended. The scale of prices, $1, 75c, 50c, and 25c, has been arranged with a view to giving all lovers of music opportunities of hearing good selections well performed at moderate cost. Everyone should be able to appreciate and enjoy the selections, for the Music Committee has wisely refrained from choosing numbers which the wayfaring man might consider severely technical or profound.

The sale of subscription seats will begin next week and the public sale will be opened early in December.

A HEADLIGHT INDEED.

A marvelous headlight was seen at the Highlands station on yesterday morning. Persons taking an early train were treated to a remarkable sight. A prominent resident of the upper avenue, came marching across the tracks with two big yellow chrysanthemums in his buttonhole and beseeching everyone to see his headlights. Head lights indeed, for as all commenced to laugh the gentleman put his hand to his head and discovered a good old-fashioned straw sash hat resting there. After deliberation and some advice from sympathetic comrades he continued into Boston with the hat under his arm.

SPECIAL CARS

TO

MECHANICS BUILDING, BOSTON, WITHOUT CHANGE

Will be run over the Electric Railway Lines from any City or Town in the Greater Boston Territory for parties made up to attend the

ELECTRIC SHOW

ON

CITY AND TOWN DAYS

November 15th to 25th

(Inclusive)

The Edison Company has made special plans to entertain all visitors at its Magnificent Italian Garden where each city and town in the Edison Greater Boston Territory will be personally represented.

TUESDAY, NOVEMBER 16, WILL BE TOWN DAY

FOR

CANTON, MILTON, SOMERVILLE AND WINCHESTER.

Any one of the Ten Days of the Electric Show will be as good as another to see the Exhibits and enjoy the special attractions. The town days are arranged simply for convenience in making up parties.

A Booklet For Each City and Town In The Edison Territory

Illustrating and Describing its Beauties and Advantages has been prepared. These Booklets will be given by the Edison Company to each person registering at his Home Section in the Exhibit.

HELP EACH CITY AND TOWN GROW

Special Button Badges to boost your Town will be given out to all who register during the Show.

DON'T MISS THIS CHANCE TO BOOST

Come on your City or Town Day if you can. Come any day you can.

BE SURE AND COME!

The Edison Electric Illuminating Company

39 Boylston Street, Boston

General Telephone—Oxford 3300. Reverse the Charge on Electric Business

Crawford Cooking-Ranges

Our New Range a Winner!

The new range that we introduced last year has won all hearts. The old End Hearth is gone—there is more room on top—the ashes fall into a Hod far below the fire, making their removal easy and the grate to last longer. The Ash Hod when emptied is returned full of coal. Three sizes, "Palace," "Castle," "Fortress."

All the famous Crawford features are present: Single Damper, Patented Grate, Cup-Joint Oven Flues, Asbestos Backed Oven, Improved Oven Indicator. Booklet free.

Made by Walker & Pratt Mfg. Co., 31-35 Union St., Boston

For Sale by J. A. LARAWAY CO. Winchester.

NEWSY PARAGRAPHS.

The paragraph printed in last week's STAR that Mr. Wilbur Richardson formerly of this town had met his death in Mexico at the hands of Mexicans, appears to be incorrect. This story emanated from a paper in the West, but those persons who are in close touch with Mr. Richardson's movements, deny that it is true. Relatives in Winchester have written to Mr. Richardson and expect to hear from him in a few days, when he may state how the rumor of his death originated.

Mr. Lewis A. Crossett, of North Abington, gave a building and furnishings, including gymnasium and bowling alleys to the North Abington Y. M. C. A., a town of less than 6000 population.

You may become independent by wise realty investments in Winchester because its future is assured. See what Geo. Adams Woods has to offer.

Mr. and Mrs. C. J. Allen attended the husking bee held by the Vermont Association in Mechanics Hall, Boston, last Friday evening. It is not recorded that the Doctor nor his estimable wife found a "red" ear.

If you are a housekeeper and if you have not yet been in to see the demonstration of the vacuum cleaner exhibited in the Y. M. C. A. building by the Hub Vacuum Cleaner Co. you should do so at your first opportunity. This cleaner is unquestionably the most compact and powerful machine yet placed on the market and its price is remarkably low. These machines are gaining in popularity daily and are of great saving in time and strength to every housewife.

The best intelligence office in Winchester is the STAR. It brings results.

The Women's Auxiliary of the dormant Y. M. C. A. have $150 towards a "furnishing fund." It is hoped that it will be needed soon.

Shrubs, Trees, Vines and Rosebushes
We grow them, sell them and plant them
California Privet and Berberis Thumbergii for hedging one of our specialties
A. M. TUTTLE, & CO.,
Tel. 169-3. Melrose, Mass.

The majority of the householders in town were somewhat discommoded on Monday night for some ten minutes through the extinguishing of the electric lights.

The Eastern Division meet of the American Canoe Association will be held at Manchester, N. H., next year under the auspices of the Cygnet Boat Club of that city.

Mrs. R. B. DeBussy formerly of Winchester is visiting Mrs. R. D. A. Thompson of Black Horse Terrace, for a short while.

Miss Mary Jane Reynolds, housemaid in the family of Mrs. Theodore P. Wilson for the past eleven years, will sail Wednesday on the Cymric for her home in Ballymote, County Sligo, Ireland, to be gone six months. Mary Jane has hosts of friends besides the Wilson family who will wish for a pleasant visit and safe return.

Make your money work as hard as you work yourself. If you want a safe current investment, Call on Geo. Adams Woods.

Sanderson, Electrician. Tel. 355-2.

Horses wanted for winter board at Blaisdell's Stable. Tel. 211-1.

Saddle horses to let at Blaisdell's Stable. Tel. 211-1.

WHY GO TO BOSTON

FOR GROCERIES and PROVISIONS

AT SELLER'S MARKET

You can get just as LOW PRICES just as GOOD GOODS just as GOOD SERVICE.

Save your time and carfare.

If in need of anything in our line make us a call or ring up 198.

Satisfaction Guaranteed. 171 WASHINGTON ST

Automobiles Overhauled and Repaired

AT REASONABLE RATES

Satisfaction guaranteed. Winter storage. Garage steam-heated. All supplies at reasonable prices. Reliable cars to rent—5 and 7 passenger. Call or telephone for information.

Telephone 485

Mystic Valley Garage *632 Main St.*

This is An Easy Test.

Sprinkle Allen's Foot-Ease in one shoe and not in the other, and notice the difference. Just the thing to use when rubbers or overshoes become necessary, and your shoes seem to pinch. Sold everywhere, 25 cents. Don't accept any substitute.

Y. M. C. A. PROGRESS—ELSEWHERE.

The canvas for a new Y. M. C. A. building has begun in earnest at Lawrence and Newton. Two men at Newton have given a 6 1-2 acre lot of land, at a cost of $30,000—and two other men have given $5000 each. Then comes a long list of $1000 subscriptions. At Lowell W. H. Walworth has subscribed $5000—and is giving his time to the canvass. Such men as Frank L. Day and H. A. Wilder of Newton, Theophilus King of Quincy and Wm. A. Gaston of Boston would not be so intensely interested in this great movement if they were not thoroughly interested. Who will lead off in Winchester?

Only a little cold in the head may be the beginning of an obstinate case of Nasal Catarrh. Drive out the invader with Ely's Cream Balm applied straight to the inflamed stuffed up air-passages. Price 50c. If you prefer to use an atomizer, ask for Liquid Cream Balm. It has all the good qualities of the solid form of this remedy and will rid you of catarrh or hay fever. No cocaine to breed a habit. No mercury to dry out the secretion. Price 75c. with spraying tube. All druggists, or mailed by Ely Bros., 56 Warren street, New York.

WOBURN ANTIQUE FURNITURE CO.

Furniture made under our own supervision, old or new style. We have first-class upholsterer in connection. Satisfaction guaranteed. Antique furniture bought and sold at auction.

S. LIEBERMAN

[illegible] Main Street, Woburn, Mass.

[illegible]

WINCHESTER HOME LAUNDRY

First-class work done at reasonable prices. Work called for and delivered. My motto is to please. Give me a trial. Mrs. S. A. Montgomery, 7 Church St. [illegible]

LLOYD'S EYEGLASSES & SPECTACLES

In making glasses we do not use parts (guards, springs, studs, etc., etc.,) that are passably correct. On the contrary, we select exactly the right piece for each individual need. Satisfactory prices.

ANDREW J. LLOYD CO.
315 Washington St.
310 Boylston St.
75 Summer St.
Boston.
and
1252 Massachusetts Ave. Cambridge

TWO ACCIDENTS.

Two men had narrow escapes from serious injury when alighting from trains at Cross street station last Saturday night. It is not known whether the men alighted while the train was in motion or were thrown off by the jerking of the train as it came to a stop.

The first accident was to George Brennan, who lives on Cross street, Winchester. He alighted from the 8.21 train and it is thought lost his balance, for he fell and had a narrow escape from having his legs ground beneath the wheels, both feet resting on the rail directly in front of the forward trucks of the car, as the train came to a stop. He was assisted to his feet and it was found that his face had been cut in several places and that his leg was slightly injured. He was assisted to his home.

Martin Gillooley, also a resident of Cross street, fell when alighting from the last train but was able to walk home, assisted by friends. His injuries were chiefly the disfiguring of his face.

ONE OF OLDEST VOTERS IN CITY.

The following was taken from the Newburyport Leader:

"Mr. Jerome B. Lawton, residing at 22 Spring street is one of the oldest voters in the city. Mr. Lawton will be 91 years of age on Jan. 17th next; he enjoys very good health although somewhat deaf. He walked up to the ward room yesterday and performed his duty at the polls as he has done for 64 consecutive years since 1846."

Mr. Lawton is well remembered by the older residents of Winchester, where he lived to over 35 years, being employed in the piano factory of Clinch and Lane, and later Cobb, Cowdery and Nichols. He moved from Winchester in 1882, and considering his age, is hale and hearty.

GEORGE S. HEFFLON.

Mr. George Spencer Heffion, father of Mr. Joseph H. Heffion, principal of the Wadleigh school, passed away at his son's home on Myrtle terrace on Tuesday of Bright's disease. He was in his 72nd year, and was born at Saybrook, Conn. Besides Mr. Heffion he leaves one other son and a daughter.

Funeral services were held at Deep River, Conn., on Thursday, the interment being at that place.

Extensive preparations are being made by the members of the Wistaria Club for their second annual dancing party, which will be given in Lyceum Hall next Monday evening.

WOMEN'S FOREIGN MISSIONARY SOCIETY.

The first regular meeting of the new auxiliary of the Women's Foreign Missionary Society of the M. E. Church was held at 17 Myrtle street on Thursday, November 4th, at 3 p. m.

The President, Mrs. Etta M. Powers, opened the meeting by the reading of the Scriptures followed by Mrs. J. H. Mansfield leading in prayer.

A short business session was succeeded by singing by four juniors — Miss Elizabeth Mason, Miss Alta Hartley, Miss Lillian Neilson and Miss Beatrice Fitzallen.

The program, as led by Mrs. Ellen A. Chaffee consisted of five carefully prepared papers upon the topic—"The Gospel in Italy" with the following divisions: Roman Catholicism in Italy by Mrs. Leslie Platt; Monasteries by Mrs. Etta M. Powers; Saint Francis by Mrs. Geo. H. MacMillan; The Waldenses by Mrs. Leon Crouch; Protestant Missions in India by Mrs. Ellen A. Chaffee, beside a lively address by Mrs. John R. Chaffee upon Crandon Hall, the handsomely endowed college for Italian girls. The exercises were interspersed by singing of four gospel songs by the quartette followed by a social hour and light refreshments from the hostess.

15TH ANNIVERSARY.

Waterfield Lodge, No. 231, I. O. O. F., observed its fifteenth anniversary on Monday evening by a banquet followed by an entertainment and dance, at its rooms in Brown and Stanton Building.

About 100 were present and the affair was probably the most successful in the history of the lodge. During the banquet there was speaking by the grand lodge officers of Haverhill, and among the guests was the District Deputy, T. P. Simpson and state of Melrose.

The following program was given during the evening:

Overture "Golden Fleece" W. S. Rudey
Wedgemere Orchestra
An Abandoned Elopement Joe Lincoln
Mrs. Adelaide Florence Chase
High Class Magic and Illusion
Prof. J. Edward Wood and Mlle Hattie Wood
How A Gentleman Is Made Cooke
Mrs. Chase
Xylophone Solo Selected
Thomas W. Connelly
Mrs. Puffers 'Silver Wedding
Mrs. Chase

The anniversary committee was composed of Messrs. Edward S. Barker, George A. Amsler and J. Albert Hersey.

SEWER TRAP.

The committee appointed at the last annual town meeting to consider a proposed amendment to article 7 of the town by-laws, relating to the use of a running or sewer trap, gave a public hearing in the general committee room in the Town Hall last Saturday evening. There was a large attendance of interested persons who freely expressed their opinions regarding the further use of this trap, a majority of whom favored its discontinuance.

This committee will report at the annual town meeting.

FOOT BALL.

Concord 13 — Winchester 5

Winchester met it's second defeat of the season at Concord Saturday, Nov. 6. The game was won on flukes. Winchester made her only touchdown by Hamilton's dropping on one of Small's long punch. Dean Wheatley received a severe crack in the head rendering him senseless for fifteen minutes. Small and Hamilton played well for Winchester. The summary:

Concord High	Winchester High
Glover le	re K. Grant
Gilman lt	rt Small
Banks, Adams lg	rg Sheridan
J. Brigham c	c Emery
Williams rg	lg McNally, Dover
Lenox rt	lt Main
Baker re	le Hamilton
Spencer qb	qb Hurd
Matthews lhb	rhb Tuck
Knowles rhb	lhb H. Weatley
P. Brigham fb	fb D. Wheatley

Score, Concord High 13, Winchester High 5. Touchdowns, Knowles, Adams, Hamilton. Goal from touchdown—Matthews. Safety touchdown, Concord. Umpire, MacFarlen. Referee, Badger. Linesmen, Proctor and Farnsworth. Timer, Wadleigh. Time, 20 and 15 minute periods.

Principal Heffion will present a foot ball to the team who wins three out of five games in the present series between the Freshman and Wadleigh schools. The Wadleigh school has won the first of the series. This shows principal Heffion's interest in athletics. He is very much loved by the pupils.

Wadleigh School 8 Freshmen 2

The Wadleigh school defeated the Freshmen on Manchester Field Tuesday afternoon. The Freshmen would have had no score at all except for a fluke. In the first half the only score for the Freshmen was a safety. The Wadleigh school scored Small over for a touchdown. Conrad missed an easy goal. In the next half Charlie Stevens kicked a beautiful field goal at a different angle. The Wadleigh school scored the forward pass to perfection and gained much ground.

The summary:

Freshmen	Wadleigh school
Wooten re	re Stevens
Mortensen rt	rt Tibbe
Meinicke rg	rg Trinax
Kourshell c	c McNally
Harris, Chapin lg	lg Colgate, Casler
Flynn, Harris lt	lt Leonard
Rogers, Wilde le	le Elliott
Mobbs qb	qb Clarke
Johnson rhb	rhb Connelly
Meyers lhb	lhb McCue
Capt. Hilton fb	fb Small

Touchdow, Small. Goal from foul Stevens. Safety, Freshmen. Timer, Whitten. Umpire, Netley. Time 15 minute periods.

Winchester Public Library.

Oct. 25 to Nov. 13, 1909.

Exhibition of Photographs. Ireland. From Cork to Killarney. Loaned by the Library Art Club.

When— The Stomach is Sick
The Liver Sluggish
The Bowels Clogged
The Blood Impure
The Skin Sallow

Then— *It's Time to Take*

That grand, old, time-tested remedy—

BEECHAM'S PILLS

In boxes with full directions, 10c. and 25c.

A Man's Chair

Nine out of ten men will select a **Morris Chair** if there's one in the room.

Made by real **CRAFTSMEN** and every inch genuine. Spanish Leather Cushion back, spring seat. The cushions alone sell elsewhere for more than our price for the chair complete.

$15.00

MORRIS & BUTLER

97 SUMMER STREET, BOSTON

Place Your Insurance with the Old Reliable

NEWTON A. KNAPP & CO.

INSURANCE AGENCY

ESTABLISHED 1885

AGENTS FOR

American Insurance Co.,	Newark, N. J.
Ætna Insurance Co.,	Hartford, Conn.
Boston Insurance Co.,	Boston, Mass.
Buffalo German Insurance Co.,	Buffa'o, N. Y.
Connecticut Fire Insurance Co.,	Hartford, Conn.
County Fire Insurance Co.,	Philadelphia, Pa.
Citizens Insurance Co.,	St. Louis, Mo.
California Insurance Co.,	San Francisco, Cal.
Capital Insurance Co.,	Concord, N. H.
Dixie Fire Insurance Co.,	Greensboro, N. C.
Employers Liability Assurance,	London, England
Fitchburg Mutual Fire Insurance Co.,	Fitchburg, Mass.
Granite State Fire Insurance Co.,	Portsmouth, N. H.
General Accident Assurance Corp.,	Philadelphia, Pa.
Hartford Fire Insurance Co.,	Hartford, Conn.
Home Insurance Co.,	New York, N. Y.
Hanover Fire Insurance Co.,	New York, N. Y.
Holyoke Mutual Fire Insurance Co.,	Salem, Mass.
Jefferson Insurance Co.,	Philadelphia, Pa.
London Assurance,	London, England
Liverpool & London & Globe,	Liverpool, England
Mass. Bonding & Insurance,	Boston, Mass.
Metropolitan Plate Glass,	New York, N. Y.
Niagara Fire Insurance Co.,	New York, N. Y.
National Union Fire,	Pittsburg, Pa.
North River Insurance Co.,	New York, N. Y.
Nassau Fire Insurance Co.,	New York, N. Y.
Old Colony Insurance Co.,	Boston, Mass.
Phoenix Insurance Co.,	Hartford, Conn.
Pennsylvania Fire Insurance Co.,	Philadelphia, Pa.
Royal Exchange Assurance,	London, England
Rochester German Insurance Co.,	Rochester, N. Y.
Security Insurance Co.,	New Haven, Conn.
Spring Garden Insurance Co.,	Philadelphia, Pa.
Travelers Insurance Co.,	Hartford, Conn.
U. S. Fidelity & Guarantee Co.,	Baltimore, Md.
Union Insurance Co.,	Philadelphia, Pa.

The Knapp Agency can renew policies in any of the above companies and also in any company authorized to do business in Massachusetts. We sell you up-to-date insurance at lowest rates and guarantee you prompt and satisfactory settlement of all losses. Send your order to MRS. N. A. KNAPP, 8 CHESTNUT ST., WINCHESTER, or to BOSTON OFFICE, 85 WATER ST., TEL. FORT HILL, 2394, and same will command our best attention. Our business is Insurance--any kind---any amount---anywhere.

Professional Cards.

MISS EMMA GREBE

TEACHER OF THE VIOLIN

25 RANGELEY

o5.2mo

Mr. ERNST MAKECHNIE

VOICE

VIOLIN

238 ELM ST., WEST SOMERVILLE

BIRRELL H. AYER

TEACHER OF PIANOFORTE

ALSO

PIANOS TUNED, REGULATED AND REPAIRED

23 WINCHESTER PK., Winchester.

o15 tf

MONSIEUR GUSTAVE BELICHON,

of Paris, France

TEACHER OF FRENCH

10 Lebanon St. WINCHESTER.

Telephone 308-4

LEARN SHORTHAND.

I am prepared to teach shorthand by an up-to-date method in less than one fourth the time required by the old systems. It is extremely simple and easy to learn. Can be done at home in your spare time without interfering with other duties. Price $10 for complete course. EFFIE M. KELLEY, 5 Wilson street. o15

Hours: 9-12
" 2-5

DR. LEWIS

DENTIST

9 PLEASANT ST., WINCHESTER

Gas and ether administered for extracting teeth s4tf

TEL. WOBURN 322-3 RES. SOMERVILLE 1273-3

LILLIAN T. SWANSEY

Facial Massage, Scalp Treatment, Manicuring, Shampooing and Chiropody.

Puffs and Switches made from Combings. Orders for Hair Work. Pupils Taught Day or Evening.

Room 9, P.O.Bldg. Woburn, Mass.

o1 3m

BOSTON THEATRE.

Well into the second month of an engagement of unparalleled prosperity at the Boston Theatre, "The Three Twins," continues to be the most sought after entertainment in town. In the five weeks that the show has been before the Boston public, it has been seen by over 100,000 people. Clifton Crawford gives a brilliant interpretation and scores heavily with his interpolated monologue and song. In the happiest of moods Bessie McCoy sings and dances her way, never failing to charm with her dainty mannerisms and her quaint touches. Joseph Allen, Daisy Leon, Della Niven, Ada Gordon, Ralph Locke, W. H. Vedder and Y. D. Benner all contribute much to the gaiety of performance. The feminine contingent of the chorus was selected by a keen judge of beauty. The matinees are given on Wednesday and Saturday.

STATE OF OHIO, CITY OF TOLEDO, } ss.
LUCAS COUNTY.

FRANK J. CHENEY makes oath that he is the senior partner of the firm of F. J. CHENEY & Co., doing business in the City of Toledo, County and State aforesaid, and that said firm will pay the sum of ONE HUNDRED DOLLARS for each and every case of Catarrh that cannot be cured by the use of HALL'S CATARRH CURE.
FRANK J. CHENEY.

Sworn to before me and subscribed in my presence, this 6th day of December, A.D. 1886.

{SEAL} A. W. GLEASON,
Notary Public.

Hall's Catarrh Cure is taken internally and acts directly on the blood and mucous surfaces of the system. Send for testimonials, free.
F. J. CHENEY & CO., Toledo, O.

Sold by Druggists, 75c.
Hall's Family Pills are the best.

The ideal existence is to live in your own home, delightfully located, and surrounded by agreeable neighbors. If you are looking for such a home, see Geo. A. Lums Woods to-day.

Messrs. Kelley & Hawes Co's new brick fire-proof storage building on Park street is finished and is ready for the storage of furniture and valuables. This is the best equipped and safest storage building in this section and patrons are assured that their goods will receive the best of care and attention. s25.tf

Old Farmer's Almanacs are on sale at Wilson the Stationer's.

MISS HARRINGTON

1 Church st., Winchester

Manicure, hairdressing face and scalp treatment. Office hours 8.30 to 5. Open Monday and Thursday evening by appointment. Con. by Tel. 11sep10.

MRS. ANNA M. PHILLIPS

Expert Chiropodist

SCALP AND FACIAL TREATMENTS

MANICURING—SHAMPOOING

15 Myrtle street, Winchester. Hours 2 to 6 every Tuesday, Thursday and Friday afternoons. Also evenings. o15.tf

A NIGHT OFFICER'S EXPERIENCE.

Officer Thomas Dotten of the Winchester police force had rather an unusual experience in the early hours of the morning a few days ago. The telephone bell tingled in the station and quickly the officer answered to find from a quavering voice on the other end that burglars were attempting to break into a house on Winthrop street, near the High School. Hastily grabbing his revolver and club Officer Dotten rushed to the scene and approached with weapon in readiness. Stealthily going around to the rear door, where the alleged burglars were supposed to have been at work, the officer saw a large tramp dog partly hidden in a garbage barrel. It appeared that the canine was the supposed marauder and that hunger caused him to create panic in a household. With his head partly buried in the refuse and his hind legs protruding over the top of the barrel he presented rather a humorous spectacle. When the officer gently tapped the strange dog on the back he quickly scampered off as much scared as the occupants of the house had been. [Boston Post.

TELEPHONE COURTESY.

A White River, Vt., merchant passed a call for Rowe & Co., oyster dealers of Hartford, Con., or Providence, R. I. The call was passed to Hartford first and the report came back that Rowe & Co. had no telephone and could not be located in the city. Providence was then tried and the same report was received. The call was then cancelled. Later in the day, when the circuits were not busy, the White River operator called Information at Boston and asked for the number of any oyster house in that city. The operator was referred to Main 4634 Cove & Rollins. Upon asking them if they knew of any firm in Connecticut or Rhode Island by the name of Rowe & Co., the operator was told that they knew of no such firm, but suggested that they call Stubbs & Co., oyster dealers, Richmond 264. Upon calling this house she learned that Rowe & Co., were oyster dealers located at New Haven, Conn. The White River merchant was informed of this fact and he talked with Rowe & Co., at New Haven. The conversation lasted seven minutes and the revenue amounted to $1.05.

No one thing will give so much pleasure to so many people, for so long a time, at so little cost, as a Columbia Graphophone. Yours truly, GENE B. FARROW.

THE FORTNIGHTLY.

The entertainment at The Fortnightly, last Monday, was opened by several songs most agreeably rendered by Mrs. J. L. Tutts. These were followed by a very interesting lecture by Mrs. Mary Agnes Bett, who has just returned on a crowded Cunard steamer, on board of which, she said, were a great many emigrants from the "old country." The new arrivals came in the steerage; but many to whom this was not the first trip to this country, were second cabin passengers. These seemed, generally, to endorse the sentiment of one old man's exclamation: "Well, America is good enough for me." We wish to produce ideal democracy in this country. Yet many think that foreigners have no place here. We are making as big a fight for liberty now, as in 1776.

While in England, the speaker was invited to a settlement of workingmen. A certain military officer deigned to honor the club with his presence. He even frankly told them so, so they took no offence, impressed with a belief that a higher power has arranged the different social classes.

In answer to an inquiry whether a certain person holds a high social position in England, one is often informed that the fact of her relatives having belonged to the trading class would exclude her from this position. The English have a great contempt for trade, and yet, practically all of their money is made through trade and agriculture. Conscious of the loss of their world power, they are living in expectation of a German invasion, of which trade is the active feature.

Mrs. Bett gave many amusing and interesting conversations with Irish people and Jews, vocally impersonating these foreigners in an unusually clever manner, which it would be impossible to satisfactorily reproduce on paper. She told of the hardships of girls who work in mills, sometimes fourteen hours a day; of the submissiveness of Aunt Sally, "a back number," who lived on a top floor. Though she had lost five girls, who had worked in the mills, she still maintained, "But we must submit to God's will." One girl brought up in a slum in an industrial part of this country, was once a Catholic—and tried to be a good one and prayed. After reading one of Darwin's books her eyes were opened. "Every man who works conscientiously for science," she said "is a Christian."

Mrs. Bett related, also, many amusing conversations with Japanese in similar positions in life.

The regular meeting was held Monday, Nov. 8th, the president Mrs. Dunning in the chair. Mrs. Edward Russell was appointed chairman of the Legislative Committee to fill vacancy caused by the resignation of Mrs. J. F. Bunting.

In reporting for the Kirmess, Mrs. Wheeler said that it was earnestly desired that articles promised for the various tables should be sent into the committee at once.

The State Federation of Women's Clubs will meet in Brockton Nov. 11th, and the following delegates were appointed: Mrs. Anna M. Dunning, Mrs. N. M. Nichols, Mrs. A. H. Richardson, Mrs. E. M. Kimball, Mrs. H. C. Blood.

WINCHESTER CO-OPERATIVE BANK

2 LYCEUM BUILDING

Wednesday Evenings, 7 to 8. Saturday Evenings, 7 to 9

REGULAR MEETING

First Monday Evening of Each Month, 7 to 9.

(If a holiday the following evening.)

A local institution offering especial aid to those who desire to own their home. The most complete method for systematic saving. New series of shares issued May and November. Enquiries invited from those who do not understand the purpose of the Bank.

EXPERT PIANO TUNER AND REGULATOR

FRANK A. LOCKE.

Tuner in Winchester over 21 years. Formerly piano tuning instructor in Boston Conservatory of Music. Also head tuner in factory 13 years. TEL WINTHROP 517-2

Boston Office, 52 Bromfield St. Main 3757-2

R. Nichols & Sons Art Store.

Winchester Office, F. S. Scales the Jeweler, Common Street.

Among his many patrons are the following: Ex-Gov. Brackett, Hon. Saml McCall, Hon. W. W. Rawson, Vice Pres. Berry B. & M. R. R., Ex-Supt. French, N. Y., N. H. & H. R. R., Gen. Mang't Barr B. & M. R. R., Samuel Elder, C. D. Jenkins, F. M. Symmes, Henry Nickerson, M. W. Jones, C. H. Sleeper, E. L. Barnard, J. W. Russell, W. J. Brown, J. E. Corey, C. A. Lane C. E. Lee, W. G. Altman and many other Winchester people.

HALL CLOCKS

$40 to $750

BEARING OUR NAME

FULLY GUARANTEED

ONE OF THE LARGEST STOCKS IN THE COUNTRY

COMPARISON OF PRICES WELCOMED

SMITH, PATTERSON COMPANY WHOLESALE and RETAIL

52 SUMMER ST. BOSTON

PARIS PATTERN SUPPLY CO.

ARE fitting ladies to dresses absolutely perfect, in paper patterns of advanced designs, skirts, jackets, waists, and shirt waists &c. From these fitted patterns a lady can make her dress without trying on

169 Tremont St., Near Herald Bldg., Boston

KEITH'S THEATRE.

Albert Chevalier, the English character comedian, will be the principal attraction at Keith's next week. The popularity of Chevalier in this country as well as abroad is something remarkable and he has become identified with songs that are now classics. He will head an exceptionally strong bill including W. C. Fields, the tramp juggler, who is introducing a new feature in the way of a croquet garden in place of the famous billiard table.

Rayno's Bull Dogs are probably the most remarkable animals that have been seen on the stage in years, and the act they do is of the most amusing character. The Exposition Four are one the best musical features now in vaudeville, and other acts will be Ryan & White, the dancers, Hall Brothers in acrobatics, and a number of others.

FRIDAY, NOVEMBER 12, 1909.

SINGLE COPIES, FIVE CENTS.

Entered at the post-office at Winchester as second-class matter.

NOTICE.

In accordance with our usual custom, all new subscriptions to the STAR received during the remainder of this year will be dated Jan 1st, 1910. Subscribe now and receive the STAR free of charge until the first of the year.

If you don't attended the Dutch Kirmess in the Town Hall Monday and Tuesday, you will miss a rare treat. Also don't forget to take the family.

Wakefield Republicans as a reward for services well rendered, turned down their Representative to the Legislature and assisted in electing Mr. Dean a Democrat.

The Proposed Slaughter House.

The local Board of Health is fully cognizant of the nuisance liable to be created by the establishment of a slaughtering establishment at the Woburn-Stoneham-Winchester line, and has made protest to the Woburn Board of Health who had granted a license. A protest has also gone to the State Board. Stoneham and Winchester have asked the Woburn Board of Health to grant them a hearing but whether it will do so or not remains to be seen. Perhaps the taxes of the new concern may act as a deterrent to their doing so despite the fact of the probable great damage to land for building purposes in those parts of Stoneham and Winchester as well as Woburn near the site of the proposed slaughter house. However, the State Board of Health can be depended upon to act fairly in this matter.

For A Physical Uplift.

One of, the most laudable undertakings ever attempted by the Fortnightly is the equipping of Manchester Field with apparatus for the physical uplift of the boys and girls of the town. At the present time the ladies of the club are earnestly at work acquiring funds for this purpose, and expect through the Dutch Kirmess to be given in the Town Hall next week to raise a generous sum of money toward equipping the Field.

The local Park Board will have charge of all the improvements. Neither the ball field, or football gridiron will be disturbed, there being ample room for all that is contemplated.

There are we understand, to be a swimming pool for sammer and winter, an outdoor gymnasium, teeter boards, basketball court for girls, etc.

All who believe in physical culture for our boys and girls, can assist in this undertaking by attending the Kirmess or helping in any other way.

SELECTMEN'S MEETING.

Nov. 8, 1909.

Board met at 7.30 p. m. All present.

Received letter from City Clerk of Medford saying Sheldon R. Moorehand has moved from Medford to Winchester.

Received letter from the Library Bureau in regard to fitting storage vaults in the Town Hall building. Referred to Town Hall Committee.

Received approval from State Aid Commission of renewal of payment of $4 a month to Mrs. Mary L. Kust from October 1st.

Received check from George C. Ogden for $532.50 on image of Ogden avenue.

Received from Water Board copy of vote passed by said Board requesting an order from the Selectmen for the discontinuance of the watering trough at foot of High street on Cambridge.

Received letter from the Edison Co. in regard to book issued by said company. Placed on file.

Voted to issue permit to Forrest R. Wentcomb, 7 Yale street, to run a public automobile at the Winchester station of the Boston and Maine railroad on payment of fee of $1, to the first day of April 1910.

Received letter from Harvey S. Chase and Company in regard to expert accounting of Town Books and accounts. Replied that the town did not contemplate any change.

Voted to instruct the Edison Company to install and maintain an incandescent light on Railroad avenue, and two incandescent lights on Ogden avenue. Location to be given by the Town Engineer.

Voted Thomas Keon be nominated as special policeman to April 1st, 1910.

Warrants drawn for $1765.39 and $859.18.

Adjourned at 10 p. m.

SPECIAL MEETING.

November 5, 1909.

Board met at 7.30 p. m. Present, Messrs. Richards, Walling and Smith.

Chief of Police appeared with venire calling for four jurors for the Superior Court now holden at Cambridge. Names drawn were James R. Livingstone, John S. O'Leary, Frederick S. Osgood and Edward M. Messenger.

Signed petition of the Edison Comany for relocation of one pole on Cabot street as requested by the Selectmen.

Adjourned at 8 p. m.

Geo. H. Lochman, Clerk.

CALUMET HOUSE TOURNAMENT.

The house tournament at the Calumet Club opened for this winter on Thursday evening, when teams A, B, C and D rolled their first matches. The fourteen teams which make up the schedule limit, the bowling to one night each week for a team, and with all of the teams thus able to follow each others wins and losses, the interest will doubtless be very keen. Already a remarkable individual single string record has been established, Mr. Rufus Clarke rolling 132 flat. With the exception of team L, which won four straight points, all of the winners got three points. Team L also holds the high single with 496 flat.

The scores:

TEAM A VS B

TEAM B

	1	2	3	Total
Gendron	94	95	95	284
Olmsted	116	101	93	310
Kinsley	99	107	88	294
Woods	82	103	82	267
Fitch	100	79	81	260
Total	491	485	439	1415

TEAM A

	1	2	3	Total
Newman	105	84	87	276
Bond	91	92	87	270
Caldwell	94	88	99	281
Weed	81	89	84	2 4
Stephenson	84	109	115	308
	455	462	472	1389

TEAM C VS D

TEAM D

	1	2	3	Total
Randlett	95	92	79	266
Wooster	78	78	73	229
Joslin	84	97	70	251
Brown	91	89	77	257
Kendall	90	80	99	259
	438	436	398	1272

TEAM C

	1	2	3	Total
Tarbell	94	89	90	273
Metcalf	81	100	120	301
Hatch	78	78	78	234
Hildreth	75	75	75	225
Gilpatric	76	80	84	240
	414	422	437	1273

TEAM E VS F

TEAM E

	1	2	3	Total
Littlefield	77	86	103	266
Cutter J T	91	106	91	288
Blank	101	82	93	276
Thompson	88	85	81	254
Doty	71	70	76	217
Total	428	429	444	1301

TEAM F

	1	2	3	Total
Hunt	88	68	94	250
Richards	100	87	90	277
Baldwin	68	91	80	239
Russell	83	81	74	238
Barrett	90	88	77	255
	429	415	415	1259

TEAM G VS L

TEAM L

	1	2	3	Total
Miner	85	80	92	257
Nason	83	93	96	272
Clark R	84	89	132	305
Clark F	80	86	87	252
Goddard	77	86	89	252
Total	409	434	496	1339

TEAM G

	1	2	3	Total
Skillings	83	83	83	249
Hall	80	80	80	240
Davis	81	80	88	249
Bullard	84	106	89	278
Kelley	77	77	77	231
	404	426	417	1247

BOSTON PIN LEAGUE.

The Calumet team visited the Boston Athletic Association on Monday evening for its second match in the Amateur Boston Pin League series and won three points. This places the home team up with the leaders with 6 points won and 2 lost. The match was scheduled for the local alleys, but as the pin-setters have not as yet been installed the match with the B. A. A. rollers has reversed. Bond was high man for the evening with a single of 114 and a total of 315. Calumet's lost point was the third string, which went to B. A. A. by 27 pins.

The score:

CALUMET

	1	2	3	Total
Bond	101	100	114	315
Caldwell	91	95	88	274
Weed	103	104	86	293
Stephenson	91	96	91	278
Newman	78	107	92	277
Totals	464	502	471	1437

B. A. A.

	1	1	3	Total
Hutchinson	87	87	89	263
Rooney	93	97	115	305
Murray	91	89	86	266
Fuller	99	101	110	310
Legate	85	93	98	276
Totals	455	467	498	1420

The Calumet team will roll its next game on Tuesday evening at the Dudley Club.

A SPLENDID INSTRUMENT.

Mr. Gene B. Farrow has added to his stock of graphophones and supplies a superb Grafonola "DeLuxe." This instrument marks the culmination of sound production, and with its handsome case is a fit ornament for the best room in the house.

With the advent of the Grafonola the past and current traditions of the "talking machine" industry becomes obsolete, and new ideas and ideals supervene to remove the last possible remaining atom of prejudice against the principle of the sound-reproducing instrument, as exemplified in this perfect type. It renders the immortal compositions of Beethoven, of Wagner, of Mendelssohn, of Liszt, of Mozart, of Rossini, of Verdi, with the last degree of faithfulness and expression besides all the popular songs of the day.

Those persons who desire a perfect graphophone or the latest records, supplies, etc., should call at Mr. Farrow's store, Main street.

A gentleman pertinently observes that Lincoln cents are quite common now, but that Lincoln common sense is less abundant than it might be.

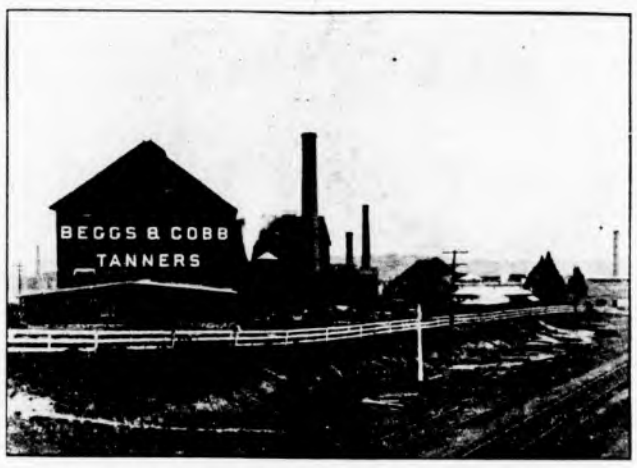

The Electric Power in this plant installed by
EDMUND C. SANDERSON.
Power furnished by the EDISON CO.

EDMUND C. SANDERSON
ELECTRICAL CONTRACTOR
560 MAIN STREET, WINCHESTER.
The Best Service at the lowest possible Cost.
The Light is Furnished by the Edison Co.

PARISH OF THE EPIPHANY.

The second organ recital of the season will be given next Sunday afternoon at 4.15. The program is printed in another column.

The Woman's Guild will hold its regular meeting next Tuesday. The meeting is in charge of the Charities Committee and will be held at Mrs. Suter's, 113 Church street. It is hoped that new comers to the parish will come without further notice. The speaker will be the Rev. W. S. Packer of St. Mary's, East Boston. He will speak on the general subject of City Charities and in regard to his own work.

The first meeting of the Epiphany Circle for this season will be Monday, November 22, at the Choir Room.

The Choir Club has changed the day of its meeting from the third to the fourth Wednesday of each month.

The Union Thanksgiving service comes this year to our church.

W. H. S. NOTES.

The board of directors of the Athletic Association have decided to award sweaters to the members of the foot ball team. In the future but two sweaters will be awarded to a player through the entire course.

The basket ball team has already begun practice under the supervision of Capt. Dover. With his good material he should pick a winning team.

The game to be played in Woburn today will be accompanied by a large throng of students who will cheer the team, it is hoped to victory.

A cheering section was formed Thursday afternoon in the gymnasium under the leadership of Leland and LeDuc. The practice game played was witnessed by the cheering section, yesterday, they practicing their cheers.

The scond lecture in the course on Italian art given in the Assembly Hall of the High school last Wednesday by Miss Anna Seaton-Schmidt was thoroughly enjoyed by all.

WINCHESTER CONGREGATIONAL CLUB.

The Club has secured the services of Mr. Herbert W. Magoun, Ph. D., of Harvard, to lead the Men's Bible Class. Dr. Magoun is meeting with great success in conducting similar courses for Harvard students and the men of the Boston Young Men's Christian Association, and he is a thoroughly experienced leader. His teaching of the Bible combines the results of the latest scientific research, a firm and uplifting spiritual insight, and a most interesting presentation. The class will assemble next Sunday at noon in the new class-room in the vestry of the First Congregational Church. All men not already in Bible Classes are invited to attend.

WAS FROM GINN & CO.

EDITOR OF THE STAR:

I noticed in last week's issue of the STAR that I was credited with contributing one thousand dollars to the Y. M. C. A. fund here in Boston and I take this opportunity to say that this contribution was from Ginn and Company, not from me personally.

Sincerely yours,
Edwin Ginn.

OBSERVATIONS.

EDITOR OF THE STAR:

It has been proved conclusively that the only way the Commonwealth can get the cities and towns to answer questions which the law says they shall answer, is to impose a per diem fine. The important State Board of Health report is delayed till December of the following year always for this reason. Many citizens are anxious to hold office, but are very slow in doing the work.

Our Assessors are working hard at the State House, through their lady clerk, to find more personal property. This clerk is doing so much of some of our officials work that it would seem as if she should have most of the salary.

The W. I. A. has been just as active under its present officers as it was under any of the past ones. Most such societies go the same way for the same reason. Nobody willing to do a little work. The old society at least had a dinner once a year and told what it was going to do, but this one never even got as far as that. There was a fertile field, but the team was so heavy it never got started.

It is pretty conclusive evidence of the lack of interest in politics in our town when even the STAR confuses assessed polls with registered voters.

Our bank tax receipts are nearly a thousand dollars less than last year and nobody knows yet how much less our corporation tax receipts will be, but probably about four thousand dollars less. That loss with the five thousand dollars voted for highways at the recent town meeting, principally to make up deficit, will leave the amount available from this source for next year just about half what it was this year.

In the last town report it is stated that High street was a very cheap piece of work because so much material was obtained for other streets, but now that the material is being carted back again it would seem as if that profit was more than lost. Why was the grade changed?

Your sarcastic correspondent of last week who criticised our "highwaymen" might have condensed his letter to the statement that, it costs too much to spend the money.

Baby carriages re-tired at Central Hardware Store, 15 Pleasant street. tf

Handsome and Durable
RUGS
Made From Old Worn Out CARPETS
Write For Booklet Giving Full Particulars
WARREN'S Malden Rug Works
259 MAIN STREET, MALDEN, MASS
26 2.4t

SOME WISE PEOPLE
ARE HAVING THEIR CHRISTMAS
PHOTOGRAPHS MADE NOW.
Why Don't You GET WISE?
HIGGINS STUDIO
542 Main Street : Tel. 474-5 : Winchester

UNITARIAN CHURCH, WINCHESTER, MASS.

The Winchester Electric Renovating Co.
Are renovating this edifice by the vacuum system. Information regarding prices, special yearly contracts and estimates, will most willingly be furnished on request.
OFFICE:
5 LLOYD ST., WINCHESTER
W. HOMER COLGATE, Manager — TELEPHONE CONNECTION. — A. T. SHERMAN, Secretary

IT LOOKS GOOD
Does that Bundle of Daintily Laundered Goods You Get Back So Promptly from the WINCHESTER LAUNDRY?
You take the same pleasure in putting the things away that employees of the laundry take in assembling them when they come from the various processes.
We pride ourselves on the immaculate appearance of the work: you realise that the modern laundry has advanced since the days when its product was on a par with the Chinaman's.
WE MAKE PRETTY THINGS LOOK PRETTIER AND OLD ONES NEW!
The Winchester Laundry Company. Tel. Win. 390

SCHOOL SUPPLIES
GLASS PUSH PINS, NOTE PAPER, MAGAZINES
PENCILS, INKS, LAMSON PRINTS, CARD BOARD
WATER COLORS, BLOTTING PAPER, GAMES
TISSUE PAPER, CREPE PAPER, SHELF PAPER
NOTE BOOKS, ACCOUNT BOOKS
EVERYTHING IN OUR LINE
WILSON THE STATIONER
PLEASANT STREET, WINCHESTER

L. A. BACON
Great Dane Sweaters
The Leading Sweater, Knitted leggings for babies, Auto and Rain Coats, Boys' and Misses' Rubber Coats, High Grade Guaranteed Hosiery, Ladies' and Gents' Cushion Shoes a specialty.
WINCHESTER . . . . MASS
15,1m

Meats are Down in Price
at the
Home Market Co.'s Store
(Fresh lamb every day)
Leg Lamb, dressed in field, 20c
(Well worth trying, this eastern lamb)
Choice Chickens (in twice a week) 30c
Choice Sirloin - - 30c
THE HOME MARKET
COMMON AND CHURCH STREETS
39 1y

SEND EARLY.

Send in your news items and advertisements, also changes of advertisements, as early in the week as possible. In every weekly newspaper office there is a famine of "copy" the first of the week and a feast the latter part.

As nearly everybody waits till the last minute, and there isn't time nor opportunity to handle it all at once, something is bound to get left out.

Send in your matter, but kindly send it early.—Medford Mercury.

VACUUM CLEANERS
FOR HOUSEHOLD USE
HAND AND ELECTRIC
Winchester Agency :: 11 Pleasant St.
OPPOSITE RICHARDSON'S MARKET
Call and see a demonstration, or have one made at your home.
HUB VACUUM CLEANER CO.

MIDDLESEX COUNTY NATIONAL BANK
WINCHESTER, MASS.,

November 1, 1909.

Loans and Securities	$260,067 27	Capital Stock	$50,000 00
United States Bonds	50,000 00	Surplus and Profits	29,325 48
Premium on U. S. Bond	500 00	Bank Notes	50,000 00
Five per cent. fund	2,500 00	Deposits	270,728 00
Due from Correspondents	67,448 91		
Cash in bank	19,537 30		
	$400,053 48		$400,053 48

Your family account we solicit.

DIRECTORS

FRANK A. CUTTING, JAMES W. RUSSELL, FRANK L. RIPLEY,
GEORGE A. FERNALD, FRED L. PATTEE, FREELAND E. HOVEY,
CHARLES E. BARRETT

1910 REO

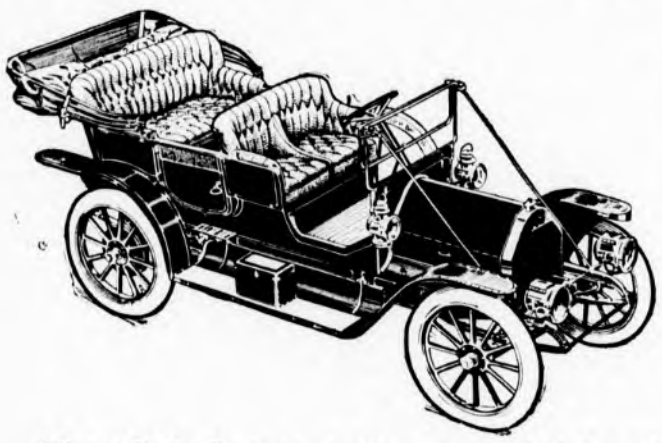

The 1910 Reo is a big, powerful, handsome, 4-cylinder car, with 30 to 35 actual horsepower 50 miles an hour, fast on hills, light—off like a thoroughbred as soon as you open the throttle—and with all the get-there-and-back ability that goes with every Reo ever built. Price, $1,250 (top and windshield extra).

How it was possible to build a car of this kind for $1,250, or anything like it, is a long story told in the Reo catalog.

ASK FOR CATALOG AND DEMONSTRATION.

ROBERT F. WHITNEY,
REO MOTOR CARS

Office: Whitney Machine Co., Main St. and Parkway.
'Phone 337.
House: 81 Walnut St. 'Phone 346-3.

HOURS FROM 5 TO 9 P. M.

J. GERRISH

Clothing, Ladies Garments, Dress Goods, Furniture and Carpets, Jewelry, Etc.

17 WINCHESTER PL., Winchester.

Orders Given on Stores Below

Gilchrist Company
417, 425, 435 Washington St., 1 to 11 Winter St.

J. A. Houston
Washington Street and Temple Place.

The Regal Clothing Co.
543 Washington St., between Boston and Keith's Theatres.

Page, Baker Co.
Wholesale Furnishing Department
88 to 98 Fulton St., Boston.

American Clothing Co.
10 Washington St.

Coleman Laven & Co.
Carpets and Art Squares, 138 Portland St., 87 Merrimack St.

I. Alberts, Jewelry
373 Washington St., corner Bromfield.

Goods Sold on Cash or Credit.

Send Postal and I Will Call.
Orders Filled Promptly.

n12 3m

CASTLE SQUARE THEATRE.

"The College Widow" will be given at the Castle Square next week by the John Craig Stock Company, and the name of George Ade as its author is sufficient evidence both of its humor and its entertaining qualities as a play.

The cast will be a lengthy one, and it will include all the members of the John Craig Stock Company. Mr. Craig will appear as Billy Bolton, and the other roles will be filled by Theodore Friebus as Jack Lambert, Donald Meek as "Stubby" Talmadge, George Hassell as Hiram Bolton, Wilfred Young as Tom Pierson, Bert Young as Ollie Mitchell, Al Roberts as "Jake" Hicks, Gertrude Bailey as Flora Wiggins, Mabel Colcord as Bessie Lamont, and Mary Young as Jane Witherstoon.

The production will be under the stage direction of William Parker, and the stage settings will furnish a series of beautiful pictures of a western university town.

MARRIED.

RADLEY—SCHARD—Nov. 10, by Rev. John W. Suter, Arthur DeSilva Radley of Peoria, Ill., and Miss Emma Punchard of this town.

DIED.

HEFFTON—Nov. 9, George Spencer Heffton, aged 7½ yr. 9d. Funeral services Nov. 12, at Deep River, Conn.

WARREN—Nov. 6, Sarah Jane wife of E. D. Warren. Funeral from her late residence, 27 Vine st., Tuesday, Nov. 9, 2 p. m.

NOTICE IS HEREBY GIVEN, that the subscriber has been duly appointed executor of the will of Bertha Richburg, late of Winchester in the County of Middlesex, deceased, testate and has taken upon himself that trust by giving bond, as the law directs.

All persons having demands upon the estate of said deceased are hereby required to exhibit the same, and all persons indebted to said estate are called upon to make payment to

ALFRED G. RICHBURG,
Executor.

(Address)
4 Winchester Park Street,
Winchester, Mass.
November 10, 1909.
n12 12,19,26

EDWARD T. HARRINGTON & CO.,

EDWARD T. HARRINGTON, Pres. **SOLICIT YOUR INSURANCE.** CHAS. A. GLEASON, Treas.

They represent only the best Companies; they guard carefully the interests of their policy holders. They are in a position to place insurance of every description in the best and most reliable companies at the lowest possible rates. They have purchased the fire insurance business of H. L. Larrabee. Any questions in regard to policies written by Mr. Larrabee will will be gladly answered at our Winchester office, Post Office Block, Winchester, or 293 Washington St., Boston.

EDWARD T. HARRINGTON & CO.

Have been appointed agents in Winchester for the German-American Insurance Co. with a capital of $1,500,000, they having purchased H. L. Larrabee's insurance business. A. Miles Holbrook and George F. Hawley represent the above firm in Winchester.

Office in Post Office Block.

Edward T. Harrington & Co.

have been appointed agents in Winchester for the Springfield Fire and Marine Insurance Co., of Springfield, Mass., with a capital of $2,000,000, they having purchased H. L. Larrabee's insurance business. A. Miles Holbrook represents the above firm in Winchester.

Office in Post Office Block.

Edward T. Harrington & Co.

are agents for the Queen Insurance Co., of America, with a capital of $1,000,000. This Company was one of the

SIX THAT PAID SAN FRANCISCO LOSSES IN FULL WITHOUT DISCOUNT.

A. Miles Holbrook represents the above firm in Winchester.

Office in Post Office Block.

TO THE CITIZENS OF WINCHESTER.

HAVING ESTABLISHED AN OFFICE IN POST OFFICE BLOCK (formerly occupied by H. L. Larrabee) we most respectfully solicit the sale of your real estate, your insurance and the care of your property. Purchasers will find a selected list to choose from. A. Miles Holbrook, Manager.

EDWARD T. HARRINGTON, PRES.
CHARLES A. GLEASON, TREAS.
CHARLES BRUCE, SECY.

EDWARD T. HARRINGTON CO., 293 Washington Street, Boston.

SUNDAY SERVICES.

First Congregational Church.

Rev. D. Augustine Newton, Minister, Parsonage, 400 Main street.

Sunday 10.30 a. m. Morning worship with preaching. Anthem—"O praise the Lord of Heaven," Marks; Quartette, "Peace and Light," Chadwick.

12 m. Sunday School. Lesson, "Paul a prisoner—In Rome." Acts 28:11-31. Woman's Bible Class, Miss Frances Dyer of Boston, Leader, meets at the same hour. The Men's Bible Class led by Mr. Herbert W. Nagoun Ph. D., of Harvard meets for the first time in the vestry. All men invited to attend.

6.00 p. m. Christian Endeavor Meeting. Topic—Pilgrim's Progress Series—Beulah Land. Isa. 62:3-5. Leader—Mr. Robert I. Adriance.

7.00 p. m. Evening Service with preaching and special singing by some member of the choir. All are welcome.

Tuesday, 3. 0 p. m. Meeting of the Ladies' Foreign Auxiliary at the vestry. Subject—"The Gospel in Italy." Papers, Reports and Business. All welcome.

Wednesday, 7.45 p. m. Mid-week meeting for worship, fellowship and mutual help. Topic—"The Social Consciousness as Related to Business." Micah 6:6-8; Matt 7:12; James 2:5-13.

Unitarian Church.

Rev. Wm. I. Lawrance, pastor. Residence 475 Main street.

10.30 a. m. Morning Service. Pastor's subject, "I Saw no Temple Therein."

12.00 m. Sunday School Lesson VII.

Monday, 7.00 p. m. Meeting of the Unitarian Sunday School Union, at the South Congregational Church, Boston. Professor Edward C. Moore of Harvard University, will speak on "The Bible as Literature of Religious Experience."

Saturday, 11.30 a. m. Conference for Sunday-school teachers of the Primary grades at Channing Hall, 25 Beacon street, Boston.

Second Congregational Church.

Preaching service at 10.30 a. m. by the Rev. P. I. Osborne, Pastor.

Sunday School at 12 m. Everyone is invited to remain, great interest is being taken in the primary department with Miss Evelyn Parker as its teacher.

At 6 p. m. Christian Endeavor meeting. Will be led by Mr. Wallace Campbell of Medford, President of the Middlesex Union. Last Sunday 60 came out. Let us ask some one to come and show the good things that are in store for those who attend. There will not be any 7 o'clock service next Sunday night.

Wednesday Evening at 7.45. Prayer and praise service led by the Pastor. We hope you come out and help the Pastor by being present.

Methodist Episcopal Church.

Rev. John R. Chaffee, pastor.

10.30 a. m. Public Worship. Singing by the quartette. Sermon by the Pastor.

12.00 m. Sunday School. Classes for all. Mr. Crouch leads the men's class. Subject, "Paul in Rome."

6.00 p. m. Epworth League. Subject, "Serving the Lord."

7.00 p. m. Evening service. Miss French and Mr. Poole will lead in the song service. The Pastor will preach upon the theme; "Lifes' Turning Point." All cordially invited.

Monday, 7.45 p. m. Cabinet Meeting of the League.

Wednesday, 7.45 p. m. Evangelistic Service. Rev. Dr. Charles W. Blackett of Malden will preach.

Thursday, 7.45 p. m. Evangelistic Service. Rev. Bertram L. Jennings of Somerville will preach. Miss Jennie Larsen of Somerville will sing at both services. Mr. Poole will play the cornet. Miss French and Miss Grace Snow will play the piano.

Friday, 3.45 p. m. Junior League in the vestry in charge of Mrs. John R. Chaffee.

First Baptist Church.

Rev. Henry E. Hodge, pastor, residence, 211 Washington street.

Sunday, 10.30, Morning Worship. Mr. Albert E. Brown, Soloist. Sermon by the Pastor. Seats free. Welcome.

12, Sunday School. Dea. Henry E. Lingham in charge. Lesson—"Paul in Rome." Classes for all. Attendance last Sunday 178.

12 m. Business men's Bible Conference, Mr. Daniel C. Linscott, jr., presiding.

6, Young People's Meeting. Leader, Mr. Howard S. Palmer. Topic, "Beulah Land." All are invited.

7, Evening service. Gospel Singing by the chorus and congregation. Second sermon in series on, "Four Unavoidable Questions for Thinking Men To-day." Subject, "What Shall I do with Jesus of Nazareth?" Seats free. Welcome.

Monday, 8 p. m. Mission Study Conference, with the Misses Macdonald, 141 Washington street. The study will be conducted by Miss Jessie L. Macdonald.

Monday, 4 p. m. Mission Band. Opening of mite boxes. Conducted by Mrs. Hodge.

Wednesday, 7.45. Prayer Meeting. "How may we witness for Christ in our daily lives?" Everyone is cordially invited.

Thursday, 8 p. m. Young People's Anniversary Social.

Tonight Earth Lights Society with Miss Sargent of Wins.

First Church of Christ, Scientist.

Services in church building opposite the town hall at 10.30 a. m. Subject, "Spirits and Immortals."

Sunday School at 11.45 a. m.

Wednesday evening at 7.45.

Reading room in same building, open from 3 to 5 daily. All are welcome.

Church of the Epiphany.

Rev. John W. Suter, rector, 113 Church street.

Twenty-third Sunday after Trinity.

10.30 a. m. Morning prayer and Litany.

12.15 p. m. Sunday School.

4.15 p. m. Organ Recital.

5 p. m. Evening Prayer and address.

The Massachusetts Zoological Society of Boston, has appointed a committee of three to confer with the Metropolitan Park Commission with reference to a proposed zoological park in the Middlesex Fells. The people would approve of such a park.

EDWARD T. HARRINGTON & CO.

Have been appointed agents in Winchester for the Fidelity Ins. Co. of New York City with a capital of $1,000,000. They having purchased H. L. Larrabee's insurance business.

A. Miles Holbrook and Geo. F. Hawley represent the above firm in Winchester.

OFFICE IN POSTOFFICE BLOCK
4 COMMON ST.

EDWARD T. HARRINGTON & CO

have been appointed agents in Winchester for the Glens Falls Insurance Co. of N. Y., with a capital of $200,000 they having purchased H. L. Larrabee's insurance business. A. Miles Holbrook represents the above firm in Winchester.

OFFICE IN POSTOFFICE BLOCK
4 COMMON ST.

FOR DEEP SEATED COLDS and Coughs, Allen's Lung Balsam cures when all other remedies fail. This old reliable medicine has been sold for over 40 years. 25c., 50c. and $1.00 bottles. All dealers. o29,4t

Subscribe for the STAR

Winchester Window Cleaning Co.

No more trouble with new windows. We make a special business of cleaning new and old windows. We can clean them faster, better and cheaper than the average window cleaners. Satisfaction guaranteed.

GEORGE JACKSON,
WINCHESTER BOX 3
If you forget, just say
George Jackson, Town.

COAL COAL

GEORGE W. BLANCHARD & CO.

On Sept. 1st we advanced the price of coal 25c. and on Oct. 1st another advance of 25c. was made. We are now selling at the following prices:

Furnace	***Size***	**$6.50**
Egg	"	**7.00**
Stove	"	**7.00**
Nut	"	**7.00**

A discount of 25c. per ton on lots of one ton and over is allowed for cash paid within three days from date of delivery, provided al previous bills are paid.

INSURANCE

NEWTON A. KNAPP & CO.

ESTABLISHED 1885.

4 LIBERTY SQ., BOSTON. TEL. FORT HILL 2394

MRS. N. A. KNAPP, 8 Chestnut St., Winchester.

None But First-Class Workmen Employed **Estimates Cheerfully Furnished**

SHAW AND CAMPBELL CO.

Plumbing, Steam and A-1 Hot Water Heating

JOBBING PROMPTLY ATTENDED TO.

B. EDWARDS, Manager—Winchester Branch

Winchester Office: 6 Thompson St. Tel. 251-1

Woburn Office: 8 Walnut St Tel. 121-3

Warren

I manufacture all kinds of good mattresses and sell them at retail. I find that among the best sellers, or those that are the most in demand are first, my cocoanut mattress, made of African and Pagoda Fibres, with a good thick layer of clean cotton on the top and bottom, made up in the celebrated Webster ticking in two parts, and sold for

$5.00

This mattress is made to sleep on and for wear, it will hold its shape better than any mattress that can be made for the price.

Another mattress that is fast growing in favor is one that I make of Silk Floss, the same kind that is used to stuff pillows. Silk floss is a non-absorbent vegetable fibre which grows near the equator. It never gets lumpy and is extremely light and flossy. The strong points of a Silk Floss Mattress are its lightness and softness, great qualifications for a mattress.

The Price is $12.00

I use the best ticking on this mattress, and it will ornament in your guest chamber, you need not feel ashamed to ask your guests in the morning if they rested well.

A mattress that has always proved satisfactory in every way, and has added much to my reputation for making first class mattresses is an extra heavy weight mattress that I make of pure South American horsehair. This hair is not from the mane and tails of the horses, and is thoroughly cleaned and purified, rendering it absolutely clean and wholesome. It does not absorb moisture, and will last a lifetime. It has great resiliency and springiness, and is sound sleep in a mattress.

Price $20.00

Made up in best ticking, two parts, 40 inch wide, and full weight.

Mattresses Renovated and Made Over

CHARLES G WARREN.

259-265 Main Street, Malden, Mass.

Telephone 249 Free Delivery

TELEPHONE, Shop 115-2, Res. 421-1

CARL LARSON

DECORATOR

Painting, Paper Hanging, Paper and Mouldings in stock

No trouble to show samples at residences.

Residence, 963 Main St.

Shop, 508 Main St.

Winchester, Mass.

BICYCLES

LIBBY'S BICYCLE SHOP

618 Main street, Winchester

Everybody is riding.
See the crowds one new wheels at LIBBY'S

Bargains in bicycles such as never were offered before.

And the most complete repair shop conducted in the cities to be found.

aug6,'tf

A Reliable Remedy

CATARRH

Ely's Cream Balm

is quickly absorbed.
Gives Relief at Once.

It cleanses, soothes, heals and protects the diseased membrane resulting from Catarrh and drives away a Cold in the Head quickly. Restores the Senses of Taste and Smell. Full size 50 cts., at Druggists or by mail. In liquid form, 75 cents. Ely Brothers, 56 Warren Street, New York.

HAY FEVER

Automobiles For Hire

CAREFUL DRIVERS.

Also a few second-hand Runabouts and Touring Cars.

Prices Reasonable and Satisfactory to Patrons.

WINCHESTER AUTO CO.

GEO. O. FOGG,

MANAGER,

Telephone 352-2.

WM. E. MANZER

Successor to THORNE & MANZER

PRACTICAL HORSE-SHOER

All Work First Class

Special Attention Given to Lame and Interfering Horses

736 Main Street

y16,1y

WINCHESTER DINING ROOMS

578 MAIN ST.

(Where the cars stop in the Square)

A fine square meal—meats, vegetables, desert, tea or coffee

25 CENTS.

Meals at all hours.

C. A. MARSH.

jy9 1y

J. H. KELLEY & CO.,

HOUSE PAINTING AND JOBBING.

HARD WOOD FINISHING, ETC.

PROMPT SERVICE.

Satisfaction Guaranteed.

RESIDENCE, 15 THOMPSON ST.

B. F. MATTHEWS,

TONSORIAL SHOP.

180 MAIN ST

CUTTING CHILDREN'S HAIR A SPECIALTY

All work done under strictly sanitary conditions.

PARKER'S HAIR BALSAM

Cleanses and beautifies the hair.
Promotes a luxuriant growth.
Never Fails to Restore Gray Hair to its Youthful color.
Cures scalp diseases & hair falling.
50 and 1.00 at Druggists.

QUALITY COUNTS IN SCHOOL SHOES.

All shoes look made to appear well when new—but you want shoes that keep up appearances—shoes that wear the "upright look" up at the finish. Our "Boston School Shoes" have stood the test, we know they are made solid throughout.

Little Gents' sizes 9 to 13, $1.50. Boys' 1 to 5 1/2 $1.75 and $2.00. Misses' 11 1/2 to 2, $1.50. Misses' 2 1/2 to 5, $1.75. They are made in lace or button, gun metal and patent leather in button and button.

Try a pair today.

Women's $3.00 Gunmetal Blucher shoes in velour, calf lined, goodyear welt, sizes 2 1/2 to 7, $3.00 per pair.

Men's box calf Blucher, double sole, full leather lined. The kind you always paid $4.00 for, $3.50 per pair.

Local agent for "Shawmut Rubbers"

WINCHESTER SHOE STORE.

558 Main Street.

N. COHEN.

Ladies and Childrens Tailor

Suits, Garments, Dresses and Fur coats Made to order and Repaired

5 Vine Street

Second building church Winchester, Mass.

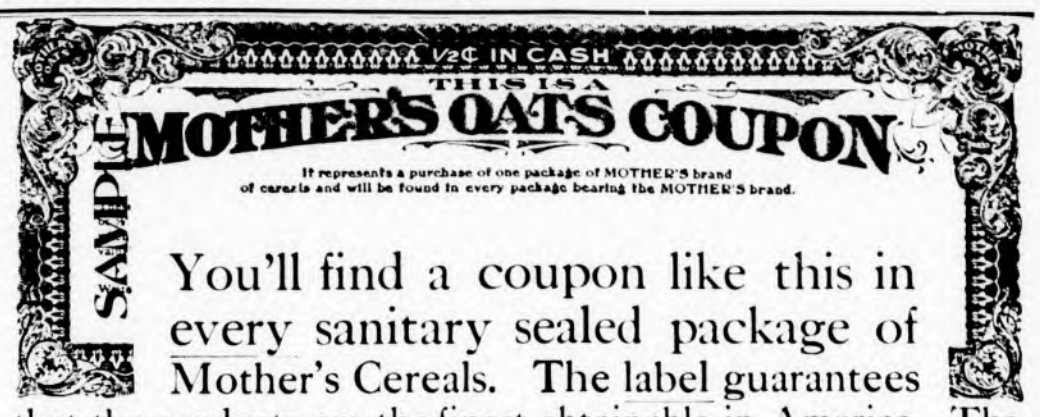

You'll find a coupon like this in every sanitary sealed package of Mother's Cereals. The label guarantees that the products are the finest obtainable in America. The package warrants that the contents are weatherproof, and will remain sweet and fresh in any temperature and in any climate.

By saving these coupons, you can secure a Mother's Oats Fireless Cooker absolutely free. Saving the coupons will in the end save you 80 per cent of your fuel bill and even more of the bother of cooking. Ask your grocer to tell you all about the Cooker and about us. If he doesn't keep Mother's Cereals send us his name and yours and we will send you free a useful souvenir. Here is a list of Mother's Cereals:

Mother's Oats
Mother's Corn Meal (white or yellow)
Mother's Wheat Hearts (the cream of the wheat)
Mother's Hominy Grits
Mother's Corn Flakes (toasted)
Mother's Coarse Pearl Hominy
Mother's Old Fashioned Steel Cut Oatmeal
Mother's Old Fashioned Graham Flour

THE GREAT WESTERN CEREAL COMPANY

OPERATING MORE OATMEAL MILLS THAN ANY OTHER ONE CONCERN

AKRON BOSTON NEW HAVEN NEW YORK PHILADELPHIA CHICAGO PITTSBURGH ALBANY ST. LOUIS

CHRISTIAN SCIENCE LECTURE.

Continued from page 1.

in Mind, hence is not real. Human thought, will power, hypnotism, mental suggestion or magnetism are all capable of evil, and hence are not Mind or the activity of Mind, are not of God, and so are not good but essentially and entirely evil.

HEALING METHODS

The difference between the method of healing through mental suggestion, or hypnotism, and that of the divine Mind, the Christ healing, must be clearly seen.

When the effort is made to heal by suggestion, the operator endeavors by means of hypnotism to make the patient believe that he is not sick. He attempts to change the belief but the cause of disease remains and in time manifests itself even in worse forms. The patient is no better off, he has not risen in the scale of being, he has no more manhood, or moral courage, and does not know any more about God and His Christ than before.

How is it possible for anyone to believe as has been said, that Christ Jesus healed through hypnotism, when hypnotism is the dominating activity of the carnal mind, and the Bible declares "the carnal mind is enmity against God?" How could Jesus as the Son of God use a power that is opposed to God? He said "Of mine own self I can do nothing. The Father in me He doeth the works."

It may be needless to say that the teachings of Christian Science are in no wise the same as those of the Emmanuel Church Movement. The projectors of that movement themselves have emphatically declared this.

CHRISTIAN SCIENCE HEALING.

The true Christian Scientist reflects the divine Mind, stands on the basis of God, man and the universe as Spirit and spiritual as Love and its manifestation, as Mind and its ideas—perfect and harmonious. Hence he understands the unreality of matter and evil and knows that man is not sick but that the patient is simply suffering from a false mesmeric belief. From that standpoint he proceeds to correct the errors of belief with the Truth of being and thus establishes harmony on a spiritual, scientific basis.

The patient is not improved merely physically, but morally and spiritually as well, because the divine Mind, God, has touched his consciousness. His belief in matter, sin and disease is lessened and the understanding and love of God, or His Christ, and of the Bible is greatly increased. He has begun to let that mind be in him which was also in Christ Jesus, the "sound mind" which St. Paul declared God has given us.

Thus it is seen that it is not human mind that does the healing, but divine Truth which is brought to bear upon the case by reflection. Truth is reflected by knowing. The human mind reflects Truth by knowing Truth, knowing God aright.

This is a cardinal point in Christian Science healing, that it is God, divine Mind that does the healing and not human thought. In Christian Science healing the human sense serves only as a vehicle for Truth. It is the Truth alone that effects results.

TWO-FOLD PROCESS IN HEALING.

Another cardinal point in Christian Science healing is that it works from the standpoint of the unreality of matter and evil and thus proves the allness and supremacy of God. It includes the rejection and affirmation of Truth, the negative and positive effect.

Some people do not understand why it is necessary to deny matter. The reason is simply this: that the belief in the reality of matter seems so strongly established in human consciousness through heredity, environment and education that the mere acknowledgment or declaration of the allness of God does not always beget the conviction of the unreality of matter; and the specific denial of matter aids in destroying or lessening this claim in the human consciousness.

CAUSE OF SICKNESS AND SIN.

Sickness is the result of mesmerism, illusion. The human thought listens to the arguments of mortal mind instead of refusing to believe them,—hence its ills. The sick are asleep in the mesmerism of material sense and need to be awakened to man's true existence as God's child. Christian Science shows us the way to do this.

So also sin and all evil are mesmeric illusion. Sin is indulged in because the sinner believes that there is some good or pleasure in it, some advantage to be gained by indulgence. This belief in evil's reality and the pleasure it promises is its only strength, and when Christian Science reaches the thought of the sinner, and convinces him that sin confers no pleasure, and is but an illusion, and that indulgence in it results only in suffering and bondage, the foundation of his belief is broken and through the Christ love he awakens to a new life and is healed. If God is the infinite all, is omnipotent, omnipresent, omniscient good, as the Bible teaches, evil can have neither power nor existence.

Jesus said of evil simply, "It is a liar and the father of it," and he proceeded to solve the problem of evil in the only way it can be solved, viz., by denying and destroying it.

MRS. EDDY LOVED AND HONORED.

It is not to be wondered at, indeed it is inevitable, that Christian Scientists should love Mrs. Eddy for having brought to the world this Science of Salvation, the true knowledge of God and man, the spiritual understanding of the Holy Scriptures which enables them to know themselves and to demonstrate that "saving faith" which alone leads to heaven.

We love her not only for the revelation of the demonstrable Christ Truth, which is contained in her wonderful book, "Science and Health with Key to the Scriptures" and her other writings, but for her consecration and devotion in continuing to lead the great religious movement she has inaugurated.

She has remained steadfastly at her post of duty and continued to instruct, guide, advise, admonish her followers and to lead on her great Cause in its stately progress.

Those of us who have known her personally and who have had the great privilege of being under her supervision realize in some degree what an extraordinary woman she is.

Her spirituality, her love to God and her desire to be obedient unto Him, and to follow the example of the Master—these characteristics make her the great Leader that she is.

Mrs. Eddy did not simply state her discovery to the world, she first demonstrated it and then offered it as a demonstrable Science for all mankind to profit by. This Science overcomes evil, by giving a true knowledge of God and His Christ, it enables all humanity to work out their own salvation and reach that pure consciousness, which Jesus called the "kingdom of heaven."

CLOSING APPEAL.

> "Glory be to God, and peace to the struggling hearts! Christ hath rolled away the stone from the door of human hope and faith, and through the revelation and demonstration of life in God hath elevated them to possible at-one-ment with the spiritual idea of man and his divine Principle Love."
> (Science and Health p. 45.)

The stone of material sense has been rolled away and the possible at-one-ment with Truth and Love has been demonstrated. The truth about God and man and the universe has been revealed to the human understanding and the healing Christ is at our door.

A measure of this true understanding has already been attained and by entering into the closet and closing the door of material sense—by thinking rightly about God and his reflection, realizing the spiritual fact and denying matter and all evil, we can purify consciousness, obtain clearer and saner views, experience greater freedom and harmony, better health, improved morals and a final overcoming of all evil. In closing let me read to you Mrs. Eddy's scientific statement of being which epitomizes the Science of Salvation.

> "There is no life, truth, intelligence, nor substance in matter. All is infinite Mind and its infinite manifestation, for God is All-in-all. Spirit is immortal Truth; matter is mortal error. Spirit is the real and eternal; matter is the unreal and temporal. Spirit is God, and man is His image and likeness. Therefore man is not material; he is spiritual."

Our advance order of Lamson calendars and gravures for Christmas has arrived. Do not miss seeing them. Wilson the Stationer.

The Season is Just Opening

for Chrysanthemums, Violets, Roses and Carnations, also Palms and Fern Pans. All to be found at

ARNOLD

THE FLORIST.

COMMON STREET

TEL. CON.

Orders from out of town carefully executed.

Come and see me.

Torrey, Bright & Capen Co.

Durability of Fabric and Color

With an UNLIMITED RANGE in SPECIAL DESIGNS recommend our

ENGLISH WILTONS and BRUSSELS

to the critical carpet buyer

INSPECTION INVITED

Torrey, Bright & Capen Co.

348-350 Washington Street, Boston, Mass.

YOU CAN ORDER your COAL by TELEPHONE?

A WAG has said, that married men are divided into two classes,—those who put in all their coal at once and those who buy a ton at a time.

It doesn't make any difference which class YOU belong to, the TELEPHONE is your purchasing agent. It saves you delays, steps and trouble and meets any emergency that can arise.

To the COAL DEALER, the telephone is indispensible. It keeps him in constant touch with both ends of the track,—the sources of supply and of demand,—for the Bell Long Distance lines cover the country.

NEW ENGLAND TELEPHONE AND TELEGRAPH COMPANY

Every Bell Telephone is the Centre of the System

ESTABLISHED 1863.

DR. BUTLER'S HEALTH EXERCISE

Commends itself particularly to the busy man, because of its accessibility and its requiring so little time. Hundreds of inveterate cases that did not yield to the remedies commonly employed have been cured by our treatment. We can prove this by references from Boston's leading professional and business men. One week free trial.

SWEDISH MASSAGE and MOVEMENT CURE

at patients' residence, strictly in accordance with the principles laid down and methods prescribed by the authorities of the Royal Gymnastic Orthopaedic Institute, Stockholm, Sweden.

OSCAR ANDERSON, Mgr., and Master Masseur,
387 WASHINGTON ST., BOSTON.

Tel. Fort Hill 25165. Residence, Spring St., Medford.

CENTRAL HARDWARE CO.

Hardware, Paints, Oils and Varnishes

Glass and Putty, Garden Tools, Cutlery

BABY CARRIAGES RETIRED

NEW STORE

15 PLEASANT STREET

Telephone 189-5

HUTCHINSON'S MARKET

Sole Distributors of the Famous Village Creamery Print and Box Butter for Winchester and Arlington. If you are not SATISFIED with your Table Butter, Vermont Creamery is GUARANTEED to Suit. Always Uniform.

T. J. REED'S FAMOUS HAMS AND BACON

Small Family Hams A Specialty. BEST ON THE MARKET.

CHASE & SANBORN'S TEAS AND COFFEES

In Sealed Packages. All the Leading Grades of Flour Always on Hand.

J. A. LARAWAY CO.

The Leading Practical Plumbers and Heating Contractors

Will furnish you with any make of heating or cooking apparatus made in the United States at a price that will please you, considering quality of work and material. Work all done by kids under the able supervision of "The Hustler."

We have a few men, but they all sit in the shop waiting to answer hurry-up calls to repair faucets and mend leaks, tinware, etc.

At the Old Stand "By the Aberjona."

Telephones—Winchester, 357-4, 248-2
Arlington, 94-1, 94-2

READING CUSTOM LAUNDRY

TELEPHONE 78-2

Fine Work Daily Collection
Prompt Delivery

READING CUSTOM LAUNDRY INC.

L. G. BENT, President, J. B. Van Buskirk, Treasurr.

COGSWELL'S HOME BAKERY
601 MAIN STREET

Cogswell's Bread Sells Well
Because it eats well
It eats well
Because it's made well
And it is well

Tel. 211-3

Ag13,6mo

ESTATES TO BE SOLD
FOR UNPAID TAXES.

Commonwealth of Massachusetts,
Middlesex ss. Winchester.

TAX COLLECTOR'S NOTICE.

The owners and occupants of the following described parcels of Real Estate situated in the Town of Winchester, in the County of Middlesex and said Commonwealth, and the public, are hereby notified that the taxes and assessments thereon severally assessed for the years 1907 and 1908, according to the lists committed to me as Collector of Taxes for said Town of Winchester, by the Assessors of Taxes, remain unpaid, and that said several parcels of Real Estate, or such undivided portions of them as may be necessary, will be offered for sale by public auction at the

Collector's Office,
in the
Town Hall Building,
in said Winchester, on

MONDAY, the sixth day of December, 1909,

at ten o'clock in the forenoon, for the payment of said taxes, and gypsy and brown tail moth assessments, together with the costs, interest and charges thereon, unless the same shall be previously discharged.

The sums set against the descriptions of the several estates show the amounts due thereon, respectively, for the tax and assessments, for the non-payment of which, each of said estates is to be sold, not including costs and interest thereon, and charges incident to this sale.

Wilson L. Bailey. Lot 49. Plan Pine Grove Park. Building lots by Arthur G. Bancroft of June 1896 recorded Middlesex South District Deeds. Plan book 97, page 47, and deed book 2890, page 436.
Tax of 1908 $1.74
Gypsy and Brown Tail Moth Assessment of 1908 .50

Robert Hodson. About 28,136 square feet of land on south side o. Church street, bounded northwesterly by Church street about 166 feet, westerly by land now or late of Thomas J. Holland about 125 feet, southerly by grantor about 103 feet, southeasterly by Mason about 95.11 feet, and by Niles about 85.76 feet, northeasterly by Sheffield road about 38.75 feet to beginning.
Tax of 1908 $43.50
Gypsy and Brown Tail Moth Assessment of 1908 11.28

Isaac Heller. 27,279 square feet of land more or less, being lots 89 and 90 plan of Hillcrest. Recorded Middlesex South District Registry of Deeds. Plan book 80, plan 49, and deed book 3356, page 496.
Tax of 1908 $8.70
Gypsy and Brown Tail Moth Assessment of 1908 2.50

Lillian C. Kirkland. About 7000 square feet of land, situated on the west side of Winchester, bounded and described as follows: Northerly by land of Heirs of Sarah Jane Swan about 70 feet; thence running easterly by land now or formerly of William Everett about 100 feet; thence southerly by Everett avenue about 70 feet; thence westerly by other land of Heirs of Sarah Jane Swan about 100 feet. Recorded Middlesex County Registry of Deeds, book 3281, page 314.
Tax of 1908 $14.79

Annie Louise Norton. About 75,000 feet of land situated on the west side of Winchester, bounded and described as follows: Northeasterly by land now or formerly of Ellen Frothingham about 100 feet, thence northwesterly by northwest line of land formerly belonging to proprietors of the Middlesex Canal about 820 feet, thence southwesterly by land now or formerly of Swan about 100 feet, thence southeasterly by land now or formerly of Niles, of Nickerson and of Spaulding about 718 feet. Recorded Middlesex County Registry of Deeds, book 3307, page 118.
Tax of 1908 $52.20
Gypsy and Brown Tail Moth Assessment of 1908 $10.66

Mehalah H. Noyes. Land and buildings, situated on Brookside road, being lot 224 and strip 17 1-2 feet wide, taken from northeasterly part of lot 223 bounded and described as follows: Northeasterly by lot 205 about 105 feet, northwesterly by river, southwesterly by remaining part of lot 223, southeasterly by Brookside road about 47 1-2 feet, containing about 5,442 square feet. Recorded Middlesex County Registry of Deeds, plan book 112, page 42.
Tax of 1908 $29.58

Thomas Quigley. Certain parcels of land being lots 18 and 181 on plan of Sylvanus C. Small, Trustee, bounded as follows: Beginning at a point on Kirk street 200 feet from the corner of Kirk street and Loring avenue, thence running northeasterly 100 feet, thence northwesterly 50 feet thence southwesterly 100 feet, thence southeasterly 100 feet to point of beginning containing 5000 square feet.
Tax of 1908 $5.[illegible]

Wilbur M. Strout. Lot 37. Plan Pine Grove Park. Plan book 97, page 47. Recorded Middlesex South District Deeds, and deed book 2691, page 412.
Tax of 1908 $1.3[illegible]

Nellie Walton. About 15,330 square feet of land on Wedgemere avenue in Winchester, being lot transferred from Lawrence Minot and Robert H. Gardiner, Trustees, and recorded Middlesex South District Deeds, Book 3390, page 417.
Tax of 1908 $15.66

George H. Hurd or Harlow H. Hurd by tax title. A certain parcel of land with the buildings thereon situated on Lake avenue, containing 10,000 square feet more or less and being lots No. 7 and No. 9 as shown on a plan of lots showing Lake avenue in Winchester, Mass., by Josiah Hovey, C.E., for J. B. Judkins, dated July, 1875, being plan No. 6, record plan book 30, plan 49.
Tax of 1908 $20.88

Charles E. Dyer. A certain parcel of land situated on Washington and Forest streets and bounded and described according to plan of land in Winchester, Mass., belonging to Elizabeth A. D. Parsons, recorded Middlesex Deeds, plan book 77, plan 50, bounded and described according to the measurements as given in said plan to which reference is hereby made for a more complete description as follows: Northwest by Washington street, northerly by Forest street, Easterly by Maple avenue, southwesterly by owners of land unknown, land of C. F. Robinson and lot 19 on said plan, southeasterly by lot 19 on said plan and southwesterly again by Fairmount street excepting lots 1, 9, 11 and 19 as shown on said plan and including lots 2, 3, 4, 5, 6, 7, 8, 10, 12, 13, 14, 15, 16, 17, 18, 20, and 21.
Tax of 1908 $182.70
Gypsy and Brown Tail Moth Assessment of 1908 $11.01

Julia E. Fuller. About 17,600 square feet of land situated on Pond street in Winchester as recorded. Middlesex South District Deeds, book 3360, page 431.
Tax of 1908 $8.70
Gypsy and Brown Tail Moth Assessment of 1908 2.50

William G. Fisher. About 7 acres of woodland situated on Lake street in Winchester as described in deed; recorded in Middlesex South District Deeds, book 2329, page 477.
Tax of 1907 $80.10
Gypsy and Brown Tail Moth Assessment of 1907 22.50
Tax of 1908 78.30
Gypsy and Brown Tail Moth Assessment of 1908 22.50

Elizabeth A. D. Parsons. Lot 19 on north side of Fairmount street, bounded as follows: Beginning at a point on Fairmount street 123 feet from easterly line of Washington street, thence running northeasterly about 189.96 feet, thence southeasterly about 100 feet, thence southwesterly about 197.60 feet, thence northwesterly about 100 feet to point of beginning, containing about 19,261 square feet of land.
Tax of 1908 $24.36

JOHN C. HOVEY,
Collector of Taxes for the Town of Winchester.

Nov. 8th, 1909.

Mother Gray's Sweet Powders for Children,

Successfully used by Mother Gray, nurse in the Children's Home in New York, cure feverishness, bad stomach, teething disorders, move and regulate the bowels and destroys worms. Over 10,000 testimonials. They never fail. At all druggists, 25c. Sample Free. Address Allen S. Olmsted, LeRoy, N. Y.

ELECTRIC TALKS

THE SCHEME OF LIGHTING

All that is changed today.
The Tungston light of 100 candle power using but the same amount of "juice" as a 30-c. p. incandescent light, lights a whole room from the ceiling. A Tungston 50 uses only the same amount as an 18 Incandescent.
Away then with unhealthy unsanitary gas chandeliers.
Away with big lighting bills.

W. W. ROWE
THE ELECTRICIAN

AT THE DEPOT, WINCHESTER
30 CORNHILL, BOSTON

TAKE A SODA

and like it often. The oftener you take it the oftener you'll enjoy it.

JIM GOOD FELLOW TREATS WIFE DAILY

to one of our sodas. They're one of the happiest couples in all the town.

SODA AT THIS FOUNTAIN MAKES MEN TRACTABLE

and keeps women loyable. Syrups fresh daily.

COVEL'S

Strictly pure Ice Cream and Confectionery.

Tel. 92 Win. 564 MAIN ST.

GIRLS WANTED

good places waiting at

CENTRAL EMPLOYMENT OFFICE

53 Washington Street, Winchester

13 PLEASANT ST TEL. 238-3, WINCHESTER

CHARLES YOUNG

Fine Confectionery, Ice Cream and Fancy Ices

Light Catering a Specialty

Ice Cream in brick form or bulk, delivered in any quantity to residences, churches, lodges, etc.

R. C. HAWES. OLIVER H. FESSENDEN

Undertakers and Embalmers

HAWES & FESSENDEN

OFFICE: 670 MAIN STREET, - WINCHESTER.

TEL. 453-2

Legal Notices.

Commonwealth of Massachusetts.

MIDDLESEX, ss.

PROBATE COURT.

To the heirs at law, next of kin, creditors, and all other persons interested in the estate of John B. Rhodes, late of Winchester in said County, deceased, intestate.

WHEREAS, a petition has been presented to said Court, to grant a letter of administration on the estate of said deceased, to Frederick L. Rhodes, of Milburn, in the State of New Jersey, without giving a surety on his bond.

You are hereby cited to appear at a Probate Court, to be held at Cambridge, in said County of Middlesex, on the twenty-third day of November, A. D. 1909, at nine o'clock in the forenoon, to show cause, if any you have, why the same should not be granted.

And the petitioner is hereby directed to give public notice thereof, by publishing this citation once in each week, for three successive weeks, in the Winchester Star, a newspaper published in Winchester the last publication to be one day, at least, before said Court.

Witness, CHARLES J. McINTIRE, Esquire, First Judge of said Court, this twenty-ninth day of October in the year one thousand nine hundred and nine.

W. E. ROGERS, Register.
n5,12,19

Commonwealth of Massachusetts.

LAND COURT.

To Julia Sylvester of Boston, in the County of Suffolk, and said Commonwealth, Francis A. Pierce of Arlington, in the County of Middlesex, and said Commonwealth, Otis A. Sanborn and Thomas Little of Winchester, in said County of Middlesex, and to all whom it may concern:

Whereas, a petition has been presented to said Court by Annie L. Perry of Woburn, in said County of Middlesex, to register and confirm her title in the following described land:

A certain parcel of land situated on the northerly side of High street, in said Winchester, being a portion of the premises conveyed to Julia Sylvester under the name of Julia Dudley, her title being established by decree entered in Superior Court, Suffolk County, Equity Session, in the case of Dudley vs. Dudley, April 24th, 1900, bounded and described as follows: Beginning at the Southeasterly corner of said premises, thence running Westerly by said High street four hundred eighteen and 74-10 (418.74) feet, thence turning and running nearly Northerly by other land of said Julia Dudley, four hundred forty-two (442) feet to a wall at a point marked by a stone bound, thence turning and running nearly Easterly along the line of said wall, by land of Francis A. Pierce, three hundred eighty-three (383) feet to a stone bound, thence turning and running nearly Southerly by land of O. A. Sanborn four hundred seventy-three (473) feet to a stone bound, the point begun at. Containing 182928 square feet as shown on "Plan of land belonging to Julia Sylvester, Winchester, Mass.," dated Nov. 14th, 1904, drawn by C. H. Grant, C.E., and recorded with Middlesex So. Dist. Deeds.

The above described land is shown on a plan filed with said petition, and all boundary lines are claimed to be located on the ground as shown on said plan.

You are hereby cited to appear at the Land Court to be held at Boston, in the County of Suffolk, on the sixth day of December, A. D. 1909, at ten o'clock in the forenoon, to show cause, if any you have, why the prayer of said petition should not be granted. And unless you appear at said court at the time and place aforesaid your default will be recorded, and the said petition will be taken as confessed, and you will be forever barred from contesting said petition or any decree entered thereon.

Witness, CHARLES THERNDON DAVIS, Esquire, Judge of said Court, this 1st day of November in the year nineteen hundred and nine.

Attest: WM. SOUTHARD, Recorder.

CLARENCE C. SMITH, Recorder.
n12,19,26

Mortgagee's Sale.

By virtue of the power of sale contained in a mortgage deed given by John Kane and Mary Kane, his wife, to Lawson Valentine Savings Bank, dated August 7, 1902, recorded with Middlesex South District Deeds, book 2[illegible], page 2[illegible], and for breach of the conditions of said mortgage will be sold at public auction, the granted premises, [illegible] of Middlesex and Commonwealth of Massachusetts, [illegible]

MONDAY, the sixth day of December, A. D. 1909, at 3 o'clock in the afternoon

[illegible] and singular the premises thereinafter [illegible] and therein described as follows:

"The following described parcels of land [illegible] viz.: The sole [illegible] numbered [illegible] and Twenty one (21) on a plan of parcels of Joseph Stone, drawn by Joseph Hayes, [illegible] Eastern avenue and Court streets in said Winchester, together with the buildings thereon, said plan being recorded with Middlesex South District Deeds, and being the same premises conveyed to Mary Kane by George S. Lothrop, Administrator, by deed dated August 1, A. D. 1902."

The sale will be made subject to any outstanding taxes, tax titles or municipal liens or betterments assessed upon the premises. A deposit of $2[illegible] will be required of the purchaser, and balance of purchase price to be paid in cash, passing papers within ten days after the sale at the Lathrop & Haven, 24 Washington St., Boston.

WINCHESTER SAVINGS BANK,
Mortgagee.
By Eben Caldwell, Treasurer.

Winchester, Mass.
Nov. 9, 1909.
n12,19,26

WILLIAM J. DUNTON

FLORIST

8 CITY HALL AVENUE, BOSTON

Telephone 1457 Main

TELEPHONE : : : 115-3.

CANDIB
LADIES' TAILOR

24 P. O. Block Arlington Mass.

JOHN T. COSCROVE
Undertaker and Embalmer

12 SPRUCE STREET, WINCHESTER

Telephone Connection.

Winchester Junk Collector.

CHARLES FEINBERG,
44 Middlesex Av.

All kinds of rags, bottles, rubbers, paper stock and iron and metal of all kinds collected and highest cash prices paid for same. Also old auto tires. Drop postal and I will call. [illegible]

KELLEY & HAWES CO.,

Hack, Livery, Boarding AND EXPRESS.

Baled Hay and Straw For Sale.
Tables and Chairs To Let for all occasions.

KELLEY & HAWES,
Undertakers and Funeral Directors.

Office, 13 PARK STREET

Telephone Connection

CARPET WORK

Now is the time to have your Rugs and Carpet cleaned and old carpets made into rugs. Cane seat chairs reseated. All kinds of carpet work

C. A. NICHOLS,

Proprietor of Woburn Steam Carpet Cleaning Works, 7 BUFF PLACE WOBURN.

Telephone, 349-1 Woburn.

THOMAS QUICLEY, JR.

Teamster, Contractor and Stone Mason

PAVING, FLOORING, ROOFING

In Artificial Stone, Asphalt and all Concrete products

Sidewalks, Driveways, Curbing, Steps, Etc.

Floors for Cellars, Stables, Factories and Warehouses.

ESTIMATES FURNISHED

18 LAKE STREET.

It is not too late in the season to change your old or defective heating apparatus. You won't have to deliver a bill for the work is done. The air in the new plant the same day that it is put out in the old one.

EDWARD E. PARKER
Steam and Hot Water Heating.

8 MIDDLE STREET, WOBURN.

J. T. COSCROVE

Real Estate Mortgages and Loans On Personal Property

2 WALNUT ST

PAINTING

Do you want good painting that is painting but will look well and wear well? Then come out

W. A. NEWTH,

The practical house painter and paper hanger. He also does kalsomining, whitewashing and carries a fine line of wallpaper.

WALL PAPER.

No 4 Converse Place.

N. ROBINOVITZ
THE WINCHESTER JUNK DEALER

Who is paying the highest prices for rags, bottles, rubbers, old iron and all kinds of metals and paper stock, and automobile tires.

46 Middlesex Street.
WINCHESTER, MASS.

Drop me a postal and I will call.

ASHES REMOVED.

Look out for your ash barrels! Charles Smith will keep them emptied and keep your cellar as clean as a kitchen floor. Will call as promptly for one barrel as for ten. Prompest and most capable ash man in town. Drop a postal to 47 Harvard St., or telephone 317-2 Winchester.

TAKING RISKS POOR ECONOMY

This is just a little friendly chat about fire insurance.

Isn't it worth a few cents a day just to know that you are protected, and safe?

Suppose, on the other hand, that you should get burned out and your savings of years be wiped away in an hour. How would you feel?

Insurance is something that we are all liable to neglect to put off. "I'll attend to that next week," many a man has said. And the next day he was burned out and ruined.

This agency represents the very best companies in the world.

GEORGE ADAMS WOODS

15 State St. Boston

Waterfield Building, Winchester.

Fire, automobile and burglary policies written.

HOW ABOUT THE FUTURE?

Too many many persons disregard it by neglecting present opportunities. Because they have plenty for today, and possibly for a few years to come, they miss chances they have to become independent.

Do you realize that there is an opportunity to secure future independence in good investments in Winchester real estate?

Others are getting themselves "well fixed" every year in this way. Let me talk the matter over with you and tell you what I have done for others. Perhaps I can even do better.

GEORGE ADAMS WOODS

15 State St. Boston

'Phone Nos. 5873-5874 Main

Real Estate, mortgages, and insurance.

NEWSY PARAGRAPHS.

William Parkman Lodge, A. F. and A. M. received an official visitation from R. W. R. Walter Hilliard, district deputy grand master, assisted by Worshipful Brother Albert C. Ashton, district deputy grand marshall. Music was furnished by the Albion Quartette. The district deputy complimented the officers of the lodge for their work. Refreshments and a social hour rounded out a very pleasant evening.

There are 25 patrolmen and two sargents stationed in the Fells at the present time.

On Sunday, Nov. 21, for the first vesper service the Choir of The First Congregational Church expects to repeat the Elijah program given so successfully in December 1908. In addition to Mr. John E. Daniels, tenor, whom all will recall for his beautiful rendering of the part of Obadiah, the Music Committee has been fortunate in securing for the part of Elijah, Mr. A. F. Doughaven, baritone, of Boston, a musician of high standing who was one of the soloists with Madame Gadski at the recent concert of the Apollo Club in Symphony Hall.

Miss Mabel Wingate, 8 Stratford road, teacher of violin. Tel. Win. 77. 022.tf

A veritable fairyland is produced at the Kirmess by Mr. Sanderson's electrical effects among the flowers.

The members of the Winchester Teachers' Club have received unique invitations to a social to be held at the High School Building on the evening of Nov. 19th. This is the first social meeting of the year, and the committee in charge of the affair are planning a very pleasing program for the evening.

Newton A. Knapp and Co. handle nothing but insurance—any kind, any amount, any where. Their big ad on page 2 is bringing results they say.

Try a box of Young's high grade chocolates. All prices.

Blaisdell's Stable, Hack, boarding and livery, 670 Main street. Tel. 211-4.

Parlor millinery. Miss May Richardson, 113 Washington street. 0tf

Ladies and Gents Tailoring, Dyeing, Steam, Naptha and Dry Cleansing, Remodeling and Repairing. All our cleansing and dyeing is done by the L. H. Daloz Co., insuring you thoroughly first class work. Winchester Clothes Cleaning Co., 626 Main street. Tel. 289-1.

The High school eleven has two more games with Woburn, in Woburn Friday afternoon, and with the alumni Thanksgiving day morning.

The Bethany Society, in response to an invitation from the Matron of the Home for Aged People, spent Tuesday with the ladies there. It was a basket lunch and sat down to dinner. More cake in the afternoon. Singing, reading and sewing were also among the pleasures of the day.

Handicraft Exhibition, High School Building, Nov. 16-22.

The police arrested Nicholas Charles of Woburn on Tuesday morning on a warrant charging him with assaulting a fellow workman at Beggs and Cobb's with a knife. Charles claims it was an accident, he having the knife in his hand when he became involved in a wrangle over a piece of leather with the other man. The case will be heard in the Woburn court on Saturday.

Leave your orders now for Covel's Home made Xmas candy, the only one in town making our own—don't forget it for Thanksgiving.

Ralph Hoagland and family of Sheffield road returned from N. H., this week, where they have been since June.

Covel's Home make Candies made every day.

Bring the children to the Kirmess to see Hans and Gretchen and the tulip garden.

NEWSY PARAGRAPHS.

The fire department was called out Wednesday forenoon in response to a telephone message from the residence of Mr. W. O. Blaisdell on Church street, formerly occupied by Dr. H. A. Gale. The house was found to be filled with smoke although no fire was apparent. After considerable labor the firemen found the origin of the trouble around a fireplace in the hall. The ash pit in the chimney appeared to have filled up, and when burning embers from the fire fell into it the floor beams became in some way ignited making the foundation for a good partition fire. The damage was confined chiefly to the fireplace, part of which it was necessary to remove. While the steamer was responding to the alarm one of the horses was struck by the pole on turning into Pleasant street at the foot of the hill from Winchester place and thrown down, somewhat delaying that piece of apparatus. The horse was not injured.

At the Kirmess the bonneted geese will create great mirth.

An advertisement inserted in last week's STAR for a certain copy of a magazine almost three years old received fifteen replies by Saturday noon and twenty by Monday. Advertise your wants in the STAR—it pays.

Mr. George F. Hawley of Wildwood street, who recently severed his connection with a drug business in Boston, is now representing Edward T. Harrington and Co., as agent of the German American and Fidelity Insurance Co's with an office in the Post Office Block, 4 Common street.

We are not superstitious, and as a rule do not believe in signs, but we do feel justified in assuring residents of Winchester that the new sign which is to be hung over the office door of the Edward T. Harrington Co. will be emblematical of honest and efficient business principles.

If you own property in Winchester which you desire to rent or sell, we know of no better move in that direction than to communicate with the Edward T. Harrington Co. 4 Common street, Winchester.

Rally Day will be observed in the Sunday School next Sunday at the First Congregational Church, when the new rooms which have been added to the vestry will be used for the first time. The department superintendent, Miss Dyer of the ladies Class, and Mr. Elder will give short addresses to the school.

Mr. Alfred B. Mills has recovered from his recent illness and is again at his store on Pleasant street.

Mr. D. N. Skillings is erecting a building on the rear of his land on Pleasant street.

Handicraft Exhibition, High School Building, Nov. 16-22.

Some ten days ago Herbert Winbush resident of this town, who is insane, wandered from his home at the Plains to Keene, N. H. He was taken in charge by the police of that place, who notified Chief McIntosh of Winchester that they would send the man here. He was brought down on a train Saturday by two officers and released at the Winchester station. As the Winchester officers had not been notified when to expect his arrival they were not at the station, and Winbush ran unrestricted into the house on Church street adjoining Geo. E. Morrill's store. Officer Hargrove, who was on duty in the centre, was notified by the station agent of the man's arrival and that he had taken refuge in the house, the officer going there and taking Winbush to the police station. On the way down from Keene Winbush broke three of the windows in the car and was very violent. Luckily the house on Church street was vacated at the time of his entrance. On Sunday Winbush was taken to the Danvers insane asylum.

TOILET GOODS

Our complete al line of articles for the toilet include

MANICURE GOODS, CREAM and LOTIONS, POWDERS, and PWDER PUFFS, SOAPS and TOILET WATERS

from all the leading manufacturers of such goods. Anything special in this line we do not carry, we will gladly procure for you without extra expense to you.

F. N. ABARE

Pharmacist **559 Main St.**

NEWSY PARAGRAPHS.

Under the auspices of the High School Alumni Association a reception will be tendered to Ex-Principal Lovering and Mrs. Lovering and to Principal Wixom and Mrs. Wixom at the High School on the evening of Dec. 30. This will bring the Alumni together for the first time since 1907 and give them and friends of the school an opportunity to express their appreciation of Mr. Lovering's many years of devoted service as principal and also to greet our new principal. Dancing will follow the reception.

Sergt. Wm. H. Mobbs of Co. G. 5th, Regt. M. V. M., Woburn, at a special meeting of the company Monday evening, was unanimously elected second lieutenant. He has served as a member six years.

A Delft *cafe klatsch* and windmill are among the charming features of the Kirmess.

A gentleman who desired to sell some of his fancy hens received fifteen answers to his ad in last week's STAR and the hens were sold by Friday night.

Order Covel's Strictly Pure Ice Cream now for Thanksgiving.

Young's, 13 Pleasant street, is the place to buy your candy. The largest assortment of winter candies in town can be found there.

A handsome hand embroidered sofa pillow is displayed in Young's window which will be given to the person presenting the largest number of sale coupons given for each purchase.

Agreements have been signed through the office of Sewall E. Newman for the sale of the property of Oren C. Sanborn at No. 7 Wildwood street. The purchaser is Frank E. Crawford of Dorchester.

Handicraft Exhibition, High School Building, Nov. 16-22.

Miss Ines Frances Kimball of Rockford, Ill., principal of the Commercial Department and teacher of Physical Culture in the Tourtellotte High school, North Grosvenordale, Conn., is a guest this week of Dr. Albert F. Blaisdell of Brooks street. She comes to Winchester to join the Dartmouth delegation who will witness the Dartmouth-Harvard game at the Stadium on Saturday afternoon.

Hermann Dudley Murphy opens his exhibition of paintings of Venice and the Mediterrenean, with some New England subjects, on Monday at the galleries of Walter Kimball and Co., 19 Arlington street. The exhibition will be open from the 15th to the 25th.

Four boys were arrested by the police this week charged with breaking into the Chapin and Washington schools and a freight car at the Swanton street yard. The Chapin building was entered two weeks ago, the Washington school and the freight car, last Sunday. At the school change was taken from the teachers' desks and from the car apples were stolen. Chief McIntosh investigated the case and as a result the followig boys will be in court today charged with breaking and entering: Henry C. Chamberlain, Daniel J. Delary, John T. O'Toole, John Hevey and Daniel J. Donovan.

The Wichester Teachers Club will hold an entertainment on next Friday evening.

A son was born recently to Mr. and Mrs. John A. Watters of Wildwood street.

For your Sunday dinner Covel's strictly Pure Ice Cream.

TURKEY ROLL.

The Thanksgiving turkey roll commenced at the Calumet Club on last Saturday night, and will continue on each Wednesday and Saturday evening until the 20th. Up-to-date Mr. Joseph E. Gendron has the highest score for the birds, he rolling a three string total of 368 last Saturday. The turkey or turkeys—will go to the bowlers rolling the highest three strings with their handicap. The following large scores have been made to date:

J. E. Gendron	368
J. H. Gerlach	327
H. B. Nason	326
E. R. Rooney	325
Dr. I. T. Cutter	324
Henry Weed	320
B. K. Stephenson	315
W. C. Goddard	312
S. C. Blanchard	308
B. F. Blank	308
S. E. Newman	307
G. S. Littlefield	307
G. W. Blanchard	306
W. S. Purrington	296
W. G. Brown	296
C. S. Tenney	293
W. J. Daly	285

ORGAN RECITAL.

The sixth organ recital will be given at the Church of the Epiphany Sunday at 4.15 p.m. Mr. J. Albert Wilson organist. Public are invited. Following will be the program.

Sonata, in A Minor — Rheinberger
(a) Tempo Moderato (b) Andantino
Chanson De Nuit — Elgar
Festival March, (in A) — Kinder
Adagio, (from Toccata in C Major) — Bach
Fantasia, (in C Major — Tours

A musical service will follow the organ recital at which the choir will sing the following anthems:

Magnificat and Nunc Dimittis in D — Barnby
"Abide With Me" — Barnby
"O How Amiable" — King
"Hide Me Under the Shadow of Thy Wings" — West

THE PRICE OF RUBBER

has advanced very materially during the past few months. One should not be misled by cheap prices on water-bottles, syringes, nipples, atomizers, etc. Our goods are high grade and we stand behind them.

Get Your Supplies at

KNIGHT'S PHARMACY.

jy16,1y

FLOWERS

EITHER loose or made up into beautiful and artistic arrangements for any purpose required. The most complete illustrated floral catalogue to select from. We also offer helpful suggestions. Telphone orders very carefully attended to.

J. NEWMAN & SONS Corp's
24 TREMONT STREET, BOSTON
Tel. 4110 Main.

IS TRADE DULL?
Try an advertisement in the STAR

INSURANCE

For Fire, Life, Accident, Liability, Burglary and all other forms of Insurance, best Companies, contracts, rates and information regarding same, consult

F. V. WOOSTER, Agent

Tel. 3936-2 Main — 294 Washington St., Boston

FOUR HOUR SALE

6 TO 10 P.M.

SATURDAY, NOVEMBER 13.

All our Infant's Bear Skin Coats and Bonnets, half price. We have them in all sizes. Colors, white, Grey and Red.

Ladies' White Wool Vests and Pants, only half price for this sale. Sizes 32 to 44.

Boy's Grey Wool Vests and Drawers only half price, all sizes.

Girl's White Wool Shirts and Pants, half price, all sizes.

One lot of Silks only 19c just half price. They are suitable for shirt-waists or hat trimming. A good line of shades.

FALL SUGGESTIONS

You want to see our line of pink, blue, grey, and red figured Duckling fleece only 12 1-2c just the thing for bath robes, dressing sacks and kimonos.

A complete line of ladies, misses, mens, boys and infants fleecelined underwear, the best quality at lowest prices.

Ladies' tailored and fancy shirt waists, two piece suits and flannelette kimonos.

New neckwear, ruching, belts, kid gloves and lace coat collars.

Ask to see our ladies childrens and infants sweaters, they are coming in every day, in all colors and styles, they are the best sweaters on the market at lowest prices.

DOUBLE LEGAL STAMPS.

F. J. BOWSER, 7 Pleasant Street

METHODIST CHURCH NOTES.

Much interest is being shown in the annual sale, which is to be held some time in December. Christmas gifts are being made by the ladies, and many beautiful articles have already been finished. The committee are well on their way toward final arrangements and hope to make this the greatest event during the church year.

The services of the church are well attended, and the efforts on behalf of the membership, to make a revival of each evening service, gladdens the pastor's heart. There were only a few unoccupied seats in the vestry last Wednesday evening. After a very instiring service of song a sermon was preached by E. B. Fisher of Boston, in which he pleaded for a larger life and vision of Christian people, and seeing at least a spark of God-life in the heart of every man. Next week there will be a service on Thursday evening as well as Wednesday and Friday. Special music at each service. Next Wednesday evening Miss Mary J. Hill, of Melrose will sing.

The following persons were received into membership at the First Congregational Church on Sunday morning: Walter I. Badger, Harry G. Bigelow, Ruth Dunbar Elder, Edward Phillips Heath, Theodore Main. These additions make a total of 64 new members for the year—the largest for any one year in the church history. During Mr. Newton's pastorate, 692 have united with the church—an average of more than 34 for each year.

LOST.

Saturday evening Nov. 6th between Everett avenue and Centre or on 8.15 car to Arlington, a silver belt buckle on white belt. Finder please return to 23 Everett avenue. Reward. *

LOST.

A string of child's gold beads. Reward if returned to Star office. 1t

WANTED.

A girl for general housework in small family. Apply at 21 Winthrop street. 1t

FOR SALE.

50 barrels of A No. 1 apples and 10 barrels of seconds. A No. 1 $3.00 a barrel. Seconds $2.00 a barrel. Tel. J. F. Winn & Co., 108-4 Winchester. 2t*

WINCHESTER REGISTRY FOR NURSES

Physicians and the public generally supplied with graduate and other experienced nurses.

E. BURBANK SMITH
REGISTRAR
14 Mt. Vernon St., Winchester Tel. 264-1
n5,1tf

WANTED.

A maid for general housework in family of two. References required. Apply at 15 Stone avenue. 1t

WANTED.

Young man for drug store. F. H. Knight Main and Church streets 1t

WANTED.

Good reliable women would like work by day or hour. Good recommendations. Address, 89 Irving street. *

WANTED.

A childs iron crib, high chair also Morris chair cheap. Address A. D. Star office. *

WANTED.

First class cooking by the day or hour. Dinner and Luncheon parties a specialty. Experience and first class references. No Sunday work. Address Miss Dorthea Sorensen, 8 Gardner avenue, Woburn, Mass. nov12,2t*

WANTED.

Experienced girl for general housework in family of three. Apply to Mrs. T. P. Wilson 6 Wilson street.

WANTED.

A cook. Apply at 17 Sheffield road. Tel. 400. o29tf

WANTED

Experienced girl for general housework. Apply at 19 Central street. o29tf

WANTED.

Seamstress will go out by the day to do plain sewing, childrens clothes a specialty. Apply at Star Office. tf,sep10.

TO LET.

House of nine rooms, modern conveniences, Corner Main street and Mystic avenue. Apply to Mrs. M. L. Winn, 8 Elmwood avenue. 1t

TO LET.

One-half double house No 19 Mystic avenue, 9 rooms and bath, modern improvements. Rent $22 per month. Apply at 46 Cutting street, or 15 Mystic avenue. nov5,1t

TO LET.

House of six rooms on Mystic place, near Wedgemere Station. Newly painted inside. Rent $12.00 a month. Inquire at 21 Grove street. *

TO LET.

A furnished room to let to a private family, on the East side near steam and Electric. Apply at Star office. 1t

TO LET.

House of 8 rooms on Oak street, all improvements, bath, furnace, etc. Rent $15. Apply at 10 Oak street. 032

TO LET.

House of 8 rooms, bath, and all modern conveniences, 86 Walnut St. Rent $30 per month and water rates. Apply to P. J. Blank, 84 Walnut street. s8tf

TO LET.

Tenement of 8 rooms. All modern improvements. T. Quigley, Jr., 18 Lake st. O ct1,tf

TO LET.

House of 9 rooms, modern conveniences. Rent $25.00. G. W. Payne, 14 Webster st. o22,tf

FOR SALE OR TO LET.

House 10 rooms, and bath. Tennis court and small garden, 17 Chestnut street. Apply to owner H. E. Wellington 150 Highland avenue. nov5,2t

FOR SALE OR TO LET

House No. 39 Wildwood street, 9 rooms, 20,000 feet of land. Fine location. Apply to S. W. Twombly, 81 Wildwood street. ap23,tf

DRESSMAKING.

Will work by the day. Address Mrs. W. Lloyd Budd, 34 Vine St., Winchester. o15,1f

FOR SALE.

Family horse. Dark bay. Weighs 1200 lbs. Ten years old. Fearless and good roader. Apply to Coachman 129 High street Medford. Tel. 214-4. *

FOR SALE.

Maxwell Runabout, 20 H. P., thoroughly overhauled in June, painted, new tires and tubes. In in good condition. Top storm front, 5 lamps. Apply to Mystic Valley Garage, Winchester. o15 tf

Storage To Rent.

Suitable for painters and carpenters. Apply KELLEY & HAWES CO. nov2tf

Queen Insurance Company of America

Assets,	$7,811,798.85
Liabilities,	4,090,496.97
Surplus to Policy Holders,	3,721,301.88

Losses settled in full in San Francisco conflagration and paid without discount,	$1,576,000
Losses settled in full in Chelsea conflagration and paid without discount,	112,000
Losses settled in full in Baltimore conflagration and paid without discount,	425,000
Losses settled in full in Toronto, Canada, conflagration paid without discount,	255,000

We ask you to favor us with a share of the desirable business controlled by you.

SEWALL E. NEWMAN,

RESIDENT AGENT

15 State Street, Boston. TEL. 6960 MAIN 291-1 WINCHESTER

PUBLIC LIBRARY,
WINCHESTER, MASS.

THE WINCHESTER STAR.

VOL. XXIX. NO. 20. WINCHESTER, MASS., FRIDAY, NOVEMBER 19, 1909. PRICE, FIVE CENTS

ELECTRICAL WONDERS.

Exposition in Mechanics Building a Big Success.

Long before the doors opened for the first electrical exhibition ever held in Boston, hundreds of people crowded Huntington avenue awaiting the opening of Mechanics Building. In a brief space of time the building was crowded with pleased people who gazed in wonder at the grand display.

The electrical show is being held for the purpose of bringing together under one roof all the apparatus that will interest not only the class of people who use this current, but those in every walk of life.

The stage exhibit of the Edison electric illuminating company, embraces a perfect multitude of artistic features, beautified by a brilliant study of an Italian perspective, nearly 100 feet long and 40 feet high, painted especially for this occasion by top-flight artists. Thirty young ladies dressed in Italian costumes, representing the different towns about Boston, act as attendants to entertain. A charming young lady represents Winchester, and in addition to a cardinal greeting presents each caller with a "Winchester" pamphlet. This little booklet of 20 pages, depicts Winchester in all its beauty of pictures of buildings, lake, ponds, parkway and woodland scenery being attractively displayed. The pamphlet will do a vast amount of good in calling the attention of people to the many advantages of Winchester as a place of residence.

In the main building thousands of lights and the ceiling reflectors, waving lines and vast electroliers 10 feet in diameter, adding to the brilliant illumination.

Nearly all the large manufacturers in the country have taken space, so that the visitor is assured of seeing the latest things in electricity.

Manager Campbell has engaged for the main floor the Empire woman's orchestra, Rito Mario leader, and every afternoon and evening a fine program will be rendered.

Interesting novelties and features abound on all sides, that would require too much space to give in detail in these columns. But if one would see the great advance in electricity, this exposition is the place to see it.

At the opening of the exposition Monday evening, Mr. F. H. Atkins, general manager of the Edison Co., in addressing guests of the Company said:

The Electrical Show which opens tonight in Mechanics Hall marks a new epoch in the history of the electrical business and has been projected for the purpose of bringing forcibly to the attention of the public, the importance of the employment of electricity in every day life.

The greatest advance in electric lighting is the Tungsten lamp, which marks the most important development since the manufacture of the first commercial incandescent lamp by Edison in 1879.

The Tungsten lamp enables you to have the best artificial light in the world today at the lowest cost. If people fully appreciated the enormous saving to interior decorations, walls, ceilings, draperies etc., that can only be secured by using electricity for lighting, the influx of business would be so great that the electrical business of today would be a mere pigmy in retrospect one or two years hence.

The Edison Company, believing that, owing to this development, the time for a general awakening has arrived, has entered very heartily into the plans of the management of the Exposition, and for several months it has been actively employed with its entire organization in preparing itself to be prominently represented with the thousands of visitors from the thirty three cities and towns which now enjoy the uniform service of the company at its uniform rates, which prevail throughout its entire territory.

Continued on page 6.

ORCHESTRAL SOCIETY CONCERT.

The subscription seats for the Orchestral Society Concerts were put on sale Monday and every mail since then has brought in numerous subscriptions accompanied by checks. From the way the sale is progressing there seems to be no doubt that all the subscription seats will be taken up before December 1st when the seats go on public sale. The Society wishes to announce that anyone who desires to subscribe for seats may do so without waiting for a special invitation. Seats are $1 each and subscriptions must be for both concerts which the society will give this season and accompanied by check or money in payment of same. Subscriptions may be mailed to the Winchester Orchestral Society or handed to William C. Newell, treasurer. Seats will be as signed by the committee in the order of receipt of subscription.

That the first concert, Dec. 14th, will be an artistic success, as well as a brilliant social affair, is the positive prediction of Mr. Little the director. The practice rehearsals are going very satisfactorily and now that the orchestra is complete in number, forty instruments, the volume of tone is not only more abundant but the symphonic playing is richer and more perfectly rounded than at first. Mr. Little is particularly pleased with the smoothness of execution displayed by the individual players and facility with which the orchestra as a whole interprets the conductor's reading of the score, two things which go a long way toward an artistic performance.

Dr. and Mrs. Benjamin H. Lewis attended the golden wedding of Dr. Lewis' uncle, Mr. Seth Lewis, in East Boston, last week.

DUTCH KIRMESS.

The Dutch Kirmess, which was opened in the Town Hall, last Monday afternoon, and continued through that evening, and the afternoon and evening of Tuesday, was, like all undertakings of The Fortnightly, a distinct success. This meant, however, much hard work, enterprise, and indefatigable perseverance on the part of those members of the club who gave their time and ability.

The decorations by Mrs. Frank White of Somerville were admirable—beautiful by day light, but still more so in the evening, when illuminated by an abundance of electric lights. In the centre of the hall, the flower booth was a bower of blossoms, which, at a distance, had all the naturalness of genuine flowers. Around the base were arranged pots of ferns, blossoming geraniums and other ornamental plants. From the summit of this booth, lines of gracefully drooping, cardinal flowers, relieved by green leaves, were drawn diagonally to the four corners of the hall, and at intervals were suspended cardinal baskets adorned with cardinal and white flowers, with a touch of green. At an equal distance from the floor a line of electric lanterns representing large variegated tulips were strung across the hall in front of the stage, and on the opposite side of the hall, in front of the curtains which separate the main hall from the smaller one. At the opening of these curtains was suspended a large, white goose.

The fronts of both balconies were covered with drapery, to which were applied large figures of Dutchmen alternating with snow white geese made of crepe paper, each feather separate, and wings slightly extended, varied by a huge chrysanthemums here and there. These geese were often repeated in the decorations. A large windmill occupied the centre of the smaller hall. It was in constant motion, and when outlined, in the evening, with electric lights, was very effective. Here were sold Dutch cheeses and cocoa, and in front, were the tables where ice cream and cake were served. This department seemed to be highly appreciated, and taxed the agility of the large number of young waiters and pretty waitresses. Lemonade was dispensed at a table on the other side of the hall.

Immense pasteboard dolls in Dutch costume filled every available space around the walls. Arches of flowers of different colors surmounted all the tables. Over the table for Toys and Games—which must have proved a great attraction for the children—dainty, pink roses were twined. Purple was the color given to the "Housekeeper's Table," which was abundantly supplied with useful and well made articles dear to the heart of every housekeeper. Yellow and red variegated tulips adorned the "Belts, Handkerchiefs and Neckties" table, where was displayed an endless variety of beautiful needle work. An arch of large, pink chrysanthemums crowned the "Fancy Articles" table. This table was decidedly attractive and ornamental. The candy table, under snow white chrysanthemums, with many geese and goslings in evidence had an alluring and irresistible charm. Pink and white tulips arched over the "Baby Table," where were displayed the daintest of little garments an attractive accessories for babies. Tulips of various colors hung over the "Art and Novelty," table, which contained a beautiful collection, skilfully arranged.

A club calendar, with quotations by the members of The Fortnightly, was prettily gotten up, and evidently appreciated by the club members. These were offered at a separate table. In front of the footlights of the stage was a "Tulip Garden." Each flower was marked with a number, and drew a parcel of a corresponding number. Near the windmill was a Japanese Rolling Board, which, judging from the crowd around it in the evening was quite an attraction.

The entertainments given from the stage were all well done, and added much to the pleasure of the audience. The instrumental music, consisting of four pieces, piano, violin, cornet and cello, was creditably performed by Miss Mary French, Miss Mabel Wingate, Mr. Harold Robinson, and Miss Dorothy Fletcher, respectively. The "Dance in Dutch Costume," Miss Mary French at the piano, was pretty and graceful. The dancers were coached by Miss Alice Sanborn, especially for performance at the Kirmess. The "Dutch Lullaby," Mrs. Lefavour accompanist, was sweet and well done. "The Dutch Fairy Dance," Mrs. Kingston accompanist; the "Dutch Dollies," Mrs. W. C. Brown accompanist; and the "Little Dutch Garden," Mrs. Lefavour accompanist, were all attractive. The "Dutch Dwarf from Ireland" was excellently done, and the fun in the performance was relished by the audience.

All those on duty at the Kirmess were clad in the picturesque Dutch costume, which was exceedingly becoming, the little caps magnifying the beauty of the wearers, and the long braids giving an opportunity to display abundant hair.

The proceeds for the Kirmess will be devoted to the philanthropies of The Fortnightly; that from the advertisements in the large program book are to be used for the Boys Playground.

The hall was filled with visitors during the afternoons, and crowded during the evenings.

The receipts from the advertisements in the program book $[illegible]. The receipts from the Kirmess have have not yet been announced.

Following is a list of committees:

General Committee—Mrs. Harry A. Wheeler, Mrs. Frank M. White, Associate Chairmen; Mrs. Jotham S. Woods, Mrs. Charles T. Whitten, Mrs. Edward L. Dunning, Mrs. Frank F. Carpenter, Mrs. William M. Belcher.

Soliciting Committee—Mrs. Frank L. Ripley, *Chairman*; Mrs. Alexander L. Foster, *Clerk*.

Advertising Program Committee for Playground Fund—Mrs. James D. P. Wingate, *Chairman*; Mrs. James F. Dorsey, Mrs. W. Eugene Wilde, Mrs. Nathaniel M. Nichols, Mrs. George E. Willey, Mrs. Anna T. O'Sullivan, Mrs. Charles A. Gleason, Mrs. Charles F. A. Currier, Mrs. Rufus Herrick, Mrs. Addison E. Pike, Mrs. Frank G. Lombard, Mrs. William E. Cumings, Miss Maude Folts, Miss Helen L. Towne.

Housekeeper's Table—Mrs. Frank L. Ripley, *Chairman*; Mrs. Anthony Kelley, Mrs. William H. Herrick, Mrs. Charles T. Main, Mrs. Louis Barta, Mrs. George A. Fernald.

Art and Novelty Table—Mrs. William I. Palmer, *Chairman*; Mrs. William C. Sache, Mrs Harry Davy, Miss Dunbar, Mrs. Wm. H. Gilpatric.

Fancy Articles—Mrs. Arthur H. Richardson, *Chairman*; Mrs. Frank M. Russell, Mrs. Eugene M. Kimball, Mrs. Fred C. Alexander, Mrs. George E. Willey, Mrs. Sarah F. Goffe.

Dutch Windmill—Mrs. Sanford D. Leland, *Chairman*; Mrs. Edward A. Tucker, Mrs. Henry A. Goddard, Mrs. Newton Shultis, Miss Nancy Brigham, Miss Eunice Homer, Miss Hildegarde Gutterson, Miss Margaret McCall, Miss Marguerite Waldmyer, Walker Jones, Robert Leland, Charles Marshall, Richard Parknurst, Lowell Smith.

Entertainment — Miss M. Alice Mason, *Chairman*; Mrs. George H. Root, Mrs. William A. Lefavour.

Club Calendar—Mrs. Jotham S. Woods, *Chairman*; Mrs. George H. Root, Mrs. Frank B. Tracy, Mrs. Wm. J. Breen, designer.

Belt, Handkerchief, and Necktie Table—Mrs. Frederick E. Belcher, *Chairman*; Mrs. William R. Marshall, Mrs. Herbert Goff, Mrs. Lewis Parkhurst, Mrs. Charles W. Tarbell, Mrs. Daniel B. Badger.

Candy Table—Miss Elise Belcher, *Chairman*; Miss Helen Hall, Miss Elizabeth Downs, Miss Grace Herrick, Miss Ethel Sargent Miss Marguerite Barr, Miss Amy White, Miss Barbara Fernald.

Tulip Garden—Mrs. Frederick N. Kerr, *Chairman*; Mrs. Alfred E. Knight, Mrs. Alfred M. Meincke, Miss Edna Hawes.

Baby Table — Mrs. Edward W. Abbott, *Chairman*; Mrs. Rufus Herrick, Mrs. Fred R. Perry, Mrs. Albert L. Ashton.

Toys and Games—Mrs. Edward H. Stone, *Chairman*; Mrs. Rachel Fultz, Mrs. Edward O. Clark, Mrs. Albert F. Blaisdell, Mrs. Nathaniel M. Nichols, Miss Florence Choate.

Flower Committee—Mrs. Wallace F. Flanders, *Chairman*; Mrs. Harry J. Olmstead, Mrs. George Adams Woods, Mrs. Fred E. Cottle, Miss Josephine Woods, Miss Estelle Davis.

Lemonade Table—Mrs. John L. Tufts, *Chairman*; Mr. Arnold Whittaker, Miss Mabel S. Vinton, Miss Florence Bunting, Mrs. Nestor W. Davis.

Ice Cream and Cake—Mrs. Benjamin T. Morgan, *Chairman*; Mrs. Chas. H. Symmes, Mrs. Winfield F. Prime, Mrs. Edward O. Hatch, Mrs. Schuyler F. Herron, Mrs. Horace E. Cummings, Mrs. Frederick N. Kerr, Mrs. Alfred M. Meincke, Mrs. Fred Clark, Mrs. George W. Blanchard, Mrs. J. Edson Young, Miss Dorothea Chase, Miss Dorothy Armstrong, Miss Rachel Emery, Miss Doris Goddu, Miss Eunice Grover, Miss Madge Hovey Miss Carline Gleason, Miss Helen Meincke, Miss Helen Ordway, Miss Jane Root, Miss Margery Root, Miss Mildred Stone, Miss Gladys Spaulding, Miss Mary Whitten, Miss Esther Parshley, Miss Dorothy Wellington.

Ticket Committee—Mrs. Edgar M Young, *Chairman*; Mrs. Clarence H. Lewis, Mrs. William Buckley, Mrs. Frank M. Gerrish, Mrs. Millard F. Chase, Mrs. Lindsay E. Bird, Mrs Benjamin Lewis, Mrs. Charles J. Ramsdell Mrs. Antoine B. Saunders, Mrs. Willard A. Bradley, Mrs. Henry C. Blood, Mrs. George W. Dearborn, Mrs. Ralph S. Vinal, Mrs. Harry W. Stevens, Mrs. Howard C. Mason, Mrs. Ralph T. Hale, Mrs. Frank E. Barnard, Mrs. Fred B. Jordan, Mrs. E. Arthur Tutein, Mrs. Freeland L. Huston, Mrs. Robert H. Bean, Mrs. Charles A. Grant, Miss Mary French, Miss Marcia Hazelton.

Johnny-on-the-Spot—Mrs. Henry C. Blood, Mrs. Winfield Buker, Mrs. Fred A. Parshley, Arnold Whittaker, Charles Whitten, Fred A. Parshley, Harold Myer.

Higgins Photo AT THE DUTCH KIRMESS

HANDICRAFT EXHIBITION.

The annual exhibition of the Handicraft Society opened last Tuesday evening and has been well attended all the week. Those who have not seen it should do so before it closes next Monday afternoon for this is the best exhibition the Society has held so far.

There is not quite as much copper work or wood carvings shown this year as formerly but what is exhibited is very choice. The work in metal is principally gold and silver pieces and jewelry. Miss Millicent Strange, the Society's instructor in craft work exhibits pieces in gold, silver and enamel; broaches and bracelets, necklaces and pendants, hat pins and stick pins all done in beautiful design and with exquisite work by this master craftswoman. Miss Margaret Hill also has an interesting exhibit including rings, buckles, chains and some charming silk scarfs ornamented with stencilled designs. There are other exhibits of jewelry from well known craftsmen and some very handsome pieces of silver ware, particularly a sandwich plate done by Mr. Rufus Crowell.

There are some very interesting weavings, soft in color and beautiful in design and portierres, rugs, sofa pillows and scarfs; baskets of pleasing color and unusual shapes; some very artistic pottery and a number of embroideries and pieces of fine linen net work. The collection of tooled leather is unusually good and well worth seeing. Some beautiful hand carved and gilded frames are shown, the work of Mrs. Edwin Gum and Mr. H. D. Murphy. One very interesting table is that which shows the work of the High school pupils who are taking the arts and crafts course. It contains a number of pieces of tooled leather in original design, some good metal work in copper and brass and some silk scarfs ornamented with stencilled design.

Most of the articles are for sale and Christmas shoppers will find in this exhibition a splendid opportunity to pick up unique gifts at moderate prices. The exhibition remains open tonight and tomorrow forenoon and all day Monday, closing Monday afternoon at 5 o'clock.

VESPER SERVICE.

The first vesper service of the First Congregational Church will be given at 4:30 p. m., Sunday under the direction of Mr. C. W. Swaine with Miss Marshall organist. A chorus of thirty-five voices will be assisted by Mr. John E. Daniels, tenor soloist of the Harvard Church, Brookline, and by Mr. A. F. Deughausen, one of the best known baritones of Boston.

The program, which with the exception of the devotional exercises is entirely musical, will consist of a large part of the oratorio Elijah by Mendelssohn, and is a repetition of the program so thoroughly enjoyed last December. Following is the order of service:

Organ "Psallite, omnes Angeli" Best
Invocation
Recitative and Air It with all your heart
Recitative, Air and Duet Help me, Man of God
Scripture Reading
Chorus Baal, we cry to thee
Recitative and Chorus Hear our cry
Recitative and Chorus Baal, hear and answer
Recitative and Air Lord God of Abraham
Quartet Cast thy burden upon the Lord
Responsive Reading
Chorus Thanks be to God
Prayer
Air Hear ye Israel
Chorus Be not afraid
Recitative and Air It is enough
Recitative and Trio Lift thine eyes
Chorus He watching over Israel
Recitative and Air O rest in the Lord
Chorus He that shall endure
Benediction
Organ Moderato Whiting

Doors open at 4. All are cordially welcomed.

Old Farmers Almanacs at Wilson the Stationer's.

TURKEY ROLL.

The turkey roll at the Calumet Club is the most popular affair of its kind held on the alleys for years, practically every bowler in the club trying to win the corner stone of his Thanksgiving dinner. Joseph E. Gendron still has the bird by both feet although Mr. J. H. Gerlack pulled a few feathers out on Wednesday night with a three string total of 345.

The following is a list of the scores over 300:

J. E. Gendron	368
J. H. Gerlack	345
W. J. Brown	329
E. P. Randlett	328
C. A. Lane	326
H. B. Nason	326
Dr. J. T. Cutter	324
G. S. Littlefield	323
Dr. O. Kelley	321
H. Weed	320
Dr. H. J. Olmstead	319
B. K. Stephenson	315
W. C. Goddard	312
T. Quigley, jr.	308
S. C. Blanchard	308
B. F. Blank	308
S. E. Newman	307
G. W. Blanchard	306

BLANK BROS. LEAVE WINCHESTER.

Blank Bros., whose factory on Lake street was badly damaged by fire a few weeks ago, will not rebuild in Winchester. After doing business here for 32 years they find that the conditions are much more favorable elsewhere and have leased a factory in Everett and equipped it with new machinery, it being ready for work next Monday.

The new factory of the firm is on Broadway, Everett, adjoining Donovan's shoe factory and has three stories with floors 100 x 75 feet, giving much more room than their old shop.

A five year lease of the property has been taken by Blank Bros., and they will commence work at once. The remains of their former factory here is being boarded up. Among the considerations which induced the change were lower freight rates, they now having their own spur track.

WISTARIA CLUB DANCING PARTY.

The second Dancing Party given by the members of the Wistaria Club, and one of the prettiest ever held in town, was that of Monday evening in Lyceum Hall. Fully two hundred couples were present, including friends of the young ladies from Medford, Cambridge, Lowell, Arlington and Woburn.

The hall was beautifully decorated with festoons of lavendar and green while cones of Wistaria were suspended from the centre chandeliers. On the stage were banks of palms, behind which was hidden the orchestra.

The floor was in charge of Miss Mary E. Cosgrove, floor directress, with Miss Nellie M. Sullivan, assistant floor directress and the following aids: Miss Lillian J. Kane, Miss Mary G. Boyle, Miss Amy H. Noonan, Miss Edith I. Curry, Miss Katherine L. Maguire, Miss Annie A. Glendon and Miss Etta T. Heavey.

WINCHESTER WON.

Winchester climbed up a step in the Woburn city League by taking four games from Walnut Hill on Tuesday night. Ambler of the former made a new three string record of 317. This win places Winchester in third place with 8 won and 4 lost.

Winchester				
Higgins	73	75	100	248
Prew	96	100	71	267
Dotten	93	86	85	235
Davis	92	99	98	289
Ambler	107	105	101	317
Totals	461	463	455	1329
Walnut Hill				
McCarthy L	85	81	86	252
McGrath W	82	82	81	245
McCarthy J	79	69	75	223
Quinn	82	72	92	246
Watts	71	88	86	245
Totals	399	392	420	1211

A reception is to be given this evening at the Highland Baptist Chapel to the new pastor of the society, Rev. P. Isaac Osborne.

Chief McIntosh arrested for the Boston police John H. Haley of Lake avenue on Wednesday charged with conspiracy.

COMING EVENTS.

WINCHESTER COUNTRY CLUB.
Nov. 25th, Morning: One Club Match.

Dec. 30th—Winchester High School Alumni Reception and Social.

HIRAM W. EMERY.

Hiram Walker Emery, a respected citizen of Winchester, passed away at the home of his daughter, Mrs. John E. Emery, on Dix street Friday noon. His death was due to the infirmities of his age, he being in his 88th year. Like his long life, his passing out was calm and peaceful and came at the close of a morning of unusual brightness. For some weeks he had been failing, but on Friday he expressed a desire to sit up in his room, showing renewed strength, and spending some time in reading his home paper from Ellsworth, Me. Feeling somewhat wearied he requested to be helped to his bed, dying peacefully in his daughter's arms as he reached it.

Mr. Emery made many friends during his residence in this town. He was a native of Lisbon, Maine, the son of Reuben and Hannah Thomas Emery. He resided near his birthplace until 1848, when he went West with [illegible] pioneers, sailing around Horn. From then until 1855 he spent his time in California and Oregon, mining and engaging in contracting and building.

In 1855 he went to Lockport, Ill., engaging in the lumber business, and in 1860 married Sarah L. Bartlett of Eliot, Me., who died in 1882. In 1902 he came with his daughter to Winchester, returning from his business in the West. He was not affiliated with any societies or organizations with the exception of the Chicago Pioneer's Association.

He leaves a daughter, Mrs. John E. Emery, and three grandchildren, Hiram W. Emery 2nd, Rachel and Margery Sullivan Emery.

Funeral services were held from the residence on Sunday afternoon at three o'clock, conducted by Rev. D. Augustine Newton, assisted by Rev. William J. Lawrance. The burial was in Wildwood where the remains of his wife will soon be brought from the West and placed by his side.

W. C. T. U. NOTES.

At the meeting of the local Union, which was held at the home of Mrs. E. N. Lovering on Hillside avenue, comfort bags for the sailors kept the fingers busy while a business meeting was in session. Mrs. Hamilton, the president, gave a vivid and interesting account of the State convention held in Pittsfield last month, to which she was sent as delegate.

Mrs. A. A. Rowe asked for contributions for the Thanksgiving box to be sent to the Boston Flower Mission. Any delicacies for the sick or money to buy them will be welcomed and may be sent to Mrs. Rowe at 6 Bacon street by Nov. 22.

Mrs. Hamilton and Mrs. Rowe attended the executive committee meeting of the County at Cambridge last week. Two additional members from Winchester were elected to this committee, but have declined to serve.

The members of the Union are preparing a number of articles for the sale to be held at the Frances E. Willard Settlement early in December. The object of the sale is the reduction of the mortgage on the property, formerly St. Andrew's church, which, although admirably fitted for the work, puts a heavy tax upon the present resources of the Settlement and makes an appeal to the general public imperative.

BRIDGET MATHEWS.

Mrs. Bridget, widow of the late James Mathews, died last Saturday morning at the home of her son, Benjamin Mathews, 6 Lincoln street.

Mrs. Mathews was well known and highly respected by a large number of friends and acquaintances not only here but in Woburn where she had lived for many years. She had been in failing health for a long time, and her death was not unexpected.

The deceased is survived by two sons Benjamin of Winchester and Thomas Mathews of Woburn.

Funeral services were Monday morning with a High Mass at St. Mary's church, at 9 o'clock. The interment being in Calvary cemetery.

UNION THANKSGIVING DAY SERVICE.

The union service of the churches will be held this year at the Episcopal Church. The service will be at 10:30 a. m. The preacher will be the Rev. H. E. Hodge of the First Baptist Church. The vested choir of men and boys will sing. The Te Deum will be Dudley Buck's in B minor and the anthem "Ye shall go out with Joy," by Barnby. The offerings will as is customary, be given to the Visiting Nurse Association and the Home for Aged People. The churches unite in giving to all citizens of the town a most cordial invitation to take part in this service.

W. H. S. NOTES.

On Monday in the assembly hall Mr. Herron spoke before the school on the proposed playground to be constructed under the auspices of The Fortnightly Club. He pointed out its many benefits, both to the town and school.

The committee for the class plays has decided to give this year, Shakespeare's "Twelfth Night." Rehearsals are in progress.

A girls cheering section has been formed and will accompany the foot-ball team to Arlington, Friday to aid them with their many and original songs and cheers.

A special car will probably be used today for the game at Arlington, as a large crowd is expected to accompany the team.

YOUR AFFAIRS AND MINE.

A domestic in a certain Main street house attempted to kindle the kitchen fire with kerosense oil the other morning. Being a careful person, she succeeded, without injury to herself or the property of her employer.

The foregoing reminds The Spectator that a Winchester lady advertised for a servant, and as usual, had applicants in plenty for the place. To each she asked, "Why did you leave your last situation?" The invariable answer was to the effect that she had left for no fault of her own, but for some fault of her mistress,—that there were too many children, etc.—at last, however, one brazen-faced girl freely avowed that she had been discharged for stealing. The Winchester lady without hesitation engaged the girl, saying, "I will take you, as you seem to be the only honest one of the lot." This incident actually took place and the Spectator can verify it.

A Winchester little boy was told at Sunday School that when he died he would leave his body here. After his return home he was much troubled in regard to it and questioned his parents. His mother explained by saying: "You will take all the good with you, but leave all that's naughty here below." He thought a moment, and looking up, said: "Well I guess I'll be awful thin when I get there."

"Winchester boys hardly past the spanking age," says a Pleasant street gentleman, "are inveterate cigarette smokers." The boy who smokes cigarettes is never past the spanking age.

That thief who took the "washing" off a Main street clothes line evidently wanted to make a clean steal.

The Spectator understands that a certain Winchester young lady is in danger of commitment to a hospital for the insane owing to her desire to go in her bare feet. The daughter of a highly respected citizen she persists in appearing in public in her bare feet for weeks at a stretch refuses to wear foot covering of any kind. It is certainly a most peculiar case and The Spectator will watch its outcome with a great deal of genuine interest.

Men travel half the world around to see in dim cloister and murky gallery the dull canvases of the ancient masters of the brush, and stand in awe before the mastery of man. But that Winchesterite in whom lives a soul to admire the perfect blending of color may see right at his door, as it were, a painting that would have driven to despair the greatest wizard who ever held brush and palate. Get out into the open. Mount some height or take a ride or walk which will give a view of autumn in all her glory. Before the Winchesterite is the latest of painting's, done by the master of masters. It is a painting which has been spread out annually ever since the seasons were first ordained, and the hills first took on verdure, but small indeed has been the audience of appreciation. Almost all Winchester passes it now unheeding. But to the one who sees it through opened eyes it is a vision to hold the breath, it is a kaldoscope whose charm never fades.

The other day The Spectator saw a couple of Indians pass through Winchester on a Lowell car and each had a heavy gun thrown over his shoulder and was dressed in hunting garb. Why anyone should find pleasure in slaughtering the beautiful feathered creatures is something which has puzzled The Spectator ever since he was a mere child.

A smart Winchester young lady of The Spectators acquaintance has taken to horse back riding as have a couple of other Winchester Misses. These tokens of new and renewed affection for the equine do not argue necessarily a decline in favor of other methods of enjoying the outdoor life in Winchester and vicinity. It has been found that there is no pleasure like that to be had from riding and driving one's own horse, and as there is always room and place for one more enjoyment it has been easy to arrange the horse's hour.

"My son, don't you know it is Sunday. Don't you know it is naughty to make a kite today?" said a Main street mother to her seven year old son. "But, my dear," interposed the seven year old's father, "don't you see that he is making it with a religious paper?"

The Spectator knows of a Winchester young lady who cannot bring herself to speak of a dog's pants. She always refers to them as the animal's unmentionables.

The value of a beautiful manner is a topic of never ending charm just as the beautiful manner itself is in vite. A lovely character expresses itself in no more delightful way. One who is always thoughtful of others in a self-forgetting way, who has kindness and calm, has invariably a charm of manner which is helpful and inspiring to all who see it. A lady came to Winchester on an important errand awhile ago. She had three gentlemen to see for signatures in a matter of artistic importance. She went about her business with so much of quiet directness that, although they were strangers whom she must see, the matter was attended to, she was ready to leave Winchester and found herself with time upon her hands, all within an hour and a half. "That woman ought to achieve what she tries to do," said one of the Winchesterites whose signature was put to the valuable paper. "She did not stay in any place two minutes, yet she didn't fuss or hurry. She has a lovely calm."

A Pleasant street gentleman dreamed that he saw his brother's head severed from his body without the loss of a drop of blood. On the following day a letter was received stating that the brother in question had been discharged from a comfortable political birth. "Tell us not in mournful numbers," etc.

A cruel man came into The STAR office the other day and said that he had "seen a body lying by the roadside with one side stove up." He waited until The Spectator had put new paper in his note book and sharpened his pencil, and then the fellow explained that it was the body of a wagon.

The Spectator.

ZOO FOR GREATER BOSTON.

A very popular agitation in and around Boston should be one that has just been renewed in favor of an easily accessible zoological park in this part of the state. The idea has been broached before, but up to this time little has been accomplished. Among the larger communities of the United States greater Boston is the only one that is without a good sized public collection of living animals.

To supply this defect there was formed in 1905 a Massachusetts Zoological Society, in whose membership some of the leading naturalists of this section were included. This society at first had in mind to secure permission to place a collection of animals in Stony Brook Woods, a forest reservation between West Roxbury and Dedham, but after a visit from William T. Hornaday, director of the Bronx Zoological Park New York, it was decided that a tract of land on the southern side of the Middlesex Fells would be more suitable for the purpose. Mr. Hornaday, indeed, after studying the characteristics of this site in Medford pronounced it to be not merely the best in this district but the most perfectly adapted of any that he had seen anywhere. Its special advantages are natural beauty, abundance of never failing water, variety of surface, and accessibility. In the last respect it is remarkable not only for the readiness with which by means of the new service from Sullivan Square into Middlesex Fells it can be reached from all the communities of greater Boston but because with the opening of the short line through the Fells to the northward it will become also a natural place of popular resort for the people of the Merrimac valley cities.

What members of the Massachusetts Zoological soicety hope is that the Metropolitan Park Commission may be authorized to make this tract of land in Medford suitable for the purposes of a zoological park with the understanding that the society will place a collection of native animals there. With some such idea a beginning was made nearly three years ago of surveying the site and gathering conditional subscriptions toward the purchase of animals. The panic of 1907 interrupted the efforts of the Society, with the result that until recently little has been said about the zoo project. Now that times have improved it is felt that a start should be made toward supplying a lack which has long been recognized.

To show how popular such a zoo would be, giving pleasure and instruction to hundreds of thousands of citizens, the Zoological Society points to the great crowds that gather at the privately owned menageries at Norumbega Park on the Charles River and at the old reservation headquarters on the Melrose side of Middlesex Fells. The latter has given a good test of the probable usefulness of a real zoo in one of the large public reservations. It was started about five years ago by Superintendent Price at his own expense and risk. It consisted, and still consists, simply of a few native animals—a black bear, a fox, a deer, about a score of squirrels, raccoons, skunks, woodchucks, and other common wild animals and a few birds.

Soon after it began to be known that visitors would be admitted to the cages where these animals were kept the crowds began to be thick every fine Sunday and Saturday. Since Mr. Price's resignation to embark in private business the little nucleus of a zoo has been maintained and the interest of the visitors has never abated.

As the educational value of a more complete zoo at the Fells would extend to every community in eastern Massachusetts it is expected that any measure to provide a site for the reception of animals will have plenty of support from legislators of greater Boston.

—NOTHING LIKE IT—
DON'T MISS IT
THE ELECTRIC SHOW

MECHANICS BUILDING

Open Through Thanksgiving Day, Nov. 25

The Most Wonderful Exhibit of Everything Electrical in the World

See the Harvard-Yale Football Game at the Electric Show Saturday Afternoon, November 20th. Every Play Reproduced Exactly by Electricity

We invite you to be our Guests at our Beautiful Italian Garden

The Edison Electric Illuminating Company

General Offices, 39 Boylston Street, Boston

General Telephone—Oxford 3300. Reverse the Charge on Electric Business

Only a little cold in the head may be the beginning of an obstinate case of Nasal Catarrh. Drive out the invader with Ely's Cream Balm applied straight to the inflamed stuffed up air-passages. Price 50c. If you perfer to use an atomizer, ask for Liquid Cream Balm. It has all the good qualities of the solid form of this remedy and will rid you of catarrh or hay fever. No cocaine to breed a dreadful habit. No mercury to dry out the secretion. Price 75c. with spraying tube. All druggists, or mailed by Ely Bros., 56 Warren street, New York.

Shrubs, Trees, Vines and Roseb ushes We grow them, sell them and plant them California Privet and Berberis Thumbergii for hedging one of our specialties
A. M. TUTTLE, & Co.,
Tel. 169-3. Melrose, Mass.

A $38 Buffet
—FOR—
25.00

Four-foot top, 42-inch French plate mirror. Selected quartered oak. The best possible arrangement of drawer and closet room.

MORRIS & BUTLER
97 SUMMER STREET, BOSTON
Mattress and Spring Manufacturers

For Headaches

Caused by sick stomach, ill-regulated bile, sluggish bowels, nervous strain or overwork, the safest and surest remedy is

BEECHAM'S PILLS

Sold Everywhere. In boxes 10c. and 25c.

LLOYD'S OPERA GLASSES

JUST ARRIVED FROM FRANCE
SELECTED
BLACK MOROCCO
GLASSES
$3.50
By registered mail with privilege of return
$3.75
Please send for Opera Glass Catalogue.

ANDREW J. LLOYD CO.
315 Washington St. 318 Boylston St.
75 Summer St. Boston
and 1252 Massachusetts Ave.
Cambridge

PARIS PATTERN SUPPLY CO.
ARE fitting ladies to dresses absolutely perfect, in paper patterns of advanced designs; skirts, jackets, waists, and shirt waists &c. From these fitted patterns a lady can make her dress without trying on
169 Tremont St., Near Herald Bldg., Boston

This is An Easy Test.

Sprinkle Allen's Foot-Ease in one shoe and not in the other, and notice the difference. Just the thing to use when rubbers or overshoes become necessary, and your shoes seem to pinch. Sold everywhere, 25 cents. Don't accept any substitute.

Horses wanted for winter board at Blaisdell's Stable. Tel. 211-1.

EDWARD T. HARRINGTON & CO

have been appointed agents in Winchester for the Glens Falls Insurance Co., of N. Y., with a capital of $200,000 they having purchased H. L. Larrabee's insurance business. A. Miles Holbrook represents the above firm in Winchester.

OFFICE IN POSTOFFICE BLOCK
4 COMMON ST.

READING CUSTOM LAUNDRY
TELEPHONE 78-2
Fine Work Daily Collection
Prompt Delivery
READING CUSTOM LAUNDRY INC.
L. G. BENT, President. J. B. Van Buskirk, Treasurr.

WHY GO TO BOSTON
FOR GROCERIES and PROVISIONS
AT SELLER'S MARKET

You can get Just as LOW PRICES Just as GOOD GOODS Just as GOOD SERVICE.

Save your time and carfare.

If in need of anything in our line make us a call or ring up 198.

Satisfaction Guaranteed. 171 WASHINGTON ST

Place Your Insurance with the Old Reliable

NEWTON A. KNAPP & CO.
INSURANCE AGENCY

ESTABLISHED 1885

A Few Reasons why the Knapp Insurance Agency is the largest and best in Winchester :

1st, Because their business is Insurance and not a side line, as they devote their whole time to taking care of their customers in an up-to-date way.

2nd, Because they are not connected with any Real Estate Agency or Corporation, leaving that business to the real estate men.

3rd, Because they do not negotiate mortgages: There being enough people in that line to attend to that.

4th, Because they are not paid a salary by any Co-operative or Savings Bank and have to hustle for business in order to live.

5th, Because they are not tied up to any one insurance company, but are Independent Agents and Brokers, representing all the largest and best American and Foreign Companies.

6th, Because they can renew expiring policies or place new insurance in any Company authorized by the Insurance Commissioner to do business in Massachusetts.

7th, Because they sell you insurance that INSURES—not trouble—thus saving you all unnecessary annoyance when a loss occurs, giving such their personal attention, thereby assuring you a prompt and satisfactory settlement. While your property is burning is no time to stop and wonder whether your insurance is all right. You should KNOW NOW. Do not put it off till tomorrow, but find out to-day! Our list of satisfied customers is our best advertisement—the Winchester Star is the next. A postal or other notification to us will receive our prompt attention.

Boston Office, 85 Water Street. Telephone Fort Hill 2394
or 8 Chestnut Street, Winchester, telephone 341-3.

Professional Cards.

MISS EMMA GREBE
TEACHER OF THE VIOLIN
25 RANGELEY
n5.2m

Mr. ERNST MAKECHNIE
VOICE
VIOLIN
238 ELM ST., WEST SOMERVILLE

MONSIEUR GUSTAVE BELICHON,
of Paris, France
TEACHER OF FRENCH
10 Lebanon St. WINCHESTER.
Telephone 308-4

Hours: 9-12
" 2-5
DR. LEWIS
DENTIST
9 PLEASANT ST., WINCHESTER
Gas and other administered for extracting teeth
s3tf

TEL. WOBURN 322-3 RES. SOMERVILLE 1267-3
LILLIAN T. SWANSEY
Facial Massage, Scalp Treatment, Manicuring, Shampooing and Chiropody.
Puffs and Switches made from Combings. Orders for Hair Work. Pupils Taught Day or Evening.
Room 9, P.O.Bldg. Woburn, Mass.
o1 3m

MRS. ANNA M. PHILLIPS
Expert Chiropodist
SCALP AND FACIAL TREATMENTS
MANICURING—SHAMPOOING
15 Myrtle street, Winchester. Hours 2 to 6 every Tuesday, Thursday and Friday afternoons. Also evenings. o15.tf

MISS HARRINGTON
1 Church st., Winchester
Manicure, hairdressing face and scalp treatment. Office hours 8.30 to 5. Open Monday and Thursday evening by appointment. Con. by Tel. ttsep10.

ELECTRIC LIGHT NOTES.

The new house at 79 Mystic Valley Parkway, occupied by Frank R. Miller, is equipped for the use of electric lighting and the Edison Company is furnishing the service.

E. P. Draper, who is occupying No. 11 Pleasant street has taken advantage of the Edison Electric Illuminating Company's service to use electric lights.

The Eastern Felt Company has added a 50-horse-power electric motor to its power equipment in the factory on Canal Street. This increase in capacity was necessitated because of the growth of business. The Edison Electric Illuminating Company is furnishing the electric service.

Boggs and Cobb have added a 15-horse-power motor to the electric power installation, which they use in their tannery on the Edison Company's service. The steady increase in business has made this addition of power necessary.

LAST WEEK OF "THREE TWINS."

"Three Twins," the popular musical comedy at the Boston Theatre, is now to begin the last week of its Boston engagement. This production has, during the past seven weeks, attained a degree of success that has seldom if ever been equalled by a similar entertainment in the Hub city.

It will be impossible for the company to be sent on tour in New England and consequently the only opportunity for theatre patrons residing in this section of the country to witness the performance will be by visiting Boston. The curtain is raised promptly at eight o'clock in order to have the audience out in time to reach the various theatre trains.

Beginning Monday evening the 29th instant, Messrs. Klaw & Erlanger and Joseph Brooks will present the big spectacular show "The Circus Man" for the first time in Boston. The cast is headed by Maclyn Arbuckle.

Beware of Ointments for Catarrh that contain Mercury,

as mercury will surely destroy the sense of smell and completely derange the whole system when entering it through the mucous surfaces. Such articles should never be used except on prescriptions from reputable physicians, as the damage they will do is ten-fold to the good you can possibly derive from them. Hall's Catarrh Cure, manufactured by F. J. Cheney & Co., Toledo, O., contains no mercury, and is taken internally, acting directly upon the blood and mucous surfaces of the system. In buying Hall's Catarrh Cure be sure you get the genuine. It is taken internally and is made in Toledo, O., by F. J. Cheney & Co. Testimonials free.
☞Sold by Druggists, price 75c. per bottle.
Hall's Family Pills are the best.

Messrs. Kelley & Howes Co's new brick fire-proof storage building on Park street is finished and is ready for the storage of furniture and valuables. This is the best equipped and safest storage building in this section and patrons are assured that their goods will receive the best of care and attention. s25.tf

For Deep Seated Colds and Coughs, Allen's Lung Balsam cures when all other remedies fail. This old reliable medicine has been sold for over 40 years. 25c., 50c. and $1.00 bottles. All dealers. o29.4t

Sale of Unredeemed Real Estate by The Town of WINCHESTER

Office of the Collector of Taxes of the Town of Winchester

In conformity with the laws of the Commonwealth of Massachusetts, the public and all persons interested as former owners or occupants of each of the following described parcels of real estate situated in the town of Winchester, in the County of Middlesex, and Commonwealth aforesaid are hereby NOTIFIED that said parcels have been conveyed, according to law, to said Town of Winchester, for non-payment of taxes and assessments, and the time within which each of the estates might be redeemed by the owners thereof having expired, each of said parcels will be offered for sale in accordance with the provisions of section 68 of the Acts of the legislature of the year 1909, chapter 490, part 2, by PUBLIC AUCTION at the office of the Collector of Taxes of said Town of Winchester, in the Town Hall, in said Winchester, on the

Sixteenth day of December, A. D., 1909, at ten o'clock in the forenoon,

and to the highest bidder, for each of the several parcels a quit-claim deed will be delivered.

For further particulars reference is made to the Registry of Deeds for the Southern District of the County of Middlesex; the volume and page numbers following the description of each parcel indicate the record of the deed under which the said Town of Winchester now holds title to the estate described.

The sums set against the several estates show the amounts due thereon respectively for the taxes and assessment, for non-payment of which said estate was sold to said Town of Winchester, together with the subsequent taxes and assessments, interest on the same, and all lawful costs and charges. None of the said estates will be sold for less than the amount set against the said estates respectively.

H. Hartley Small. Commencing at a point on Wendell street one hundred (100) feet westerly from the westerly line of Loring avenue; thence running by said Wendell street, fifty (50) feet; thence northerly one hundred (100) feet; thence easterly fifty (50) feet; thence southerly one hundred (100) feet to the point of beginning. Being lots numbered seventy-seven (77) and seventy-eight (78) on a plan of land belonging to the Suburban Land and Improvement Company made by L. G. Hawkes, Surveyor, and containing five thousand (5000) square feet. Book 3322, page 140. $30.24

Estella Connors. About four thousand (4000) square feet of land situated on the west side of Main street and shown as lot forty (40) on a plan of Sheridan Circle, recorded in Middlesex South District Registry of Deeds, plan book 97, plan 48. Book 3322, page 121. $37.93

Catherine C. Fitz. A certain tract or parcel of land situated at the corner of Garfield street, sometimes called Garfield avenue, and Brookside road, sometimes called Brookside avenue, containing five thousand, one hundred and twenty-three (5123) square feet of land and bounded as follows: Commencing at the southeasterly corner of said premises at a stake in Garfield street, thence the line runs westerly, forty-one and seven-tenths (41.7) feet; thence by a curved line bearing to the right at the junction of said Garfield street and said Brookside road, thirty-four and two-tenths (34.2) feet; thence northeasterly seventy-seven and three-tenths (77.3) feet; thence easterly thirty-nine (39) feet, thence southwesterly one hundred (100) feet, to the point of beginning. Book of Plans 112, Plan 42, Lot 265. Book 3322, page 122. $27.94

JOHN C. HOVEY
Collector of Taxes for the Town of Winchester.
Nov. 15, 1909.

WINCHESTER WON.

Before the largest crowd of the season, Woburn High last Friday went down to defeat before Winchester High to the tune of 8 to 0. The game was the closest and most hotly contested battle seen on the local gridiron this year.

Hurd was carried from the field early in the second half, blood streaming from his nose and mouth from an injury received by a hard tackle after a 20-yard run.

The score:

Winchester	Woburn
Grant le	re Hubbard
Main lt	rt Murphy
Donovan lg	rg Burke, Sevrens
Dover, Atsy c	c Lawson, O'Brien
Sheridan rg	lg O'Connor
Dover, Small, McNally rt	lt Nichols
Hamilton re	le Duncan, Blake
Hurd, Neily qb	qb Blake, McDonald
Hanson rhb	lhb McDonald, Kenney
Tuck lhb	rhb Bean
Wheatley fb	fb Marriman

Score—Winchester 8, Woburn 0.

Touchdown — Wheatley. Goal from field—Tuck. Referee—Dean. Umpire—Welch. Head linesmen — Sevrens, Linesmen—Bailey and LeDuc. Timer—Meagher, Badger. Time—20m. halves.

UNITARIAN OFFICERS.

The annual meeting of the parish of the Winchester Unitarian Society was held in the vestries of the church on Thursday, Nov. 11th. The usual reports of the officers, standing committees, etc., were made, and the following officers elected for the ensuing year:—Treasurer, Joseph T. Clark; Secretary, Edward H. Kemerson.

The Standing Committee will be composed of the treasurer and secretary with the following gentlemen:—Charles A. Baldwin, B. S. Briggs, John A. Downs, William S. Forbes, Robert B. Metcalf and George H. Root.

Refreshments and a social hour followed the business.

Old Farmer's Almanacs are on sale at Wilson the Stationer's.

TO THE CITIZENS OF WINCHESTER.

HAVING ESTABLISHED AN OFFICE IN POST OFFICE BLOCK (formerly occupied by H. L. Larrabee) we most respectfully solicit the sale of your real estate, your insurance and the care of your property. Purchasers will find a selected list to choose from. A. Miles Holbrook, Manager.

EDWARD T. HARRINGTON, PRES.
CHARLES A. GLEASON, TREAS.
CHARLES BRUCE, SEC'Y.

EDWARD T. HARRINGTON CO., 293 Washington Street, Boston.

WINCHESTER CO-OPERATIVE BANK
2 LYCEUM BUILDING
Wednesday Evenings, 7 to 8. Saturday Evenings, 7 to 9
REGULAR MEETING
First Monday Evening of Each Month, 7 to 9.
(If a holiday the following evening.)

A local institution offering especial aid to those who desire to own their home. The most complete method for systematic saving. New series of shares issued May and November. Enquiries invited from those who do not understand the purpose of the Bank.

ESTABLISHED 1863
DR. BUTLER'S HEALTH EXERCISE

Commends itself particularly to the busy man, because of its accessibility and its requiring so little time. Hundreds of inveterate cases that did not yield to the remedies commonly employed have been cured by our treatment. We can prove this by references from Boston's leading professional and business men. One week free trial.

SWEDISH MASSAGE and MOVEMENT CURE

at patients' residence strictly in accordance with the principles laid down and methods prescribed by the authorities of the Royal Gymnastic Orthopaedic Institute, Stockholm, Sweden.

OSCAR ANDERSON, Mgr. and Master Masseur,
387 WASHINGTON ST., BOSTON.
Tel. Fort Hill 25165. Residence, Spring St., Medford.
o1 tjan1

FRIDAY, NOVEMBER 19, 1909.

SINGLE COPIES, FIVE CENTS.

Entered at the post-office at Winchester as second-class matter

NOTICE.

In accordance with our usual custom, all new subscriptions to the STAR received during the remainder of this year will be dated Jan 1st, 1910. Subscribe now and receive the STAR free of charge until the first of the year.

Next Thursday being a holiday, correspondents will pleased send copy as early in the week as possible.

SLAUGHTERHOUSE AGAIN.

The Winchester STAR called attention editorially last week to the proposed establishing of a slaughterhouse at the boundaries of North Winchester, Stoneham and Woburn. The petition for the location of the plant in East Woburn comes from the Union Packing & Refrigerating Company, the same concern which a few months ago was refused a location in Medford, and has several times been similarly refused in Everett, Malden, Revere and Chelsea.

Further pollution of the Aberjona river—and that means Mystic lake and Mystic river—would be a menace to the health of thousands of persons in the northern Metropolitan district. A slaughterhouse located on the banks of the Aberjona would of necessity drain its vast quantities of animal refuse and grease into the stream.

Of what use is it for the State to expend hundreds of thousands of dollars of the taxpayers' money in beautifying and cleansing the upper Mystic river and its tributaries, if some big foul-smelling slaughterhouse is to be located on its banks and is allowed to convert the stream into a gigantic sewer?

In some respects the present project is even worse for Medford than was the earlier scheme to locate the slaughtering plant on the Wellington marshes.—[Medford Mercury.

A license having been granted by the City Council of Woburn, the Board of Health of that city claims that it cannot act, but later if the slaughterhouse should prove to be a nuisance then it would take steps to abate it. This seems to be a case where taxes are more important than the comfort and health of the people.

SELECTMEN'S MEETING.

Nov. 15, 1909.

Board met at 7 30 p. m. All present.

Chas. E. Fish was present in regard to light on Curtis street, and also in regard to condition of said street. Was told that light was ordered, and would be installed in due time.

George Perker of Park avenue appeared in regard to delay in locating pole on said street, for house lighting. Was referred to the Edison Company as they had not applied for location.

Approved application of Stephen R. Moreland for renewal of State Aid to the extent of $4 per month.

Voted to grant permission to the Arlington Gas Light Company to lay a gas main from end of present main on Oxford street northerly to the junction of Foxcroft road, thence westerly on Foxcroft road about 300 feet, also on Hillside avenue from corner of Mt. Pleasant street to the northerly end of the street, subject to the approval of the Town Engineer, and also, provided, the Supt. of Streets be first notified.

Voted to instruct Supt. of Streets to repair sidewalk on Nelson street.

Town Engineer reported that the Washington street drainage was completed, and recommended its acceptance by the town.

Warrants drawn for $219.04 and $855.14.

Adjourned at 9 30 p. m.

G. H. Lochman, Clerk.

AMATEUR BOSTON PIN LEAGUE.

The Calumet team in the Boston pin League visited the Dudley club on Tuesday night and met with their first defeat of the season on the alley.

Although the Dudley bowlers did not roll a remarkably high score, the Calumet five could not get them going enough to take a single point. Owing to a sprained ligament in his shoulder, Bond did not roll, his place being taken by Butford.

The score:

	1	2	3	Total
DUDLEY				
	1	2	3	Totals
Hoskling	97	88	98	283
Simson	88	90	90	268
Mitchell	88	90	90	268
McFarland	89	82	90	261
Freeman	124	90	109	323
Totals	486	440	477	1403
CALUMET				
Caldwell	84	90	89	263
Weed	83	69	85	237
Butford	91	84	91	266
Stephenson	85	91	92	258
Newman	97	101	97	295
Totals	440	425	454	1319

Calumet rolls its next game on Tuesday evening at home with the Newtowne club.

Aquinas College at Scranton, Pa., has cancelled its football schedule on account of the numerous accidents which have occurred, and no more games will be played by its team until the game is modified. It is time other colleges and schools took like action. As the game is now played it is more brutal than prize fighting.

CALUMET HOUSE TOURNAMENT.

The teams in the house tournament at the Calumet Club have fairly started their season on the alleys, the majority having rolled two matches to date. Teams K, B and E have made substantial lead over the other teams and at this early date seem to be the prize winners without much doubt. The best rolling as yet has been done by team A, their game of Friday night producing some fine scores. Owing to the large handicap which this team has to give those of lower rating, it takes exceptional scores for it to win. On Monday night team B rolled a very fine game, J. E. Gendron's single of 141 and his total of 332 being high.

The score:

TEAM L VS J

TEAM L

	1	2	3	Total
Tenney	92	82	85	259
Farnsworth	88	76	70	234
Flanders	82	97	85	264
Totten	66	70	73	209
Martin	81	78	95	256
Total	411	403	408	1222

TEAM J

Blanchard S C	86	85	83	260
Blanchard G W	81	79	69	229
Farnsworth	86	80	84	250
Hunt	89	75	88	252
Whitney	75	75	75	225
Total	417	394	404	1215

TEAM K VS L

TEAM L

Miner	92	98	86	276
Nason	88	91	98	277
Clark R	106	87	93	286
Clark F	84	79	80	243
Goddard	88	77	84	245
Total	452	422	451	1325

TEAM K

	1	2	3	Total
Hindes	84	89	77	250
Hugoley	72	75	80	227
Comins	91	86	73	250
Tompkins	77	77	77	231
Badger	68	83	111	262
Total	392	430	418	1250

Team M VS N

TEAM M

	1	2	3	Total
Ayer	91	96	83	270
Lane	85	103	76	264
Gerlach	79	83	96	257
Adams	75	93	81	249
Farmer	81	96	95	272
Total	411	471	431	1314

TEAM N

Wilson	111	99	83	293
Herron	64	82	67	213
Simonds	71	61	65	197
Beggs	73	72	85	230
Johnson	77	85	71	233
Total	396	399	371	1164

TEAM A VS C

TEAM A

	1	2	3	Total
Newman	76	124	97	297
Bond	87	110	106	303
Caldwell	122	91	94	307
Weed	124	108	87	319
Stephenson	93	81	108	282
	502	515	492	1508

TEAM C

Tarbell	80	80	80	240
Metcalf	106	79	86	271
Hatch	86	94	80	260
Holbrith	107	87	76	270
Gilpatric	83	81	78	242
	462	423	398	1283

TEAM B VS D

TEAM B

	1	2	3	Total
Gendron	102	89	141	332
Olmsted	111	108	88	307
Kinsley	102	105	107	314
Woods	82	82	81	245
Fitch	90	83	95	268
Total	487	467	512	1466

TEAM D

	1	2	3	Total
Rundlett	85	98	98	281
Wooster	94	63	72	229
Joslin	83	77	80	240
Brown	87	77	81	245
Kendall	87	78	94	259
	436	393	425	1254

TEAM E VS G

TEAM E

	1	2	3	Total
Littlefield	74	91	70	235
Cutter J I	102	93	115	310
Blank	91	97	92	280
Thompson	104	86	75	265
Doty	70	78	86	234
Total	441	445	438	1324

TEAM G

Skillings	83	81	83	249
Hall	93	91	86	270
Davis	68	103	84	255
Butford	98	75	94	267
Kelley	77	77	77	231
	414	444	424	1282

TEAM STANDING

TEAM	WON	LOST
A	4	4
B	7	1
C	2	6
D	3	5
E	7	1
F	1	3
G	0	8
H	0	0
I	3	1
J	1	3
K	0	4
L	8	0
M	3	1
N	1	3

PARISH OF THE EPIPHANY.

The Epiphany Circle will hold its first meeting of the season next Monday at 2.45 p. m. Girls of ten years of age are eligible for membership. Former members of the circle and candidates for membership this year are urged to be present at this meeting.

The November meeting of the Choir Club will be held next Wednesday evening at 7.30, the place to be announced.

The Thanksgiving Day Service this year will be at 9 a. m. Holy Communion, and at 10.30 a. m., the union service to be held this year in our church. Preacher to be the Rev. Henry E. Hodge, Pastor of the Baptist Church.

WANTS DEBATE ON TARIFF.

Mr. W. L. Tuck has sent the following letter to Congressman McCall:

Winchester, Nov. 18, 1909.

Hon. S. W. McCall:

Dear Sir—Believing as I do in the gross injustice to the American people of the Payne-Aldrich tariff bill, in which by the grace of Speaker Cannon you took such an active part as a member of the Ways and Means Committee and the Conference Committee, I ask you to a joint debate on this most unjust measure, at any place in the 8th Congressional District you may select, and at any time before the next session of Congress is held.

Awaiting your reply,

Respectfully yours,

WHITFIELD TUCK.

Public day will be observed in the Wyman school Tuesday morning the 23rd, and in the Mystic and Wadleigh schools on Wednesday morning the 24th. All invited.

Wireing and Fixtures Furnished by

EDMUND C. SANDERSON
ELECTRICAL CONTRACTOR
560 MAIN STREET, WINCHESTER.
The Best Service at the lowest possible Cost.
The Light is Furnished by the Edison Co.

OBSERVATIONS.

EDITOR OF THE STAR:

Our Corporation tax receipts are $4000 less this year than last, caused by the new law, which gives one half of the business corporation franchise tax to the place where the business is carried on, it within the state, whereas, under the old law it all went where the stock was held. It is lucky for the tax rate that our debt payment next year falls down $8500. As our corporation tax always goes to schools, perhaps the chairman of that committee will now take more interest in revenue raising measures and not want them dismissed from the warrant.

Fire insurance for town property will come up next year as the policies expire then. I trust we will vote against insuring at all as it is not a good business proposition to insure when you can afford to take the loss, and we certainly can afford to. Of course we will have to meet the opposition of the companies and they will try to bring it home to citizens personally, when the town's case stands very differently and they know it.

Our Commoner says he was disgusted at there being no meeting of the Democratic Town Committee this fall. Why should he be when the Republicans had none. There was a good chance for a hot campaign on state issues, but neither party will hit up the things that should be. One is afraid and the other "darsent." There are plenty of state issues. Neither party will speak out loud against free railroad passes. Why? The State Board of Health is always a year late with its report. Why? The Railroad Commissioner does not live up to the laws. Many of the public poor houses are a disgrace. Some of the State and County institutions are bad in several ways. Still, parties prefer to talk in a state campaign about tariff, and foreign affairs and unimportant labor laws and call each other names, like kids. This is a well run State on the whole, but there is a chance for considerable improvement. Parties pay too much attention to what the papers may say. They have little influence, and the people don't care four cents what they say.

The electric show at the Mechanic's building is a thing of beauty and well worth visiting, particularly in the evening. It is well done.

I am informed the plan is to have all of the business corporations' franchise tax go where the plants are located next year, and after that law has been passed to then agitate to have it all stay in the State treasury. Of course the places that benefit will favor the first, but there would be a big fight against the last proposition.

I have seen no report in the STAR yet of the water rates receipts for this year. It would be interesting to see how the revenue has been affected by the reduction in the maximum charge for meters from twelve dollars to eight.

Those Pleasant street rides move slowly. What is the trouble? We ordered their removal from the southerly side of that street several years ago.

Has our genie crossing baby gone into winter quarters till next year, or are we only fooled on?

Speaking of babies, a Highlands mother is so determined hers shall not grow up in ignorance that she has invested in ten huge volumes of instruction for it before the kid is a year old. This beats kindergarten.

BALDWIN APPLES DELIVERED.
$3.00 to $4.50 per bbl.
ALL HAND PICKED.
ALSO POULTRY, EGGS VEGETABLES.
TEL. 435-3.
A. C. WINN,
Winchester, Mass.
n19 4t*

Winchester Savings Bank.

The following named gentlemen constitute the Committee of Investment of the Winchester Savings Bank:

DAVID N. SKILLINGS,
HENRY C. ORDWAY,
DANIEL B. BADGER,
FRED JOY,
JOHN L. AYER.

H. C. SANBORN,
Clerk.

WOBURN ANTIQUE FURNITURE CO.

Furniture made to order or remodelled to any style desired. We also do first class repairing. Satisfaction guaranteed. Antique furniture bought, sold and exchanged.

S. LIEBERMAN
244 Main Street, Woburn, Mass.
n19 4t*

NEEDLEWORK GUILD.

Those who have promised contributions for the Needlework Guild are reminded that the time for collection and distribution is at hand. The meeting for this work and for the election of officers is to be held at the home of Mrs. Anthony Kelley, 45 Fletcher street, at 3 p. m., Monday, November 22. All articles should be plain, serviceable and new, suitable for wearing apparel or household use. Any one contributing two or more such things yearly may become a member. The articles are distributed among charitable organizations, institutions and deserving individuals.

MORTGAGES.

Money to loan on improved real estate modererittely valued. Address "G," P. O. Box 2074, Boston. Communications treated confidentially if desired. n19 1t*

SOME WISE PEOPLE
ARE HAVING THEIR CHRISTMAS
PHOTOGRAPHS MADE NOW.
Why Don't You GET WISE?
HIGGINS STUDIO
542 Main Street : Tel. 474-5 : Winchester

Edward T. Harrington & Co.

have been appointed agents in Winchester for the Springfield Fire and Marine Insurance Co., of Springfield, Mass., with a capital of $2,000,000, they having purchased H. L. Larrabee's insurance business. A. Miles Holbrook represents the above firm in Winchester.

Office in Post Office Block.

WEAR YOUR OWN COLLAR

And Not Some Other Man's. You Have a Right to the Sort of Collar You Like, Too, Whether Straight, Turn-Down or Winged.

You can feel satisfied that whatever kind of collar your wear THE WINCHESTER LAUNDRY COMPANY will send it back to you perfectly laundered.

We have the most advanced appliances for taking care of every type of collar known to the neck of man or woman. Our apparatus saves you money while it does finished work.

CALL US UP AND LET US CALL FOR YOUR COLLARS

The Winchester Laundry Company. Tel. Win. 390

Those cute Thanksgiving turkeys for the young folks to paint may be had this year at Wilson the Stationer's.

Standing in the city bowling league at Woburn: Specials 7-1, South Ends 7-1, Cosmopolitans 6-2, Edisons 6-2, Winchester 4-4, Ponies 2-6, Walnut Hill 2-6, North Woburns 8. Meagher is the leader in individual average with 101 2-3.

Don't forget to order Covel's ice cream for Thanksgiving.

BURN LESS COAL

And keep your house warm. Always comfortable, no freeze-ups, no extra plumbers bills. I will care for your furnace or boiler and will give you more solid comfort than you ever had during winter and you will say so. A try will convince you. Address

CHARLES SMITH,
45 Harvard St., or telephone Winchester 331-5.
tf

The Winchester Electric Renovating Co.

VACUUM CLEANERS

We, in many cases, are making "The Dustless Home" a reality. We will be pleased to send regularly, a man with one of our machines to do your monthly cleaning.

Sweeping and dusting thoroughly accomplished in one operation.

WM. HOMER COLGATE, Manager — DEPT. (A) Telephone Connection — A. T. SHERMAN, Secretary

Keep Your Home Clean For Ten Cents a Week

Use the SANTO Vacuum Cleaner for your regular weekly cleaning instead of broom, carpet sweeper and dust cloth.

It will keep your home spotlessly clean, dustless and sanitary. No more dusting—no more turning the house topsy-turvy—no more worry.

The work is done so quickly that you are amazed. It is so much like play, you enjoy doing it.

The SANTO cleans your carpets, rugs, draperies, walls, ceilings, mouldings, upholstery, clothing, furs, everything that must be freed from dust and dirt. You can air your clothes, blankets and pillows with it. There are so many uses for the SANTO that you will find it a daily necessity.

Wherever and whenever you use it, the cost of operation is less than 2 cents per hour.

The Santo Vacuum Cleaner

is the ORIGINAL round portable electric cleaner. It is used and endorsed by the United States Government and thousands of families.

The SANTO is the only cleaner sold under a guaranty bond. Other cleaners are covered only by verbal promises which fail to protect the user. The SANTO guaranty means something.

The SANTO is the only cleaner approved by the Insurance Underwriters. Any cleaner sold without such approval may invalidate your insurance.

The SANTO is the final in vacuum cleaners—the most efficient and complete, as well as the handsomest cleaner in existence. Nothing more can be desired. No better cleaner can be made at any price.

The SANTO is the cleaner you will ultimately buy.

Let us clean a rug or two for you now to show what it will do in your own home. We will be glad to do it without cost to you.

If you have no electricity in your home, you will find the SANTO Hand Power cleaner perfectly suited to your requirements.

Write, phone or call, and we will send a demonstrator promptly.

The Winchester Electric Renovating Co.
AGENTS

1

MIDDLESEX COUNTY NATIONAL BANK
WINCHESTER, MASS.,

November 1, 1909.

Loans and Securities	$260,067 27	Capital Stock	$50,000 00
United States Bonds	50,000 00	Surplus and Profits	29,325 48
Premium on U. S. Bond	500 00	Bank Notes	50,000 00
Five per cent. fund	2,500 00	Deposits	270,728 00
Due from Correspondents	67,448 91		
Cash in bank	19,537 30		
	$400,053 48		$400,053 48

Your family account we solicit.

DIRECTORS

FRANK A. CUTTING, JAMES W. RUSSELL, FRANK L. RIPLEY,
GEORGE A. FERNALD, FRED L. PATTEE, FREELAND E. HOVEY,
CHARLES E. BARRETT

1910 REO

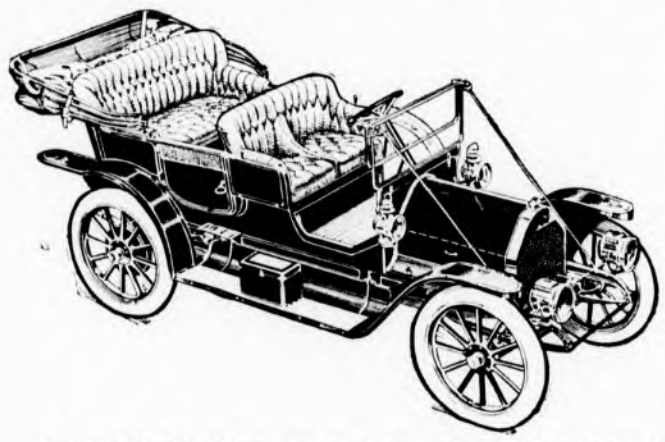

The 1910 Reo is a big, powerful, handsome, 4-cylinder car, with 30 to 35 actual horsepower 50 miles an hour, fast on hills, light—off like a thoroughbred as soon as you open the throttle—and with all the get-there-and-back ability that goes with every Reo ever built. Price, $1,250 (top and windshield extra).

How it was possible to build a car of this kind for $1,250, or anything like it, is a long story told in the Reo catalog.

ASK FOR CATALOG AND DEMONSTRATION.

ROBERT F. WHITNEY,
REO MOTOR CARS

Office: Whitney Machine Co., Main St. and Parkway.
'Phone 337.
House: 81 Walnut St. 'Phone 346-3.

HOURS FROM 5 TO 9 P. M.

J. GERRISH

Clothing, Ladies Garments, Dress Goods, Furniture and Carpets, Jewelry, Etc.

17 WINCHESTER PL., Winchester.

Orders Given on Stores Below

Gilchrist Company
417, 425, 430 Washington St., 1 to 11 Avenue St.

J. A. Houston
Washington Street and Temple Place.

The Regal Clothing Co
543 Washington St., between Boston and Keith's Theatres.

Page, Baker Co.
Wholesale Furnishing Department
88 to 98 Fulton St., Boston.

American Clothing Co.
90 Washington St.

Coleman Lawen & Co.
Carpets and Art Squares, 138 Portland St., 87 Merrimack St.

I. Alberts, Jewelry
373 Washington St., corner Bromfield.

Goods Sold on Cash or Credit.
Send Postal and I Will Call.
Orders Filled Promptly.

n12 3m

Winchester Window Cleaning Co.

No more trouble with new windows. We make a special business of cleaning new and old windows. We can clean them faster, better and cheaper than the average window cleaners. Satisfaction guaranteed.

GEORGE JACKSON,
WINCHESTER BOX 33
If you forget, just say
George Jackson, Town

Handsome and Durable

RUGS

Made From Old Worn Out CARPETS

Write For Booklet Giving Full Particulars

WARREN'S Malden Rug Works
259 MAIN STREET, MALDEN, MASS
n12 3t

L. A. BACON
Great Dane Sweaters

The Leading Sweater,
Knitted leggings for babies,
Auto and Rain Coats,
Boys and Misses' Rubber Coats, and capes,
High Grade Guaranteed Hosiery,
Ladies' and Gents' Cushion Shoes a specialty,
Sheep skin and Leather coats.

WINCHESTER . . . . MASS
n15,tf

Baby carriages repaired at Central Hardware Store, 15 Pleasant street. tf

EDWARD T. HARRINGTON & CO.,

EDWARD T. HARRINGTON, Pres. **SOLICIT YOUR INSURANCE.** CHAS. A. GLEASON, Treas.

They represent only the best Companies; they guard carefully the interests of their policy holders. They are in a position to place insurance of every description in the best and most reliable companies at the lowest possible rates. They have purchased the fire insurance business of H. L. Larrabee. Any questions in regard to policies written by Mr. Larrabee will will be gladly answered at our Winchester office, Post Office Block, Winchester, or 293 Washington St., Boston.

SUNDAY SERVICES.

First Congregational Church.

Rev. D. Augustine Newton, Minister, Parsonage, 400 Main street.

Sunday 10.30 a. m. Morning worship with preaching. Anthem—"Sing Alleluia Forth," Buck; "The King of Love My Shepherd Is," Shelley.

12 m. Sunday School. Lesson, "Paul's Story of His Life," 2 Cor. 11:21; 12:10. Classes for all ages. The Women's Bible Class under the leadership of Miss Frances Dyer and the Men's Bible Class under the leadership of Mr. Herbert W. Magoun, Ph. D., will meet at the same hour in the new class rooms.

4.30 p. m. Vesper service in the main auditorium at which a full choir will render the larger part of the oratorio of "Elijah" by Mendelssohn. Aside from devotional parts the service will be entirely musical. Doors open at 4 p. m. Come early. Collection for the benefit of the vesper service. The public is cordially invited.

6.00 p. m. Christian Endeavor Meeting. Topic—"The Blessing of a Thankful Heart." Neh. 8:8-12. All young people welcome. Come.

Wednesday, 7.45 p. m. Mid-week meeting for worship, fellowship and mutual help. Topic—"What Life Meant to Paul." Phil. 1:1-30.

Thursday, 10.30 a. m. A Union Thanksgiving Service will be held in the Church of the Epiphany. Sermon by the Rev. Henry E. Hodge. All are heartily invited to attend.

Friday, 8 p. m. A lecture entitled "The King of the Shepherds" will be given in the vestry by Madame Mountford who is a native of Jerusalem and a most interesting speaker.

Church of the Epiphany.

Rev. John W. Suter, rector, 113 Church street.

Sunday next before Advent.

8 a. m. Holy Communion.

10.30 a. m. Morning prayer and sermon.

12.15 p. m. School Sunday. Visitors Day exhibit.

5 p. m. Evening Prayer and address.

First Baptist Church.

Rev. Henry E. Hodge pastor, residence, 211 Washington street.

Sunday, 10.30, Morning Worship. Mr. Albert E. Brown, Soloist. A Thanksgiving Sermon, "God's Doings in 1909." Seats free. All are welcome.

Bible School. Excellent teachers. Classes for all. Welcome.

6, Young People's Meeting. "The Blessing of a Thankful Heart." Mr. Thomas Crawford will speak.

7, Evening service. Inspiring singing by the chorus and congregation. Sermon—"What Shall I do with My Life?" Third sermon in series on, "Four Unavoidable Questions for Thinking Men To-day." All are welcome.

Monday, 8 p. m. Mission Study Conference, with the Miss Helen Davis, 19 Myrtle street. Miss Agnes Crawford will conduct the study of the lesson.

Tuesday, Brookline Baptist Church, the annual meeting of Mass. Federation of Churches.

Wednesday, 7.45. Thanksgiving Prayer Meeting.

Thursday, 10.30, Union Thanksgiving Service in the Church of the Epiphany. Sermon by the Baptist Pastor.

To-night, Meeting in Wakefield Baptist Church.

Unitarian Church.

Rev. Wm. I. Lawrance, pastor. Residence 475 Main street.

10.30 a. m. Morning Service. Pastor's subject, "Five Specific Tasks for the Church of the Twentieth Century."

12.00 m. Sunday School. Lesson VIII. At the opening Service, the entire School will meet together, in the Chapel, for a brief Harvest celebration. In the Bible Class, Mr. Lawrance will speak on "How we got the New Testament" and will continue the reading of Ephesians.

Thursday, 10.30 a. m. Union Thanksgiving Service at the Episcopal Church.

First Church of Christ, Scientist.

Services in church building opposite the Town Hall at 10.30 a.m. Subject "Soul and Body."

Sunday School at 11.45 a. m.

Wednesday evening at 7.45.

Reading room in same building, open from 3 to 5 daily. All are welcome.

Second Congregational Church.

Friday, 8 p. m. A reception to the new Pastor. All church members should be present.

Sunday, 10.30 a. m. Preaching service by the Pastor. Subject, A thanksgiving sermon. Experiences.

12 m. Sunday School Lesson topic—Paul's story of his own life. Classes suited to all ages.

6 p. m. C. E. Service Topic: "The Blessing of a thankful heart." Leader, Mr. Franklin Barnes. The pastor will be present and will speak on the topic of the Evg.

Wednesday Evening at 7.45. Prayer and praise service. Make the services a success by being present.

HARGROVE—BROWNE.

Mr. Thos. Hargrove of this town and Miss Pauline Browne of Everett were united in marriage Wednesday evening, the Rev. Fr. Butler performing the ceremony. The bride was attended by her sister, Miss Annie Browne, and Wm. P. Carey, also of this town, cousin of the groom, was best man. A wedding supper was served at the home of the bride, the immediate relatives being present. The young couple were the recipients of many beautiful gifts. After a short wedding trip Mr. and Mrs. Hargrove will find home at 85 Grant avenue, Medford.

The schools will close for the Thanksgiving vacation next Wednesday noon, opening at the usual time on the Monday following.

Crawford
Cooking-Ranges

Our New Range a Winner!

The new range that we introduced last year has won all hearts. The old End Hearth is gone—there is more room on top—the ashes fall into a Hod far below the fire, making their removal easy and the grate to last longer. The Ash Hod when emptied is returned full of coal. Three sizes, "Palace," "Castle," "Fortress."

All the famous Crawford features are present: Single Damper, Patented Grate, Cup-Joint Oven Flues, Asbestos Backed Oven, Improved Oven Indicator. Booklet free.

Made by Walker & Pratt Mfg. Co., 31-35 Union St., Boston

For Sale by J. A. LARAWAY CO. Winchester.

KEITH'S THEATRE.

Albert Chevalier, the great English character actor, will positively appear at Keith's next week.

Mr. Chevalier is unquestionably the foremost artist of his day and so closely has he become identified with such classics as "My Old Dutch" that it is now almost impossible for him to get away from them, notwithstanding that during his present tour he is singing character songs that many people believe to be even better than his earlier successes. One of these is "I've got 'er 'at," and another "The Work 'onse Man," in which Mr. Chevalier himself is greatly interested in connection with the reform movement which he is conducting in the British Isles.

For Thanksgiving week the surrounding bill is of a particularly interesting character. The features will be Gruber's Animals, Dewit Burns and Torrance in their dancing pantomime, "The Awakening of the Toys," A. O. Duncan, the ventriloquist, is also on the bill and a new comedienne will make her Boston debut in the person of Nellie V. Nichols. Other features will be Fred Duprez, the monologuist, and Marcel and Boris.

CASTLE SQUARE THEATRE.

"A Contented Woman" which John Craig and his stock company are presenting at the Castle Square next week, is the work of Charles H. Hoyt, and that in itself is sufficient evidence of its humor.

The cast of "A Contented Woman" at the Castle Square will be under the stage direction of William Parke, as follows: John Craig will appear as Benton Holme, with Mary Young as Grace Holme, Gertrude Binley as Mrs. Edsmith, Mabel Colcord as Aunt Jim, Donald Meek as Uncle Podie, George Hassell as Brighton Betts, Al Roberts as Phil Bowls, Wilfred Young as Cutting Hintz, Bert Young as Boyle Dowel.

THE FORTNIGHTLY.

Monday November 22nd Miss Wheeler of Providence, R. I., will speak on Modern French Art. Music will be furnished by Mr. George Monroe Morley, pianist. Mr. Morley will play, Tendre Aveu, Schutt; Valse E. Minor, Chopin; En Automne, Moszkowski.

Tea will be served. The third lecture in the course in Italian Art will be given in Assembly Hall Nov. 24th.

DIED

EMERY—Nov. 12, Hiram Wesley Emery, aged 87y. mos. Funeral services held Nov. 14 from the home of his daughter, Mrs. John E. Emery, 10 Dix street. Interment in Wildwood cemetery.

No. 5651. REPORT OF THE CONDITION of the MIDDLESEX COUNTY NATIONAL BANK OF WINCHESTER, Winchester, in the State of Massachusetts, at the close of business, November 6, 1909.

RESOURCES.

Loans and discounts	$ 260,067 27
Overdrafts, secured and unsecured	77 08
U. S. bonds to secure circulation	50,000 00
Premiums on U. S. bonds	500 00
Bonds, securities, etc.	2,500 00
Banking house, furniture and fixtures	2,000 00
Other real estate owned	
Due from National Banks (not reserve agents)	
Due from State and private banks and bankers	
Exchanges for Clearing House	
Checks and other cash items	
Fractional paper currency, nickels and cents	
Lawful money reserve in bank, viz:	
Specie	
Legal-tender notes	
	19,394 00
Redemption fund with U. S. Treasurer (5 per cent of circulation)	2,500 00
Total	$ 395,213 44

LIABILITIES.

Capital stock paid in	$ 50,000 00
Surplus fund	10,000 00
Undivided profits, less expenses and taxes paid	19,325 48
National Bank notes outstanding	49,200 00
Due to Trust Companies and Savings Banks	15,000 00
Individual deposits subject to check	261,210 00
Demand certificates of deposit	10,428 00
Certified checks	1,850 00
Bills payable, including certificates of deposit for money borrowed	10,000 00
Total	$ 395,213 44

STATE OF MASSACHUSETTS,
County of Middlesex, ss.

I, C. E. BARRETT, cashier of the above-named bank, do solemnly swear that the above statement is true to the best of my knowledge and belief.

C. E. BARRETT, Cashier.

Subscribed and sworn to before me this eighteenth day of November, 1909.

THEO. P. WILSON, Notary Public.

Correct—Attest:

FRANK A. CUTTING,
FRANK L. RIPLEY,
FREELAND E. HOVEY,
Directors.

Torrey, Bright & Capen Co.

Durability of Fabric and Color

With an UNLIMITED RANGE in SPECIAL DESIGNS recommend our

ENGLISH WILTONS and BRUSSELS

to the critical carpet buyer

INSPECTION INVITED

Torrey, Bright & Capen Co.
348-350 Washington Street, Boston, Mass.

HUTCHINSON'S MARKET

Sole Distributors of the Famous Village Creamery Print and Box Butter for Winchester and Arlington. If you are not SATISFIED with your Table Butter, Vermont Creamery is GUARANTEED to Suit. Always Uniform.

T. J. REED'S FAMOUS HAMS AND BACON

Small Family Hams A Specialty. BEST ON THE MARKET.

CHASE & SANBORN'S TEAS AND COFFEES

In Sealed Packages. All the Leading Grades of Flour Always on Hand.

COGSWELL'S HOME BAKERY
601 MAIN STREET

Cogswell's Bread Sells Well
Because it eats well
It eats well
Because it's made well
And it is well

Tel. 211-3

TRY ONE,

they're all good; every one of them, sweet Miss, we can see that by looking at them.

CANDIES WE OFFER YOU FROM OUR FRESH STOCK ARE ALWAYS GOOD.

If your lady love invites you to buy her a box, do it, and do it quickly.

"FINEST CONFECTIONERY MADE"

WE INVITE YOU TO BUY OUR Home made Candies.

COVEL'S
Strictly pure Ice Cream and Confectionery.
Tel. 92 Win. 564 MAIN ST.

Meats are Down in Price
at the
Home Market Co.'s Store

(Fresh lamb every day)

Leg Lamb, dressed in field, 20c
(Well worth trying, this eastern lamb)

Choice Chickens (in two a week) 30c
Choice Sirloin . . 30c

THE HOME MARKET
COMMON AND CHURCH STREETS

19 1y

Subscribe for the STAR

COAL COAL

GEORGE W. BLANCHARD & CO.

On Sept. 1st we advanced the price of coal 25c. and on Oct. 1st another advance of 25c. was made. We are now selling at the following prices:

Furnace Size		**$6.50**
Egg	"	**7.00**
Stove	"	**7.00**
Nut	"	**7.00**

A discount of 25c. per ton on lots of one ton and over is allowed for cash paid within three days from date of delivery, provided al previous bills are paid.

INSURANCE

NEWTON A. KNAPP & CO.

ESTABLISHED 1885.

85 WATER ST., BOSTON. TEL. FORT HILL 2394

MRS. N. A. KNAPP, 8 Chestnut St., Winchester.

None But First-Class Workmen Employed **Estimates Cheerfully Furnished**

SHAW AND CAMPBELL CO.

Plumbing, Steam and A-1 Hot Water Heating

JOBBING PROMPTLY ATTENDED TO.

B. EDWARDS, Manager—Winchester Branch

Winchester Office: 6 Thompson St. Tel. 251-1

Woburn Office: 8 Walnut St Tel. 121-3

Warren

I manufacture all kinds of good mattresses and sell them at retail. I find that among the best sellers, or those that are the most in demand are first, my cotton-felt mattress, made of African and Poplar Fibres, with a good thick layer of clean cotton on the top and bottom, made up in the celebrated Webster ticking in two parts, and sold for

$5.00

This mattress is made to sleep on and for wear, as well, that is the best mattress that can be made for the price.

Another mattress that is fast growing in favor is one that I make of Silk Floss, the same kind that is used in e. g. pillows. Silk floss is a non-absorbent vegetable fibre which grows near the equator. It never gets damp, and is extremely light and fleecy. The strong points of a Silk Floss Mattress are its lightness and softness, great qualifications for a mattress.

The Price is $12.00

I use the best belt ticking on this mattress, and if you have one in your guest chamber, it most not hesitate to ask your guests in the morning if they rested well.

A mattress that has always proved satisfactory in every way, and has added more to my reputation for making first-class mattresses than any other, is the mattress that I make of pure South American horse hair. This hair is taken from the mane and tail of live horses, and is the only horse hair I purchase, rendering it absolutely clean and wholesome. It does not absorb moisture, and will last a lifetime. It has great resilient qualities, and for sound sleep has no equal.

Price $20.00

Made in best ticking, two parts, 40 inch box, and full weight.

Mattresses Renovated and Made Over

CHARLES G WARREN.

259-265 Main Street, Malden, Mass.

Telephone 249. Free Delivery

TELEPHONE, Shop 115-2, Res. 421-1

CARL LARSON

DECORATOR

Painting, Paper Hanging, Paper and Mouldings in stock

No trouble to show samples at residences.

Residence, 963 Main St.

Shop, 508 Main St.

Winchester, Mass.

jy9 y

BICYCLES

LIBBY'S BICYCLE SHOP

618 Main street, Winchester

Everybody is riding—
See the handsome new wheels at LIBBY'S

Bargains in bicycles such as never were offered before.

And—the most complete repair shop devoted to bicycles to be found.

aug6,14t

A Reliable Remedy FOR CATARRH

Ely's Cream Balm

is quickly absorbed. Gives Relief at Once.

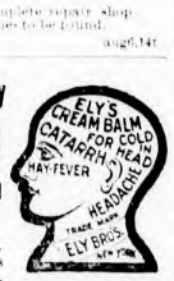

It cleanses, soothes, heals and protects the diseased membrane resulting from Catarrh and drives away a Cold in the Head quickly. Restores the Senses of Taste and Smell. Full size 50 cts. at Druggists or by mail. Liquid Cream Balm for use in atomizers 75 cts. Ely Brothers, 56 Warren Street, New York.

Automobiles For Hire

CAREFUL DRIVERS.

Also a few second-hand Runabouts and Touring Cars.

Prices Reasonable and Satisfactory to Patrons.

WINCHESTER AUTO CO.

GEO. O. FOGG,

MANAGER,

Telephone 352-2.

WM. E. MANZER

Successor to THORNE & MANZER

PRACTICAL HORSE-SHOER

All Work First Class

Special Attention Given to Lame and Interfering Horses

736 Main Street

316,1y

WINCHESTER DINING ROOMS

578 MAIN ST.

(Where the cars stop in the Square)

A fine square meal—meats, vegetables, desert, tea or coffee

25 CENTS.

Meals at all hours.

C. A. MARSH.

jy9 1y

J. H. KELLEY & CO.,

HOUSE PAINTING AND JOBBING.

HARD WOOD FINISHING, ETC.

PROMPT SERVICE.

Satisfaction Guaranteed.

RESIDENCE, 15 THOMPSON ST.

B. F. MATTHEWS,

TONSORIAL SHOP.

180 MAIN ST

CUTTING CHILDREN'S HAIR A SPECIALTY

All work done under strictly sanitary conditions.

QUALITY COUNTS IN SCHOOL SHOES.

All shoes are made to appear well when new—but some shoes that keep up appearances—shoes that earn the "quality look" in at the heels, sole, "Boston School Shoes" have stood the test, love to play are made solid throughout.

Little Gents' [illegible] $2 to $2.50. Boys' 1 to 5 1/2 [illegible] Misses' 11 to 2, $1.75. Girls' 2 1/2 to 6 $2.00. They are made in box calf, gun metal and stout leather in blucher and button. Try a pair today.

Women's $3.00 American Beauty shoes in velour, calf leather, goodyear welt, sizes 2 1/2 to 8 $3.00 per pair.

Men's box calf blucher, double sole, full leather lined. The kind you always paid $3.00 to $3.50 per pair.

Local agent for "Shawmut Rubbers"

WINCHESTER SHOE STORE.

558 Main Street.

ELECTRICAL WONDERS.

Continued from page 1.

It seemed to us in doing this it would also be possible to accomplish a further result which would be of direct advantage to the various municipalities we serve and of an indirect benefit to the Company; and we, therefore, resolved to assist the local authorities, business men's associations and public spirited citizens generally in attempting to attract people and capital to the respective communities served by our lines.

We felt that the only way to do this successfully would be to lay a proper foundation by setting forth the particular advantages possessed by the various municipalities, realizing fully that each community had its own individual attractions, which must be made known in order to be fully appreciated.

In order to carry out this purpose we have had an experienced writer engaged for several months in procuring reliable data and illustrations of representative public buildings, attractive residential streets and scenery and manufacturing properties, all of which has been collected and published in the form of booklets in size depending upon the present population of the respective municipalities.

We have endeavored to anticipate accurately the demand for these booklets and believe we have fully done so. For the purpose of properly entertaining our visitors at our Italian booth, we have secured the services of young ladies who live in the towns we serve to be in attendance at the booths bearing the names of the respective communities which they represent, and a copy of the booklet covering the visitor's town or city will be given to each adult person registering at the booth representing the home town or city.

It is the hope of the Management of this Company that these books will find their way, through the medium of the persons receiving them, into the hands of people who may be induced to make their residences or places of business in the communities which are described and illustrated in the pamphlets.

We feel certain that a wide circulation of these books cannot fail to bring about this result, which is so much to be desired by all parties interested.

With the view of arousing public enthusiasm and personal interest in a movement to increase the local growth and consequent prosperity of the respective communities, we have provided campaign buttons attractive in appearance, such as I have here, with the words "Help Winchester Grow" with the name of the town or city in which the person is particularly interested on the button. These will also be distributed at the various booths already referred to.

Now, the Edison Company has itself what can be truly called a wonderful story to tell of its system.

Probably few people, even business men, appreciate what electric service like that of the Edison Company means to the manufacturing interests of a section and to their possible development and growth. Heretofore, factories, mills and other power-using industries have been compelled, in order to secure cheap power, to locate on the banks of streams, from which they would obtain water-power. Such locations were frequently in all other respects inconvenient and uneconomical. The time has now come, however, when it is not an exaggeration to say that every line for the supply of electric power is the equivalent for power purposes of a stream of water; except, that instead of being insufficient and unreliable, it is unlimited and never-failing. The manufacturer can, therefore, in these modern days, locate his factory wherever the conditions make it most desirable, preferably along the line of a railroad and in locations favorable to the employment of skilled employes. Instead of the manufacturer seeking the power, the power now seeks the manufacturer.

It is hard to realize the amount of electric power already available for manufacturing and mechanical purposes in the Edison territory. At its South Boston power-house alone the Company can and does develop 10,000 horse-power and this amount, vast as it is, is capable of infinite expansion as necessity may require.

The horse-power capacity of this single station is greater than that of the combined water-power developments in New England, exclusive of those on the Connecticut River.

Not only is this power capable of indefinite increase, as the requirements of business may demand, but it can be delivered at any point or points desired, and can be shifted from one locality to another with comparatively no expense to the user. The great mills at Lowell, Lawrence and Manchester might all be abandoned and relocated anywhere within the Edison territory, if such relocation were desirable, with a certainty of obtaining all the power which they now derive from the Merrimac River, and in a much more convenient form, and as much more in the future as they might need.

The Blackstone River is the most highly utilized stream for industrial purposes in this section of the country; and yet it develops only 2,000 horse-power, which is only equivalent to the power capacity of a single one of the turbines in the South Boston station of the Edison Company. The cost of water-power varies according to the character of the development and local conditions. In order to get an economical water-power, a manufacturer may have to locate at a point remote from his market, and incur the handicaps of slow deliveries and extensive freight rates. He may have difficulty in retaining at such a location the kind of operatives he needs. All these difficulties are obviated by the substitution of electricity for water as the supply of power, provided the supply is of the character and amount obtainable in the Edison district.

Perhaps the most remarkable fact about the power situation is, that nowhere can power more reliable or more available be obtained than that which can be obtained at the lowest cost. The generation and distribution of electricity in the enormous quantities dealt in by the Edison Company, were generating power is located on tide water, can be made at the minimum cost, and this cost has been found in practice to be lower or lower than the cost of water-power.

Another important feature of the Edison electric power supply is the uniformity of cost of it throughout the district supplied. A manufacturer, for example, can locate in any town in the Edison district otherwise most favorable for his enterprise, and obtain his power at the same rate as though he were in Boston, and at as low a rate as any of his competitors can obtain it in any other portion of the district. He can thus seek cheap real estate, healthy surroundings, a pleasant place of residence, good railroad connections, competitive freight rates, and any other of the advantages which he would naturally desire, and at the same time obtain his power at as low a rate as though all these favorable conditions were lacking. At the same time he can feel secure in the knowledge that no discrimination will be made against him in favor of his competitors in the cost of the power necessary for the operation of his business. The Edison Company is fully and irrevocably committed to the policy of equal treatment of all its customers taking electricity under the same conditions. Its rates are uniform throughout its service supply, and are being constantly lowered as fast as business conditions will permit. Moreover, they are subject to reduction by a board of State officials at any time that they are deemed to be too high.

The Company is firmly of the belief that if the importance of its electrical development is once fully realized, it will rebound to the benefit and upbuilding of the municipalities which are fortunate in being able to count the Edison service as one of their most valuable assets.

The Company has, therefore, thought it desirable to publish a fifty-page book, describing and illustrating its system, and this may be obtained by applying at the Company's booth at the Electric Show.

The word "electrical" means so much to all of us in our every day life, and is becoming so much more every day, that this broad view we thought was the only proper one to take; and so we have tried to assist in making this exhibition of intense human interest, not to the classes alone, but to the masses as well. And while we have not neglected showing the advantages derivable by manufacturing purposes, we have laid special stress on showing the advantage of electricity in every-day life not alone commercially but hygienically and materially, as it relates to the comfort of each one of us. We believe it will be one of the most successful exhibits ever held, because the phenomena of electricity in their present wonderful development cut rest everyone. The purposes of the Electrical Show are to stimulate interest in commercial electricity generally, and show that it has benefited humanity in a thousand different ways, and it we accomplish this we will be amply repaid.

"Hark, the Herald Angels sing,"
Beecham's Pills are just the thing
"Peace on earth and mercy mild,"
Two for man and one for child.

A great many years ago, some wag created this perversion, but its hang-on-a-along with the sober truth it suggests has made this verse a byword with millions of people. It illustrates the great popularity in which Beecham's Pills are held and the wonderful good they are doing. Every year shows a marked increase in this popularity, and it is an established fact that in the communities where Beecham's Pills are used, the health and morality of the people are enhanced.

Every reader should know Beecham's Pills—learn their power to keep the system in good order, preserve the vigor of glorious youth—to cheer and brighten old age. They regulate the bowels, help the liver, and the kidneys, promote digestion and prevent the coming of serious sickness.

Thousands of men have been made sturdy and strong—thousands of women have been made healthy and happy, through use of Beecham's Pills. Anyone who does not know them is doing without one of the greatest known helps to health and happiness.

W. C. T. U. NOTES.

Several very important changes were made in the plan of work of the National Woman's Christian Temperance Union at its recent meeting in Omaha, the most noteworthy being the consolidation of what may be styled its intermediate work into the Young People's Branch of the W. C. T. U. This provides for the graduates of the Loyal Temperance Legion who are not yet ready to go into the organization of older people and who yet should be held until added years make them eligible for membership in the latter.

Returning delegates say that the daylight saloon in Nebraska has stood its trial well and many former opponents have become converted and have endorsed it. Even in Omaha its advocates are many and the temperance people feel that a long step in advance has been taken in the solution of the drink problem. The published summary of the proceedings of the Anti-Alcohol Congress recently held gives much encouragement to the champions of total abstinence, so many eminent physicians and chemists have come out in favor of it, declaring against even moderate use.

The Francis E. Willard Settlement, 44 Chambers St., Boston, is planning to hold a fair early next month and has sent out an appeal for help to make it a success. The new home, formerly St. Andrew's, is still burdened by a heavy mortgage but the debt is not at all too large for the many demands made upon it by the varied activities of the work. A dispensary has been added as there seemed to be great need of one in spite of the proximity of the great hospitals.

PERCENTAGE OF NUTRITION IN FOODS

This table shows why

Mother's Oats

are the best food. They contain more nutrition than the same bulk of almost anything else that people eat.

You can put more sound flesh on your bones—you can put more life and vitality in your marrow—you can put a riper, richer, clearer blood in your veins and more endurance in your brain on a diet of MOTHER'S OATS than you can with any other food that has ever been found.

Ask your grocer about the Mother's Oats Free Fireless Cooker, which will save 80 per cent of your fuel bill and make it unnecessary to keep bending over a hot stove. Given free with coupons found in packages of the following cereals:

Mother's Oats
Mother's Corn Meal (white or yellow)
Mother's Wheat Hearts (the cream of the wheat)
Mother's Hominy Grits
Mother's Corn Flakes (toasted)
Mother's Coarse Pearl Hominy
Mother's Old Fashioned Steel Cut Oatmeal
Mother's Old Fashioned Graham Flour

Ask your grocer. If he doesn't keep Mother's Cereals write us today, giving his name and yours, and we will send you free a useful souvenir.

THE GREAT WESTERN CEREAL COMPANY

OPERATING MORE OATMEAL MILLS THAN ANY OTHER ONE CONCERN

AKRON BOSTON NEW HAVEN NEW YORK PHILADELPHIA CHICAGO PITTSBURGH ALBANY ST. LOUIS

Edward T. Harrington & Co.

are agents for the Queen Insurance Co., of America, with a capital of $1,000,000. This Company was one of the

SIX THAT PAID SAN FRANCISCO LOSSES IN FULL WITHOUT DISCOUNT.

A. Miles Holbrook represents the above firm in Winchester.

Office in Post Office Block.

The Season is Just Opening

for Chrysanthemums, Violets, Roses and Carnations, also Palms and Fern Pans. All to be found at

ARNOLD

THE FLORIST.

COMMON STREET

TEL. CON.

Orders from out of town carefully executed.

Come and see me.

N. COHEN,

Ladies and Childrens Tailor

Suits, Garments, Dresses and Fur coats Made to order and Repaired

5 Vine Street

Side of Cong. Church Winchester, Mass

EDWARD T. HARRINGTON & CO.

Have been appointed agents in Winchester for the Fidelity Ins. Co. of New York City with a capital of $1,000,000. They having purchased H. L. Larrabee's insurance business.

A. Miles Holbrook and Geo. F. Hawley represent the above firm in Winchester.

OFFICE IN POSTOFFICE BLOCK

4 COMMON ST.

KEEPING IN TOUCH WITH HOME

THANKSGIVING time is particularly sacred to all New Englanders. Then it is that family ties are welded more strongly than ever before.

The old folks are thrilled once more with joy and happiness when their children come back to the old home for Thanksgiving dinner.

At this time there is nothing like the TELEPHONE for getting the family together and in aiding in making all the arrangements incident to the homecoming.

Then, too, if any member of the family is unable to be present at the reunion, he may send his personality and cheering voice over the telephone wires to the gathering from and to any point within the scope of the great Bell Telephone System to the United States.

NEW ENGLAND TELEPHONE AND TELEGRAPH COMPANY

Every Bell Telephone is the Centre of the System

EXPERT PIANO TUNER AND REGULATOR
FRANK A. LOCKE.

Tuner in Winchester over 21 years. Formerly piano tuning instructor in Boston Conservatory of Music. Also head tuner in factory 13 years. **TEL WINTHROP 517-2**

Boston Office, 52 Bromfield St. Main 3757-2

R. Nichols & Sons Art Store.

Winchester Office, F. S. Scales the Jeweler, Common Street

Among his many patrons are the following: Ex Gov. Brackett, Hon. Sam'l McCall, Hon. W. W. Rawson, Vice Pres. Berry B. & M. R. R., Ex-Supt. French, N. Y., N. H. & H. R. R., Gen. Mang'r Barr B. & M. R. R., Samuel Elder, C. D. Jenkins, F. M. Symmes, Henry Nickerson, M. W. Jones, C. H. Sleeper, E. L. Barnard, J. W. Russell, W. J. Brown, J. E. Corey, C. A. Lane, C. E. Lee, W. G. Altman and many other Winchester people.

CENTRAL HARDWARE CO.

Hardware, Paints, Oils and Varnishes

Glass and Putty, Garden Tools, Cutlery

BABY CARRIAGES RETIRED

NEW STORE

15 PLEASANT STREET

Telephone 189-5

J. A. LARAWAY CO.

The Leading Practical Plumbers and Heating Contractors

Will furnish you with any makes of boilers or ranges, the apparatus made in the United States at a price that will please you for strictly high grade of work and material. Work all done by kids under the care of experienced mechanics. "The Hustler" is ready to answer hurry-up calls to repair faucets and mend leaks. Tinware, etc.

At the Old Stand "By the Aberjona."

Telephones—Winchester, 557-4, 248, 882
Arlington, 94-1, 94-2

Automobiles Overhauled and Repaired

AT REASONABLE RATES

Satisfaction guaranteed. Winter storage. Garage steam-heated. All supplies at reasonable prices. Reliable cars to rent—5 and 7 passenger. Call or telephone for information.

Telephone 485

Mystic Valley Garage ***632 Main St.***

ESTATES TO BE SOLD FOR UNPAID TAXES.

Commonwealth of Massachusetts,
Middlesex ss. Winchester.

TAX COLLECTOR'S NOTICE.

The owners and occupants of the following described parcels of Real Estate situated in the Town of Winchester, in the County of Middlesex and said Commonwealth, and the public, are hereby notified that the taxes and assessments thereon severally assessed for the years 1907 and 1908, according to the lists committed to me as Collector of Taxes for said Town of Winchester, by the Assessors of Taxes, remain unpaid, and that said several parcels of Real Estate, or such undivided portions of them as may be necessary, will be offered for sale by public auction at the

Collector's Office,
in the
Town Hall Building,
in said Winchester, on

MONDAY, the sixth day of December, 1909,

at ten o'clock in the forenoon, for the payment of said taxes, and gypsy and brown tail moth assessments, together with the costs, interest and charges thereon, unless the same shall be previously discharged.

The sums set against the descriptions of the several estates show the amounts due thereon, respectively, for the tax and assessments, for the non-payment of which, each of said estates is to be sold, not including costs and interest thereon, and charges incident to this sale.

Wilson L. Bailey. Lot 49. Plan Pine Grove Park. Building lots by Arthur G. Bancroft of June 1896 recorded Middlesex South District Deeds. Plan book 97, page 47, and deed book 2890, page 436.
Tax of 1908 $1.74
Gypsy and Brown Tail Moth Assessment of 1908 5.0

Robert Hodson. About 28,136 square feet of land on south side of Church street, bounded northwesterly by Church street about 166 feet, westerly by land now or late of Thomas J. Holland about 125 feet, southerly by grantor about 103 feet, southeasterly by Mason about 95.11 feet, and by Niles about 85.06 feet, northeasterly by Sheffield road about 38.75 feet to beginning.
Tax of 1908 $43.50
Gypsy and Brown Tail Moth Assessment of 1908 11.28

Isaac Heller. 27,279 square feet of land more or less, being lots 89 and 90 plan of Hillcrest. Recorded Middlesex South District Registry of Deeds. Plan book 80, plan 49, and deed book 3356, page 496.
Tax of 1908 $8.70
Gypsy and Brown Tail Moth Assessment of 1908 2.50

Lillian C. Kirkland. About 7000 square feet of land, situated on the west side of Winchester, bounded and described as follows: Northerly by land of Heirs of Sarah Jane Swan about 70 feet; thence running easterly by land now or formerly of William Everett about 100 feet; thence southerly by Everett avenue about 70 feet; thence westerly by other land of Heirs of Sarah Jane Swan about 100 feet. Recorded Middlesex County Registry of Deeds, book 3281, page 314.
Tax of 1908 $14.79

Annie Louise Norton. About 75,000 feet of land situated on the west side of Winchester, bounded and described as follows: Northeasterly by land now or formerly of Ellen Frothingham about 100 feet, thence northwesterly by northeast line of land formerly belonging to proprietors of the Middlesex Canal about 820 feet, thence southwesterly by land now or formerly of Swan about 100 feet, thence southeasterly by land now or formerly of Niles, of Nickerson and of Spaulding about 718 feet. Recorded Middlesex County Registry of Deeds, book 3307, page 118.
Tax of 1908 $52.20
Gypsy and Brown Tail Moth Assessment of 1908 $10.66

Mehalah H. Noyes. Land and buildings, situated on Brookside road, being lot 204 and strip 17.12 feet wide, taken from northeasterly part of lot 203 bounded and described as follows: Northeasterly by lot 205 about 165 feet, northwesterly by river, southwesterly by remaining part of lot 203, southeasterly by Brookside road about 47.12 feet, containing about 5249 square feet. Recorded Middlesex County Registry of Deeds, plan book 112 page 42.
Tax of 1908 $29.58

Thomas Quigley. Certain parcels of land being lots 180 and 181 on plan of Sylvanus C. Small, Trustee, bounded as follows: Beginning at a point on Kirk street 200 feet from the corner of Kirk street and Loring avenue, thence running northeasterly 100 feet, thence northwesterly 50 feet thence southwesterly 100 feet thence southeasterly 100 feet to point of beginning, containing 5000 square feet.
Tax of 1908 $5.22

Wilbur M. Strout. Lot 37. Plan Pine Grove Park. Plan book 97, page 47. Recorded Middlesex South District Deeds, and deed book 2691, page 412.
Tax of 1908 $1.3[illegible]

George H. Hurd or Harlow H. Rogers by tax title. A certain parcel of land with the buildings thereon situated on Lake avenue, containing 13,000 square feet more or less and being lots No. 7 and No. 9, as shown on a plan of lots situated on Lake avenue in Winchester, Mass., by Josiah Hovey, C. E., and J. B. Judkins, dated July, 1875, being plan No. 6, record plan book 30, page 49.
Tax of 1908 $20.88

Charles E. Dyer. A certain parcel of land situated on Washington and Forest streets and bounded and described according to plan of land in Winchester, Mass., belonging to Elizabeth A. D. Parsons, recorded Middlesex Deeds, plan book 77, plan 50, bounded and described according to the measurements as given in said plan to which reference is hereby made for a more complete description as follows: Northwest by Washington street, northerly by Forest street, Easterly by Maple avenue, southwesterly by owners of land unknown, land of C. F. Robinson and lot 19 on said plan, southeasterly by lot 19 on said plan and southwesterly again by Fairmount street excepting lots 1, 9, 11 and 19 as shown on said plan and including lots 2, 3, 4, 5, 6, 7, 8, 10, 12, 13, 14, 15, 16, 17, 18, 20, and 21.
Tax of 1908 $182.70
Gypsy and Brown Tail Moth Assessment of 1908 $11.01

Julia E. Fuller. About 17,600 square feet of land situated on Pond street in Winchester as recorded. Middlesex South District Deeds, book 3369, page 431.
Tax of 1908 $8.70
Gypsy and Brown Tail Moth Assessment of 1908 2.50

William G. Fisher. About 7 acres of woodland situated on Lake street in Winchester as described in deed; recorded in Middlesex South District Deeds, book 2329, page 477.
Tax of 1907 $80.10
Gypsy and Brown Tail Moth Assessment of 1907 22.50
Tax of 1908 78.30
Gypsy and Brown Tail Moth Assessment of 1908 22.50

Elizabeth A. D. Parsons. Lot 19 on north side of Fairmount street, bounded as follows: Beginning at a point on Fairmount street 123 feet from easterly line of Washington street, thence running northeasterly about 189.96 feet, thence southeasterly about 100 feet, thence southwesterly about 197.60 feet, thence northwesterly about 100 feet to point of beginning, containing about 19,261 square feet of land.
Tax of 1908 $24.36

JOHN C. HOVEY,
Collector of Taxes for the Town of Winchester.

Nov. 8th, 1909

ELECTRIC TALKS

THE SCHEME OF LIGHTING

All that is changed today. The Tungston light of 100 candle power using but the same amount of "juice" as a 30-c. p. incandescent light, lights a whole room from the ceiling. A Tungston 50 uses only the same amount as an 18 Incandescent.

Away then with unhealthy unsanitary gas chandeliers.

Away with big lighting bills.

W. W. ROWE

THE ELECTRICIAN

AT THE DEPOT, WINCHESTER
30 CORNHILL, BOSTON

GIRLS WANTED

good places waiting at

CENTRAL EMPLOYMENT OFFICE

53 Washington Street, Winchester

NOTICE IS HEREBY GIVEN, that the subscriber has been duly appointed executor of the will of Bertha Richburg, late of Winchester in the County of Middlesex, deceased, testate and has taken upon himself that trust by giving bond, as the law directs.

All persons having demands upon the estate of said deceased are hereby required to exhibit the same, and all persons indebted to said estate are called upon to make payment to

ALFRED G. RICHBURG,
Executor.

(Address)
4 Winchester Park Street,
Winchester, Mass.
November 10, 1909.
n12 12,19.26

SMITH PATTERSON CO.

CLOCKS

HALL CLOCKS CHIMING ON TUBES
AUTOMOBILE AND TRAVELING CLOCKS

AND

THE NEW THIN MODEL WATCH
SPLIT-SECOND AND REPEATING WATCHES

WATCHES

THAT ARE ACCURATE

52 SUMMER ST. BOSTON

13 PLEASANT ST — TEL. 238-3, WINCHESTER

CHARLES YOUNG

Fine Confectionery, Ice Cream and Fancy Ices

Light Catering a Specialty

Ice Cream in brick form or bulk, delivered in any quantity to residences, churches, lodges, etc.

R. C. HAWES. — OLIVER H. FESSENDEN

Undertakers and Embalmers

HAWES & FESSENDEN

OFFICE: 670 MAIN STREET, - WINCHESTER.

TEL. 458-2

Legal Notices.

Commonwealth of Massachusetts.

MIDDLESEX, ss.

PROBATE COURT.

To the heirs at law, next of kin, creditors, and all other persons interested in the estate of John B. Rhodes, late of Winchester in said County, deceased, intestate.

WHEREAS, a petition has been presented to said Court, to grant a letter of administration on the estate of said deceased, to Frederick L. Rhodes, of Woburn, in the State of New Jersey, without giving a surety on his bond.

You are hereby cited to appear at a Probate Court, to be held at Cambridge, in said County of Middlesex, on the twenty-third day of November, A. D. 1909, at nine o'clock in the forenoon, to show cause, if any you have, why the same should not be granted.

And the petitioner is hereby directed to give public notice thereof, by publishing this citation once in each week, for three successive weeks, in the Winchester Star, a newspaper published in Winchester the first publication to be one day, at least, before said Court.

Witness, CHARLES J. McINTIRE, Esquire, First Judge of said Court, this twenty-ninth day of October in the year one thousand nine hundred and nine.

W. E. ROGERS, Register.
15,12,19

Commonwealth of Massachusetts.

LAND COURT.

To Julia Sylvester of Boston, in the County of Suffolk, and said Commonwealth, Francis A. Pierce of Arlington, in the County of Middlesex, and said Commonwealth, Owen A. Sandeth and Thomas Lattie of Winchester, in said County of Middlesex, and to all whom it may concern.

Whereas, a petition has been presented to said Court by Annie L. Perry of Woburn, in said County of Middlesex, to register and confirm her title in the following described land.

A certain parcel of land situated on the northerly side of High street, in said Winchester, being a portion of the premises conveyed to Julia Sylvester under the name of Julia Dudley, her title being established by decree entered in Superior Court, Suffolk County, equity Session, in the case of Dudley vs. Dudley, April 24th, 1894, bounded and described as follows: Beginning at the Southeasterly corner of said premises, thence running Westerly by said High street four hundred eighteen and 74-10 (418.74) feet, thence turning and running nearly S. northerly by other land of said Julia Dudley, four hundred forty-two (442) feet to a wall at a point marked by a stone bound, thence turning and running nearly Easterly along the line of said wall, by land of Francis A. Pierce, three hundred eighty-three (383) feet to a stone bound, thence turning and running nearly Southerly by land of O. A. Sandeth four hundred seventy-three (473) feet to a stone bound, the point begun at. Containing 182,928 square feet as shown on "Plan of land belonging to Julia Sylvester, Winchester, Mass.," dated Nov. 14th, 1906, drawn by C. H. Gaus, jr., C.E., and recorded with Middlesex So. Dist. Deeds.

The above described land is shown on a plan filed with said petition, and all boundary lines are claimed to be located on the ground as shown on said plan.

You are hereby cited to appear at the Land Court to be held at Boston, in the County of Suffolk, on the sixth day of December, A. D. 1909, at nine o'clock in the forenoon, to show cause, if any you have, why the prayer of said petition should not be granted. And unless you appear at said Court at the time and place aforesaid your default will be recorded, and the said petition will be taken as confessed, and you will be forever barred from contesting said petition or any decree entered thereon.

Witness, CHARLES THORNTON DAVIS, Esquire, Judge of said Court, this sixth day of November in the year nineteen hundred and nine.

Attest with Seal of said Court.

SEAL. CLARENCE E. SMITH, Recorder.
n12 12,19,26

Mortgagee's Sale.

By virtue of the power of sale contained in a mortgage deed given by Otis Hanse and Mary Kaminska wife to Interest Right to Woburn Savings Bank, dated August 7, 1908, recorded with Middlesex South District Deeds, book [illegible], and for breach of the conditions of said mortgage will be sold at public auction on the premises described in said mortgage, to the granted premises [illegible] of Middlesex County, [illegible] Massachusetts, on

MONDAY, the sixth day of December, A. D. 1909, at 3 o'clock in the afternoon

[illegible]

The following described parcel of real estate, viz.: The lots [illegible] on a plan of "Map of land belonging to Otis Hanse, Woburn, Mass." dated [illegible] and being the same premises conveyed to Mary Kaminska by deed of [illegible] Accordingly, by mortgage dated August [illegible] 1908.

The sale will be made subject to any existing taxes, tax titles or municipal liens or assessments on the premises. A certain deposit of $25.00 will be required of the purchaser at the time and place of sale. Balance of purchase price to be paid within ten days after delivery of the deed. Inquire of Hill, Barton & Judson, 24 Washington St., Boston.

WINCHESTER SAVINGS BANK,
Mortgagee.
By Edwin Caldwell, Treasurer.

Winchester, Mass.
Nov. 5, 1909.
n12,19,26

WILLIAM J. DUNTON

FLORIST

8 CITY HALL AVENUE, BOSTON

Telephone 1457 Main

TELEPHONE : : : 115-3.

CANDIB

LADIES'

TAILOR

24 P. O. Block — Arlington Mass.

JOHN T. COSGROVE

Undertaker and Embalmer

12 SPRUCE STREET, WINCHESTER

Telephone Connection.

Winchester Junk Collector.

CHARLES FEINBERG,
44 Middlesex Av.

All kinds of rags, bottles, rubbers, paper stock and iron and metal of all kinds collected and highest cash prices paid for same. Also old auto tires. Drop postal and I will call. 1tf

KELLEY & HAWES CO.,

Hack, Livery, Boarding

AND EXPRESS.

Baled Hay and Straw For Sale.
Tables and Chairs To Let for all occasions.

KELLEY & HAWES,
Undertakers and Funeral Directors.
Office, 13 PARK STREET
Telephone Connection

CARPET WORK

Now is the time to have your Rugs and Carpets cleaned and old carpets made into rugs. Cane seat chairs reseated. All kinds of carpet work

C. A. NICHOLS,

Proprietor of Woburn Steam Carpet Cleaning Works, 7 EUREKA PLACE WOBURN.

Telephone, 349-1 Woburn.

THOMAS QUICLEY, JR.

Teamster, Contractor and Stone Mason

PAVING, FLOORING, ROOFING

In Artificial Stone, Asphalt and all Concrete products

Sidewalks, Driveways, Curbing, Steps, Etc.

Floors for Cellars, Stables, Factories and Warehouses.

ESTIMATES FURNISHED

18 LAKE STREET.

n24-y

It is not too late in the season to change your old or defective heating apparatus. You won't have to live in cold while the work is being done. The fire in the new plant the same day that it is put out in the old one.

EDWARD E. PARKER

Steam and Hot Water Heating.

8 MIDDLE STREET, WOBURN

J. T. COSGROVE

Real Estate Mortgages and Loans On Personal Property

2 WALNUT ST. 1tf

PAINTING

Do you want good painting that is painting and will look well and wear well? Then call on

W. A. NEWTH,

The practical house painter and paper hanger. Has established himself at 22 Long street and solicits a share of the trade.

WALL PAPER.

No 4 Converse Place.

N. ROBINOVITZ

THE WINCHESTER JUNK DEALER

Who is paying the highest prices for rags, bottles, rubbers, old iron and all kinds of metals and paper stock, and automobile tires.

46 Middlesex Street.

WINCHESTER, MASS.

Drop me a postal and I will call.

n12,21-tf

ASHES REMOVED.

Look out for your ash barrels! Charles Smith will keep them emptied and keep your cellar as clean as a kitchen floor. Will call as promptly for one barrel as for ten. Prompt est and most capable ash man in town. Drop a postal to 47 Harvard St., or telephone 331-5 Winchester.

SAFE PROFITABLE CONVERTIBLE

Those are the three elements to be considered in making an investment.

Safety comes first. If a thing isn't absolutely safe, don't touch it.

If it isn't profitable, you don't want it.

It's convertibility, that is, the chances you have of converting it into cash if you should choose, is another important feature.

Winchester real estate is safe, profitable and readily convertible. No other investment offers such inducements.

At this time of year I have some very special bargains which are Safe, Profitable and Convertible.

GEO. ADAMS WOODS,
15 State Street, Boston, Mass.
Winchester Office, Waterfield Building.
Telephones 5873 and 5874 Main
Real Estate, Mortgages and Insurance.

NEWSY PARAGRAPHS.

Two of the nine boys arrested for breaking into a schoolhouse last week and who were all placed on probation, after being admonished by the court, broke into Begg and Cobb's storehouse Sunday night and stole some brass fixtures. The cases of these two boys will come up in court Saturday.

The residence of Howard H. B. Wright, 18 Harrison street, was entered by thieves Tuesday evening, sometime before 9 o'clock and a lot of silver and jewelry valued at about $[illegible] taken. The break was discovered when the family returned at the above hour.

Have you any friend or acquaintance who contemplates buying or renting a house in Winchester? If so, has it occurred to you to mention this fact to the Edward T. Harrington Co., whose Winchester office is at 4 Common street? This firm not only enjoys a most excellent reputation in this section, but in every town in New England as well.

Mr. and Mrs. Edgar M. Young are spending the week in New York.

Covel's strictly pure ice cream helped to make the Dutch Kermess a success.

The Royal Arcanum is the best fraternal organization.

The death of Miss Myra L. Swift of Medford affords a sad example of speedy automobiling at night time.

Rev. James J. Keegan of Woburn wants to see a larger no license vote in that city in December. He says: "No license, poorly enforced, is a thousand times better than license strictly enforced." It will probably be a long time before Woburn again becomes a license city.

Abraham Stone of Boston, who was arrested last summer for swindling a shoeseller in town, without visiting [illegible] and was fined $8 on two counts at East Cambridge Tuesday.

Candidates for the vacancy on the Board of County Commissioners, caused by the death of Mr. Upham, are plentiful. The remaining members of the Board will, however, come pretty near to saying who the new man will be.

The fire department was called out on Monday afternoon shortly after four-forty for a blaze in the house No. 42 Harvard street, occupied by James H. and Morris McCarthy. The fire was due to a large lamp exploding in one of the bedrooms, setting fire to a commode and the bed. The firemen had a length of hose, but were able to put the fire out with a hand chemical without the necessity of turning on the water. The damage was slight.

One of the turkey cards which the children are painting for Thanksgiving was done by Timothy Flaherty of the Wedleigh's hood. The cards can be seen at Wilson the Stationer's.

Mrs. H. E. Dykes has gone to Ridgewood, N. J., where she will spend Thanksgiving and possibly remain for winter.

Mrs. Frank B. Tracy has been in New York this week, where she attended the annual meeting of the Shut-in Society, of which she is an active member.

Try a box of Young's high grade chocolates. All prices.

Young's, 14 Pleasant street, is the place to buy your Thanksgiving candy. The largest assortment of hard candies in town can be found there.

John Tyler Hicks, brother to George H. Hicks of this town, the builder of the Commonwealth park race track at South Medford and of the Granite State park at Dover, N. H., and a well-known figure in horse racing circles for many years, died at his home in Medford Tuesday.

NEWSY PARAGRAPHS.

You may think you are economical, yet if you pay rent for your house, you are indulging in extravagance. Let Woods show you some bargain homes.

Let the other fellow risk his money in stocks. You buy good, sound real estate. Drop into my office and you may drop into a bargain. Geo. Adams Woods.

How about some insurance? Are you "up" on all its latest phases? If not, it is worth your while to talk with. Geo. Adams Woods.

Mrs. Adaline Ireland of Washington street announces the engagement of her daughter, Eunice, to Dr. Nathaniel R. Mason of Beacon street, Boston.

Confectionery or ice cream. Covel's is strictly pure.

Many persons are careless in selecting a company to insure them against loss by fire, and are disappointed in the adjustment of their claims. Such an experience is unknown to people who insure in the "German American," whose financial condition is very strong and its reputation for fair and honest loss settlements long established. Edward T. Harrington & Co. of 4 Common street, Winchester, are their agents.

Mr. Orin C. Sanborn is ill at his home on High street.

Blaisdell's Stable. Hack, boarding and livery, 670 Main street. Tel. 211-1.

Our own make fancy broken candy for Thanksgiving at Covel's.

Theodore C. Hard suffered the loss of a sister last week, who was buried Sunday from her home in Boston.

Mrs. Suter entertained the Guild at her home on Tuesday and Rev. Mr. Suter entertained the men of the parish on Wednesday evening.

Captain Hodgson of Washington street has been entertaining the family of David Stewart of Manchester, N. H., former residents of this town. They returned home Sunday.

Young's high grade ice cream is the richest and purest made. Put your order in early for Thanksgiving.

Why am I not a member of Aberjona Council, 1002, Royal Arcanum?

A handsome picture of six scenes from "The Isle of Bamboo" has been hung in the hall at the Calumet club, the gift of ex-president Wallace E. Flanders.

Ladies and Gents Tailoring, Dyeing, Steam, Naptha and Dry Cleansing, Remodeling and Repairing. All our cleansing and dyeing is done by the L. H. Daboz Co., insuring you thoroughly first class work. Winchester Clothes Cleaning Co., 626 Main street. Tel. 289-1.

The contract has been awarded for the brickwork on the new buildings on Main street to be erected for the manufacture of gravity spindles. The bricklayers will commence work Monday morning.

Madame Lydia Mountjoy the well known lecturer, is to give her talk on "The King of the Shepherds" in the First Congregational Church next Friday evening, Nov. 26th at eight o'clock. Madame Mountjoy is a native of Jerusalem and gives the intimate and personal touches of oriental life which give many passages in the New and Old Testament a new and clearer meaning. Tickets are 25 cents and are on sale at Knight's drug store.

The young boys arrested last week for breaking into schoolhouses, had their cases continued until next June.

Wilson the Stationer is showing some new point assortments in larger sizes, made for the holiday trade.

Saddle horses to let at Blaisdell' Stable. Tel. 211-1.

Confectionery

We feel proud of our line of Chocolates, which is composed of Huyler's, Pell's, Quality, Schrafft's and Lowney's in pounds and half pounds.

We also carry Quality Chocolates in bulk besides a line of hard candies.

When looking for candy that is right give us a trial.

F. N. ABARE
Pharmacist **559 Main St.**

NEWSY PARAGRAPHS.

It has been decided that the Calumet Club is to present another show this winter similar to the one of last season, The Isle of Bamboo. The committees have been chosen and will be announced next week.

Friends of Capt. N. B. Bontwell, formerly of Mt. Pleasant street, will be pained to learn of his recent death.

Miss Mabel Wingate, 8 Stratford road, teacher of violin. Tel. Win 775-[illegible]

Mr. J. C. Kerrison of the Boston American expects to move into his new house on Lockview road next week.

Sanderson, Electrician. Tel. 355-2

Your parties will be a success if you have Young do your catering.

Buy your Christmas cloth[illegible] now. All colors. [illegible] Wilson the Stationer.

In contrast with Winchester, we find that Stoneham is not at all slow in getting out a large vote for proof year, on election day. Out of a total of 2182 polls [illegible] 965 votes were cast in Winchester [illegible] state election, while Stoneham with a registration of 1538 cast 1017 votes. This is [illegible] a good [illegible] Stoneham independent.

Protect your home by becoming a member of Aberjona Council, 1002, R. A.

See the Thanksgiving turkey cards for sale at Wilson the Stationer's.

RUNAWAY.

A bad runaway occurred in the centre Wednesday afternoon, L. M. Nichols and James Creighton of North Woburn narrowly escaping serious injury.

Stories of the cause of the accident vary, but it appears to have been due to the usual complaint of teams standing in the square. According to Nichols as he was approaching the corner at Knight's drug store a team was standing to at to the curb, and as a North Woburn electric was approaching he stopped his horse. As the car rounded the curve the tail end struck his wagon and smashed the shaft, which irritated the horse.

Others say Nichols did not stop, but tried to pass between the team and the car, striking the former and breaking the shaft.

The breaking of the shaft frightened the horse as it fell against his legs, and he bolted around the corner and up Church street. When opposite the Congregational Church there was a mix-up and both men were thrown out, the wagon upped over and wrecked and the horse freed except for the tangle of the shafts. The animal ran across the common and headlong into a tree near the railroad tracks, the force of the collision knocking him senseless. Of the two men Creighton was the most badly hurt, being cut about the face and requiring the services of a physician. Nichols was badly bruised. A small boy who was riding in the back of the wagon dropped off just after the wagon was struck by the car and was unhurt. The horse was so badly injured that it was necessary to kill him, the animal's shoulder being broken and the muscles of his rear legs broken. That these accidents are not more frequent is a wonder, considering the number of teams that are left standing continually in the square, it being practically impossible to pass between them and the electric cars.

RETURNS TO HIS PULPIT.

After an enforced absence of a few Sundays, Mr. Newton was in his pulpit last Sunday, presenting the subject, "Encourage One Another," in a masterful manner.

The Unity and Oneness of Life and the consequent interdependence existing in the social organism proved to be the keynote of the discourse, a just recognition of the rights of the individual being also noted.

This profound law of life finds its concrete expression in the Sunday school and the rally exercises there seemed to fit in perfectly with the sermon.

Each department was splendidly presented by the respective leaders, Miss Hall speaking for the Kindergarten, Miss Fultz for the Intermediate, Mr. Jordan for the Seniors, while Miss Dyer brought greetings from the Ladies' Bible class, and Mr. Samuel Elder from the Men's class, the latter formed that day. Mr. Cabot should certainly be congratulated upon the impetus plainly given to this branch of church work, an attendance of 335 showing a real enthusiasm in the study of the Bible.

When you want a good playing card you can always find it at Wilson the Stationer's. A large variety to select from.

THE PRICE OF RUBBER

has advanced very materially during the past few months. One should not be misled by cheap prices on water-bottles, syringes, nipples, atomizers, etc. Our goods are high grade and we stand behind them.

Get Your Supplies at

KNIGHT'S PHARMACY.

SEAMSTRESS.

Will do plain sewing at home or go out by the day. Prices $1.5 per day and car fare. 422 High street, West Medford, or apply Star Office. tf

LOST.

On Thursday, near Post Office or Boston & Maine station, a small Persian fur collar trimmed with black lassies. $5 reward if delivered to Stringer's. tf

LOST.

A week ago Sunday, a pair of baby's kid gloves very much worn. Return to Mrs. G. W. Coombs, 55 Fletcher street. tf

TO LET.

Tenement of 6 rooms, Cross street, near steam cars and electrics. Address A. C. B. 125 Forest street. tf

FLOWERS

EITHER loose or made up into beautiful and artistic arrangements for any purpose required. The most complete illustrated floral catalogue to select from. We also offer helpful suggestions. Telephone orders very careful y attended to.

J. NEWMAN & SONS Corp's
24 TREMONT STREET, BOSTON
Tel. 4410 Main.

IS TRADE DULL?
Try an advertisement in the STAR

INSURANCE

For Fire, Life, Accident, Liability, Burglary and all other forms of Insurance, best Companies, contracts, rates and information regarding same, consult

F. V. WOOSTER, Agent
Tel. 3936-2 Main 294 Washington St., Boston

ALL-DAY SALE

SATURDAY, NOVEMBER 19.

All our Infant's Bear Skin Coats and Bonnets half price. We have them in all sizes. Colors, white, Grey and Red.

Ladies' White Wool Vests and Pants, only half price for this sale. Sizes 32 to 44.

Boy's Grey Wool Vests and Drawers only half price, all sizes.

Girl's White Wool Shirts and Pants, half price, all sizes.

One lot of Silks only 19c just half price. They are suitable for shirt-waists or hat trimming. A good line of shades.

FALL SUGGESTIONS

You want to see our line of pink, blue, grey, and red figured Duckling fleece only 12 1-2c just the thing for bath robes, dressing sacks and kimonos.

A complete line of ladies, misses, mens, boys and infants fleecelined underwear, the best quality at lowest prices.

Ladies' tailored and fancy shirt waists, two piece suits and flannelette kimonos.

New neckwear, ruching, belts, kid gloves and lace coat collars.

Ask to see our ladies childrens and infants sweaters, they are coming in every day, in all colors and styles, they are the best sweaters on the market at lowest prices.

DOUBLE LEGAL STAMPS.

F. J. BOWSER, 7 Pleasant Street

FOR SALE.

House on Lagrange street, Number 9. Conveniently located, nine rooms and bath, 8800 feet of land.

Apply to Charles A. Hale, 217 Exchange Building. 53 State street, Boston.

tf

WINCHESTER REGISTRY FOR NURSES

Physicians and the public generally supplied with graduate and other experienced nurses.

E. BURBANK SMITH
REGISTRAR
14 Mt. Vernon St., Winchester. Tel. 266-1
o5,tf

WINCHESTER HOME LAUNDRY

First class work done at reasonable prices. Work called for and delivered. My motto is to please. Give me a trial. Mrs. S. V. Middleton, 7 Church St. tf o15

DRESSMAKING.

Will work by the day. Address Mrs. W. Lloyd Budd, 34 Vine St., Winchester. o15,tf

Storage To Rent.

Suitable for painters and carpenters. Apply KELLEY & HAWES CO. no27tf

WANTED.

Four rooms, unfurnished or partly furnished, must have kitchen. Within five minutes walk of centre. Address H. L., Star office. *

WANTED.

A competent general housework girl. Wages $8 per week. No washing. 3 Stratford road. no12, tf

WANTED.

Cook and second maid. Protestant preferred. Apply at 33 Lowell street. tf

WANTED.

Situation as child's nurse. Protestant. Best of references. Apply by letter to A. K. M., 87 Sycamore St., Winter Hill, Somerville. *

EDWARD T. HARRINGTON & CO.

Have been appointed agents in Winchester for the German-American Insurance Co. with a capital of $1,500,000, they having purchased H. L. Larrabee's insurance business. A. Miles Holbrook and George F. Hawley represent the above firm in Winchester.

Office in Post Office Block.

WANTED.

First class cooking by the day or hour. Dinner and Luncheon parties a specialty. Experience and first class references. No Sunday work. Address Miss Dorthea Sorenson, 8 Gardner avenue, Woburn, Mass. no12,2t*

WANTED.

Experienced girl for general housework in family of three. Apply to Mrs. F. P. Wilson 6 Wilson street.

WANTED.

Experienced girl for general housework. Apply at 19 Central street. o29tf

WANTED.

Seamstress will go out by the day to do plain sewing, childrens clothes a specialty. Apply at Star Office. 15,eo2tc

FOR SALE.

Maxwell Runabout, 20 H. P., thoroughly overhauled in June, painted, new tires and tubes. In good condition. Top, storm front, 5 lamps. Apply to Mystic Valley Garage, Winchester. o15 tf

FOR SALE.

20 barrels of A No. 1 apples and 10 barrels of seconds. A No. 1 $3.00 a barrel. Seconds $2.00 a barrel. Tel. J. F. Winn & Co., 108 4 Winchester. 21*

TO LET.

House of 8 rooms, bath, and all modern conveniences, 80 Walnut St. Rent $30 per month and water rates. Apply to P. J. Blank, 84 Walnut street. s8tf

TO LET.

Tenement of 8 rooms. All modern improvements. T. Quigley, Jr., 18 Lake st. oct1,tf

FOR SALE OR TO LET

House No. 39 Wildwood street, 9 rooms, 20,000 feet of land. Fine location. Apply to S. W. Twombly, 81 Wildwood street. ap23 tf

TO LET.

One half double house No. 19 Mystic avenue, 9 rooms and bath, modern improvements. Rent $22 per month. Apply at 46 Cutting street, or 15 Mystic avenue. no5, tf

Queen Insurance Company of America

Assets, - - - -	$7,811,798.85
Liabilities, - - - -	4,090,496.97
Surplus to Policy Holders, -	3,721,301.88

Losses settled in full in San Francisco conflagration and paid without discount,	$1,576,000
Losses settled in full in Chelsea conflagration and paid without discount, -	112,000
Losses settled in full in Baltimore conflagration and paid without discount, -	425,000
Losses settled in full in Toronto, Canada, conflagration paid without discount, -	255,000

We ask you to favor us with a share of the desirable business controlled by you.

SEWALL E. NEWMAN,

RESIDENT AGENT

15 State Street, Boston. TEL. 6960 MAIN 291-1 WINCHESTER

PUBLIC LIBRARY,
WINCHESTER,
MASS.

THE WINCHESTER STAR.

VOL. XXIX. NO. 21. WINCHESTER, MASS., FRIDAY, NOVEMBER 26, 1909. PRICE, FIVE CENTS

ITALIAN STABBED SUNDAY.

The town was considerably stirred up by the notoriety it received on Monday morning, when it became generally known that a fatal stabbing affray had taken place the night before among the Italians at the plains. One man was killed and another lost his nose in a brawl at the Italian boarding house at the corner of Florence and Harvard streets.

The police were notified of the affair by residents of the neighborhood Sunday night, officers Harrold and Mullen going at once to the scene of the trouble. They found Francesco Stagliano, later found to have come from Beverly during the day, dead outside the house with a dagger wound in his chest. In the kitchen of the house the officers found Santo Salamo with his nose cut off.

Chief McIntosh put all of the officers of the force on the ground and arrested some 25 Italians from the boarding house where the murder occurred and from other Italian houses at the plains, there being considerable excitement throughout that section during the night.

After the process of weeding out the non-participants had been carried out, Rocco Faterri, Santo Salamo, Vincenzo Shervalo and Joseph Mungiano were held as witnesses and principals and Tony Ross and Antonio Perritano were held, as being able to aid in convicting the murderer.

People in the locality where the trouble occurred said that the occupants of the house had been making considerable noise during the evening, and that shortly after ten o'clock a crowd of men ran into the street. The next thing known was that Stagliano was found lying in the street stabbed.

The police searched the house, but beyond a quantity of liquor found nothing of any consequence. Subsequent searching in the vicinity of the house brought to light the knife with which the stabbing was done.

In the Woburn court on Monday, Salamo, who was charged with the crime, stated that he was asleep in the house and was set upon by the other men and robbed of $45, his nose being cut during the robbery. He denied all knowledge of Stagliano, the murdered man.

The other men claimed that Salamo was the one that did the stabbing, and and furthermore the knife found in the field near the house belonged to Salamo, although he claimed to have lost it a month ago.

The men were all held without bail for a hearing next Monday, when District Attorney Higgins will be present. In the mean time the police are putting them all through a stiff cross examination.

Stagliano, the murdered man, left his job in Beverly last week and came to Winchester, expecting to go to work here. He is said to have left a wife and seven year old boy who live in Germantown, Penn.

SELECTMEN'S MEETING.

Nov. 22, 1909

Board met at 7.30 p. m. All present.

Voted, that all matter for the annual town report must be in the hands of the Selectmen by Jan. 3, 1910, and that all departments and committees be so notified.

Wm. J. Murray applied for a license to run a pool room at the Winchester Hotel. Referred to the Chief of Police to investigate and report.

Voted, to grant permission to George Adams Woods to lay planking temporarily over granolithic sidewalk on Sheffield West, for the purpose of teaming over same, provided if any damage is done to the sidewalk, he will put same in good condition.

Voted, that the Supt. of Streets fix Curtis street as per estimate.

Voted, the Edison Company be requested to inspect all their poles in the town and to replace all defected poles at their earliest convenience.

Received letter from the Highway Commission in regard to bridge over ponds and streams in the town. Referred to the Town Engineer to reply.

Warrants drawn for $323.81 and $966 01.

Adjourned at 10 p. m.

G. H. LOCHMAN, Clerk.

W. C. T. U. NOTES.

The Flower Mission of the W. C. T. U. was very busy Wednesday of this week in preparing and distributing baskets of delicacies and other eatables to the many sick and lonely people whose summer was made brighter by the flowers given out by the same organization. The Winchester Union sent one box of supplies, contributed by members and Mrs. A. A. Rowe assisted in the work of distribution, as she has for many years.

Next week the Frances E. Willard Settlement, 44 Chambers street, Boston, is to have a three days fair, hoping to raise enough money thereby to reduce the heavy mortgage on their property. The fair is to be Thursday, Friday, and Saturday, December 2, 3, and 4, the last day being especially attractive for children. It is hoped that many friends of the settlement will take occasion to visit the fair and assist in any other way they can. Contributions for the tables will be very acceptable and gifts of any kind will be appreciated. There will be good entertainments every day in an adjoining room so that the enjoyment of the same will not be disturbed by the confusion at the tables.

No Settlement in Boston is doing better work and as it is the most convenient of access from Winchester it should appeal to all who are interested in movements for good.

All of the Dennison Christmas goods will be sold at Wilson the Stationer's.

TRAIN KILLS CHILD.

Another Victim Added to List of Winchester's Fatalities.

Another life was lost by crossing the railroad tracks near the centre last week Saturday, the victim being a twelve year old boy, who ran in front of a swiftly moving express.

The little fellow was John Kelley, living with his three sisters at the Tremont House on Main street. He was hurled some distance by the locomotive and badly mangled, it being the opinion of the medical examiner that his death was instantaneous. That the lad did not suffer was a cause for thankfulness, as the harrowing incidents connected with the death of little Julius Hovey, the last youthful victim of the trains, still remains in the minds of all.

The boy was struck when crossing the tracks at the station, the only witness of the actual occurance being Eliot Barta, who was some distance away on Walnut street near the High School. He saw the boy run down the street and onto the tracks and the locomotive strike him. Just after the train passed the baggage master saw the little form lying beside the rails. It is said that neither the engineer or firemen of the locomotive saw the accident and the train did not stop.

It is doubtful if the boy knew the train was coming, the tracks being hidden from anyone going down Walnut street, and he probably ran directly in front of the train. He was going to the post office on the opposite side of the tracks.

John Kelley was born in Woburn and boarded with his three sisters, Mary, Agnes and Henrietta, at the Tremont House, run by Peter McInnis, on Main street. His mother is dead, but his father is living, being at present in Stoneham it is said. The boy was an attendant at the Gifford school.

The funeral services were held from St. Mary's Church on Monday forenoon.

MUSICAL VESPERS.

It will be good news to the music lovers of Winchester that the musical vespers, held at the Unitarian Church last year, are to be continued the present season. It is the policy at these vespers to give the public as good music as can possibly be obtained, opening the doors to all, without charge and no offering asked. Among the artists already engtaged for the present season are Prof. Willy Hess, Concert Meister of the Symphony Orchestra, Mr. Alwin Schroeder, associated with Mr. Hess in the Hess-Schroeder String Quartette, and one of the most eminent Violoncellists in America, and Mr. Czerwonky, whose two concerts, last year, filled the church to its utmost capacity. The first of the present series will occur on the third Sunda, in December, the 19th, at seven in the evening, with Mr. Schroeder as soloist.

The regular series of vespers at this church will begin on the first Sunday evening in December, with the Rev. Howard N. Brown, of Kings Chapel, Boston as preacher. The church choir will be assisted by Mrs. Carolyn B. Reed, soprano, Mrs. F. W. Abbott, alto, Mr. W. W. Hodsdon, tenor, and Dr. J. Churchill Hindes, bass. They will sing Dudley Buck's "The Coming of the King."

The church will be open for service every Sunday evening, except that of December 26th, during the winter. On evenings not devoted to musicals, or vespers, Mr. Lawrance will conduct a service, and I speak. All these evening services will be at seven o'clock.

TEACHERS GAVE PARTY.

The Barn Party given by the Winchester Teachers' Club on Friday evening, Nov. 19, was a very successful affair. The event was held in the High School Gymnasium, which had been transformed by the use of hay, cornstalks, grains, pumpkins, tools, boxes, etc., giving a barn-like appearance, the place being lighted by lanterns.

The school mistresses had been invited to wear sunbonnets and tiers and the schoolmasters overalls and jumpers. Most of the number responded to the invitation, and it was a very novel crowd of school teachers which filled the room, the effect of their costumes causing much merriment.

Games in which all could join were played. A swing, two see-saws and a wheelbarrow afforded added means of much fun.

Refreshments consisting of crackers, cheese, doughnuts, coffee, and apples were served in a unique way with true old-time hospitality. The last of the evening was spent in dancing.

The committee in charge of the evening certainly deserve much credit for making this first meeting of the season such an enjoyable one

The committee were as follows: Miss Jepson, Chairman, Miss Brooks, Mr. Thompson, Miss Pierce, Mrs. O'Sullivan, Miss Doherty, Miss Cameron, Miss Rockwood, Miss Dodge, Miss Mason, Miss Jameson.

RECEPTION TO REV. P. ISAAC OSBORNE.

The members of the Second Congregational Church at the Highlands with their friends to the number of about 125 tendered a reception to their new pastor, Rev. P. Isaac Osborne, at the church last Friday evening from 8 until 10.

The edifice was very prettily decorated for the occasion, Rev. Mr. Osborne being given a most pleasing and hearty welcome. In the receiving line were Rev. and Mrs. John R. Chaffee of the Methodist Church, Mr. and Mrs. Justin L. Parker, and Mr. and Mrs. Henry Smalley, Rev. S. Winchester Adriance and Mrs. John Rice. During the reception Mr. Harold Robinson's orchestra gave selections. The ushers were Messrs. John Park, Richard Taylor, Chester S. McGown, Herbert Bridges, John McLean and William J. Nutting. The wives of the ushers acted as the matrons of the evening in promoting the feeling of good fellowship and looking after the comforts of the guests.

Refreshments were served by the young lady members of the Christian Endeavor Society of the church, and from a table tastily decorated with asparagus ferns and chrysanthemums. Miss A. Laura Tolman and Miss Evelyn Parker served frappe. An address of welcome to Winchester was made by Rev. Mr. Chaffee and a welcome to the church by Mr. Nutting.

The committee of arrangements included Mr. C. S. McGown, Mr. Herbert Bridges, Mrs. Richard Taylor, Mrs. John Park, and Miss A. Laura Tolman.

BASKET BALL.

For several weeks the candidates for the High school basket ball team have been diligently practicing under the leadership of Capt. Dover. With three first team men and as many second team men still in school, the prospects for a winning season are most excellent. The team has a hard schedule and to win its games it must play fast ball from the first game to the last and never leave off.

This year games have been scheduled for Tuesday evening instead of Wednesday afternoon, whenever possible, to give the business men an opportunity to attend the games. The dates have also been arranged so that there may be no conflicts with the hockey schedule.

The first game comes next Friday evening with Reading. Let everybody come and give the team a rousing start for the winning season of 1909-10

Following is the schedule:

Dec. 3. Friday	Reading At Winchester	8 P. M.
Dec. 10. Friday	Ballou & Hobigand At Winchester	8 P. M.
Dec 14. Tuesday	Hyde Park At Winchester	8 P. M.
Dec. 17. Friday	Harvard Reserves At Winchester	8 P. M.
Dec. 22. Wednesday	W. H. S. Alumni At Winchester	8 P. M.
Dec. 31. Friday	Revere At Revere	8 P. M.
Jan. 4. Tuesday	Wesleyan Academy At Winchester	8 P. M.
Jan. 7. Friday	Winthrop At Winthrop	8 P. M.
Jan. 12. Wednesday	St. John's Prep. College At Winchester	3.30 P. M.
Jan. 14. Friday	Lowell Commercial College At Winchester	8 P. M.
Jan. 19. Wednesday	Reading At Reading	8 P. M.
Jan. 21. Friday	Melrose At Winchester	8 P. M.
Jan. 25. Tuesday	Rindge Manual Training At Winchester	8 P. M.
Jan. 28. Friday	Revere At Winchester	8 P. M.
Feb. 1. Tuesday	Boston College High School At Winchester	8 P. M.
Feb. 4. Friday	Allen School At Winchester	8 P. M.
Feb. 8. Tuesday		
Feb. 11. Friday	Winthrop At Winchester	8 P. M.
Feb. 16. Wednesday	Allen School At West Newton	3.30 P. M.
Feb. 18. Friday	Somerville At Winchester	8 P. M.
Feb. 22. Tuesday	St. John's Prep. College At Danvers	3.15 P. M.
Feb. 26. Saturday	Melrose At Melrose	3.00 P. M.
Mar. 1. Tuesday	Winchester A. A. At Winchester	8 P. M.

SUNDAY DISTURBANCE AT HIGHLANDS.

Residents at the Highlands telephoned to the police on Sunday afternoon that a man was beating a woman at the corner of Clematis and Washington streets. Officers Hargrove and Harold at once drove to the scene and found two men and a woman, all somewhat battered. They learned that the man who had committed the assault had boarded an Arlington bound electric which they had passed on their way. Hastily driving to the centre they overtook the car and arrested the man.

It appeared that the party of four had been at the Jewish cemetery at Montvale. While waiting for the car one of the men, William Rose of Somerville, who was considerably under the influence of liquor, became involved in a quarrel with the woman, who was his sister. The woman's husband and his friend also took a hand, but Rose was to much for them. The woman was quite badly bruised.

In court Rose was fined $10 for his assault on the woman and her husband and found guilty of drunkenness, the latter charge being placed on file.

A CONSTANT DANGER.

The Extent to Which R. R. Crossing is Used by Children.

EDITOR OF THE STAR:

Dear Sir:—The death of little John Kelley last Saturday has led me to wonder if the fathers and mothers of Winchester fully realize the extent to which their boys and girls are daily crossing the railroad tracks at the center of the town. The following statement gives the facts for November 22, '09:

Gifford School, 21 pupils four times daily,

Prince School, 91 pupils twice daily,

Wadleigh Grammar School, 127 pupils twice daily,

High School, 87 pupils twice daily.

On this basis pupils cross the tracks 694 times each day and 131,800 times each school year.

In addition we may note that every afternoon many children cross the tracks to go to Manchester Field. If it be assumed that the average each day for this purpose during the entire year is only twenty children, the total number of individual crossings is about 140,000. Stated otherwise, about 350 pupils each cross the tracks 400 times a year. These figures, it may be noted, are for apparently unavoidable occasions. If other times more or less necessary be included, the total number of times that danger is possible would be greatly increased. It is not meant to suggest that the grade crossings in Winchester constitute a veritable death trap, but simply that the present condition is at least hazardous. It may be said: (1) that children should be instructed and warned, (2) that they should be careful and (3) that the condition is difficult to remedy. As to the first item, the teachers and principals have repeatedly warned the pupils; as to the second, the few accidents that have occurred indicate that pupils have usually been watchful; and as to the third, it seems as tho' something effective could be done.

It must be remembered that Americans as a people are careless and that children of any age are not likely either by nature or even from diligent training to be constantly careful. Moreover, the pupils who cross the tracks are of all ages from four to twenty. It is unreasonable to suppose that they will all observe necessary precautions and, in consequence, unless conditions are remedied, we shall occasionally have a fatal accident.

I trust that the foregoing statement is sufficiently moderate. An impassioned plea might be justified but I have no desire to seem to blame our town officials who have done what they could. The fault rests with those who have hindered the solution of this problem. I do not know who they are.

We who have the charge of the boys and girls of this community, who sympathize with their happy and careless, yet earnest, lives, and who know that they are everyone dear to some father and mother, look forward with reasonable hope to their future usefulness and content. We are not unmoved at the thought that any day an accident which reasonable precaution should have prevented may destroy a life of promise and desolate a home.

Yours very truly
Schuyler F. Herron
Superintendent of Schools.

BOSTON PIN LEAGUE.

In a closely contested match on Tuesday night the Calumet league team lost three points to the rollers of the Newtowne Club of North Cambridge. The game was rolled on the Calumet alleys, which seemed to suit the visitors for they rolled a total of 1474 and one single of 516.

Newman and Bond were the high men for the Calumet, beating a 300 total.

The score,

CALUMET	1	2	3	Total
Bond	106	95	107	308
Kinsley	93	86	105	284
Weed	95	110	94	299
Stephenson	80	83	86	249
Newman	113	87	110	310
Totals	487	461	502	1450
NEWTOWNE				
Draper	106	111	87	304
Bixby	79	120	98	297
Paul	113	81	95	289
Duhig	108	112	97	317
Lake	85	92	90	267
	491	516	467	1474

Calumet rolls its next game on Tuesday evening on its own alleys with Arlington Boat Club.

LECTURE BY MADAME MOUNTFORD.

Madame Mountford of Jerusalem who is to give the lecture on "The King of the Shepherds" in the First Congregational Church Friday evening, Nov. 26, is well known in this country as in England and Australia. Her purpose is to give dramatically and vividly the life and spirit of the East that the Bible may become a more real and comprehensible book to the practical matter of fact West. Her unusual success is due to her intimate knowleoge of fact and to her striking and forceful personality

The New York Observer says: "The lectures are accurate, instructive and interesting illustrations of oriental life. They are of great value in the light which they shed upon Bible scenes and in this respect are a very interesting commentary upon the Old and New Testaments."

EIGHT TURKEYS WON BY BOWLERS.

The Thanksgiving turkey roll at the Calumet club closed on last Saturday night, and the bowling committee announced that owing to the large number of entries made in the tournament 8 turkeys would probably be awarded. Some fine scores were made during the past two weeks in bowling for the birds and the entire 8 winners were over a 325 total for their three strings with handicap.

Following is a list of the winners:

J. E. Gendron	368
Chas. E. Kendall	357
J. H. Gerlach	345
J. W. Johnson	336
W. J. Brown	329
H. Weed	328
E. P. Randlett	328
John H. Caldwell	327

Other high scores were:

H. B. Nason	326
C. A. Lane	326
E. R. Rooney	325
G. S. Littlefield	325
Dr. H. J. Olmstead	325
Dr. I. T. Cutter	324
Chas. E. Barrett	324
Dr. O. Kelley	321
B. K. Stephenson	315
W. C Goddard	312
T. Quigley, jr.	308
S. C. Blanchard	308
B. F. Blank	308
S. E. Newman	307
G. W. Blanchard	306

ORCHESTRA'S FINE WORK.

In spite of the storm last Tuesday evening every member of the Winchester Orchestra, with the exception of the few unimportant instruments which are never required until the last rehearsal, was in his place when Conductor Little raised his baton to take his players over one of the more difficult passages of Mozart's Symphony in G minor. Only a few bars had been played when the leader rapped for silence. "The violins," he explained were not giving the right expression to the passage; faulty bowing,—they would try it once more. Yes that was better but not good enough yet,—once more, please. Much better but they did not give the full count to the last four bars; and just a little more fullness with the brass, please,—not loud, but full,—broad,—now once more, together." And so it went until the passage was rendered to the leaders satisfaction. Then another was taken up and another and each passage was repeated until every part was in perfect harmony with the whole and the whole was interpreting the conductor's reading with perfect sympathy.

This strict attention to detail and the infinite patience with which he repeats unsatisfactory passages explaining clearly and without excitement where the fault lies, has made Mr. Little one of the most successful conductors of amateur orchestras in this part of the country and our orchestra is very fortunate in having secured his valuable services. The Winchester Orchestra is going to surprise the critics and Doubting Thomases with the excellence of its tecanical work and the artistic rendering of any musical number they may select for public performance.

The subscription seats for the concerts are going fast and those who have not sent in their applications should do so without delay as the subscription sale closes December 1st and it does not look now as if there would be enough subscription seats to satisfy the demand.

SUNDAY FIRES.

Three fires disturbed the peace of last Sunday, one of consequence and two for brush fires.

The first alarm was rung in at 11.30 in the forenoon, and was for a barn on the estate of Dr. William P. Buckley on Cambridge street. It was caused presumably by sparks from a bonfire alighting on the roof of the building, which was somewhat burned. A hand chemical extinguished the blaze, and beyond a hole in the roof, the barn was not damaged.

At 1.30 p. m. box 7 at the central station was sounded for a fire in the woods on Myopia Hill at the rear of Mr. Sanford S. Potts estate. The exercise wagon was sent to the scene and the fire put out after about an hour and a half's work. Box 62 was rung in at 5 o'clock for a fire in the Fells on Border road, the apparatus responding and extinguishing the flames.

HALEY—KELLEY.

Mr. Maurice W. Haley, son of Mr. and Mrs. William P. Haley of Canal street, and Miss Mary F. Kelley of Porter street, Woburn, were united in marriage at St. Mary's parochial residence by Fr. N. J. Merritt on Wednesday evening. Mr. James V. Haley, brother of the groom, was the best man and Miss Nellie Kelley of Boston was bridesmaid.

A reception was held at the residence of Mr. and Mrs. Haley on Canal street immediately after the ceremony, attended by a large number of friends of the couple, and following which they left on a wedding trip to New York.

Upon their return they will reside at No. 9 Canal street.

PARENTS' DAYS.

Parents' day was observed at the Wadleigh school on Wednesday morning, about 100 visitors attending. This was a remarkably good number considering the extremely unagreeable weather.

The following dates have been set apart for parents' days at the remaining schools:

Nov. 30, a. m. Washington
Dec. 1, a. m. Chapin
Dec. 1, a. m. Prince
Dec. 2, a. m. Rumford
Dec. 2, p. m. Highland.

COMING EVENTS.

Dec. 7, Ladies' night and entertainment of Aberjona Council, R. A., in Masonic Hall.

Dec. 9, Luncheon by Ladies Friendly Society in Metcalf Hall.

Jan. 6, Annual entertainment and ball of Winchester Fire Department in the Town Hall.

Dec. 30:—Winchester High School Alumni Reception and Social.

HOUSE TOURNAMENT AT CALUMET CLUB.

With the bowling of the match between teams J and N on Tuesday evening the house tournament at the Calumet Club closed until tonight. As a result of the week's games team E has gained a good lead in first place with three matches rolled. Team eight with but one match rolled, has 100 per cent. Some remarkably good scores were made during the week by both teams A and B.

The results:

TEAM I VS K

TEAM K	1	2	3	Total
Hindes	91	86	81	258
Hugnley	96	90	79	259
Comins	99	101	83	283
Tomkins	115	86	82	283
Badger	71	74	81	226
Total	466	437	406	1309
TEAM I				
Tenney	85	83	75	243
Farnsworth	73	83	80	236
Flanders	78	77	70	225
Tutein	75	75	75	225
Martin	81	81	81	243
Total	392	399	381	1172

TEAM J VS L

TEAM J	1	2	3	Total
Blanchard S C	92	109	98	299
Blanchard G W	67	68	71	206
Farnsworth	87	86	77	252
Hunt	90	92	95	277
Willey G E	102	97	108	307
Total	438	452	449	1339
TEAM L				
Miner	96	97	88	281
Nason	86	86	84	256
Clark R	95	90	105	290
Clark F	77	84	86	247
Goddard	80	80	73	233
Total	434	437	436	1307

TEAM A VS M

TEAM A	1	2	3	Total
Newman	107	114	83	304
Bond	97	81	110	288
Caldwell	98	91	90	277
Weed	91	101	95	287
Stephenson	113	96	90	299
	496	491	468	1455
TEAM M				
Ayer	79	90	89	258
Lane	99	87	99	285
Gerlach	88	86	96	270
Adams	85	81	78	244
Farmer	96	89	88	273
Total	447	493	434	1320

Team C VS N

TEAM N	1	2	3	Total
Wilson	90	95	107	292
Herron	96	91	84	271
Simonds	116	72	80	268
Beggs	74	90	89	253
Johnson	100	85	75	260
Total	476	433	435	1344
TEAM C				
Tarbell	80	80	80	240
Metcalf	105	69	91	265
Hatch	89	74	87	250
Hildreth	91	74	87	252
Gilpatric	80	80	80	240
	445	377	435	1247

TEAM D VS H

TEAM H	1	2	3	Total
Purrington G	98	102	83	283
Purrington W	72	92	82	246
Russell Edw	75	74	86	235
Kelley	121	102	84	306
Quigley	71	84	89	244
Total	436	454	424	1314
TEAM D				
Randlett	91	96	98	285
Wooster	80	79	75	234
Joslin	75	75	71	221
Brown	79	78	79	236
Kendall	79	86	78	243
Total	404	414	403	1221

TEAM E VS B

TEAM E	1	2	3	Total
Littlefield	69	83	84	236
Cutter	97	75	93	265
Blank	83	99	101	283
Thompson	112	95	101	308
Daly	77	89	76	242
Total	438	441	435	1334
TEAM B				
Gendron	104	127	92	323
Conated	83	86	88	257
Kinsley	86	102	93	281
Woods	4	102	79	285
Fitch	86	93	92	261
Total	443	500	464	1407

TEAM J VS N

TEAM J	1	2	3	Total
Willey	81	81	81	243
Hunt	74	79	76	244
S. Blanchard	89	97	96	282
G Blanchard	89	87	89	265
Farnsworth	81	74	79	244
Total	414	418	421	1253
TEAM N				
Beggs	83	78	79	240
Herron	73	77	75	225
Simonds	77	83	70	230
Johnson	87	98	81	266
Wilson	88	100	80	268
Total	408	436	385	1229

TEAM STANDING

TEAM	WON	LOST
A	7	5
B	8	4
C	2	10
D	3	9
E	10	2
F	1	3
G	0	8
H	4	0
I	3	5
J	8	4
K	4	4
L	2	4
M	4	4
N	5	7

COMING! COMING! COMING!

The Rose of India the Fairest Flower in the Musical World under the management of Hill and Scott. Mme. Naida with a retinue of specially selected artists will sail from Bombay on the SS Calumet Dec. 1, arriving in Winchester Feb. 22.

Watch coming notices of the great event.

For Women's Needs

Every woman should fortify herself against those weaknesses and derangements which are usually present at times when Nature makes extra demands upon the system.

For women's special ailments there is no known remedy so safe and reliable as

Beecham's Pills

These pills possess corrective and tonic properties which have a marked effect upon the general health and promptly relieve nervousness, sick headache, depression, backache, weakness and other unpleasant symptoms. Beecham's Pills establish healthy conditions and furnish

Help at the Right Time

Sold Everywhere. In boxes 10c. and 25c.

A $38 Buffet
—FOR—
25.00

Four-foot top, 42-inch French plate mirror. Selected quartered oak. The best possible arrangement of drawer and closet room.

MORRIS & BUTLER
97 SUMMER STREET, BOSTON
Mattress and Spring Manufacturers

L. A. BACON

Great Dane Sweaters

The Leading Sweater,
Knitted leggings for babies,
Auto and Rain Coats,
Boys and Misses' Rubber Coats, and capes,
High Grade Guaranteed Hosiery,
Ladies' and Gents' Cushion Shoes a specialty,
Sheep skin and Leather coats.

34 Florence St., Malden, Mass.
n15,tf

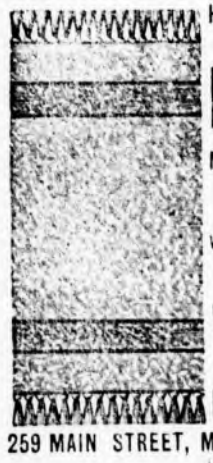

Handsome and Durable
RUGS
Made From Old Worn Out CARPETS
Write For Bookle Giving Full Particulars
WARREN'S Malden Rug Works
259 MAIN STREET, MALDEN, MASS
jly2,ly

Winchester Window Cleaning Co.

No more trouble with new windows. We make a special business of cleaning new and old windows. We can clean them faster, better and cheaper than the average window cleaners. Satisfaction guaranteed.

GEORGE JACKSON,
WINCHESTER BOX 35
If you forget, just say George Jackson, Town

Notary Public
Justice of the Peace.
Pension and other papers executed.
THEO. P. WILSON,
Pleasant St.

YOUR AFFAIRS AND MINE.

Winchesterites who have a weakness for chewing tobacco may be interested in knowing that an Everett man was recently cured of the habit by being thrown from his buggy, while a Stoneham man has been led to cease from the practice by being vaccinated.

A pious young Winchesterite once upon a time engaged himself to a young lady of the world, a resident of Winchester, too. Recently there was a ball given in Woburn. She wanted to go, but he did not approve. As he was to be out of Winchester at the time he made her promise not to attend the function. She promised. He went away. She broke her promise. She went to the ball. The pious young Winchesterite returned. He flew to the house of his adored, acused her of faithlessness. Said it was contrary to the laws of God to go to dances, and so worked upon the young lady that she struck him in the face. The pious young Winchesterite then forgot his gallantry and religion, and gave the young lady a shove which sent her to the floor. The irate father of the young lady entered at this moment, and the pious young Winchesterite's movements toward the gate outside were hastened by the old gentleman's boot.

This reminds The Spectator that a certain Main street young man has been so seriously affected by the sight of his sweet heart fondling her pet dog that he says if he were not a clerk there's nothing he'd rather be than a puppy. Some of the friends of the Main street young man think he has reason to be doubly grateful.

The Spectator seriously is of the opinion that one place nearby at least is relapsing into the barbarities of the dark ages. One day recently a lot of little Christian scalawags caught a little Jew lad, tied him to a post, piled a lot of timber wood about him, and were about to ignite it when they were discovered by some men and the little Jew rescued. The only reason assigned for their action—it was only in a spirit of play—was, that the Jews had crucified Jesus Christ.

A certain Winchester woman, so The Spectator is informed, bought a stove the other day but neglected the formula of paying for it, and as she declared that she was unable to do so the owner warned her that he should send for it. She told him that he could have it by coming after it, and when he came he found a fire in it. He took the burning fuel out and removed his property. It is understood that she intended having him arrested on the charge of malicious trespass. The outcome will be watched by The Spectator with interest.

A Winchester gentleman who keeps a large number of fruit trees on his premises tells The Spectator that the English sparrow is a fruit saver, and not a fruit destroyer, and he says that early in September he found proof of his convictions. Says the gentleman: "He does not drive our native birds away and I have even seen a robin feed an English sparrow. I believe in a wise and over-ruling power, and who the sparrow is not lost sight of by it. I believe the men or the man or boy that takes a sparrow's life will have in return the condemnation of that power to their sorrow."

The Spectator has for a long time been much interested in the subject of domestic architecture. He believes what our architects most of all need to avoid the bizarre and the "effective." Our architects, like some of our novelists, must get rid of some of their self-consciousness before they do really excellent and fitting work. In some respects the United States is the most unfortunate country in the world. There is no greater calamity than to grow too fast. While our architects are learning what is going to be fit for us, Winchester in common with all other communities is being fairly built over with houses, a great many of which are built far too substantially. Already buildings are exercising their influence upon the public taste which their own architects have long since repented of in sackcloth and ashes.

A new article of food is on sale at one of our Winchester stores. It is called sirloin steak. A steak from the "King of beasts" must be juicy and toothsome.

A distinguised Winchester gentleman who is noted for his interest in education remarks of public school teachers: "There may be knowledge without power—the ability to inform without the ability to stimulate. Both go together in the true teacher. A power of character must underlie and enforce the work of the intellect. There are teachers here in Winchester who can so move and engage their pupils, so call forth their strength and the pleasure of its exercise, as to make the hardest work agreeable." The Spectator agrees that lifeless teaching is treason to the most important of trusts.

The Spectator.

COMPLIMENTARY.

EDITOR OF THE STAR:

A correspondent writes us as follows: Presume the large amount of advertising crowded out my matter. Allow me to congratulate you upon the highly prosperous looking condition of the STAR. Your paper this week would make the average Editor look twenty years younger.

SCOTCH CONCERT.

The Scottish Concert given in the Town Hall last week Thursday evening under the auspices of Clan MacKinnon was in everyway successful. The audience was large and enthusiastic and enjoyed to the utmost the first Scottish entertainment ever given in Winchester, and the wish was expressed by many that a similar concert be given here again in the future. There are a considerable number of Scotch—or their descendants living in Winchester, many unknown to each other, and this entertainment was the means of bringing many of them together for the first time.

The progrom included selections on the pipes by William S. Smith, remarks by Chief Hugh Murray, baritone solos by James Singer, soprano solos by Miss Mary Ogilvie, readings by Miss Mildred L. Murray, baritone solos by Albert E. Brown, soprano solos by Miss Margaret Alexander, Highland fling, sword dance and Columbia dance by Miss Frances MacLaughlin and Miss Edna Boyd; duet by Miss Ogilvie and Mr. Singer, and an address by Peter Kerr, royal secretary of the order. The committee of arrangements consisted of Charles A Campbell, George H. Hamilton Joseph C. Adams, George T. Davidson, Hugh Erskine, Allan J. MacDonald, William E. J. Graham, Daniel M. Towse, David Gordon, Henry S. Smith, J. P. Gillies, J. W. Stewart, Henry MacKeever and Hugh Murray.

FARM SALES.

A new high record of sales in country real estate was made during the month of October when the E. A. Strout Company of New York, Philadelphia, Pittsburg and Boston sold 100 farms throughout the Eastern States. The largest number of sales ever made before a single month by a company dealing exclusively in county real estate was 88.

This record, which also was made by the E. A. Strout Company, was made in August of this year.

"It is only one more vindication of persistent, continuous advertising and then being able to back up advertised claims," said President Strout in discussing the big October record. "We are reaping the reward now for heavy advertising done during the panic period more than a year ago. During all that time when general business throughout the country was almost at a standstill we were pouring thousands of dollars into the newspapers and magazines and other periodicals every month and at the same time our hundreds of agents were working overtime listing properties at panic prices.

"We pulled through 1908 with the largest number of sales we had ever made in a single year, despite the panic, and with the finest list of low price farm bargains any company ever had listed at ridiculously low prices when everyone was anxious to sell.

"From that day until this we had continued our advertising steadily, week in and week out, and have placed descriptions of these genuine farm bargains in the hands of thousands of prospective buyers."

ANOTHER VICTIM.

EDITOR OF THE STAR:

The latest victim of neglect of preventatives on the tracks of the steam road was only a young boy, with but few real interested friends, yet he might have been your child or mine. The affair was so inconsequential that the engineer of the train that knocked the life out of this boy, did not even stop his train. He might not have noticed the boy, but if he did not, he was not keeping a very sharp lookout of the track ahead. At some time in the future the victim may be of more consequence, and then something will be doing. But is it necessary to wait until another life is crushed out before taking action.

A PARENT.

BE SURE AND REGISTER AT THE ELECTRIC SHOW.

In the Edison exhibit at the Electrical show in Boston, each town in the district is represented by a booth in charge of a young lady from the town or city, and there is to be a prize to the attendant having the largest list of names registered as visitors from her town. Miss Julia Crawford is the attendant at the Winchester booth, and every visitor from Winchester should be sure and register at her booth. The exhibition is well worth seeing and our town is being well represented among the visitors.

Only a little cold in the head may be the beginning of an obstinate case of Nasal Catarrh. Drive out the invader with Ely's Cream Balm applied straight to the inflamed stuffed up air-passages. Price 50c. If you perfer to use an atomizer, ask for Liquid Cream Balm. It has all the good qualities of the solid form of this remedy and will cut you of catarrh or hay fever. No cocaine to breed a dreadful habit. No mercury to dry out the secretion. Price 75c. with spraying tube. All druggists, or mailed by Ely Bros., 56 Warren street, New York.

Shrubs, Trees, Vines and Rosebushes We grow them, sell them and plant them California Privet and Berberis Thumbergii for hedging one of our specialties
A. M. TUTTLE, & Co.,
Tel. 169-3. Melrose, Mass.

Crawford Cooking-Ranges

Our New Range a Winner!

The new range that we introduced last year has won all hearts. The old End Hearth is gone—there is more room on top—the ashes fall into a Hod far below the fire, making their removal easy and the grate to last longer. The Ash Hod when emptied is returned full of coal. Three sizes, "Palace," "Castle," "Fortress."

All the famous Crawford features are present: Single Damper, Patented Grate, Cup-Joint Oven Flues, Asbestos Backed Oven, Improved Oven Indicator. Booklet free.

Made by Walker & Pratt Mfg. Co., 31-35 Union St., Boston
For Sale by J. A. LARAWAY CO. Winchester.

SELECTING AN OPERA GLASS.

Altho' everybody knows what an opera glass is, and how to use it, not many know how to select one economically.

It is a mistake to suppose that a glass must be good because it is imported, for practically all opera glasses, the very bad as well as the good, are made in France. Some are dreadfully bad, the lenses are unmatched; not centered; not corrected; weakly mounted; the covering is of poor quality, and lack durability. They are intended for premiums, auctions and "marked down" sales. They are not worth having at any price.

A good glass must have well matched lenses; they should be achromatic, that is, when you look straight through the glass there will be no annoying red or blue fringe around the object looked at. It must be well centered, and strongly mounted to insure durability.

Unless you have a clear idea of the "points" of an opera glass, and how to test them, by far your best course is to go to a thoroughly first-rate house, state what price you wish to pay, and ask to see a selection of glasses at about that price.

You will probably be quite surprised at the assortment of black morocco and brilliant pearl glasses from which you may make a choice. If one style please you, you will not be far astray to take that; but if you feel in doubt seek the advice of the selling clerk, who is sure to have had much experience and to be of good judgment. There is one thing you can do; be sure that the seller's name is on the glass. This is not an advertisement, but the responsible guarantee of a good firm.

Opera glasses make very acceptable gifts; everybody who hasn't one wants one. They last a long time, are in frequent use, and are constant reminders of the giver.

SEND EARLY.

Send in your news items and advertisements, also changes of advertisements, as early in the week as possible. In every weekly newspaper officer there is a famine of "copy" the first of the week and a feast the latter part.

As nearly everybody waits till the last minute, and there isn't time nor opportunity to handle it all at once, something is bound to get left out.

Send in your matter, but kindly send it early.—Medford Mercury.

This is An Easy Test.

Sprinkle Allen's Foot-Ease in one shoe and not in the other, and notice the difference. Just the thing to use when rubbers or overshoes become necessary, and your shoes seem to pinch. Sold everywhere, 25 cents. Don't accept any substitute.

Horses wanted for winter board at Blaisdell's Stable. Tel. 211-1.

LLOYD'S OPERA GLASSES

JUST ARRIVED FROM FRANCE
SELECTED
PEARL GLASSES
Duchesse Style
White, Smoke, Oriental } Shades $6 50
By registered mail with privilege of return
$6.75
Please send for Opera Glass Catalogue.

ANDREW J. LLOYD CO.
31 Washington St. 318 Boylston St.
75 Summer St. Boston
and 1252 Massachusetts Ave.
Cambridge

EDWARD T. HARRINGTON & CO

have been appointed agents in Winchester for the Glens Falls Insurance Co., of N. Y., with a capital of $200,000 they having purchased H. L. Larrabee's insurance business. A. Miles Holbrook represents the above firm in Winchester.

OFFICE IN POSTOFFICE BLOCK
4 COMMON ST.

READING CUSTOM LAUNDRY
TELEPHONE 78-2
Fine Work Daily Collection Prompt Delivery
READING CUSTOM LAUNDRY INC.
L. G. BENT, President. J. B. Van Buskirk, Treasurr.

WHY GO TO BOSTON
FOR GROCERIES and PROVISIONS
AT SELLER'S MARKET

You can get Just as LOW PRICES Just as GOOD GOODS Just as GOOD SERVICE.

Save your time and carfare.

If in need of anything in our line make us a call or ring up 198.

Satisfaction Guaranteed. 171 WASHINGTON ST

Sale of Unredeemed Real Estate by The Town of WINCHESTER

Office of the Collector of Taxes of the Town of Winchester

In conformity with the laws of the Commonwealth of Massachusetts, the public and all persons interested as former owners or occupants of each of the following described parcels of real estate situated in the town of Winchester, in the County of Middlesex, and Commonwealth aforesaid, are hereby NOTIFIED that said parcels have been conveyed, according to law, to said Town of Winchester, for non-payment of taxes and assessments, and the time within which each of the estates might be redeemed by the owners thereof having expired, each of said parcels will be offered for sale in accordance with the provisions of section 68 of the Acts of the legislature of the year 1906, chapter 490, part 2, by PUBLIC AUCTION at the office of the Collector of Taxes of said Town of Winchester, in the Town Hall, in said Winchester, on the

Sixteenth day of December, A. D., 1909, at ten o'clock in the forenoon,

and to the highest bidder, for each of the several parcels a quit-claim deed will be delivered.

For further particulars reference is made to the Registry of Deeds for the Southern District of the County of Middlesex; the volume and page numbers following the description of each parcel indicate the record of the deed under which the said Town of Winchester now holds title to the estate described.

The sums set against the several estates show the amounts due thereon respectively for the taxes and assessment, for non-payment of which said estate was sold to said Town of Winchester, together with the subsequent taxes and assessments, interest on the same, and all lawful costs and charges. None of the said estates will be sold for less than the amount set against the said estates respectively.

F. Hartley Small. Commencing at a point on Wendell street one hundred (100) feet westerly from the westerly line of Loring avenue; thence running by said Wendell street, fifty (50) feet; thence northerly one hundred (100) feet, thence easterly fifty (50) feet; thence southerly one hundred (100) feet to the point of beginning. Being lots numbered sexenty-seven (77) and seventy-eight (78) on a plan of land belonging to the Suburban Land and Improvement Company made by L. G. Hawkes, Surveyor, and containing five thousand (5000) square feet. Book 3322, page 140. $50 24

Estella Connors. About four thousand (4000) square feet of land situated on the west side of Main street and shown as lot forty (40) on a plan of Sheridan Circle, recorded in Middlesex South District Registry of Deeds, plan book 97, plan 48. Book 3322, page 121. $37 93

Catherine C. Fitz. A certain tract or parcel of land situated at the corner of Garfield street, sometimes called Garfield avenue, and Brookside road, sometimes called Brookside avenue, containing five thousand, one hundred and twenty-three (5123) square feet of land and bounded as follows: Commencing at the southeasterly corner of said premises at a stake in Garfield street, thence the line runs westerly, forty-one and seven-tenths (41 7) feet; thence by a curved line bearing to the right at the junction of said Garfield street and said Brookside road, thirty four and two-tenths (34.2) feet; thence northeasterly seventy-seven and three-tenths (77 3) feet; thence easterly thirty nine (39) feet, thence southwesterly one hundred (100) feet, to the point of beginning. Book of Plans 112, Plan 42, Lot 265. Book 3322, page 122. $27 94

JOHN C. HOVEY
Collector of Taxes for the Town of Winchester.
Nov. 15, 1909.

No Backache or Kidney Pains

If you have pains in the back, urinary, bladder or kidney trouble, dizziness and lack of energy, try Mother Gray's Australian Leaf, the pleasant herb cure. As a regulator it has no equal. At Druggists or by mail 50 cents. Ask *to-day*. Sample Free. Address the Mother Gray Co., LeRoy, N. Y.

Place Your Insurance with the Old Reliable

NEWTON A. KNAPP & CO.
INSURANCE AGENCY

ESTABLISHED 1885

A Few Reasons why the Knapp Insurance Agency is the largest and best in Winchester :

1st, Because their business is Insurance and not a side line, as they devote their whole time to taking care of their customers in an up-to-date way.

2nd, Because they are not connected with any Real Estate Agency or Corporation, leaving that business to the real estate men.

3rd, Because they do not negotiate mortgages: There being enough people in that line to attend to that.

4th, Because they are not paid a salary by any Co-operative or Savings Bank and have to hustle for business in order to live.

5th, Because they are not tied up to any one insurance company but are Independent Agents and Brokers, representing all the largest and best American and Foreign Companies.

6th, Because they can renew expiring policies or place new insurance in any Company authorized by the Insurance Commissioner to do business in Massachusetts.

7th, Because they sell you insurance that INSURES—not trouble—thus saving you all unnecessary annoyance when a loss occurs, giving such their personal attention, thereby assuring you a prompt and satisfactory settlement. While your property is burning is no time to stop and wonder whether your insurance is all right. You should KNOW NOW. Do not put it off till tomorrow, but find out to-day! Our list of satisfied customers is our best advertisement—the Winchester Star is the next. A postal or other notification to us will receive our prompt attention.

Boston Office, 85 Water Street. Telephone Fort Hill 2394 or 8 Chestnut Street, Winchester, telephone 341-3.

Professional Cards.

MISS EMMA GREBE
TEACHER OF THE VIOLIN
25 RANGELEY
n5,2m0

Mr. ERNST MAKECHNIE
VOICE
VIOLIN
238 ELM ST., WEST SOMERVILLE

MONSIEUR GUSTAVE BELICHON,
of Paris, France
TEACHER OF FRENCH
10 Lebanon St. WINCHESTER.
Telephone 308-4

Hours: 9-12
" 2-5
DR. LEWIS
DENTIST
9 PLEASANT ST., WINCHESTER
Gas and ether administered for extracting teeth
s3tf

TEL. WOBURN 322-3 RES. SOMERVILLE 1267-3
LILLIAN T. SWANSEY
Facial Massage, Scalp Treatment, Manicuring, Shampooing and Chiropody.
Puffs and Switches made from Combings. Orders for Hair Work.
Pupils Taught Day or Evening.
Room 9, P.O.Bldg. Woburn, Mass.
o1 3m

MRS. ANNA M. PHILLIPS
Expert Chiropodist
SCALP AND FACIAL TREATMENTS
MANICURING—SHAMPOOING
15 Myrtle street, Winchester. Hours 2 to 6 every Tuesday, Thursday and Friday afternoons. Also evenings.
o15,tf

MISS HARRINGTON
1 Church st., Winchester
Manicure, hairdressing face and scalp treatment. Office hours 8.30 to 5. Open Monday and Thursday evening by appointment. Con. by Tel. ttsep10.

WINCHESTER EXCITED.

The feelings of Stoneham and Winchester are excited to a boiling pitch over the proposed packing establishment at East Woburn by the Union Packing Company, who are about to expend a large amount of money in buying land, putting up buildings on the glue factory site, and in otherwise preparing for a big business. These towns have appealed to the Woburn Board of Health to put a stop to this outrage on their tender sensibilities by preventing the Union Company from exercising the rights granted them by the Woburn City Council, and veto any further move of the Company towards creating what, they say, will be a tremendous nuisance, and prevent the future growth and prosperity of Winchester and Stoneham, if the projectors are suffered to carry out present plans. It would be a pity to have the work go on against the protests of a people who have the most delicate olfactory nerves of any under the sun, and the Woburn Board of Health ought to give the subject careful and candid consideration.—Woburn Journal.

PARK THEATRE.

There is no let-up to the popularity of that brilliant comedy, of Washington life and American ideals, "A Gentleman from Mississippi" which is now in its third month at the Park Theatre, Boston. It has been described as "The very best American comedy since 'The Senator'." As a matter of sheer fact, it is something more than that. Night after night there are from eight to ten recalls for the players after Act II and as many again for the amusing and dramatic scene that ends Act III, with Langdon's puzzled, ingenuous "Damfino" in reply to Helmes' inquiry, "What are you going to do at 12.30 tomorrow?"

The Wednesday and Saturday matinees are largely attended by ladies, children, and out of town visitors.

Beware of Ointments for Catarrh that contain Mercury,

as mercury will surely destroy the sense of smell and completely derange the whole system when entering it through the mucous surfaces. Such articles should never be used except on prescriptions from reputable physicians, as the damage they will do is ten-fold to the good you can possibly derive from them. Hall's Catarrh Cure, manufactured by F. J. Cheney & Co., Toledo, O., contains no mercury, and is taken internally, acting directly upon the blood and mucous surfaces of the system. In buying Hall's Catarrh Cure be sure you get the genuine. It is taken internally and is made in Toledo, O., by F. J. Cheney & Co. Testimonials free.
☞Sold by Druggists, price 75c. per bottle.
Hall's Family Pills are the best.

Messrs. Kelley & Hawes Co's new fireproof storage building on Park street is finished and is ready for the storage of furniture and valuables. This is the most equipped and safest storage building in this section and patrons are assured that their goods will receive the best of care and attention. s25,tf

SHORT EDITORIALS.

The Citizen and Banner of Wakefield promulgates an excellent sentiment when it says:

"We owe it to the community in which we live to do everything we can in every way possible that will be to its advantage. Our neighbor's prosperity means a great deal more to us than someone's who lives elsewhere. We should bear this in mind in buying our goods. We can afford to pay our home man a fair price for his' wares rather than send our money away, knowing as we do that every dollar our own citizen makes will help in sustaining our schools, churches and public institutions. It pays richly to patronize home industry."

The Medford Mercury says:

"Send us your news items and advertisements, also changes in advertisements, as early in the week as possible. In every weekly newspaper office there is a famine of 'copy' the first of the week and a feast the latter part. As nearly everybody waits until the last minute and there isn't time nor opportunity to handle it all at once, something is bound to get left out."

True as gospel, every word of the foregoing paragraph. The readers of The STAR are invited "to send in your matter," but please see that it is sent in early.

Boston has another cold storage warehouse just opened at the corner of Atlantic and Eastern avenues. A law should be passed that all meats placed in these warehouses should be tagged and dated so that the people may be given an opportunity to know how old the stuff is before buying. An attempt to enact such a law by the legislature last winter failed.

The Stoneham Independent states that it was a wise and progressive action taken by the Boston School committee in adopting the recommendation of the advisory committee on school hygene, relative to the provision of school rooms specially fitted to receive fresh air and sunlight. To quote The Independent:— "Of course every school child and every other child should have the benefit of these life giving influences to the largest possible extent, but there are some to whom they are more indispensible than to others. The beneficial effect of the open air school upon pupils of weak lungs and anaemic tendencies suggests, as a public duty, the extension of the system, and the request that the board of school house commissioners provide every new permanent building with an open air room points to a great improvement in the conditions of health for the coming generations of learners."

Apropos of the proposition for a "zoo" in the Middlesex Fells the Boston Globe observes that perhaps former President Theodore Roosevelt might be induced to catch a hippopotamus, or some such gentle denizen of the African wilds and send it over alive for the "zoo."

The fact that the Boston & Maine Railroad is being absorbed by the N. Y. N. H. & H. causes but little comment. The people evidently are consoled in the belief of there being better equipment and service, things which are pretty certain to follow such a merger.

Life is too short to explain everything. The Winchesterite who can't understand this thing or that should remember that up in Ware a hen has just produced nine chickens from eight eggs.

Chelseans who removed to Winchester following the big fire and who have lately visited that city are surprised at the remarkable progress being made in building operations there.

Mr. Roosevelt is "looking into the missionary situation," says a writer. That is what the situation gets for loafing around Africa.

That Winchesterite who does not subscribe to The STAR is not up-to-date.

TO THE CITIZENS OF WINCHESTER.

HAVING ESTABLISHED AN OFFICE IN POST OFFICE BLOCK (formerly occupied by H. L. Larrabee) we most respectfully solicit the sale of your real estate, your insurance and the care of your property. Purchasers will find a selected list to choose from. A. Miles Holbrook, Manager.

EDWARD T. HARRINGTON, PRES.
CHARLES A. GLEASON, TREAS.
CHARLES BRUCE, SECY.

EDWARD T. HARRINGTON CO., 293 Washington Street, Boston.

WINCHESTER CO-OPERATIVE BANK
2 LYCEUM BUILDING
Wednesday Evenings, 7 to 8. Saturday Evenings, 7 to 9
REGULAR MEETING
First Monday Evening of Each Month, 7 to 9.
(If a holiday the following evening.)

A local institution offering especial aid to those who desire to own their home. The most complete method for systematic saving. New series of shares issued May and November. Enquiries invited from those who do not understand the purpose of the Bank.

ESTABLISHED 1863.
DR. BUTLER'S HEALTH EXERCISE

Commends itself particularly to the busy man, because of its accessibility and its requiring so little time. Hundreds of inveterate cases that did not yield to the remedies commonly employed have been cured by our treatment. We can prove this by references from Boston's leading professional and business men. One week free trial.

SWEDISH MASSAGE and MOVEMENT CURE

at patients' residence, strictly in accordance with the principles laid down and methods prescribed by the authorities of the Royal Gymnastic Orthopaedic Institute, Stockholm, Sweden.

OSCAR ANDERSON, Mgr., and Master Masseur,
387 WASHINGTON ST., BOSTON.
Tel. Fort Hill 25165. Residence, Spring St., Medford.
o1 tjan1

FRIDAY, NOVEMBER 26, 1909.

SINGLE COPIES, FIVE CENTS.

Entered at the post-office at Winchester as second-class matter.

NOTICE.

In accordance with our usual custom, all new subscriptions to the STAR received during the remainder of this year will be dated Jan 1st, 1910. Subscribe now and receive the STAR free of charge until the first of the year.

The Newton and Quincy Y. M. C. A. clocks have both struck twelve and have spares of $5665 and $2500 respectively. What about Winchester!

Towns and cities bordering upon the Fells, with the exception of Winchester, are trying hard to have the proposed Zoo located in their particular locality. But little attention seems to be given to the Winchester side of the Fells, called by some the back door, and yet the prettiest section of the reservation.

Will it Hasten Matters.

Will the sad death of the young boy near the station last Saturday morning serve to call attention to and hasten the abolition of the crossing? It is not supposed that it will make much of an impression, particularly upon the gentlemen who compose the special grade crossing commission. The victim has got to be of more consequence than was the poor boy whose life was sacrificed last Saturday. It is criminal neglect to continue to permit conditions at the centre crossing and in front of the station to remain as they are. We hear much these days about the law's delay, but this commission appears to be the limit.

PARISH OF THE EPIPHANY.

During Advent envelopes will be found in the pews for the convenience of those who wish to make offerings for the children's Christmas. The carol service and Christmas Tree will be as usual Christmas Eve at 4 o'clock.

Last Sunday was Visiting or Parents Day at the Sunday School and many were the expressions of appreciation and interest on the part of the visitors. One cannot help wishing that many more of the parents and friends of the school had taken this opportunity to visit it.

Next Tuesday will be St. Andrew's Day and there will be a service of the Holy Communion at 9 a. m.

The regular meeting of the Woman's Guild will be held next Tuesday afternoon at Mrs. Walter Cummings, 7 Cabot street. The meeting is in charge of the Vestments Committee. The Rector will speak on "The Minister's Clothes."

The Sunday school will begin to practice Christmas Carols next Sunday.

The Advent parish calendar will be distributed this week and is commended to the careful reading of the people.

The Bishop has announced as the date of his visitation the Fourth Sunday in Lent, March 6, at the afternoon service at 5 o'clock.

WOMAN SUFFRAGE.

The State Board of the Massachusetts Woman Suffrage Association, at its last meeting, adopted the following resolutions:

"Whereas, Cardinal Gibbons says: 'Woman suffrage would be the death blow of domestic happiness,' and

'Whereas, Cardinal Moran of Australia says: 'A woman should deem it one of the grandest privileges of her sex that she can help to choose the men who will make the laws under which her children must live and exert her purer influence upon the political atmosphere of her time,' therefore be it

"Resolved, That a cardinal who has never seen the practical working of woman suffrage is a less competent judge than a cardinal who has watched women actually voting for the last seven years."

WON THREE POINTS.

Winchester won three points from the Ponies in the City Bowling League at Woburn Tuesday evening. This leaves Winchester in a tie for first place. The score:

	Winchester.			
Higgins	92	104	105	301
Prew	83	87	82	252
Totten	99	105	100	304
Davis	82	93	84	259
Ambler	94	76	86	256
	470	465	457	1392
	Ponies.			
Flanders	77	93	88	258
Lowell	116	89	83	288
Nichols	108	71	86	265
Byrne	91	96	100	287
Cahoon	98	99	91	288
	490	448	448	1386

How about that application for membership in the Royal Arcanum.

Newsy Paragraphs.

Mrs. Robert Smith, who recently underwent an operation at a Cambridge hospital, spent Thanksgiving with the family of Dr. Cummings. Today she will go to Salem and visit her sister afterwards going to her new home in N. Y. Her friends will be pleased to know of her recovery.

Mr. and Mrs. W. A. Snow of Ridgeway, spent Sunday with their son, Rev. Sidney Snow, at Windsor, Vt.

Mrs. Joseph E. Woods and Mrs. Sanford Ames will give a Bridge party at the Calumet Club house on Monday evening.

Miss Mary Purrington is visiting her sister, Mrs. M. A. Cummings.

Congratulations are extended to Mr. and Mrs. Sumner McCall of Evanston, Ill., on the birth of a daughter last Sunday. Sumner is the eldest son of Congressman McCall of this town.

Mrs. Charlotte West left Friday for Charleston, N. C., to spend the winter, as is her custom.

Dr. and Mrs. J. Churchill Hindes are the parents of a 7 1-2 pound son, born Monday.

Mr. George H. Carter, who has been confined to his bed under the care of a nurse for the past two week's is now convalescing.

John T. Cosgrove reports the sale of the house No. 35 Harvard street, owned by George Tower, to John Breen. He also reports the rental of a suite at No. 179 Washington street to Herbert A. Wilde of Everett for Bernard Richburg.

The Central Employment Office will move to a more central location at 13 Elmwood avenue, Dec. 1.

Mr. and Mrs. P. Graham Gray, of Everett avenue, announce the engagement of their daughter, Marian Baird, to Mr. William Henry Knox of Sewickley, Penn.

Miss Lizzie H. Goodwin, well known to many in Winchester, died at the Somerville Home for Aged Saturday, Nov. 20, after a long illness, during which she was tenderly and lovingly cared for. The funeral was Monday, p. m., at the Home, and well attended by relatives and friends. The floral tributes were many and beautiful, and the singing very impressive. The service was in charge of Rev. H. E. Hodge of Winchester. And Rev. J. F. Fielden of Winchendon, Mass., her former pastor, bore testimony to her worth. Some of her Winchester friends were present.

Through the Winchester office of the Edward T. Harrington Co., agreements have been signed for the sale of C. R. Jeffers house, 40 Glen road to Mrs. J. O. Nye of Brookline, who buys for occupancy.

For your Sunday dinner Covel's stricly pure ice cream.

Dr. H. J. Olmsted recently suffered the death of his father, George H. Olmsted of Saratoga Springs, N. Y.

Mr. Joseph E. Gendron is at present the leader in the Thanksgiving bowling contest for the silver shield presented by president Chas. S. Tenney of the Calumet Club with a three string total of 345. The contest closes this Saturday evening.

Covel's home made candies made every day.

Don't place your confidence in the fire department, but in a fire insurance policy in one of our splendid companies. Geo. Adams Woods.

New magazines are out at Wilson the Stationer's.

MRS. SARAH E. HARRIS.

Mrs. Sarah E. Harris, widow of the late Rev. John L. Harris, after a painful illness of six months, died on Thanksgiving Day at the residence of her son, Charles N. Harris, No. 4 Hillside avenue, with whom she had made her home for many years.

Mrs. Harris was born in Lancaster, Pennsylvania, January 1st, 1829, and so, at the time of her death, she was in her 81st year.

She is survived by two sons Charles N. Harris Esq., of this town and Dr. Edwin L. Harris of Clinton, Mass.

The funeral services will be held on Saturday afternoon at 2 o'clock, at the residence of Mr. Harris, 4 Hillside avenue.

LADIES' NIGHT TUESDAY EVENING.

At the Calumet Club on Tuesday evening the usual ladies' night for this month will be observed. The entertainment will be most attractive, the Misses Turner being the principal artists on the program, giving negro songs.

Assisting these ladies will be Miss Elsie Leighton Livermore and Miss Iva Roberts of Kentucky. Miss Livermore will give readings and Miss Roberts southern dialect selections.

NEEDLEWORK GUILD.

The first meeting of the Winchester Branch of the Needlework Guild will be held Monday, November 29, at 10.30 a. m., at the home of Mrs. Anthony Kelley, 45 Fletcher street. Any one may become a member by contributing two new articles yearly or a sum of money in lieu of the articles, which should be suitable for distribution among the poor or in charitable institutions. All who are interested, whether members or not, are invited to attend the meeting when the plan of work will be explained and officers for the coming year will be elected.

NOTICE IS HEREBY GIVEN, that the subscriber has been duly appointed administrator of the estate of John B. Rhodes, late of Winchester in the County of Middlesex, deceased, intestate, and has taken upon himself that trust by giving bond as the law directs.

All persons having demands upon the estate of said deceased are required to exhibit the same; and all persons indebted to said estate are called upon to make payment to

FREDERICK L. RHODES, Adm.
(Address)
Care Sohate, Robbins & Fullerton,
19 Congress street, Boston.
November 24, 1909.
n26 26, d3,10

Wireing and Fixtures Furnished by

EDMUND C. SANDERSON
ELECTRICAL CONTRACTOR
560 MAIN STREET, WINCHESTER.
The Best Service at the lowest possible Cost.
The Light is Furnished by the Edison Co.

"OUR KIND"
RUSSET CIDER

Arrived too late to advertise for Thanksgiving, but will be just as good with your Sunday dinner.

MORRILL'S, 3 Church Street.

OBSERVATIONS.

EDITOR OF THE STAR:

People with the best of intentions often do strange things, but I cannot recall when anything of that nature has been done in our town quite so misplaced as the raising of money by entertainment and subscriptions to equip one of the departments of the town when this town is one of the wealthiest in the Commonwealth. If any kind of equipment is needed upon Manchester Field, and it is, let the town meeting vote the money for it. There are plenty of most worthy charities in our town which always need help, but the town of Winchester is not one. Now that this money has been raised for this object I suppose it will have to be offered to the town, but clearly the thing to do is to decline it with thanks and let it go into needed and appropriate channels. If the town does not intend to back up Forrest C. Manchester's work as it should, why then let it accept this charity, but it will never be accepted without a fight, and I have no doubt whatever of the outcome. The trouble is that our Park Commissioners have not seen the thing right and it is time the town meeting took a hand. Let this mistaken help go the same way as the proposed poorhouse went. I am sorry for the ladies, but let them blame their poor male advisers. The town has always voted all the money the Park Board has asked for and if it believes the proposed equipment is desirable let it ask for the money and it will get it. As soon as our grade crossing abolition method is settled the northerly end of Manchester Field will be completed and the river cleaned up and deepened, by the Metroplitan Park Board. Walnut street, Bacon street and Main street bridges rebuilt and the Mill pond and dam beautified. Then an appropriate tablet to the memory of Forrest C. Manchester should be placed upon this field by the town.

Holy smoke, is our Commoner going to run for Congress next year? He certainly has started first. I knew Sam would have a fight on his hands, but did not suppose it would start so early. The odds are very big at present that the G. O. P. will lose the House next year by a large majority, and it deserves to, and those brands which hope to be saved from the burning will have to state very specifically just what they will work and vote for. Taft is not making good, and if he does not look out he will see as the hand writing on the wall, "Four years more of Theodore." The people are going to rule and the man hasn't been born big enough yet to sit on the lid and hold it down. Every big combine in private business is only hastening the day of reckoning. What do they think they can do, starve the people into subjection and compliance? Who have the votes? Either the cost of living must come down or wages go up without delay.

One more killed at Winchester station crossing. One of the last mortals Henry Johnson got through at town meeting was to safeguard this place, but Mr Tuttle could not afford it. There has not been a station agent there for years. I presume the great and wise judges will find this boy was a trespasser and as he was an orphan and of no prominence nobody will interest himself about it anyway. Nothing is so cheap in this country as human life and a few dollars will outweigh it every time. Protection to the pockets (of the rich) but not to human life.

Among the purposes enumerated for which towns may appropriate money is, "For marking historic spots within its limits." Have we any such spots? If so why are they not marked? Either Mr. Whitney, Judge Littlefield or Mr. Thompson may answer. Whitney's mill would be a good spot for one tablet. All such spots were temporarily marked by these gentlemen in 1890 and some copies of the excellent history they got out then are still extant.

SUBURBAN LIFE FOR DECEMBER.

The December number of Suburban Life presents Mabel Osgood Wright, the author of "Letters from a Commuter's Wife," "Poppea of the Post Office," etc., and Helen R. Martin the famous creator of "Tillie, a Menonite Maid." Other Christmas features are "All of the Best Hollies," by Parker Thayer Barnes; "Christmas in Suburban Mexico," by Ada B. Talbot; "Song Birds as Christmas Gifts," by Thomas F. McGrew; "Unique Substitutes for the Christmas Tree," by Estelle Cavender; "Holiday Games for Young and Old," "New Ways to Distribute Christmas Gifts," and "What to Do This Christmas." "Two Model Suburban School Buildings," "Window Draperies for the Modest Home," "A Bargain in Rugs," "The Rocking-chair Club," "A $6,000 House Which Is Distinctive," and "Amateur Poultry-Keeping," indicate what to expect along this line.

CARD OF THANKS.

We wish to thank our many friends for the kindness and sympathy shown us during our recent bereavement.

Henrietta Kelley,
Mary Kelley,
Agnes Kelley.

Don't forget that one of the best places to buy Christmas gifts is at Wilson the Stationer's.

PHOTOGRAPHS for Christmas?
SOONER THE BETTER.
HIGGINS STUDIO
542 Main Street : Tel. 474-5 : Winchester

Edward T. Harrington & Co.

have been appointed agents in Winchester for the Springfield Fire and Marine Insurance Co., of Springfield, Mass., with a capital of $2,000,000, they having purchased H. L. Larrabee's insurance business. A. Miles Holbrook represents the above firm in Winchester.

Office in Post Office Block.

STORMY WASHDAYS

Don't Count if the Prudent Housewife Sends the Bulk of the Family Wash to THE WINCHESTER LAUNDRY.

Perhaps our facilities for doing your flat work have never interested you. They ought to, on a rainy or snowy winter morning. Think of the discomforts you escape: the fuel, soap and other supplies you save: the wear and tear of the elements on your clothes and your temper. Our flat work is a good all year proposition for saving your money, your time and your strength.

LET US SELL YOU THIS SERVICE AND YOU'LL WANT MORE OF IT.

The Winchester Laundry Company. Tel. Win. 390

THE CONNECTICUT MUTUAL LIFE INSURANCE CO.

HAS PAID MORE DIVIDENDS per $100 of premiums received than any other company has EARNED ALTOGETHER.
HAS RETURNED to policy-holders $260,147,000, or $4,991,000 more than received from them. THIS RECORD has never been equalled.
THE EXPENSE of MANAGEMENT for its 63 years of existence has been LOWER THAN ANY OTHER AMERICAN COMPANY.
OFFERS THE BEST policy contracts AT THE LOWEST RATES.
ASSETS, $68,000,000. SURPLUS, $5,000,000.

THE FIDELITY & CASUALTY CO. of New York ISSUES the MOST IMPROVED FORMS OF BURGLARY, PERSONAL HEALTH and ACCIDENT, STEAM BOILER and ALL FORMS OF CASUALTY INSURANCE. Assets over $8,000,000.

BISMARCK HENDERSON, Agent.
53 DEVONSHIRE ST, BOSTON. **Tel. Main 3280**
n27 2m

FOOT BALL.

Winchester High defeated Arlington high last Friday afternoon 10 to 8. It was a cleanly fought game and clearly showed that the better team won.

Capt. Small played a great game for Winchester. He seemed to be in every play and was surely there when needed. Arlington slowly rushed to Winchester's one-half yard line where we held them for three successive downs. Neiley as quarterback played a good game running back punts for 15 or 20 yds. He made one sensational run of 60 yards. Arlington used the forward pass frequently. We gained much ground and in the second half by frequent use of the pass enabled her to get within striking distance of Winchester's goal. Buckley and Pierce played well for Arlington while Tuck played his usual clever game for Winchester.

The line-up:

Winchester.	Arlington.
H. Barta, Marshall	le H. Reycrott
Mann	lt Plaisted
Donovan	lg Higgins
Apsey, Emery, Dover	c Buttrick
Sheridan	rg Cameron
Small	rt Hutchinson, Cousens
Grant	re Chick
Nieley	qb Minch
Hanson	lhb Buckley
Tuck	rhb McWeeney, Parri
D. Wheatley	fb Pierce

Score—Winchester, 10; Arlington, 8; Touchdowns—D. Wheatley, Hanson, Hutchinson. Goal from touchdown—Higgins. Safety—Neiley. Umpire—Mobbs. Referee—Merrill. Linesmen—Pierce, Hill, Hurd. Time—30m, halves.

SCHOOL NOTES.

The report cards were given out in the public schools this week for the first quarter's work.

Owing to stress of work, N. M. Nichols did not make the usual distribution of Thanksgiving supplies among the needy families about town for the school children, nor did they make any collection for the purpose.

The High school play will be given during the Easter vacation, probably occurring on the evenings of April 4 and 5.

The High school chorus has begun work on the operetta May Queen, which is to be given during the 4th quarter of the school year. The exact date has not yet been determined.

Hereafter the meetings of the Mothers' Association will be held in the assembly hall and library of the High school building, they having outgrown their former room. The new cooking class formed by The Fortnightly will be assigned to the room formerly occupied by the Mothers.

The Winchester Electric Renovating Co.
VACUUM CLEANERS

We, in many cases, are making **"The Dustless Home"** a reality. We will be pleased to send, regularly, a man with one of our machines to do your monthly cleaning.

Sweeping and dusting thoroughly accomplished in one operation.

WM. HOMER COLCATE Manager — **DEPT. (A)** Telephone Connection — **A. T. SHERMAN** Secretary

MIDDLESEX COUNTY NATIONAL BANK
WINCHESTER, MASS.,

November 1, 1909.

Loans and Securities	$260,067 27	Capital Stock	$50,000 00
United States Bonds	50,000 00	Surplus and Profits	29,325 48
Premium on U. S. Bond	500 00	Bank Notes	50,000 00
Five per cent. fund	2,500 00	Deposits	270,728 00
Due from Correspondents	67,448 91		
Cash in bank	19,537 30		
	$400,053 48		$400,053 48

Your family account we solicit.

DIRECTORS

FRANK A. CUTTING, JAMES W. RUSSELL, FRANK L. RIPLEY,
GEORGE A. FERNALD, FRED L. PATTEE, FREELAND E. HOVEY,
CHARLES E. BARRETT

1910 REO

Model R, 4-Cylinder

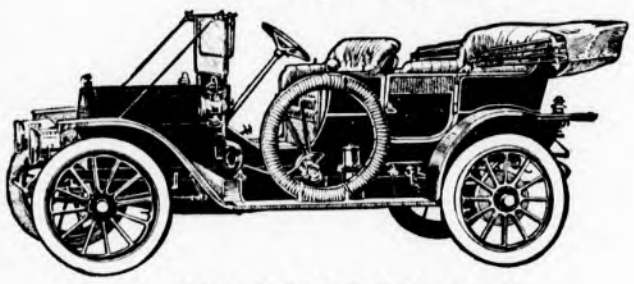

SPECIFICATIONS

FRAME	Pressed steel.	DRIVE	Shaft, universal joints, encased in oil.
SPRINGS	Front, half-elliptic. Rear, three-quarter elliptic	CLUTCH	Multiple-disc, with positive release.
AXLES	Front, I-beam drop-forged, ball-bearing spindle. Rear, tubular, semi-floating, ball-bearings at gear, roller-bearings at wheel.	GEAR CHANGES	Three forward and reverse.
WHEELS	Wood, artillery, 34 in.	BRAKES	Two on rear wheel, internal and external, 14 in. diameter drums.
TIRES	34 in. x 3 1-2 in. Michelin quick detachable, with Goodyear rims.	LUBRICATION	Automatic force feed, return system.
WHEEL-BASE	108 in.	GASOLINE CAPACITY	15 gallons.
ENGINE	Vertical, four-cylinder cast in pairs 4 in. x 4 1-2 in.	WATER CAPACITY	3 1-2 gallons.
HORSE-POWER	34.	STEERING	Gear and sector.
COOLING SYSTEM	Water-jackets, tubular radiator in honeycomb pattern, direct to exhaust valves.	SPEED	50 miles per hour.
VALVES	Mechanically operated and protected.	EQUIPMENT	Three oil lamps, two gas lamps, generator, horn, complete tool and tire outfit, baggage rack and tire irons.
CARBURETOR	Float-feed, with auxiliary air-valves.	PASSENGER CAPACITY	Five.
IGNITION	Low-tension magneto, with auxiliary batteries, jump spark.	PRICE	$1250, f. o. b., Lansing Mohair Top, including side curtains and storm front, $75 extra. Automatic windshield, $25 extra.
CONTROL	Spark and throttle on steering-post.		
TRANSMISSION	Selective.		

If you are thinking of buying a high grade 5-passenger touring car or a 4-passenger roadster it will pay you to look into this remarkable car.

ASK FOR CATALOG AND DEMONSTRATION.

ROBERT F. WHITNEY,
REO MOTOR CARS

Office: Whitney Machine Co., Main St. and Parkway.
'Phone 337.
House: 81 Walnut St. 'Phone 346-3.

HOURS FROM 5 TO 9 P. M.

J. GERRISH

Clothing, Ladies Garments, Dress Goods Furniture and Carpets, Jewelry, Etc.

17 WINCHESTER PL., Winchester.

Orders Given on Stores Below

Gilchrist Company
417, 425, 435 Washington St., 1 to 11 Winter St.

J. A. Houston
Washington Street and Temple Place

The Regal Clothing Co
545 Washington St., between Boston and Keith's Theatres.

Page, Baker Co.
Wholesale Furnishing Department
88 to 98 Fulton St., Boston.

American Clothing Co.
10 Washington St.

Coleman Lawn & Co.
Carpets and Art Squares, 138 Portland St., 87 Merrimack St.

I. Alberts, Jewelry
373 Washington St., corner Bromfield

Goods Sold on Cash or Credit.
Send Postal and I Will Call.
Orders Filled Promptly.
n12 3m

BURN LESS COAL

And keep your house warm. Always comfortable, no freeze-ups, no extra plumbers bills. I will care for your furnace or boiler and will give you more solid comfort than you ever had during winter and you will say so. A try will convince you. Address

CHARLES SMITH,
47 Harvard St., or telephone Winchester 231-5.
tf

WOBURN ANTIQUE FURNITURE CO.

Furniture made to order or remodelled to any style desired. We also do first class repairing. Satisfaction guaranteed. Antique furniture bought, sold and exchanged.

S. LIEBERMAN
244 Main Street, Woburn, Mass.
n19 4t*

MR. DAVID STEIN

Has been in this town for ten years and is back in his old stand, Railroad av. Persons will save money by bringing shoes to the old stand at No. 1 Railroad av. Live prices and good workmanship.

DAVID STEIN.
n26 4t*

BALDWIN APPLES DELIVERED.

$3.00 to $4.50 per bbl.
ALL HAND PICKED.
ALSO POULTRY, EGGS VEGETABLES.
TEL. 435-3.

A. C. WINN,
Winchester, Mass.
n19 4t*

We have increased our order for Ladies Home Journals until we now sell over one hundred. Buy your magazines regularly from us and we will not disappoint you.

Ask about our record exchange plan. Gene B. Farow, 19 Thompson street. Tel. 342-3.

THE FORTNIGHTLY.

At the business session held Monday, Nov. 22nd, Mrs. Holcombe in reporting the industrial work of the Education Committee spoke of the urgent need of more volunteer teachers for the sewing class. This class now meets on Monday instead of Tuesday evenings. The committee have been granted the use of a room in the High School for a cooking class and hope to have it fitted and classes started in a few weeks. It is planned to begin with an afternoon class for school girls and an evening class for those engaged during the day. An interesting account of the meeting of the State Federation at Brockton was given by Mrs. N. M. Nichols.

The Literature Study Class, Mrs. Minnie C. Ely, chairman, will hold its first meeting on Thursday, Dec. 2nd, at ten thirty a. m., at the home of Mrs. S. H. Taylor, 12 Fenwick road. All members are welcome.

The girls of the Senior Class of the High school and members of the waiting-list were guests of the club, and a delightful hour was spent in listening to Miss Wheeler of Providence, R. I. Her subject was "A Summer in Giverny," and her descriptions of this little French town with its beautiful gardens, and her life there with such distinguished friends as Monet and the American artists Butler, Hubbell, Frieseke and others was most fascinating. Miss Wheeler closed with a humorous description of the very newest school of painting, represented by Matisse, which although now ridiculed, the speaker thought was taking a great hold upon the art world.

Mr. George Monroe Morley, a talented musician who has recently made his home in Winchester, gave the club a treat in his masterly playing of Chopin and Schutt. To a determined encore he played very daintily a charming little morceau of Schubert which is seldom heard.

Tea was served at which Mrs. H. A. Wheeler and Mrs. N. M. Nichols poured.

BOSTON THEATRE.

Klaw and Erlanger will send their first big production of the theatrical year, and the first real novelty of the season to the Boston Theatre, beginning Monday, November 29th. It is "The Circus Man" and Madyn Arbuckle will be seen as "Fighting Hime" Look.

One of the important features of the production will be the new American soubrette, Imogene, a live Ceylon elephant of unusual intelligence and much power of fascination.

Madyn Arbuckle's name has gone abroad in the land by reason of his wonderful successes as Jim Hackler in "The Country Chairman" and "Slim" Hoover in "The Round Up," both of which parts he created. Now he comes with a third to make a trilogy of fine roles—that of "Fighting Hime," Look, the circus man. The sale of seats will begin Tuesday, Nov. 23.

The phenomenal engagement of "Three Twins" ends with the performances of Saturday afternoon and evening, with a record of eight weeks of constant audiences many of them of a capacity character.

KEITH'S THEATRE.

That Albert Chevalier has lost none of his art but on the contrary has increased his drawing power as an entertainer is being evidenced at Keith's, where he is delighting large audiences with his characterizations of English types with which his name has been for years identified. Those who have seen and heard him can readily understand the great sensation he created in Chicago, and it is no surprise to hear that he is being held over for another week at Keith's.

A new comedy sketch called "The Duchess," Will Rogers, the famous lasso expert, will also appear. Lillian Shaw, the eccentric comedienne who is always good for half an hour of sustained laughter, comes with new songs, and others are the Tasmanian Van Dieman Troupe, one of the largest companies of women acrobats in America; Imre Fox, the magician, Browning and Lavan in a new sketch called "The Recruting Office;" the Three Donals, a musical act, and Doherty and Harlow who will be seen for the first time in travesty.

GLOBE THEATRE.

Inheriting his father's greed for money and his rapacious desire to gain his point regardless of principles or honor, George Rand, jr., the principal character in Clyde Fitch's last play, "The City," tires of the quiet life of the village where he was born and comes with his family to New York, there to begin a career which ultimately brings him greater riches and the nomination for governor.

Mr. Fitch works upon the belief that only in large cities is it possible for a man to prove to any degree of perfection the good that is in him, either as a business man, a clergyman or whatever he may be. On the other hand, he maintains that a person requires greater will power to keep in check any tendency for evil that may be within him; that in a village a man may be mean, treacherous and back-biting all his life without anyone finding it out.

The cast includes Walter Hampden, Eva Vincent, Lucille Watson, Mary Nash, George Howell, Janet Beecher and Tully Marshall.

Matinees will be given as usual on Wednesday and Saturday.

VOTERS AND THE TARIFF.

EDITOR OF THE STAR:

The inclosed is from La Follettes Republican Magazine as it refers to our Bay State, please give it space and oblige.

Whitfield Tuck

In many ways the Massachusetts election was the most significant of all. The clear-cut issue was the tariff. The result was unequivocal. Massachusetts endorsed the insurgency of the West and repudiated the action of its senators, Lodge and Crane, by reducing the Republican majority of sixty thousand of a year ago to eight thousand. The cotton and woolen monopolists of New England were all powerful in the Senate, more powerful than the claims of eighty millions of consumers. But they could not control the electorate.

The Massachusetts election demonstrates that insurgency is not a sectional thing. It is national. It is not confined to the minority members of the Republican party in Congress. It is shared by the Republican voters in every part of the country. The increased cost of living which has followed the Aldrich bill shows that the inarticulate, so-called, "mythical ultimate consumer" can be very articulate at the polls.

SUNDAY SERVICES.

First Congregational Church.

Rev. D. Augustine Newton, Minister, Parsonage, 460 Main street.

Sunday 10.30 a. m. Morning worship with preaching by the Rev. Stephen A. Norton, D. D.

12 m. Sunday School. Lesson, "Paul on Self Denial." (World's Temperance Lesson.) Rom. 14:10-21. Mixed Class of adults, Dea. Charles E. Swett, Leader. Bible Class for women, Miss Frances Dyer, Leader. Bible Class for men, Dr. Herbert Magoun, Leader.

6.00 p. m. Christian Endeavor Meeting. Topic — Home Missions: "The battle of the slum." Luke 14:15-23. The Missionary Committee will be in charge of the meeting.

7.00 p. m. Evening Worship with preaching by the pastor. Special music. All are welcome.

Tuesday 8.00 p. m. Church Housewarming and Pastor's Reception in the vestries. This is the first social of the season and it is hoped a large number will gather to inspect the new rooms and to greet the Pastor and his wife. Please note the change in the day of the week, from Thursday to Tuesday.

Wednesday, Mid-week meeting for worship, fellowship and mutual help. Topic —"The Plan of the Perfect Life." Luke 2:40-52; 15:1-32.

Thursday, 10.00 —4.00 Regular meeting of the Ladies Western Missionary Society in the Vestry. Luncheon served in the customary way.

First Baptist Church.

Rev. Henry E. Hodge, pastor, residence, 211 Washington street.

Sunday, 10.30, Morning Worship. Mr. Albert E. Brown, Soloist. Sermon by the Pastor. "The Blessedness of Giving."

12, Sunday School. Classes for all. Excellent teachers. Profitable lesson.

6, Young People's Missionary Meeting. Mrs Wallace, of Boston, will speak of her work among the Jewish boys.

7. Evening service. Gospel singing by the chorus and congregation. Fourth sermon in series on, "Unavoidable Questions." Subject, "What Shall I do in the Judgment?"

Monday, 8 p. m. Mission Study Conference, with Miss Agnes Crawford; and Mrs. Hodge will conduct the study.

Wednesday, 7.45, Covenant Meeting. "What God Did for Me in November."

Thursday, 1 till 4, Woman's Benevolent Society. Luncheon at 12.15.

Friday, 8, Gospel Meeting at Merrimac Mission, Boston.

Tonight, The Farther Lights, with Miss Doris Johnson; and the Sunshine Club with Miss Ruth Wishman.

Methodist Episcopal Church.

Rev. John R. Chaffee, pastor.

10.30 a. m. Public Worship. Sermon by the Pastor. Music by the quartette.

12.00 m. Sunday School. The men of our congregation are especially invited to the men's class, Mr. Crouch leader. Classes for all. Topic, "Paul on self Denial."

6.00 p. m. Epworth League. Subject, "Abstinence and Strength."

7.00 p. m. Evening service. Sermon by Pastor. Miss Mary H. French and Mr. Poole will lead in the Praise service.

Wednesday, 7.45 p. m. Service of prayer and praise.

Thursday, Ladies Aid Society, Mrs. Clay, 22 Lloyd street.

Thursday, 7.45 p. m. Evangelistic Service. Rev. Ernest Lyman Mills of South Boston will preach. All are welcome to the service. A rare treat awaits you.

Friday, 3.45 p. m. Junior League.

Unitarian Church.

Rev. Wm. I. Lawrance, pastor. Residence 475 Main street.

10.30 a. m. Morning Service. Pastor's subject, "What is Success?"

12.00 m. Sunday School. Classes for all ages. Lesson IX. The Pastor's class will read the birth stories, in the Gospels. The School will meet in two sections.

Church of the Epiphany.

Rev. John W. Suter, rector, 113 Church street.

First Sunday in Advent.

10.30 a. m. Morning prayer, Ante-communion and sermon.

12.15 p. m. Sunday School.

5 p. m. Evening Prayer and address

First Church of Christ, Scientist.

Services in church building opposite the Town Hall at 10.30 a.m. Subject, "Ancient and Modern Necromancy; or Mesmerism and Hypnotism."

Sunday School at 11.45 a. m.

Wednesday evening at 7.45.

Reading room in same building, open from 3 to 5 daily. All are welcome.

FOR THE SECOND TIME.

Two boys, who were arrested on a charge of breaking into schools and freight cars, and later dismissed on probation, were again before the Court last Saturday on a similar charge. Judge Maguire once more dismissed the offenders with a warning that they would be sent to the reform school if the offense was repeated.

The youngsters, who are twelve years old, are alleged to have broken into a store and stolen some brass. Last Saturday they were before the court, with two other lads, on a chage of breaking into two schoolhouses and taking a small sum of money, and also of breaking open two freight cars loaded with supplies.

MARRIED.

BODENSCHATZ—FOSTER. In Winchester at the Congregational parsonage, Nov. 25th, by Rev D. A. Newton, Mr. John G. Bodenschatz and Miss Mae M. Foster, both of Winchester.

HALEY—KELLEY. Nov. 24, by Rev. N. J. Merritt, Maurice W. Haley of this town and Mary F. Kelley of Woburn.

DIED

HARRIS—In Winchester Nov. 25, Sarah E., widow of the late Rev. John L. Harris, aged 80 years, 10 months, and 25 days.

Funeral on Saturday, Nov. 27th, at 2 p. m., at the residence of her son, Charles N. Harris, 4 Hillside avenue. Friends kindly invited to attend.

HAMMOND & SON CO

are showing a splendid line of Stylish, Up to date, Dependable

Winter Overcoats

For Men, Youths, Boys and Children

Men's and Youth's Overcoats. Prices:	$8 00, 10.00, 12.00 $15.00, 18.00, 20.00, 22.00, 25.00 and 30.00
Boys' Top Coats, sizes 8 to 15 years,	$4, $5, $6, $7
Children's Overcoats, sizes 3 to 8 years,	$3, $4, $5
Children's Reefers, sizes 3 to 7 years,	$3, $4

Hammond & Son Co.
LEADING CLOTHIERS
and Hatters

Lyceum Hall Building, Woburn

Torrey, Bright & Capen Co.

CARPETS
English Wiltons
English Brussels

An UNLIMITED RANGE in SPECIAL DESIGNS and COLORS
INSPECTION INVITED

Torrey, Bright & Capen Co.
348-350 Washington Street, Boston, Mass.

HUTCHINSON'S MARKET

Sole Distributors of the Famous Village Creamery Print and Box Butter for Winchester and Arlington. If you are not SATISFIED with your Table Butter, Vermont Creamery is GUARANTEED to Suit Always Uniform.

T. J. REED'S FAMOUS HAMS AND BACON
Small Family Hams A Specialty. BEST ON THE MARKET.
CHASE & SANBORN'S TEAS AND COFFEES
In Sealed Packages. All the Leading Grades of Flour Always on Hand.

COGSWELL'S HOME BAKERY
601 MAIN STREET

Cogswell's Bread Sells Well
Because it eats well
It eats well
Because it's made well
And it is well

Tel. 211-3

Ap13,6mo

TRY ONE,

they're all good; every one of them sweet Miss, we can see that by looking at them.

CANDIES WE OFFER YOU FROM OUR FRESH STOCK ARE ALWAYS GOOD.

If your lady love invites you to buy her a box, do it, and do it quickly.

"FINEST CONFECTIONERY MADE"

WE INVITE YOU TO BUY OUR Home made Candies.

COVEL'S
Strictly pure Ice Cream and Confectionery.
Tel. 92 Win. 564 MAIN ST

Meats are Down in Price
at the
Home Market Co.'s Store
(Fresh lamb every day)

Leg Lamb, dressed in field, **20c**
(Well worth trying, this eastern lamb)

Choice Chickens (in twice a week) **30c**
Choice Sirloin - - **30c**

THE HOME MARKET
COMMON AND CHURCH STREETS

jy9 1y

Subscribe for the STAR

COAL COAL

GEORGE W. BLANCHARD & CO.

On Sept. 1st we advanced the price of coal 25c. and on Oct. 1st another advance of 25c. was made. We are now selling at the following prices:

Furnace	*Size*	$6.50
Egg	"	7.00
Stove	"	7.00
Nut	"	7.00

A discount of 25c. per ton on lots of one ton and over is allowed for cash paid within three days from date of delivery, provided al previous bills are paid.

INSURANCE

NEWTON A. KNAPP & CO.

ESTABLISHED 1885.

85 WATER ST., BOSTON. TEL. FORT HILL 2394

MRS. N. A. KNAPP, 8 Chestnut St., Winchester.

None But First-Class Workmen Employed Estimates Cheerfully Furnished

SHAW AND CAMPBELL CO.

Plumbing, Steam and A-1 Hot Water Heating

JOBBING PROMPTLY ATTENDED TO.

B. EDWARDS, Manager-Winchester Branch

Winchester Office: 6 Thompson St. Tel. 251-1

Woburn Office: 8 Walnut St Tel. 121-3

Warren

I manufacture all kinds of good mattresses and sell them at retail. I find that among the best sellers, or those that are the most in demand are, first, my cotton mattress, made of African and Poplar Fibres, with a good thick layer of clean cotton on the top and bottom, made up in the celebrated Webster ticking in two parts, and sold for

$5.00

This mattress is made to sleep on and for wear, as well, and is the best mattress that can be made for the price.

Another mattress that is fast growing in favor is one that I make of Silk Floss, the same kind that is used in silk pillows. Silk floss is a non-absorbent vegetable fiber which grows near the equator. It never gets lumpy, and is extremely light and fluffy. The strong points of a Silk Floss Mattress are its lightness and softness, great qualifications for a mattress.

The Price is $12.00

I use the best hair ticking on this mattress, and if you have one in your guest chamber, you need not hesitate to ask your guests in the morning if they rested well.

A mattress that has always proved satisfactory in every way, and has added more to my reputation for making first class mattresses than any other, is the mattress that I make of pure South American horse hair. This hair is taken from the manes and tails of live horses, and is thoroughly cleansed and purified, rendering it absolutely clean and wholesome. It does not absorb moisture, and will last a lifetime. It has great resilient qualities, and for sound sleep has no equal.

Price $20.00

Made in best ticking, two parts, 4½ inch box, and full weight.

Mattresses Renovated and Made Over

CHARLES G WARREN.

259-265 Main Street, Malden, Mass.

Telephone 249. Free Delivery

jy24 1y

N. COHEN,

Ladies and Childrens Tailor

Suits, Garments, Dresses and Fur coats Made to order and Repaired

5 Vine Street

Side of Cong. Church. Winchester, Mass

Automobiles For Hire

CAREFUL DRIVERS.

Also a few second-hand Runabouts and Touring Cars.

Prices Reasonable and Satisfactory to Patrons.

WINCHESTER AUTO CO.

GEO. O. FOGG, MANAGER

Telephone 352-2.

WM. E. MANZER

Successor to THORNE & MANZER

PRACTICAL HORSE-SHOER

All Work First Class

Special Attention Given to Lame and Interfering Horses

736 Main Street

y16.1y

WINCHESTER DINING ROOMS

578 MAIN ST.

(Where the cars stop in the Square)

A fine square meal—meats, vegetables, desert, tea or coffee

25 CENTS.

Meals at all hours.

C. A. MARSH.

jy9 1y

J. H. KELLEY & CO.,

HOUSE PAINTING AND JOBBING.

HARD WOOD FINISHING, ETC.

PROMPT SERVICE.

Satisfaction Guaranteed.

RESIDENCE. 15 THOMPSON ST.

B. F. MATTHEWS,

TONSORIAL SHOP.

180 MAIN ST

CUTTING CHILDREN'S HAIR A SPECIALTY

All work done under strictly sanit- conditions

PARKER'S HAIR BALSAM

Cleanses and beautifies the hair. Promotes a luxuriant growth. Never Fails to Restore Gray Hair to its Youthful Color. Cures scalp diseases & hair failing. 50 cts. at Druggists.

TELEPHONE, Shop 115-2, Res. 421-1

CARL LARSON

DECORATOR

Painting, Paper Hanging, Paper and Mouldings in stock

No trouble to show samples at residences.

Residence: 963 Main St.

Shop, 508 Main St.

Winchester, Mass.

jy9 y

BICYCLES

LIBBY'S BICYCLE SHOP

618 Main street, Winchester

Everybody is riding—

See the handsome new wheels at LIBBY'S—

Bargains in bicycles such as never were offered before.

And—the most complete repair shop devoted to bicycles to be found.

aug6,1tf

A Reliable Remedy CATARRH

Ely's Cream Balm is quickly absorbed. Gives Relief at Once.

It cleanses, soothes, heals and protects the diseased membrane resulting from Catarrh and drives away a Cold in the Head quickly. Restores the Senses of Taste and Smell. Full size 50 cts., at Druggists or by mail. In liquid form, 75 cents. Ely Brothers, 56 Warren Street, New York.

HAY FEVER

ELY'S CREAM BALM CATARRH COLD IN HEAD HAY-FEVER HEADACHE TRADE MARK ELY BROS. NEW YORK

QUALITY COUNTS IN SCHOOL SHOES.

All shoes are made to appear well when new—but you want shoes that keep up appearances—shoes that carry the "quality look" in all the finish. Our "Boston School Shoes" have stood the test, for as they are made solid throughout.

Little Gents' 9 to 13½, $1.50. Boy's 1 to 5½ $2.00. Child's 8½ to 11, $1.75. Misses' 11 12 to 2 $1.75. Girl's 2½ to 6 $2.00. They are made in box calf, gun metal and stout leather in button and button. Try a pair today.

Women's $2.00 American Beauty shoes in velour, calf leather, goodyear welt, sizes 2½ to 5½, 2.00 per pair.

Men's box calf bluchers, double sole, tan leather lined. The kind you always paid $3.00 for $2.50 per pair.

Local agent for "Shawmut Rubbers"

WINCHESTER SHOE STORE.

558 Main Street.

Death on the Guillotine.

Sardou, in order to be present at the execution of Troppman in January, 1875, spent the night before with La Roquette, the prison director. In his description he says: "At daybreak the guests went out upon the cold, bleak execution place, where the guillotine had already been erected. The bedraggled crowd, which had spent the night in drinking places, sang ribald songs and from time to time shouted for Deibler, the executioner, who meanwhile was explaining the mechanism. The basket in which the head was to drop was brought, and while looking at it I was horrified to see the lid arise and a human form emerge. 'Don't worry,' said Deibler, with a smile; 'that is only my wife, who wanted to see the execution, and I chose the simplest way to secure a good place for her.'" Clemenceau saw Emile Henry decapitated on May 22, 1894, in his capacity as a journalist, and, describing how the culprit was dragged to the machine, strapped upon the plank and there tortured by awaiting the pleasure of Deibler till the knife finally ended it all, said that the "horror of it" made him sick.

Why Blinds Were Drawn.

The Edinburgh landlady of the seventies who astounded James Payn by her stern determination to have the blinds drawn closely down on the Sabbath was but carrying on the traditions of her great-grandparents. The Scot of the early eighteenth century had a reason for drawing his blinds on Sunday. Mr. Thompson in his "Weaver's Craft" gives it. "Sometimes the minister himself," he wrote, "when he got a colleague to preach for him would make the rounds, accompanied by an elder, to spy with his own eyes the sins of the absentees. Here one man is found romping with his bairns, another as the minister peeped through the window was detected kissing his wife, two men were found drinking ale, and one was found with his coat off, as if he were going to work, and still another was seen eating a hearty dinner. All were pulled up before the session of the kirk and repentance forced upon each."—London Standard.

Tire Themselves Getting Ready.

Washington Irving tells a story of a man who tried to jump over a hill. He went back so far to get his start for the great leap and ran so hard that he was completely exhausted when he came to the hill and had to lie down and rest. Then he got up and walked over the hill. A great many people exhaust themselves getting ready to do their work. They are always preparing. They spend their lives getting ready to do something which they never do. It is an excellent thing to keep improving oneself, to keep growing, but there must be a time to begin the great work of life. I know a man who is almost forty years old who has not yet decided what he is going to do. He has graduated from college and taken a number of postgraduate courses, but all along general lines. He has not yet begun to specialize. This man fully believes he is going to do great things yet. I hope he may.—Success Magazine.

The Lunatic's Idea of It.

"I was going through one of the wards the other day," said the superintendent of a lunatic asylum, "when one of the patients—incurably insane, I believe—walked up to me to announce that he wanted to be discharged.

"'Why?' I asked.

"'Because I've been here three years, and that's long enough,' he replied. 'And I want to be discharged today, too,' he added.

"I looked at him steadily for several seconds and then said:

"'My dear fellow, do you realize that I have been here seventeen years and have not been discharged yet?'

"The question appeared to puzzle the man for an instant. Then he snapped at me:

"'Well, you ought to have been discharged long ago.'"—New York Globe.

Corset Ancient Armor.

A French historian of women's dress states that the corset was worn by the ancient Egyptians. This assertion is borne out by the figures carved on the tombs of women, who are invariably represented as wearing a garment strongly resembling the modern corset. There does not appear to be any representation extant of Cleopatra VI., the beloved of Antony, but in one of the temples there is a figure of her predecessor, Cleopatra II., in which the sculptor has endowed her with a corset cut on the lines of those worn today. Whitelope was probably unknown to the Egyptians, but a nation capable of constructing pyramids without steam cranes would probably find no difficulty in making stays without busks.—London Chronicle.

His Favorite Song.

There is a young optician in Denver who sings very well, says the Post of that city. The other night he was making a call on a couple of sisters up on Corona street when he was asked to sing.

"What shall it be?" he asked as he went to the piano.

"Your favorite song," said one of the girls.

"All right," he replied, and then the optician sat down and sang "The Night Hath a Thousand Eyes."

When Rubbers Become Necessary

And your shoes pinch, Allen's Foot-Ease, a powder to be shaken into the shoes, is just the thing to use. Try it for Breaking in New Shoes. Sold Everywhere, 25c. *Don't accept any substitute.*

Don't Do This—

You don't want to spend all of your time in a hot, stuffy kitchen.

The Mother's Oats Free Fireless Cooker brings you freedom from the tyranny of the stove. As soon as your food reaches the boiling point you take it off the fire and put it in the Fireless Cooker. You can forget all about dinner until your appetite reminds you that you want it.

We give the Mother's Oats Fireless Cooker away free to users of Mother's Cereals—the best made of all foods. They are:

Mother's Oats
Mother's Corn Meal (white or yellow)
Mother's Wheat Hearts (the cream of the wheat)
Mother's Hominy Grits
Mother's Corn Flakes (toasted)
Mother's Coarse Pearl Hominy
Mother's Old Fashioned Steel Cut Oatmeal
Mother's Old Fashioned Graham Flour

Ask your grocer. If he doesn't keep Mother's Cereals write us giving his name and yours and we will send you free a useful souvenir.

THE GREAT WESTERN CEREAL COMPANY

OPERATING MORE OATMEAL MILLS THAN ANY OTHER ONE CONCERN

AKRON BOSTON NEW HAVEN NEW YORK PHILADELPHIA CHICAGO PITTSBURGH ALBANY ST. LOUIS

DISCIPLINE.

The Way Binks Tried It on His Six-months-old Baby.

Binks had sent Mrs. Binks on a visit to her mother, and he was on the job with the six months-old baby.

In the night the baby woke and cried. Binks looked at his watch—three-quarters of an hour till bottle time. He said to himself:

"Let him yell. He's a healthy little Indian, and he must be disciplined."

Then Binks tried to sleep.

But Binks couldn't sleep. Every cry grew more pathetic and abused and heartsick and discouraged. Each cry said more and more plainly: "I have no friends or relatives. I'm unhappy and uncomfortable and want some one to be good to me."

But Binks, the stubborn and stiff necked, stuck it out, though each cry stabbed him clear through.

Finally (maybe he set it forward a bit—who knows?) Binks' watch announced the arrival of bottle time. He went to the icebox for the food, heated it and took it to his now faintly sobbing infant son.

But the infant son could not take the bottle. He choked on the first swallow, then put up his hands and renewed his wordless plea to the big man he could see dimly through his tears.

Then that father said, "Discipline be hanged!" Maybe, though, it wasn't "hanged" he said, but the vowel sound is right, anyway. He took up that baby, and the baby stuck to his daddy like fly paper. Further attempts to lay him down were futile. He wanted no food but heart food, no milk but that of human kindness. So the big man laid that baby beside him on the pillow; the baby put one rose petal hand to his father's stubby cheek, gave a long, quivering, satisfied sigh and slept for six unbroken hours.

As Binks lay there, afraid to stir lest he disturb the little one and feeling like a horse thief because he had let the love hungry infant cry his heart out, he repeated frequently:

"Discipline be hanged!"—Chicago News.

She Was Willing.

He—Do you know that as long as I have known you I have never seen you dressed in white? She—Indeed! Are you, then, so partial to the color? He—Not exactly that, but whenever I see a girl dressed in white I am always tempted to kiss her. She—Will you excuse me for a quarter of an hour?

Didn't Believe In It.

The Squire—That's a splendid horse, Giles. I suppose you feed it daily with punctuality.

Giles—Naw, zur. None o' yer noo-fangled foods yur me. Just 'ay and 'eats 'oats and 'ay.—London Telegraph.

Business.

Miss Coy (at the garden party)—Let you kiss me? Certainly not. I've only known you an hour. Mr. Hustler (looking at his watch)—Well, then, suppose I come around in an hour and a quarter?—Boston Transcript.

He that is ill to himself will be good to nobody.—Scotch Proverb.

Allen's Lung Balsam

will cure not only a fresh cold, but also those stubborn coughs that usually hang on for months. Give it a trial and prove its worth. 25c. 50c. and $1.00

Trouble For Creditors.

Even the simplest law transactions seem to be beyond the comprehension of some people. An old farmer went into a grocer's shop a short time ago, ordered a sovereign's worth of goods and when they were ready for delivery laid down a five shilling piece in payment thereof.

The shopkeeper called out, "Here, this isn't right!" as the customer started to leave.

"Oh, yes, that's all right," replied the man. "I've got permission from the judge to pay 5 shillings in the pound."

A heated discussion revealed that the man had lately settled an insolvency upon this basis and expected to continue that method indefinitely. When he was shown his mistake he was very indignant and evidently considered himself a much abused man.—London Globe.

She Wasn't Superstitious.

"Mary, Mary," cried Mrs. Johnson to her maid, "what shall I do? I've just had a most dreadful accident and don't know what's going to happen. I've broken my new hand glass, and you know how unlucky it is to break a looking glass. It means seven years' unhappiness."

"Lor,' mum," replied Mary, "don't you set no heed on that. Look at me. I'm not fretting, and I've just broken the large pier glass in the drawing room."—London Fun.

Willing to Help.

"Ma, what are the folks in our church gettin' up a subscription fer?"

"To send our minister on a vacation to Europe."

"Won't there be no church services while he's gone?"

"No, dear."

"Ma, I got $1.23 in my bank. Can I give that?"—Cleveland Leader.

Franklin and the Balloon.

When the balloon was first discovered some one said to Franklin, "What will ever come of it?" Franklin pointed to a baby in its cradle and said, "And what will ever come of that?"

A Truthful Sign.

Mr. Longear—By the way, did you ever know that large ears are a sign of generosity? Miss Beauti—of course, Mr. Longear. They are a sign that nature has been generous.

The Spelling Class.

Teacher—Spell coincidence. Willie. Willie—I can't spell it, but I can tell what it means. Teacher—Well, then, what does it mean? Willie—Twins.—Judge.

He who relies on posterity to do him justice will not feel the pain of disappointment.—Puck.

50 YEARS' EXPERIENCE

PATENTS

TRADE MARKS DESIGNS COPYRIGHTS &C.

Anyone sending a sketch and description may quickly ascertain our opinion free whether an invention is probably patentable. Communications strictly confidential. HANDBOOK on Patents sent free. Oldest agency for securing patents.

Patents taken through Munn & Co. receive special notice, without charge, in the

Scientific American.

A handsomely illustrated weekly. Largest circulation of any scientific journal. Terms, $3 a year; four months, $1. Sold by all newsdealers.

MUNN & Co. 361 Broadway, New York

Branch Office, 625 F St., Washington, D. C.

EDWARD T. HARRINGTON & CO.

Have been appointed agents in Winchester for the Fidelity Ins. Co. of New York City with a capital of $1,000,000. They having purchased H. L. Larrabee's insurance business.

A. Miles Holbrook and Geo. F. Hawley represent the above firm in Winchester.

OFFICE IN POSTOFFICE BLOCK

4 COMMON ST.

KEEPING IN TOUCH WITH HOME

THANKSGIVING time is particularly sacred to all New Englanders. Then it is that family ties are welded more strongly than ever before.

The old folks are thrilled once more with joy and happiness when their children come back to the old home for Thanksgiving dinner.

At this time there is nothing like the TELEPHONE for getting the family together and in aiding in making all the arrangements incident to the homecoming.

Then, too, if any member of the family is unable to be present at the reunion, he may send his personality and cheering voice over the telephone wires to the gathering from and to any point within the scope of the great Bell Telephone System to the United States.

NEW ENGLAND TELEPHONE AND TELEGRAPH COMPANY

Every Bell Telephone is the Centre of the System

EXPERT PIANO TUNER AND REGULATOR
FRANK A. LOCKE.

Tuner in Winchester over 21 years. Formerly piano tuning instructor in Boston Conservatory of Music. Also head tuner in factory 13 years. **TEL WINTHROP 517-2**

Boston Office, 52 Bromfield St. Main 3757-2

R. Nichols & Sons Art Store.

Winchester Office, F. S. Scales the Jeweler, Common Street

Among his many patrons are the following: Ex-Gov. Brackett, Hon. Sam'l McCall, Hon. W. W. Rawson, Vice Pres. Berry B. & M. R. R., Ex-Supt. French, N. Y., N. H. & H. R. R., Gen. Mang'r Barr B. & M. R. R., Samuel Elder, C. D. Jenkins, F. M. Symmes, Henry Nickerson, M. W. Jones, C. H. Sleeper, E. L. Barnard, J. W. Russell, W. J. Brown, J. E. Corey, C. A. Lane, C. E. Lee, W. G. Allman and many other Winchester people.

CENTRAL HARDWARE CO.

Hardware, Paints, Oils and Varnishes

Glass and Putty, Garden Tools, Cutlery

BABY CARRIAGES RETIRED

NEW STORE

15 PLEASANT STREET

Telephone 189-5

J. A. LARAWAY CO.

The Leading Practical Plumbers and Heating Contractors

Will furnish you with any make of heating or cooking apparatus made in the United States at a price that will please you, considering quality of work and material. Work all done by kids under the able supervision of "The Hustler."

We have a few men, but they all sit in the shop waiting to answer hurry-up calls to repair faucets and mend leaks, tinware, etc.

At the Old Stand "By the Aberjona."

Telephones—Winchester, 357-4, 248, 83-2
Arlington, 94-1, 94-2

Automobiles Overhauled and Repaired

AT REASONABLE RATES

Satisfaction guaranteed. Winter storage. Garage steam-heated. All supplies at reasonable prices. Reliable cars to rent—5 and 7 passenger. Call or telephone for information.

Telephone 485

Mystic Valley Garage ***632 Main St.***

ESTATES TO BE SOLD FOR UNPAID TAXES.

Commonwealth of Massachusetts,
Middlesex ss. Winchester.

TAX COLLECTOR'S NOTICE.

The owners and occupants of the following described parcels of Real Estate situated in the Town of Winchester, in the County of Middlesex and said Commonwealth, and the public, are hereby notified that the taxes and assessments thereon severally assessed for the years 1907 and 1908, according to the lists committed to me as Collector of Taxes for said Town of Winchester, by the Assessors of Taxes, remain unpaid, and that said several parcels of Real Estate, or such undivided portions of them as may be necessary, will be offered for sale by public auction at the

Collector's Office,
in the
Town Hall Building,
in said Winchester, on

MONDAY, the sixth day of December, 1909,

at ten o'clock in the forenoon, for the payment of said taxes, and gypsy and brown tail moth assessments, together with the costs, interest and charges thereon, unless the same shall be previously discharged.

The sums set against the descriptions of the several estates show the amounts due thereon, respectively, for the tax and assessments, for the non-payment of which, each of said estates is to be sold, not including costs and interest thereon, and charges incident to this sale.

Wilson L. Bailey. Lot 49. Plan Pine Grove Park. Building lots by Arthur G. Bancroft of June 1896 recorded Middlesex South District Deeds. Plan book 97, page 47, and deed book 2890, page 436.
Tax of 1908 $1.74
Gypsy and Brown Tail Moth Assessment of 1908 .50

Robert Hodson. About 28,136 square feet of land on south side of Church street, bounded northwesterly by Church street about 166 feet, westerly by land now or late of Thomas J. Holland about 125 feet, southerly by grantor about 103 feet, southeasterly by Mason about 95.11 feet, and by Niles about 85.66 feet, northeasterly by Sheffield road about 38.75 feet to beginning.
Tax of 1908 $43.50
Gypsy and Brown Tail Moth Assessment of 1908 11.28

Isaac Heller. 27,279 square feet of land more or less, being lots 89 and 90 plan of Hillcrest. Recorded Middlesex South District Registry of Deeds. Plan book 80, plan 49, and deed book 3356, page 496.
Tax of 1908 $8.70
Gypsy and Brown Tail Moth Assessment of 1908 2.50

Lillian C. Kirkland. About 7000 square feet of land, situated on the west side of Winchester, bounded and described as follows: Northerly by land of Heirs of Sarah Jane Swan about 70 feet; thence running easterly by land now or formerly of William Everett about 100 feet; thence southerly by Everett avenue about 70 feet; thence westerly by other land of Heirs of Sarah Jane Swan about 100 feet. Recorded Middlesex County Registry of Deeds, book 3281, page 314.
Tax of 1908 $14.79

Annie Louise Norton. About 75,000 feet of land situated on the west side of Winchester, bounded and described as follows: Northeasterly by land now or formerly of Ellen Frothingham about 100 feet, thence northwesterly by northwest line of land formerly belonging to proprietors of the Middlesex Canal about 820 feet, thence southwesterly by land now or formerly of Swan about 100 feet, thence southeasterly by land now or formerly of Niles, of Nickerson and of Spaulding about 718 feet. Recorded Middlesex County Registry of Deeds, book 3307, page 118.
Tax of 1908 $52.20
Gypsy and Brown Tail Moth Assessment of 1908 $10.66

Mehalah H. Noyes. Land and buildings, situated on Brookside road, being lot 204 and strip 47 1-2 feet wide, taken from northeasterly part of lot 203 bounded and described as follows: Northeasterly by lot 205 about 165 feet, northwesterly by river, southwesterly by remaining part of lot 203, southeasterly by Brookside road about 47 1-2 feet, containing about 5049 square feet. Recorded Middlesex County Registry of Deeds, plan book 112, page 42.
Tax of 1908 $29.58

Thomas Quigley. Certain parcels of land being lots 180 and 181 on plan of Sylvanus C. Small, Trustee, bounded as follows: Beginning at a point on Kirk street 200 feet from the corner of Kirk street and Loring avenue, thence running northeasterly 100 feet, thence northwesterly 50 feet thence southwesterly 100 feet, thence southeasterly 100 feet to point of beginning, containing 5000 square feet.
Tax of 1908 $5.22

Wilbur M. Strout. Lot 37. Plan Pine Grove Park. Plan book 97, page 47. Recorded Middlesex South District Deeds, and deed book 2691, page 412.
Tax of 1908 $1.30

George H. Hurd or Harlow H. Rogers by tax title. A certain parcel of land with the buildings thereon situated on Lake avenue, containing 10,000 square feet more or less and being lots No. 7 and No. 9, as shown on a plan of lots showing Lake avenue in Winchester, Mass., by Josiah Hovey, C. E., for J. B. Judkins, dated July, 1875, being plan No. 6, record plan book 30, plan 49.
Tax of 1908 $20.88

Charles E. Dyer. A certain parcel of land situated on Washington and Forest streets and bounded and described according to plan of land in Winchester, Mass., belonging to Elizabeth A. D. Parsons, recorded Middlesex Deeds, plan book 77, plan 50, bounded and described according to the measurements as given in said plan to which reference is hereby made for a more complete description as follows: Northwest by Washington street, northerly by Forest street, Easterly by Maple avenue, southwesterly by owners of land unknown, land of C. F. Robinson and lot 19 on said plan, southeasterly by lot 19 on said plan and southwesterly again by Fairmount street excepting lots 1, 9, 11 and 19 as shown on said plan and including lots 2, 3, 4, 5, 6, 7, 8, 10, 12, 13, 14, 15, 16, 17, 18, 20, and 21.
Tax of 1908 $182.70
Gypsy and Brown Tail Moth Assessment of 1908 $11.01

Julia E. Fuller. About 17,600 square feet of land situated on Pond street in Winchester as recorded. Middlesex South District Deeds, book 3366, page 431.
Tax of 1908 $8.70
Gypsy and Brown Tail Moth Assessment of 1908 2.50

William G. Fisher. About 7 acres of woodland situated on Lake street in Winchester as described in deed; recorded in Middlesex South District Deeds, book 2329, page 477.
Tax of 1907 $80.10
Gypsy and Brown Tail Moth Assessment of 1907 22.50
Tax of 1908 78.30
Gypsy and Brown Tail Moth Assessment of 1908 22.50

Elizabeth A. D. Parsons. Lot 19 on north side of Fairmount street, bounded as follows: Beginning at a point on Fairmount street 123 feet from easterly line of Washington street, thence running northeasterly about 189.96 feet, thence southeasterly about 100 feet, thence southwesterly about 197.60 feet, thence northwesterly about 100 feet to point of beginning, containing about 19,261 square feet of land.
Tax of 1908 $24.36

JOHN C. HOVEY,
Collector of Taxes for the Town of Winchester.

Nov. 8th, 1909.

ELECTRIC TALKS

THE SCHEME OF LIGHTING

All that is changed today.

The Tungston light of 100 candle power using but the same amount of "juice" as a 30-c. p. incandescent light, lights a whole room from the ceiling. A Tungston 50 uses only the same amount as an 18 Incandescent.

Away then with unhealthy unsanitary gas chandeliers.

Away with big lighting bills.

W. W. ROWE
THE ELECTRICIAN

AT THE DEPOT, WINCHESTER
30 CORNHILL, BOSTON

a920 tf

The Season is Just Opening

for Chrysanthemums, Violets, Roses and Carnations, also Palms and Fern Pans. All to be found at

ARNOLD
THE FLORIST.

COMMON STREET

TEL. CON.

Orders from out of town carefully executed.

Come and see me.

GIRLS WANTED

good places waiting at

CENTRAL EMPLOYMENT OFFICE

53 Winchester Street, Winchester

DIAMONDS

DIAMOND RINGS
DIAMOND PENDANTS
DIAMOND NECKLACES
DIAMOND BRACELETS
DIAMOND BROOCHES
DIAMOND STUDS
DIAMOND BARRETTES
DIAMOND LINKS
DIAMOND LOCKETS
DIAMOND VEIL PINS
DIAMOND WATCHES
DIAMOND EAR STUDS

SMITH PATTERSON COMPANY WHOLESALE AND RETAIL.
52 SUMMER ST. BOSTON

13 PLEASANT ST TEL. 238-3, WINCHESTER

CHARLES YOUNG

Fine Confectionery, Ice Cream and Fancy Ices

Light Catering a Specialty

Ice Cream in brick form or bulk, delivered in any quantity to residences, churches, lodges, etc.

R. C. HAWES. OLIVER H. FESSENDEN

Undertakers and Embalmers
HAWES & FESSENDEN

OFFICE: 670 MAIN STREET, - WINCHESTER.

TEL. 458-2

Legal Notices.

Commonwealth of Massachusetts.

LAND COURT.

To Julia Sylvester of Boston, in the County of Suffolk, and said Commonwealth, Francis A. Pierce of Arlington, in the County of Middlesex, and said Commonwealth; Oren A. Sanborn and Thomas Little of Winchester, in said County of Middlesex; and to all whom it may concern:

Whereas, a petition has been presented to said Court by Annie L. Perry of Woburn, in said County of Middlesex, to register and confirm her title in the following described land:

A certain parcel of land situated on the northerly side of High street, in said Winchester, being a portion of the premises conveyed to Julia Sylvester under the name of Julia Dudley, her title being established by decree entered in Superior Court, Suffolk County, Equity Session in the case of Dudley vs. Dudley, April 24th, 1901, bounded and described as follows: Beginning at the Southeasterly corner of said premises; thence running Westerly by said High street four hundred eighteen and 74-100 (418.74) feet; thence turning and running nearly Northerly by other land of said Julia Dudley, four hundred forty-two (442) feet to a wall at a point marked by a stone bound; thence turning and running nearly Easterly along the line of said wall, by land of Francis A. Pierce, three hundred eighty-three (383) feet to a stone bound; thence turning and running nearly Southerly by land of O. A. Sanborn four hundred seventy-three (473) feet to a stone bound, the point begun at. Containing 182,928 square feet as shown on "Plan of land belonging to Julia Sylvester, Winchester, Mass.," dated Nov. 11th, 1908, drawn by C. H. Gannett, C.E., and recorded with Middlesex So. Dist. Deeds.

The above described land is shown on a plan filed with said petition, and all boundary lines are claimed to be located on the ground as shown on said plan.

You are hereby cited to appear at the Land Court to be held at Boston, in the County of Suffolk, on the sixth day of December, A.D. 1909, at ten o'clock in the forenoon, to show cause, if any you have, why the prayer of said petition should not be granted. And unless you appear at said Court at the time and place aforesaid your default will be recorded, and the said petition will be taken as confessed, and you will be forever barred from contesting said petition or any decree entered thereon.

Witness, CHARLES THORNTON DAVIS, Esquire, Judge of said Court, this ninth day of November in the year nineteen hundred and nine.

Attest with Seal of said Court.

(SEAL) CLARENCE C. SMITH, Recorder,
n12 11,19,26

Mortgagee's Sale.

By virtue of the power of sale contained in a mortgage deed given by John Kane and Mary Kane, his wife in her own right to Winchester Savings Bank, dated August 7, 1901, recorded with Middlesex South District Deeds, lib 2913, fol. 81, and for breach of the conditions of said mortgage will be sold at public auction on the granted premises in Winchester in the County of Middlesex and Commonwealth of Massachusetts on

MONDAY, the sixth day of December, A. D. 1909, at 3 o'clock in the afternoon

all and singular the premises therein conveyed and therein described as follows:

"The following described parcel of real estate, viz: The lots numbered nineteen (19), twenty (20), and twenty-one (21) on a plan of land of Joseph Stone drawn by Josiah Hovey, situated on the Easterly side of Cedar street, in said Winchester, together with the buildings thereon, said plan being recorded with Middlesex South District Deeds, and being the same premises conveyed to Mary Kane by George S. Littlefield, Administrator, by deed dated August, 1, A. D. 1901."

The sale will be made subject to any outstanding taxes, tax titles or municipal liens, which may exist upon the premises. A cash deposit of $25.00 will be required of the purchaser and balance of purchase price to be paid upon passing papers within ten days at the office of Littlefield & Tibbetts, 24 Washington St., Boston.

WINCHESTER SAVINGS BANK,
Mortgagee,
By Elmer Cole, Jr., Treasurer.

Winchester, Mass.
Nov. 9, 1909.
n12,19,24

NOTICE IS HEREBY GIVEN, that the subscriber has been duly appointed executor of the will of Henry Woburg, late of Winchester in the County of Middlesex, deceased, testate and has taken upon himself that trust by giving bond, as the law directs.

All persons having demands upon the estate of said deceased are hereby required to exhibit the same, and all persons indebted to said estate are called upon to make payment to

ALFRED G. RICHBERG,
Executor.

(Address)
4 Winchester Park Street,
Winchester, Mass.
November 10, 1909.
n12 12,19,26

WILLIAM J. DUNTON

FLORIST

8 CITY HALL AVENUE, BOSTON

Telephone 1457 Main

Subscribe for the STAR

TELEPHONE : : : 115 3.

CANDIB
LADIES' TAILOR

24 P. O. Block Arlington Mass.

JOHN T. COSGROVE
Undertaker and Embalmer
12 SPRUCE STREET, WINCHESTER
Telephone Connection.

Winchester Junk Collector.
CHARLES FEINBERG,
44 Middlesex Av.

All kinds of rags, bottles, rubbers, paper stock and iron and metal of all kinds collected and highest cash prices paid for same. Also old auto tires. Drop postal and I will call. 108f

KELLEY & HAWES CO.,
Hack, Livery, Boarding
AND EXPRESS.

Baled Hay and Straw For Sale.
Tables and Chairs To Let for all occasions.

KELLEY & HAWES,
Undertakers and Funeral Directors.
Office, 13 PARK STREET
Telephone Connection 1w

CARPET WORK

Now is the time to have your Rugs and Carpet cleaned and old carpets made into rugs. Cane seat chairs reseated. All kinds of carpet work

C. A. NICHOLS,
Proprietor of Woburn Steam Carpe Cleaning Works, 7 BUEL PLACE WOBURN.
Telephone, 349-1 Woburn.

THOMAS QUICLEY, JR.
Teamster, Contractor and Stone Mason

PAVING, FLOORING, ROOFING
In Artificial Stone, Asphalt and all Concrete products

Sidewalks, Driveways, Curbing, Steps, Etc.
Floors for Cellars, Stables, Factories and Warehouses.

ESTIMATES FURNISHED
18 LAKE STREET.
n24-y

It is not too late in the season to charge you old or defective heating apparatus. You won't have to shiver while the work is being done. The are in the new plant the same day that it is put out in the old one.

EDWARD E. PARKER
Steam and Hot Water Heating.
8 MIDDLE STREET, WOBURN

J. T. COSGROVE
Real Estate Mortgages and Loans On Personal Property
2 WALNUT ST 342tf

PAINTING

Do you want good painting, that is, painting that will look well and wear well? Then consult

W. A. NEWTH,

The practical house painter and paper hanger. He also does hard wood finishing and tinting, and carries a large line of samples of

WALL PAPER.

No. 4 Converse Place.

N. ROBINOVITZ
THE WINCHESTER JUNK DEALER

Who is paying the highest prices for rags, bottles, rubbers, old iron and all kinds of metals and paper stock, and automobile tires.

46 Middlesex Street.
WINCHESTER, MASS.
Drop me a postal and I will call.
oct21-tf

ASHES REMOVED.

Look out for your ash barrels! Charles Smith will keep them emptied and keep your cellar as clean as a kitchen floor. Will call as promptly for one barrel as for ten. Promptest and most capable ash man in town. Drop a postal to 47 Harvard St., or telephone 331-5 Winchester.

DON'T RISK YOUR MONEY

That is the important thing to remember. You want absolute safety.

You cannot afford to risk your hard-earned cash by putting it into something that might result in leaving your family penniless.

Then put it where there is absolutely no risk—where it is safer than in a bank. Put it into Winchester real estate.

If you are not ready to buy a home, purchase a good lot. A lot in a growing town like Winchester is one of the best investments in the world.

Ask us about those lots on Sheffield West, this development is an absolute success and there are only a few lots left.

GEORGE ADAMS WOODS

15 State St. Boston

Waterfield Building, Winchester.

Fire, automobile and burglary policies written.

HOMES FOR THE HOME HUNGRY

The people who really WANT to own a home can usually find a way. We can, usually, not only show them the way, but show them the home.

And it will be the home they want, in the proper location, and priced right—if not a little lower than "right."

If you can save or raise a few hundred dollars to make a first payment, the problem is easy. This applies to YOU. It is not merely a general observation. Come in and see what we have

For Sale Today

GEORGE ADAMS WOODS

15 State St. Boston

'Phone Nos. 5873-5874 Main

Real Estate, mortgages, and insurance.

NEWSY PARAGRAPHS.

The wedding of Harry S. Ward of this town and Miss Lillian D. Holman of Reading took place at the latter town last week.

Work was commenced this week on the new vault at the town hall for the storage of public records. The vault is to be of brick and will be constructed by the town. It is to be placed under the reading room of the public library and will be about 10 by 20 feet.

On Sunday night a woman, attempting to alight from a electric car at Symmes corner, fell to the street before the car had come to a full stop and received numerous bad bruises. The car was stopped for a time, it being feared that she had suffered serious injury. She was able to proceed to her home unaided, however.

Mrs. Marshall H. Dutch and Miss Marjorie Dutch left on Sunday for Orange City, Florida. They will remain in the South until May, spending Thanksgiving at Orange City.

A peculiar incident, illustrative of the "luck of the hen" was witnessed one day last week at Winchester Highlands. A flock of hens had wandered onto the railroad tracks near the Highland station and were scratching between the tracks directly in front of a rapidly approaching express. As the locomotive bore down on them all flew on ran to the side of the tracks with the exception of one rooster, which was directly between the rails. The spectators, after the train had passed, expected to see his mangled remains strewn about the roadbed, but were greatly astonished when the bird with shrill squawks, ran for its life in the direction of home, apparently unhurt. A latter examination revealed that beyond the loss of the most of its feathers the rooster was not injured in the slightest, notwithstanding the fact that a train of nine cars, travelling at the rate of fifty miles an hour had passed over it. The bird probably crouched directly between the rails which would account for its escape. What are the nine lives of the cat to this?

The macadamizing of High street is practically finished, making this thoroughfare one of the best streets of the town. The grade has been greatly eased from the former steep hill, and the fine road bed makes the travel much better. The stone watering trough, which for years has stood at the corner of Cambridge, High and Church streets has been removed and the grading on the estate of Mr. Oren C. Sanborn completed to the corner.

The new diaries and line-a-day books for 1910 can be had at Wilson the Stationer's.

Blaisdell's Stable. Hack, boarding and livery, 670 Main street. Tel. 211-1.

Geo. Adams Woods can show you a real estate investment that will pay double savings bank interest.

Call at 19 Thompson street any evening and hear the "Grafonola" the latest musical invention. Gene B. Farrow.

Baby carriages re-tired at Central Hardware Store, 15 Pleasant street. tf

NEWSY PARAGRAPHS.

The home trade policy advocated by The Chronicle for years is now being taken up all along the line from Boston. There is no better theme upon which newspapers can preach. The place which does not give its own merchants the preference lessens materially its prospects for advancement along the right line. Because the money spent at home pays its proportionate tax into the town treasury is one of many reasons, equally as important for home trading.—Reading Chronicle.

Why is the man who doesn't advertise his business like a man throwing a kiss to a girl in the dark? Because, while he knows what he's doing no one else does.

John Hays Hammond, the mining expert who resides in Gloucester, has been taxed on $100,000 of personal property. He has appeared before the assessors of that city and requested them to raise it to $500,000 and they have acceded to this unusual request. What do you think of that?

Winchester merchants will do well to be on a sharp lookout for counterfeit dimes. The denomination is not large but it takes only ten to make a dollar and Boston and nearby cities are being flooded with them.

Through representatives Winchester has been heard by the Railroad Commissioners on the subject of Butler Ames's Interurban Street Railway from Boston to Lowell. It is more than likely that the Commissioners will give the petitioners "leave to withdraw," for Ames's project is opposed by every municipality on the route, except Woburn, which has a queer way of looking at everything, (see slaughterhouse scheme.) By no possibility would the road be of any benefit to the towns and cities through which it is proposed to build it, a fact which has been made plain to the Commissioners. I have no idea that the Company can secure a right of way through the territory contemplated, and no doubt the scheme will prove abortive. Only a very few Winchester people favor it.—Woburn Journal.

Wilson the Stationer is showing some of the prettiest low priced calendars for Christmas yet seen.

On Tuesday evening, November 30, the Congregational Church will hold the first social of the year. It will take the form of a Church Housewarming and Pastor's Reception. All the new rooms will be thrown open and the parish will have an opportunity to inspect the improvements. The day of the week for all the socials of the year has been changed from Thursday to Tuesday.

Miss Mabel Wingate, 8 Stratford road, teacher of violin. Tel Win. 77. o22.tf

Sanderson, Electrician. Tel. 355-2.

Don't slave all your life to help enrich some landlord. Buy a home of Geo. Adams Woods.

Graphophones bought, sold and exchanged. Gene B. Farrow, 19 Thompson street, Tel. 342-3.

Ladies and Gents Tailoring, Dyeing, Steam, Naptha and Dry Cleansing, Remodeling and Repairing. All our cleansing and dyeing is done by the L. H. Daloz Co., insuring you thoroughly first class work. Winchester Clothes Cleaning Co., 626 Main street. Tel. 289-1.

NEWSY PARAGRAPHS.

Mrs. Nancy Wales Butterworth, mother of Mrs. Caroline Butterworth Lawrence, of Winchester, passed her one hundredth birthday on last Saturday, November 20th. She was in perfect bodily and mental health until within a month, and was able to receive a large company of friends and relatives on her birthday. Mrs. Butterworth has passed a life of great activity, is the mother of eleven children, and has taken not only deep interest in the events of her century of life, but has had an active part in much of it. Her profound wisdom has made her an oracle among her acquaintances, and her native goodness has won a large company of devoted friends. The Woman's Journal recently devoted a large space to her life and character. Letters just received by Rev. William I. Lawrance describe her as quite feeble, and serenely awaiting the end.

The Ladies' Friendly Society will hold a Luncheon Sale on Thursday, Dec. 9.

The illustrations for fourteen of the books, which the Edison Company are distributing at the Electrical Show, were made by Mr. Higgins of the Higgin's Studio, Winchester.

Mr. George Purrington has returned from a hunting trip in Maine.

Mrs. Alfred Oliver of Highland avenue is on a visit to her sister at Providence.

Lillian Leslie Tower (Mrs. George R. Tower) of Highland avenue has a story in the Christmas number of Good Housekeeping.

Mr. and Mrs. George H. Eustis are spending the week in Springfield.

The new automatic pin setters are to be installed at the Calumet Club next week. The work will commence Monday, and it is expected that they will be ready for use by the following Wednesday.

Next Tuesday evening will be observed as Ladies' Night at the Calumet Club.

Joseph Duran of Lake street had his ankle injured at Beggs and Cobb's factory by having it caught in the elevator last Friday.

For desert use Covel's ice cream.

It will please you—Covel's ice cream.

"Our Kind" of Russet cider is the purest and most delicious made. Morrill, the grocer always makes it a point to have a big supply for Thanksgiving, but this year he did not get his consignment until too late to advertise it. However, it will be just as acceptable for Sunday or any other time. Try this cider.

Saddle horses to let at Blaisdell' Stable. Tel. 211-1.

Miss Genieve Robinson of Winchester, gave a luncheon of ten covers at the Belmont Country Club last Thursday, which in point of elegance could not be surpassed. The color scheme was Harvard red chrysanthemums of this shade being used with stunning effect. Mrs. Willard Robinson chaperoned the party which included the Misses Elizabeth Letherman, Marjorie Hodgkins, Rosamond Gould, Mildred Elder, Gladys Silliman, Mildred Hodgman, Marguerite Stevens, Grace Robinson. At bridge, which followed, Miss Elizabeth Letherman for highest honors received a fan and Miss Mildred Hodgman a silver hat pin. The luncheon souvenirs were silver picture frames. The party motored over and back.—[Malden Mirror.

Try Covel's home made mints, best that can be made.

Rev. Sidney Snow, who resides at Windsor, Vt., has returned to his home there after a successful operation for appendicitis at Hanover.

Miss Mary Leahy was a prize winner at whist at an entertainment given by Cross Court, M. C. O. F. at Medford recently.

Sharp competition between rival insurance companies has resulted in lowering the rate for burglary insurance to such an extent that there should be no excuse for anyone to be without it. This rate will probably continue but for a short time and then increase to two or three times that which now prevails. At the present time Edward T. Harrington and Co., will write a policy of $1000 on the contents of a dwelling at a premium of $10 for 3 years.

Columbia indestructable records can be played on any cylinder machine. Unbreakable and never wear out. Gene B. Farrow, 19 Thompson street. Tel. 342-3.

Royal Arcanum Ladies night Dec. the 7th; don't forget it.

FLOWERS

EITHER loose or made up into beautiful and artistic arrangements for any purpose required. The most complete illustrated floral catalogue to select from. We also offer helpful suggestions. Telphone orders very carefully attended to.

J. NEWMAN & SONS Corp's
24 TREMONT STREET, BOSTON
Tel. 4410 Main.

IS TRADE DULL?
Try an advertisement in the STAR

INSURANCE

For Fire, Life, Accident, Liability, Burglary and all other forms of Insurance, best Companies, contracts, rates and information regarding same, consult

F. V. WOOSTER, Agent

Tel. 3936-2 Main 1294 Washington St., Boston

ALL-DAY SALE

SATURDAY, NOVEMBER 27.

All our Infant's Bear Skin Coats and Bonnets, half price. We have them in all sizes. Colors, white, Grey and Red.

Ladies' White Wool Vests and Pants, only half price for this sale. Sizes 32 to 44.

Boy's Grey Wool Vests and Drawers only half price, all sizes.

Girl's White Wool Shirts and Pants, half price, all sizes.

One lot of Silks only 19c just half price. They are suitable for shirt-waists or hat trimming. A good line of shades.

FALL SUGGESTIONS

You want to see our line of pink, blue, grey, and red figured Duckling fleece only 12 1-2c just the thing for bath robes, dressing sacks and kimonos.

A complete line of ladies, misses, mens, boys and infants fleecelined underwear, the best quality at lowest prices.

Ladies' tailored and fancy shirt waists, two piece suits and flannelette kimonos.

New neckwear, ruching, belts, kid gloves and lace coat collars.

Ask to see our ladies childrens and infants sweaters, they are coming in every day, in all colors and styles, they are the best sweaters on the market at lowest prices.

DOUBLE LEGAL STAMPS.

F. J. BOWSER, 7 Pleasant Street

FOR SALE.

House on Lagrange street, Number 9. Conveniently located, nine rooms and bath, 8800 feet of land.

Apply to Charles A. Hale, 217 Exchange Building. 53 State street, Boston.

19 tf

WINCHESTER REGISTRY FOR NURSES

Physicians and the public generally supplied with graduate and other experienced nurses.

E. BURBANK SMITH
REGISTRAR
14 Mt. Vernon St., Winchester Tel. 269-1
n5,tf

DRESSMAKING.

Will work by the day. Address Mrs. W. Lloyd Budd, 34 Vine St., Winchester. o15,tf

SEAMSTRESS.

Will do plain sewing at home or go out by the day. Terms $1.25 per day and car fare. 422 High street, West Medford, or apply Star Office. tf n19

Storage To Rent.

Suitable for painters and carpenters. Apply KELLEY & HAWES CO. mr27tf

WANTED.

Experienced girl for general housework in a small family. 2 Warwick place.

WANTED.

Four rooms, unfurnished or partly furnished, must have kitchen. Within five minutes walk of centre. Address H. L., Star office.

TO LET.

Tenement of 6 rooms and bath. Apply to R. C. Hawes, 409 Main street. tf

FOR SALE.

Baldwin apples A No. 1, $3.00; Seconds $2.00. Tel. 162-3 Winchester.

EDWARD T. HARRINGTON & CO.

Have been appointed agents in Winchester for the German-American Insurance Co. with a capital of $1,500,000, they having purchased H. L. Larrabee's insurance business. A. Miles Holbrook and George F. Hawley represent the above firm in Winchester.

Office in Post Office Block.

WANTED.

A situation by a competent general housework girl in a small family. Call at 15 Glengary, Monday or Tuesday. tf

WANTED.

Experienced girl for general housework. Apply at 19 Central street. o29tf

WANTED.

Seamstress will go out by the day to do plain sewing, childrens clothes a speciality. Apply at Star Office. tf,sep10.

FOR SALE.

Maxwell Runabout, 20 H. P., thoroughly overhauled in June, painted, new tires and tubes. In in good condition. Top, storm front, 5 lamps. Apply to Mystic Valley Garage, Winchester. o15 tf

TO LET.

Tenement of 6 rooms, Cross street, near steam cars, and electrics. Address A. C. B 128 Forest street. n19tf

TO LET.

House of ten rooms, modern conveniences, Main street. Apply to Mrs. M. L. Winn, 8 Elmwood avenue. nov26,tf.

TO LET.

House of 8 rooms, bath, and all modern conveniences, 80 Walnut St. Rent $30 per month and water rates. Apply to P. J. Blank, 84 Walnut street. s8-tf

TO LET.

Tenement of 8 rooms. All modern improvements. T. Quigley, Jr., 18 Lake st. Oct1,tf

FOR SALE OR TO LET

House No. 39 Wildwood street, 9 rooms, 20,000 feet of land. Fine location. Apply to S. W. Twombly, 81 Wildwood street. ap23,tf

TO LET.

One-half double house No 19 Mystic avenue, 9 rooms and bath, modern improvements. Rent $22 per month. Apply at 46 Cutting street, or 15 Mystic avenue. nov.5, tf

THE PRICE OF RUBBER

has advanced very materially during the past few months. One should not be misled by cheap prices on water-bottles, syringes, nipples, atomizers, etc. Our goods are high grade and we stand behind them.

Get Your Supplies at

KNIGHT'S PHARMACY.

jy16,1y

MERRY CHRISTMAS TO ALL!

NEWS! NEWS! IN WINCHESTER!

I wish to notify my many customers that I have closed my shoe repairing store on Railroad Ave. but am still continuing my shoe store and repairing shop at 583 Main St., and can give prompt and satisfactory work at lowest prices. All work called for and delivered. Send postal.

SAM FRUMSON

n26 3m

Confectionery

We feel proud of our line of Chocolates, which is composed of Huyler's, Bell's, Quality, Schrafft's and Lowney's in pounds and half pounds.

We also carry Quality Chocolates in bulk besides a line of hard candies.

When looking for candy that is right give us a trial.

F. N. ABARE

Pharmacist 559 Main St.

Queen Insurance Company of America

Assets,	$7,811,798.85
Liabilities,	4,090,496.97
Surplus to Policy Holders,	3,721,301.88

Losses settled in full in San Francisco conflagration and paid without discount,	$1,576,000
Losses settled in full in Chelsea conflagration and paid without discount,	112,000
Losses settled in full in Baltimore conflagration and paid without discount,	425,000
Losses settled in full in Toronto, Canada, conflagration paid without discount,	255,000

We ask you to favor us with a share of the desirable business controlled by you.

SEWALL E. NEWMAN,

RESIDENT AGENT

15 State Street, Boston. TEL. 6960 MAIN 291-1 WINCHESTER

PUBLIC LIBRARY,
WINCHESTER,
MASS.

THE WINCHESTER STAR.

VOL. XXIX. NO. 22. WINCHESTER, MASS., FRIDAY, DECEMBER 3, 1909. PRICE, FIVE CENTS

ANTRIM LOVERS IN WINCHESTER.

It was a merry party of "Antrim Lovers" gathered together Thanksgiving evening by Miss Laura Tolman at her residence in Winchester. The rooms in the house were very tastefully decorated with pine boughs and red berries, and at the extreme end of the large parlors the following sentiment in white and green quickly met the eyes of the guests as they assembled:

"I love my Winchester, but oh you Antrim!"

An amusing feature of the evening's entertainment was a recital by Miss Evelyn Parker of a future trip to Antrim by the Winchester guests in 1915 to attend an auction sale. The adjectives describing this trip were previously supplied at random by the guests, and then the whole story was read by Miss Parker, with the adjectives arranged in the most original way. This diversion was the cause of much merriment. It was peculiarly fitting to the occasion that Mr. Harry Richardson of Antrim, N. H., with his bride, formerly Miss Edith Duncan, were present.

During the evening, some beautiful musical selections were rendered by Mr. John Park's new Victor machine, and at the close, after partaking of most delicious refreshments, consisting of ice cream and cake, candies and nuts, with coffee, the guests all united in singing the following Antrim song to the tune of Fair Harvard:

To Antrim our thoughts are returning tonight,
To Antrim among hills so green,
Oft our mem'ry recalls with the keenest delight
The charm of thy many fair scenes.
We remember Fair Acres, Mt. Campbell and all,
And the Outlook so fair and serene,
And thy sweet woodland roads we will never forget
Tho' we wander mid far distant scenes.

Fair Antrim, thy sons and thy daughters tonight,
Adopted though they may be,
While old Winchester still holds the first place by right,
Yet we offer our tribute to thee.
Then in clear, sparkling water, this toast we will quaff,
To Antrim, the fairest of fair
Of thy joys and thy beauties we could not tell half,
Yet we're thankful we all have been there.

Among those present were Mr. and Mrs. J. L. Parker, Mr. and Mrs. John Park, Mr. and Mrs. W. G. Richardson, Mr. and Mrs. Harry Richardson, Mr. and Mrs. J. W. Tabbert, Mr. and Mrs. E. A. Bigelow, Mrs. Marshall and Mrs. Tolman; and the Misses Adelaide, Ethel and Flora Richardson, Martha Hamilton, Evelyn Parker, Laura Tolman, Constance Park and Helen Marshall; also the Rev. P. I. Osborne, and Messrs. Harrison Parker, Kenneth Park, Robert Hamilton, Arthur Belville and Harry Bigelow.

200 ATTEND LADIES' NIGHT.

About two hundred persons enjoyed the entertainment in honor of "ladies' night" at the Calumet club on Tuesday evening, being treated to a program of negro melodies, readings and southern dialect selections. The artists were all young ladies of exceptional talent, and the audience enjoyed one of the best evenings of a like nature ever held at the club.

The Misses Turner were the principal entertainers, and being natives of Georgia, sang the old negro songs as only a true southerner can. Both of the young ladies are fine vocalists and made as decided a hit on Tuesday evening as at their previous performance at the White House, Washington.

The readings were given by Miss Elsie Leighton Livermore, who captured her hearers at once and was repeatedly recalled.

Miss Iva Roberts, in her southern dialect selections, made a pleasing companion for the Misses Turner, she also being a southern girl her home being in Kentucky.

W. H. S. NOTES.

The basket ball sweaters came yesterday and are the best in material any Winchester team ever had. Last year's sweaters made such a neat appearance that it was decided to have the same this year, a red monogram on the black body.

If everybody will come tonight, it will greatly encourage the team. Reserved seats may be bought for 25c, and the general admission will be 15c.

The Christmas vacation this year will be from December 22nd to January 3rd.

The suits for the basket ball team have arrived and the squad is practicing daily for the first game of the schedule, that with Reading, tonight at 8.

The class of 1913 have received their class pins.

NEEDLEWORK GUILD.

The Winchester Branch of the Needlework Guild was formally organized last Monday at a meeting held at the home of Mrs. Anthony Kelley. The fine array of articles displayed, every one "brand new," and all destined to carry comfort to some needy individual or institution would have gladened the heart of anyone who believes in the power of united effort in doing good.

The machinery of the society is of the simplest. Any one who will get ten other persons to join with her in giving two articles each year, and one to give a sum of money—no amount specified—becomes a Director. All officers must be directors. Once a year, in November, the things are collected, assorted and distributed. That is all. No fees, no fines, no meetings, yet the result is very generous help to other charitable organizations at home or elsewhere.

It had its inception in the desire of an English woman to supply good, new garments to some of the patients who on leaving the hospitals were often wholly destitute. In 1885 the first branch as formed in this country. Since then the movement has spread throughout the United States and has done untold good.

At the meeting Monday the following officers were elected: Mrs. Frank B. Tracy, president, Mrs. Jotham S. Woods, secretary, Mrs. A. P. Weeks, treasurer, Mrs. P. Graham Gray, Mrs. W. E. Wilde and Mrs. Ralph Durell, vice-presidents.

The articles, which included wearing apparel and household linen, were distributed as follows: In Winchester to the Home for the Aged, Visiting Nurses' Association, Vacation Playroom, and charities committees of the Church of the Epiphany, while out of town the Children's Aid Society, Francis E. Willard Settlement, Mother's Rest at Revere, Virginia Highlanders and the Shut In Society were beneficiaries.

As there is no limitation other than the willingness to give two new articles yearly it is hoped that many will avail themselves of the opportunity to enrol themselves, especially stay-at-homes and those who belong to no other clubs or societies. Knitted articles are especially desired, and as there is a whole year in which to prepare them it is hoped that next year the amount received will be double that just distributed. Anyone wishing to join may send her name to any one of the officers.

FACTS AND FIGURES.

EDITOR OF THE STAR:

I want to thank the Supt. of Schools for his article in last week's STAR. So far as it gives the number of children crossing the tracks to school, it gives me figures to send to J. P. Morgan, the director elected at the last B. and M. R. R. Co's meeting to succeed E. J. Rich, Esq., our townsman. I will send the STAR containing this letter of the Superintendent to Mr. Morgan, Mr. Mellen, Judge Waite one of the judges who appointed our active Grade Crossing Commissioners, so long time ago he has likely forgotten it. Also to the Chairman of the Grade Crossing Commissioners and chairman of the R. R. Commissioners. What the Superintendent, says about town officials is from not knowing the history of the question. Please Mr. Superintendent take the first day such as Thanksgiving was and invite the Chairman of the Selectmen to join you at the crossing of the trolley lines, sit ye down in the Morris chairs there and get and give as more uplift figures.

Courteously,
Whitfield Tuck.

UNITARIAN VESPER SERVICE.

The first in the annual series of Vesper Services will be held at the Unitarian Church next Sunday evening at 7 o'clock. The preacher will be the Rev. Howard N. Brown, of Kings Chapel, Boston. The choir will render Dudley Buck's Cantata for Advent and Christmas, "The Coming of the King." They will be assisted by Mrs. Carolyn B. Reed, formerly soprano of the choir, Mrs. F. W. Abbott, alto, Mr. W. W. Hodsdon, formerly tenor of the choir and Dr. J. C. Hindes, well known to all Winchester people as a bass singer of unusual power.

BASKET BALL.

To-night at 8 p. m. comes the first basket ball game, Reading first and second teams being the attraction. In past years many people who have bought reserved seats, have found other people occupying their seats and have been forced to take poorer seats and in some cases stand. This year everybody who pays for a reserved seat will get one. Show your tickets to the ushers and they will see that you get your proper places. Season ticket holders by paying ten cents extra may obtain a reserved seat; but in all cases season ticket holders will be seated. The tickets this year have been provided with checks which must be kept in order to regain admittance.

THE LADIES' SALE

And Great Pageant, called "The Trooping of the Colors."

The Ladies' Aid Society of the Methodist Episcopal Church will hold a sale on the afternoon and evening of Dec. 16 and 17. Fancy articles, as well as useful Christmas gifts, will be on sale. An entertainment will be given both evenings.

Special mention should be made of the food sale table and also that ice cream will be on sale afternoon and evening of both days.

The entertainment on the evening of the seventeenth, will be unique. Forty people will be on the platform at one time, all in costume. China, Japan, Africa, India, South America, Mexico, Italy, Germany, Sweden, Switzerland, Philippines, Porto Rico, Hawaii. All these in native costumes, and some speaking in their native tongue, too. There will be a great white throne, and a queen, for whom her subjects would sacrifice their lives.

All these will pass up the main aisle at eight o'clock. In order that no one should be deprived of seeing this pageant called, "The Trooping of the Colors" the admission has been placed at the low price of twenty-five cents. In addition to this, those holding entertainment tickets, will be admitted free to the sale on the last night.

Tickets on sale at the drug stores and by the ladies.

"THE ROSE OF INDIA."

The event of the year in the entertainment line will be "The Rose of India" given by the Calumet Club on Feb. 22, 1910.

The committees have been appointed and are as follows:

SHOW COMMITTEE.
C. S. Tenney, Chairman
C. C. Rogers, Treasurer
E. M. Young, Secretary

EXECUTIVE
Geo. E. Willey
I. C. Hindes
E. B. Badger
C. C. Rogers
E. M. Young
J. A. Downs

FINANCE COMMITTEE
G. E. Willey
E. B. Badger
C. C. Rogers

PROGRAM COMMITTEE
John Caldwell
W. F. Flanders
J. A. Downs
T. P. Wilson
C. S. Tenney

PUBLICITY
C. A. Lane

BAPTIST CHURCH NEWS.

Mr. Stanley B. Weld of Dartmouth was home over Thanksgiving.

"Everyland" is the name of a fine new magazine for boys and girls. The first issue is most pleasing and instructive. Mrs. Lucy Waterburn Peabody is the editor.

It was a thrilling moment in Sunday School last Sunday when, in the contest, the "Lusitania" steamed ahead of the "Mauretania."

Special interest is centering in our evening services. The singing of the chorus and congregation conducted by Mr. Harry C. Sanborn is a great inspiration.

The December series, of Sunday evening sermons is entitled "Three Great Awakenings." 1 The Awakening to Sin. 2 The Awakening to Self. 3 The Awakening to God.

Our missionary, Miss Jennie Crawford, has arrived at her destination in safety, Hanyang, China. She will have the charge of training native nurses in the new hospital in that great city of Central China.

Our December Social will be held next Friday evening, and it will be a "Poverty Social."

REMEMBER!

That you always get the prettiest Christmas cards, folders and gift dressings at Wilson the Stationer's. Not only all of the large Dennison line is sold, but an imported set of cards, seals and other novelties which is unequalled anywhere. Do not neglect to look over this stock before buying. This firm is the agent for the well know Lawson goods, and, their display of calendars, hand colored and framed pictures is better this year than ever. A specialty has been made of small calendars this season.

In addition a full line of holly and decorated boxes, engagement pads, diaries, line-a-day books, calendar pads, fountain pens, pencils assortments, post cards, holly red and green twine, gold and silver cord, sealing wax sets, post card album, fine stationery, and games will be found.

OLIVER L. WELLINGTON.

In the death of Mr. Oliver Locke Wellington on Wednesday the town lost an old and respected resident, one who had passed 55 years of his life in Winchester and who, during that time, gained the respect and esteem of a large circle of friends. Mr. Wellington had just passed his 84th birthday, and his death was due to the infirmities of his age, he having been very sick for some time.

OLIVER L. WELLINGTON.

Oliver L. Wellington was born in Medford, his parents being Isaac and Mary—Jacobs—Wellington. He leaves a wife, Ellen L., and two sons and two daughters, Frank O. of East Braintree and Harry E., Ellen S. and Harriet S. of this town.

The funeral services will be held at 1 o'clock this Saturday afternoon from the residence, No. 15 Chestnut street. The interment will be in Oak Grove Cemetery, Medford.

$250,000 ABATTOIR.

Wm. P. Page of Newton has completed plans for the $250,000 abattoir and packing house to be erected in East Woburn, and this week will submit them to the Pure Food commissioners at Washington, D. C.

The construction of this building will mean the expenditure of large sums of money in this vicinity. When completed it is announced that no less than four hundred men will be employed.

The site of the packing house will take in a corner of Winchester, a corner of Stoneham, and an equal part of East Woburn. Woburn and Stoneham probably will be drawn upon more heavily for labor than Winchester.

The object of Mr. Page's proposed trip to Washington is to gain the approval of the Pure Food commissioners to his plans and if it is found necessary to make any changes, to do so before work upon the plant is started.

It is the intention of the promoters to make the packing house as little of a nuisance to the public as possible. Stoneham already has entered a protest against its construction on the site selected, but it is thought that this will be withdrawn when all necessary regulations are complied with.

The packing house is to comprise one large building of three stories. Slaughtering will be done on the first floor, the packing on the second and drying on the third. The entire building is to cost $250,000.—Woburn Times.

WINCHESTER SECOND.

As the result of Tuesday night's bowling the Cosmopolitans take the lead in the City League standing, taking four points from North Woburn while its associates in the tie, fought it out together, Winchester taking three in four from the Specials. As Edison only got one point from the Ponies the four teams which were tied for the first place now stand:

Winchester.				
Higgins	90	86	89	265
Prew	87	91	94	272
Dotten	79	110	85	274
Davis	97	98	91	286
Ambler	94	99	88	281
Totals	447	484	447	1378
Specials				
McGrath	87	89	87	263
Hogan	105	90	86	281
Flaherty	97	77	87	261
Sanborn	85	86	80	251
Goode	97	83	85	265
Totals	471	425	425	1321

SCHOOL NOTES.

Owing to poor weather the no-school signal was rung Monday.

The freshman basket ball team have received their new jerseys with numerals and are practicing for the class games to be held in the near future.

Those who are to take part in "Twelfth Night," the play to be given by the classes of 1910 and 1911, attended a performance of the play in Boston, Wednesday.

A NOTABLE MUSICAL EVENT.

It is no small undertaking for a small suburban town to attempt the establishment of a symphonic orchestra, and when it is realized that the Winchester Orchestra is now fully established with a membership of fifty players, with all the instruments required in the rendering of the most elaborate scores, the town of Winchester may well congratulate itself on what it has accomplished. No one would attempt to compare the Winchester Orchestra with the great Boston Symphony whose reputation extends throughout the musical world. The two are in entirely different classes and therefore cannot be compared: but in its own class our little Winchester organization is in the front rank and we have every reason to be proud of it.

The first concert, which takes place on the evening of December 14th, a week from next Tuesday, will be a great musical treat. The program will include "Overture to the Merry Wives of Winsor" by Nicolai, Mozart's Symphony in G Minor and that exquisite work by Luigini, "Ballet Egyptiene". The soloist of the evening will be one of Boston's great favorites Mrs. Marie Sundelius who with the support of the orchestra will sing the beautiful recitative and air "With Verdure Clad" Haydn's oratorio The Creation. Mrs. Sundelius will also sing some of her favorite songs with piano accompaniment.

The sale of subscription seats closed December 1st and was very satisfactory. All the 25c and 50c seats as well as a large number of $1 seats were reserved by the Committee for the public sale which has now opened at both Abare's and Knight's drug stores. All seats are reserved and the holder of a 25c seat in either the north or south balcony will be able to hear the music just as well as the man in the $1 seat on the floor. There is a large number of 25c seats and the price for them was made low purposely in order to allow as many as possbile to hear these concerts who might not be able to afford a higher price.

FOOT BALL.

Winchester High School defeated the Alumni Saturday afternoon by the score of 11 to 6. The High school was outweighed to a man but succeeded in defeating their heavier opponents. The Alumni scored her first touchdown by steady line plunging and finaly shoved Sharon over for five points. Cummings kicked the goal. The High School worked the forward pass to perfection, and it was by use of this that they scored their first touchdown, Barta doing the receiving act.

The Alumni team was composed of the High School stars. Cummings, Sharon, Welch, Webber, Witmer, Barr. It looked as though the Alumni were going to win by one point, but terrific line plunging by Dean Wheatley put the ball over for what proved to be the winning touchdown. Emery intercepted a forward pass and ran it to the Alumnis line. Here the High School was penalized and was held for downs. The line up:

High School		Alumni
Barta	le	Cameron
Main	lt	Webber
McNally	lg	Mobbs
Apsey	lg	C Hudson
Emery	c	Hudson
Dover	rg	Smalley
Sheridan	rt	Witmer
Grant	re	Collins
Marshall	re	
Neily	qb	Welch
Tuck	lhb	Cummings
Hanson	rhb	Barr
H. Wheatley	rhb	
D. Wheatley	fb	Sharon

Umpire Gutterson. Referee Herrick. Timer Badger. Linesmen Lawrence, Small. Time 20 minute periods.

METHODIST CHURCH NOTES.

The ladies of this parish are busy, preparing for the annual sale to be held on Dec. 16 and 17. The date was placed near Christmas, in order to accommodate those who wished to purchase Christmas gifts. About forty are to take part in the entertainment.

Look for the add in another column.

The men's class, under the leadership of Mr. L. E. Crouch, are about to organize for more efficient work. All men are invited to meet with the class next Sunday noon, after the morning service.

The Sunday school is making plans for the Christmas tree, and the children will watch with interest to see what is in store for them.

The mid-week services are well attended, and Mr. Chaffee is assisted each week by one of his brother ministers from other towns. Much real good is being done in these meetings. Come and feed our own soul. Special music is provided each evening, which adds to the enjoyment of the meeting.

Wilson the Stationer has the largest assortment of those dainty little Christmas cards and folders yet. The prices are lower this year than ever before owing to the reduction of the duty—they being imported. The custom of enclosing these little cards in Christmas packages s growing each year.

COMING EVENTS.

Dec. 3. Basket ball. Winchester High vs Reading High in High school gymnasium at 8 p. m.

Dec. 7. Ladies' night and entertainment of Aberjona Council, R. A., in Masonic Hall.

Dec. 9. Luncheon by Ladies Friendly Society in Metcalf Hall.

Dec. 14. Orchestral Society Concert, Town Hall.

Dec. 30:—Winchester High School Alumni Reception and Social.

Jan. 6. Annual entertainment and ball of Winchester Fire Department in the Town Hall.

Jan. 21. Concert and Ball of the Winchester Laundry Employees, Town Hall.

CALUMET HOUSE TOURNAMENT.

But three matches took place in the house tournament at the Calumet club this week, the standing of the teams being affected but little. Team I increased its standing by a straight win over team L and teams G and C each took three points teams A and F being the loosers. Team E still holds first place by a good margin.

The scores:

TEAM C VS F

TEAM F	1	2	3	Total
Hunt	73	84	105	262
Richards	74	84	88	246
Baldwin	78	74	87	239
Russell	83	73	78	234
Barrett	93	86	87	266
	401	405	441	1247
TEAM C				
Tarbell	86	70	85	241
Metcalf	104	72	74	250
Hatch	83	76	88	247
Hildreth	66	85	80	231
Gilpatric	98	97	95	290
	437	400	422	1259

TEAM A VS G

TEAM G	1	2	3	Total
Skillings	83	83	83	249
Hall	85	76	66	227
Davis	93	75	97	265
Bofford	80	94	99	277
Kelley	77	114	77	268
	418	446	422	1286
TEAM A				
Newman	82	88	100	270
Bond	100	105	77	282
Caldwell	87	87	87	261
Weed	97	87	88	272
Stephenson	102	93	86	281
	468	460	438	1366

TEAM I VS L

TEAM L	1	2	3	Total
Miner	87	91	83	261
Nason	81	77	97	255
Clark R	97	95	94	286
Clark F	98	76	80	254
Goddard	73	73	73	219
Total	436	412	427	1275
TEAM I				
Tenney	69	89	84	242
Farnsworth	74	86	76	236
Flanders	104	81	83	268
Toteln	86	64	77	227
Martin	81	81	81	243
	414	401	401	1216

TEAM STANDING

TEAM	WON	LOST
A	8	8
B	8	4
C	5	11
D	3	9
E	10	2
F	2	6
G	3	9
H	4	0
I	7	5
J	8	4
K	4	4
L	8	8
M	4	4
N	5	7

TWENTY-FIVE YEARS MARRIED.

Twenty-five years ago, at the home of the groom on Forest street, Mr. Thomas J. Fallon and Miss Katherine O'Connors were married by Rev. Father Burke.

Hale and hearty and in the best of spirits, and surrounded by their children and a large number of neighbors and friends, from Stoneham, Everett and Winchester, Mr. and Mrs. Fallon observed the 25th anniversary of their marriage Wednesday evening, Nov. 24, by a supper in the evening at their home, 191 Forest circle.

The ushers were Miss Mary Clarke, Misses Mary and Katherine Fallon.

Mr. Fallon was born in Winchester March 22, 1863. He was educated in the public schools and then worked on his father's farm. Then at the age of 24 years he came to Stoneham and took a position as foreman. Later on he was teamster for himself, and now he is employed as teamster at West-View farm, Stoneham.

Mrs. Thomas Fallon was born in Ireland August 29, 1864, daughter of Patrick O'Connor. She was educated in the Sisters Schools. She came to Winchester at the age of 19 years.

Solos were sung by Mr. and Mrs. McLaughlin, Mrs. Morrison and Mr. Fallon. Mr. Thomas F. Fallon played the violin and his cousin, Miss Elizabeth Fallon, accompanied on the paino.

The Fallon house was prettily decorated with cut flowers and potted ferns.

A great many handsome silver gifts were received from neighbors and friends, their daughter Miss Katherine giving a very handsome sideboard.

Mrs. Atwood and daughter Ina spent Thanksgiving with Mrs. Barta. Miss Atwood has returned to New York and her mother will remain a few days longer.

LLOYD'S OPERA GLASSES

JUST ARRIVED FROM FRANCE SELECTED

PEARL GLASSES

GENUINE LEMAIRE

Duchesse Style

White, Smoke, Oriental — Shades $10.50

By registered mail with privilege of return

$10.75

Please send for Opera Glass Catalogue.

ANDREW J. LLOYD CO.
315 Washington St. 310 Boylston St.
75 Summer St. Boston
and 1252 Massachusetts Ave.
Cambridge

42-inch Mission Table

$5.00

It is strongly built and really worth $7.50.

Other tables from $2.00 to $15.00.

Call today and see our display of

Mission Furniture

MORRIS & BUTLER
97 SUMMER STREET, BOSTON
Mattress and Spring Manufacturers

L. A. BACON

Great Dane Sweaters

The Leading Sweater,
Knitted leggings for babies,
Auto and Rain Coats,
Boys and Misses' Rubber Coats, and capes,
High Grade Guaranteed Hosiery,
Ladies' and Gents' Cushion Shoes a specialty,
Sheep skin and Leather coats.

84 Florence St., Malden, Mass.
n15,tf

Handsome and Durable

RUGS

Made From Old Worn Out CARPETS

Write For Bookle Giving Full Particulars

WARREN'S Malden Rug Works

259 MAIN STREET, MALDEN, MASS
jly2,1y

Winchester Window Cleaning Co.

No more trouble with new windows. We make a special business of cleaning new and old windows. We can clean them faster, better and cheaper than the average window cleaners. Satisfaction guaranteed.

GEORGE JACKSON,
WINCHESTER BOX 35
If you forget, just say
George Jackson, Town

Notary Public
Justice of the Peace.
Pension and other papers executed.
THEO. P. WILSON,
Pleasant St.

YOUR AFFAIRS AND MINE.

One of the exchanges reaching The Spectator's desk says "bundle paralysis" is a new disease. The Spectator guesses not. Let a Winchesterite go shopping with his wife and if the bundles do not paralyze him, then he is proof against a clip with a sharp rock.

A reputable Winchester physician gives The Spectator to understand that "the practice of shaving shortens the span of human life by several years." It isn't the shaving, it is the barber.

It puzzles The Spectator to observe how completely some young people here in Winchester are wasting their time while preparing for a life of usefulness. The time of preparation is as important as any other period of life, because if this time is not used life will most likely be a failure. Again, if young men and young women do not put the proper valuation upon time in their early life, and use that time in the proper way to increase the chances of attaining success it is a pretty sure thing they will not know how to value properly the years of activity, during which preparation is important in dealing with the problems, perplexities and opportunities rising before them.

The Spectator is of the opinion that even the most optimistic observer here in Winchester must admit that attendance at church is not what it used to be, when sleeping in the pews was not considered bad form.

A valued reader of The STAR suggests the organization of a Winchester Young Men's Congress to devote itself exclusively to practice in debate and the study of parliamentary law, to act and deliberate after the manner of a legislative body in conformity with the rules and orders of the Massachusetts House of Representatives.

The Spectator, too, would like to see such a congress established in Winchester and he believes there are sufficient young men here of sound moral character to make such a congress a success. The STAR would be glad to give publicity to the proceedings of the congress. Who will take up the proposition?

Gounod says, "Those who do not like music are diseased." Then The Spectator must be very far gone. A Winchester High school young lady favored him with some music the other evening and several persons said it was just splendid; but it seems that The Spectator was diseased and was not aware of it.

To the mind of The Spectator nothing could be more welcome as a holiday gift—certainly no pleasure or benefit could be longer drawn out if the gift prove to be a source of pleasure or benefit—than a year's subscription to the home weekly. Such a weekly, we are told, on all hands, is The STAR. To a friend miles from Winchester, exiled to remain at a distance from home, surely nothing could equal it, as a loving thoughtful remembrance.

In the course of a conversation upon the subject of overtaxed school children, a leading Winchester citizen gives The Spectator to understand that the courses of study pursued at the present time in our High schools tend to overtax the pupils and that they are graduated weaklings instead of strong, robust young men and women, and are sent out into the world to face cares and responsibilities unfit for the duties ahead of them. This gentleman would have The Spectator understand that the fault lay with our colleges, and that it would be a great deal better for children to grow up in dense ignorance than to undermine their health by over-application to study, as is so often today the case in our New England communities generally. "I am not blaming the instructors," he said, "I believe they agree with me in what I say. I do blame the system in which teachers have got beyond the control of the men who made it. Some will say that its alright; that too much is not asked of our scholars between the ages of thirteen and nineteen, that with a decent regard to the laws of health they can meet all the requirements of the high-impaired. I do not believe it. The genius in study may do it; the pupil intent to get along in a careless way and barely pass his examination, may do it, the average boy or girl who attempts to do thoroughly the work of a modern High school, particularly in its college preparatory course, does it at the peril of health. When lessons are learned the time left for recreation and sleep is too little. When can we stop? We can't stop. Our colleges insist on raising the standards for entrance and the High school must increase its demands or the community thinks that something is wrong."

The Spectator.

Ely's Cream Balm has been tried and not found wanting in thousands of homes all over the country. It has won a place in the family medicine closet among the reliable household remedies, where it is kept at hand for use in treating cold in the head just as soon as some member of the household begins the preliminary sneezing or snuffling. It gives immediate relief and a day or two's treatment will put a stop to a cold which might, if not checked, become chronic and run into a bad case of catarrh.

Horses wanted for winter board at Blaisdell's Stable. Tel. 211-1.

DIVIDEND OF 8 1-3 PER CENT.

Friends of the movement for savings bank life insurance, which is represented in this town by an agency at the Winchester Laundry Company's plant are pleased to learn of the declaration of an 8 1-3 per cent. dividend to all monthly premium policy holders on the strength of the year's business ending Oct. 31, 1909. All the profits under this plan of inexpensive wage earners' insurance go to the policy holders. The rates, although they average 25 per cent. lower than those charged by the industrial insurance company for policies which are not participating or profit sharing, were made high enough to provide against any extraordinarily large number of deaths in any community and at the same time to give assurance that under ordinary circumstances the policy holders will receive a substantial rebate. The dividend this year amounts to the return of one month's premium, which is payable in cash or extended or increased insurance. In general the financial showing at the close of the first full year of operation of the scheme was found by State Actuary Hunter to be very favorable to the experiment. Larger amounts were carried to reserve than the law required, every death claim had been paid promptly, the various expense items were provided for and the savings banks strengthened by a larger number of new depositors who are taking advantage of the opportunity to build up a savings account out of which the insurance premiums can be paid automatically.

It is expected that in view of the excellent record of the pioneer "Savings and Insurance" banks, other savings banks of the state will now be ready to undertake this work in the public interest.

SELECTMEN'S MEETING.

Nov. 22, 1909.

Board met at 7.30 p. m. Present, Messrs. Winn, Walling, and Smith.

Mr. Richards was chosen chairman pro tem.

Received letter from John L. Ayer in regard to Cabot street. Referred to the Supt. of Streets.

Voted to write the Water Board that complaint has been made of the stones left by them on Forest street between Maple road and Highland avenue, and ask them to remove same at their earliest convenience, also, to remove debris left from the old drinking trough at foot of High street, and also to remove the hydrant left on Washington street near Hancock.

Voted, to grant a billiard and pool room license to Wm. J. Murray at Winchester Hotel, Main street to May 1st, 1910, on payment of fee of $10 to the Town Treasurer.

Letter from Richard S. Taylor asking for fire alarm box and hydrant on Myrtle terrace or thereabouts. Referred to the Fire Engineers.

Annual circular from the State Forester showing amount to be expended for suppression of gypsy and brown tail moths. Referred to the Tree Warden.

Letter from B. S. Briggs in regard to condition of sidewalk and gutter on Lagrange street. Referred to the Town Engineer.

Letter from H. E. Stephenson in regard to the drying up of Winter pond. Referred to the Town Engineer.

Warrants drawn for $3172.50 and $6452.64.

G. H. Lochman, Clerk.

NEW POSTAL CARDS JAN. 1.

Designs for the new postal cards have been appoved by Postmaster-General Hitchcock. The cards will be finished Jan. 1, 1910.

On the ordinary cards the head of the late President McKinley will appear, as now, but a much better likeness of the martyred President has been selected. On the new small card, intended for index purposes and for social correspondence, a likeness of President Lincoln will appear. The two-cent international cards will bear a portrait of Gen. Grant.

A novel innovation has been made for the double or reply postal card. On the first half will appear a portrait of George Washington, while the stamp on the second, or reply half, will be a likeness of Martha Washington.

No Backache or Kidney Pains

If you have pains in the back, urinary, bladder or kidney trouble, dizziness and lack of energy, try Mother Gray's Australian Leaf, the pleasant herb cure. As a regulator it has no equal. At Druggists or by mail 50 cents. Ask *today*. Sample Free. Address the Mother Gray Co., LeRoy, N. Y

PARISH OF THE EPIPHANY.

The regular quarterly meeting of the vestry will be held Wednesday evening, December 8, at the Rector's house at 8 o'clock

During Advent nvelopes will be found in the pews for the convenience of those who wish to make offerings for the children's Christmas. The carol service and Christmas Tree will be as usual Christmas Eve at 4 o'clock.

The Advent parish calendar has been distributed and is commended to the careful reading of the people. The rector wishes to be informed of any errors which may have crept into it.

The Bishop has announced as the date of his visitation the Fourth Sunday in Lent, March 6, at the afternoon service at 5 o'clock.

NEWSY PARAGRAPHS.

These are red-letter days for the Y. M. C. A's of this state, especially for those in the vicinity of Boston. At Newton $156,000 was subscribed within six days, at Cambridge, $150,000 in ten days, at Beverly $78,000 in ten days. A ten-days canvas is on at Lawrence and Lowell, beginning last Friday night, for $150,000 in each place. President Tuttle of the B. and M. R. R., and Frank A. Day of R. L. Day and Co., bankers, spoke last Friday evening, the opening night, at Lowell, and before the evening closed $38,000 was subscribed. Winchester needs an association. It needed it eighteen years ago, when there were not more than 6000 inhabitants. There are more moneyed men in Winchester than in either Beverley, Lawrence or Lowell even if these places are larger. Now is Winchester's opportunity, why wait any longer for the grade crossing? Get together, men, and secure a suitable building for the dormant young Men's Christian Association,—$60,000 would do the business.

Mr. George H. Carter made his first visit to the center Tuesday since his illness of over three weeks ago.

Shrubs, Trees, Vines and Rosebushes We grow them, sell them and plant them California Privet and Berberis Thumbergii for hedging one of our specialties
A. M. TUTTLE, & Co.,
Tel. 169-3. Melrose, Mass.

Mr. Charles A. Gleason, treasurer of the Edward T. Harrington Co., is in New York for a few days.

The Edward T. Harrington Co. has sold for Oren C. Sanborn a house and about 9000 feet of land No. 5 Clint street to J. F. Ryan of Winchester.

Through the office of the Edward T. Harrington Co. Mr. Philip T. French's house at 108 Church street has been leased to Mr. Paul Poiner of New Jersey.

Just before winter, with its added risks, is a highly proper time to take on fire insurance. Geo. Adams Woods would like to write you a policy.

For a long time it was contended by advocates of lower rates for express service that the profits of the companies were excessive. The proof appears to be clear. It remains to be seen how soon the agencies of government — both national and state—will do their duty by the people in securing by proper regulation under wise laws the lower rates to which shippers are entitled. Unfaithful lawmakers have declined in the past to give the desired relief to shippers. It is almost impossible to think that public opinion will permit congress and the state legislatures much longer to leave patrons of express companies exposed to unreasonable charges for service.—Woburn News.

Mr. Charles C. Rogers has presented a prize to be bowled for at the Calumet club known as the Rogers Christmas cup. The rolling will begin this Saturday and continue through Christmas Day.

The Christian Science Monitor celebrated its first anniversary by an issue of ninety-six pages. Six tons of the paper goes to England for distribution, twenty-one tons to Canada, and one hundred and fifty tons total going to all portions of the globe.

Baby carriages re-tired at Central Hardware Store, 15 Pleasant street. tf

Miss Mabel Wingate, 8 Strattford road, teacher of violin. Tel. Win. 77. o22,tf

Sanderson, Electrician. Tel. 355-2.

Orchestral Society Concert Dec. 14th. Seats on sale at Abare's and Knight's.

Rev. D. Augustine Newton delivered the sermon at the First church Woburn, Sunday morning.

A settlement has been reached between the B. & M. R. R., and the army experts by which the North Station will remain in its present location, and the draw widened to seventy-five feet.

Ladies and Gents Tailoring, Dyeing, Steam, Naptha and Dry Cleansing, Remodeling and Repairing. All our cleansing and dyeing is done by the L. H. Daboz Co., insuring you thoroughly first class work. Winchester Clothes Cleaning Co., 626 Main street. Tel. 289-1.

Poor Appetite

indicates weakness of the stomach nerves which control the desire for food. It is a sure sign that the digestive organs need the help of

BEECHAM'S PILLS

Sold Everywhere. In boxes 10c. and 25c.

WINTER BOARD FOR HORSES

Mr. G. F. McDONALD of Reading

Is prepared to take a limited number of horses on winter board. Warm stable, plenty of light and a paddock in rear; 47 acres in which to exercise. Horses called for and returned.

44 WOBURN ST.,

Telephone READING 184-2.
d2 2m

INSURANCE

NEWTON A. KNAPP & CO.
ESTABLISHED 1885.
85 WATER ST., BOSTON. TEL. FORT HILL 2394

MRS. N. A. KNAPP, 8 Chestnut St., Winchester.

THE
CONNECTICUT MUTUAL LIFE INSURANCE CO.

HAS PAID MORE DIVIDENDS per $100 of premiums received than any other company has EARNED ALTOGETHER.
HAS RETURNED to policy-holders $260,147,000, or $4,991,000 more than received from them. THIS RECORD has never been equalled.
THE EXPENSE of MANAGEMENT for its 63 years of existence has been LOWER THAN ANY OTHER AMERICAN COMPANY.
OFFERS THE BEST policy contracts AT THE LOWEST RATES.

ASSETS, $68,000,000. SURPLUS, $5,000,000.

THE FIDELITY & CASUALTY CO. of New York ISSUES the MOST IMPROVED FORMS OF BURGLARY, PERSONAL HEALTH and ACCIDENT, STEAM BOILER and ALL FORMS OF CASUALTY INSURANCE. Assets over $8,000,000.

BISMARCK HENDERSON, Agent.
53 DEVONSHIRE ST, BOSTON. Tel. Main 3280
n27 2m

EDWARD T. HARRINGTON & CO

have been appointed agents in Winchester for the Glens Falls Insurance Co., of N. Y., with a capital of $200,000 they having purchased H. L. Larrabee's insurance business. A. Miles Holbrook represents the above firm in Winchester.

OFFICE IN POSTOFFICE BLOCK
4 COMMON ST.

READING CUSTOM LAUNDRY
TELEPHONE 78-2
Fine Work Daily Collection Prompt Delivery
READING CUSTOM LAUNDRY INC.
L. G. BENT, President, J. B. Van Buskirk, Treasurr.

WHY GO TO BOSTON
FOR GROCERIES and PROVISIONS
AT SELLER'S MARKET

You can get Just as LOW PRICES Just as GOOD GOODS Just as GOOD SERVICE.

Save your time and carfare.

If in need of anything in our line make us a call or ring up 198.

Satisfaction Guaranteed. 171 WASHINGTON ST

HUTCHINSON'S MARKET

Sole Distributors of the Famous Village Creamery Print and Box Butter for Winchester and Arlington. If you are not SATISFIED with your Table Butter, Vermont Creamery is GUARANTEED to Suit Always Uniform.

T. J. REED'S FAMOUS HAMS AND BACON

Small Family Hams A Specialty. BEST ON THE MARKET.

CHASE & SANBORN'S TEAS AND COFFEES

In Sealed Packages. All the Leading Grades of Flour Always on Hand

COGSWELL'S HOME BAKERY
601 MAIN STREET

Cogswell's Bread Sells Well
Because it eats well
It eats well
Because it's made well
And it is well

Tel. 211-3
ag13,6mo

WILLIAM J. DUNTON
FLORIST
8 CITY HALL AVENUE, BOSTON
Telephone 1457 Main

Subscribe for the STAR

MERRY CHRISTMAS TO ALL!

NEWS! NEWS! IN WINCHESTER!

I wish to notify my many customers that I have closed my shoe-repairing store on Railroad Ave. but am still continuing my shoe store and repairing shop at 583 Main St., and can give prompt and satisfactory work at lowest prices. All work called for and delivered. Send postal.

SAM FRUMSON
n26 3m

BURN LESS COAL

And keep your house warm. Always comfortable, no freeze-ups, no extra plumbers bills. I will care for your furnace or boiler and will give you more solid comfort than you ever had during winter and you will say so. A try will convince you. Address

CHARLES SMITH,
47 Harvard St., or telephone Winchester 331-5.
tf

Professional Cards.

MISS EMMA GREBE
TEACHER OF THE VIOLIN
25 RANGELEY
15,2m0

Mr. ERNST MAKECHNIE
VOICE
VIOLIN
238 ELM ST., WEST SOMERVILLE

MONSIEUR GUSTAVE BELICHON,
of Paris, France
TEACHER OF FRENCH
10 Lebanon St. WINCHESTER.
Telephone 308-4

Hours: 9-12
" 2-5
DR. LEWIS
DENTIST
9 PLEASANT ST., WINCHESTER
Gas and ether administered for extracting teeth
s3tf

TEL. WOBURN 322-3 RES. SOMERVILLE 1267-3
LILLIAN T. SWANSEY
Facial Massage, Scalp Treatment, Manicuring, Shampooing and Chiropody.
Puffs and Switches made from Combings. Orders for Hair Work.
Pupils Taught Day or Evening.
Room 9, P.O.Bldg. Woburn, Mass.
o1 3m

MRS. ANNA M. PHILLIPS
Expert chiropodist
SCALP AND FACIAL TREATMENTS
MANICURING—SHAMPOOING
15 Myrtle street, Winchester. Hours 2 to 6 every Tuesday, Thursday and Friday afternoons. Also evenings. o15,tf

MISS HARRINGTON
1 Church st., Winchester
Manicure, hair dressing face and scalp treatment. Office hours 8.30 to 5. Open Monday and Thursday evening by appointment. Con. by Tel. tfsep10.

Automobiles For Hire
CAREFUL DRIVERS.
Also a few second-hand Runabouts and Touring Cars.
Prices Reasonable and Satisfactory to Patrons.
WINCHESTER AUTO CO.
GEO. O. FOGG,
MANAGER.
Telephone 352-2.

WINCHESTER DINING ROOMS
578 MAIN ST.
(Where the cars stop in the Square)
A fine square meal—meats, vegetables, desert, tea or coffee
25 CENTS.
Meals at all hours.
C. A. MARSH.
jy9 1y

J. H. KELLEY & CO.,
HOUSE PAINTING
AND
JOBBING.
HARD WOOD FINISHING, ETC.
PROMPT SERVICE.
Satisfaction Guaranteed.
RESIDENCE, 15 THOMPSON ST.

B. F. MATTHEWS,
TONSORIAL SHOP.
180 MAIN ST
CUTTING CHILDREN'S HAIR A SPECIALTY
All work done under strictly sanita conditions.

RECEPTION TO REV. AND MRS. NEWTON.

Reception and House Warming Open Social Season at Cong. Church.

The usual winter socials which it has been customary to hold during each season at the First Congregational Church, opened for this year on Tuesday evening. As has been done in other years, the first affair was a reception to the pastor and his wife, Rev. and Mrs. D. Augustine Newton. The reception of Tuesday evening also took the form of a house warming, in that the church as a whole, including the new class rooms and kitchen, which were added to the edifice this fall, were all opened for inspection for the first time in their completed condition. The resignation of Mr. Newton, which he tendered to his people a few weeks ago lent an added importance to the reception for those many friends of himself and wife with whom they have been associated in church work during the many years of Mr. Newton's pastorate.

About 250 persons attended the affair, which was probably the most successful yet given. Rev. and Mrs. Newton received the guests during the early evening and were kept busily employed greeting their numerous friends. Music by an orchestra and refreshments added to the enjoyment of all, while the inspection of the new class rooms and the finely equipped new kitchen with its numerous convenences furnished a topic for gratification for all.

The young ladies who assisted in serving the refreshments were Miss Marguerite Barr, Miss Mabel Vinton, Miss Grace Herrick, Miss Helen Redfern, Miss Amy White, Miss Marguerite Heath, Miss Martha Hamilton, Miss Francis Elder, Miss Alice Crawford and Miss Edna Hawes.

REV. D. AUGUSTINE NEWTON.

After the evening had closed Miss Helen Hall, one of the chairmen of the large committee of arrangements, presented Rev. Mr. Newton with a certified check for $1,500, the gift of appreciation from more than 100 families of the church.

The large committee which had charge of the affair was as follows:

The following ladies had the reception in charge:

Church House Warming and Pastor's Reception, November 30, 1909

Miss Helen A. Hall, 8 Summit Ave.
Miss Elise A. Belcher, 16 Prospect st.

Chairmen

Abare, Mrs. Frank N. 16 Mt. Pleasant st.
Abare, Miss Pearl, 16 Mt. Pleasant st.
Abercrombie, Mrs. Margaret, 8 Lagrange st.
Barr, Mrs. Frank 12 Wedgemere ave.
Barr, Miss Marguerite E. 12 Wedgemere ave
Bartzsch, Mrs. Moritz, 33 Nelson st.
Bates, Miss Ardelia R. 18 Mt. Vernon st.
Belcher, Mrs. Frederick E. 14 Prospect st.
Belcher, Mrs. William M. 16 Prospect st.
Blaikie, Miss Gladys, 45 Everett ave.
Boone, Mrs. Allen E. 19 Grove st.
Bowers, Mrs. Alpheus, 16 Brooks st.
Brackett, Mrs. Forrest G. 33 Mt. Vernon st.
Bradlee, Mrs. E. Abbott, 33 Everett ave.
Bridge, Mrs. Henry S. 37 Lloyd st.
Brooks, Miss Margaret R. 478 Main st.
Brown, Mrs. Charles F. 1 Eaton st.
Brown, Mrs. Maurice F. 12 Myrtle st.
Burley, Mrs. Caroline M. 16 Herrick st.
Chapman, Mrs. Henry S. 12 Wildwood st.
Clark, Mrs. Frederick, 35 Dix st.
Clemson, Mrs. Clarence E. 2 Myrtle st.
Coit, Miss Dorothy, 15 Hillside ave.
Cole, Mrs. George B. 15 Mystic ave.
Crawford, Miss Alice N. 13 Myrtle st.
Curtis, Mrs. Everett N. 3 Cottage ave.
Donaghey, Mrs. Wm. H. 38 Middlesex st.
Elder, Miss Frances, Fernway
Elliott, Miss Eugenia M. 18 Mt. Vernon st.
Fernald, Miss Barbara, 82 Bacon st.
Fernald, Miss Rebecca 82 Bacon st.
Fultz, Mrs. Rachel C. 9 Oxford st.
Goff, Mrs. Herbert, 14 Lloyd st.
Gutterson, Mrs. George H. 34 Rangely.
Gutterson, Miss Marion, 34 Rangley.
Hall, Mrs. Alfred S. 8 Summit ave.
Hawes, Miss Edna, 7 Stevens st.
Healey, Mrs. Warren E. 3 Warren st.
Herrick, Miss Grace 15 Herrick st.
Herron, Mrs. Schuyler F. 2 Rangeley.
Hills, Miss Mary J. 31 Vine st.
Hovey, Mrs. Freeland E. 6 Stratford rd.
Hubbard, Miss Annie W. 6 Harrison st.
Hubbard, Miss Grace A. 6 Harrison st.
Jones, Mrs. Marshall W. 178 Highland ave.
Joy, Miss Alice, 78 Washington st.
Kerr, Mrs. Fred N. 1 Lakeview rd.
Kimball, Miss Gertrude, 11 Wildwood st.
Langley, Mrs. Elizabeth H. 2 Kendall st.
Lawson, Mrs. Arthur H. 16 Brooks st.
Lefavour, Mrs. William A. 4 Herrick st.
Martin, Mrs. Thomas 107 Church st.
Maynard, Mrs. Herbert E. 80 Church st.
Metcalf, Mrs. Jennie P. 518 Washington st.
Milne, Mrs. George, 14 Lincoln st.
Newman, Mrs. Sewall E. 34 Mt. Vernon st.
Newton, Mrs. D. Augustine, 460 Main st.
Noyes, Miss Marion McG. 10 Everett ave.
Ordway, Mrs. Henry C. 20 Myrtle st.
Palmer, Mrs. William I. 17 Glengary.
Parker, Miss Esther, 408 Main st.
Phippen, Mrs. Joshua, 37 Myrtle st.
Pond, Mrs. Preston, 8 Prospect st.
Quimby, Miss Cora A. 67 Parkway East
Quimby, Miss E. Josephine, 67 Parkway East
Redfern, Mrs. Ralph B. 3 Summit ave.
Richardson, Mrs. Frank'n D. 15 Mt. Pleas.
Richardson, Miss Nina, 15 Mt. Pleasant st.
Richburg, Miss Bertha, 4 Winchester pk.
Ripley, Mrs. Frank L. 472 Main st.
Rust, Mrs. Fannie P. 3 Hillside ave.
Sands, Miss Cassie E. 21 Lake st.
Scales, Mrs. Fred S. 9 Mt. Vernon st.
Stearns, Mrs. Albert C. 12 Mt. Pleasant st.
Symmes, Mrs. Henry W. 11 Mystic ave.
Tappan, Miss Amanda F. 78 Church st.
Tompkins, Mrs. Morris C. 8 Ridgway
Towne, Miss Helen L. 24 Wildwood st.
Trott, Mrs. Emma, 53 Cutting st.
Trott, Mrs. Frank G. 53 Cutting st.
Vinton, Miss Mabel L. 417 Main st.
Walcott, Miss Amelia, 79 Church st.
Webber, Mrs. Clarence, 3 Hillside ave.
White, Miss Amy E. 1 Lagrange st.
Wilder, Mrs. Abbie T. 34 Rangeley
Willey, Mrs. George E. 47 Wildwood st.

Beware of Ointments for Catarrh that contain Mercury,

as mercury will surely destroy the sense of smell and completely derange the whole system when entering it through the mucous surfaces. Such articles should never be used except on prescriptions from reputable physicians, as the damage they will do is ten-fold to the good you can possibly derive from them. Hall's Catarrh Cure, manufactured by F. J. Cheney & Co., Toledo, O., contains no mercury, and is taken internally, acting directly upon the blood and mucous surfaces of the system. In buying Hall's Catarrh Cure be sure you get the genuine. It is taken internally and is made in Toledo, O., by F. J. Cheney & Co. Testimonials free.
☞Sold by Druggists, price 75c. per bottle.
Hall's Family Pills are the best.

Blaisdell's Stable. Hack, boarding and livery, 670 Main street. Tel. 211-1.

Messrs. Kelley & Hawes Co's new brick fire-proof storage building on Park street is finished and is ready for the storage of furniture and valuables. This is the best equipped and safest storage building in this section and patrons are assured that their goods will receive the best of care and attention. s25,tf

Put your money into an investment that will yield a certain and steady income. Boston property. Geo. Adams Woods has something he would like to show you.

Saddle horses to let at Blaisdell's Stable. Tel. 211-1.

COAL COAL
GEORGE W. BLANCHARD & CO.

On Sept. 1st we advanced the price of coal 25c. and on Oct. 1st another advance of 25c. was made. We are now selling at the following prices:

Furnace	*Size*	$6.50
Egg	"	7.00
Stove	"	7.00
Nut	"	7.00

A discount of 25c. per ton on lots of one ton and over is allowed for cash paid within three days from date of delivery, provided all previous bills are paid.

THE GAME SITUATION IN NEW ENGLAND.

FIRST PAPER

North America is naturally the greatest paradise for game in the world. It has not maintained within recent geological periods such game as still exists in Africa; but when America was first discovered it had a variety and quantity of edible game animals and birds, unequalled anywhere else on earth. Bison, musk-ox, moose, elk, deer, caribou, mountain sheep and mountain goats roamed the continent in uncounted numbers. Antelopes swarmed over the great plains; bears of various species roamed the forests. Legions of hares, rabbits and squirrels possessed the land.

The United States, Canada and Mexico are the native home of that king of all game birds, the turkey. What country was ever so well supplied by nature with grouse and partridges of many species? From Greenland and Alaska on the north to the Gulf of Mexico on the south the land was one great summer nursery for such myriads of wild fowl, pigeons and shore birds as the world never saw. The greater part of these birds nested in all the country between what is now the central part of the United States and the northernmost lands of America. When the summer was but half spent the first stragglers of the great wave of fall migration began to move towards the south. These were followed by ever increasing hordes on their way from chilling Arctic wastes and boreal barrens toward the sunny south. The conformation of the continent is such that these southward-moving myriads of birds must have constantly converged and crowded in upon each other. From the furthermost chain of islands west of the Alaskan Peninsula to the easternmost lands of Greenland and Newfoundland is nearly 5000 miles, while from lower Georgia to lower California is not half that distance. The great flock of wild fowl, shore birds and pigeons that streamed southward in migration over the whole width of the continent crowded into the United States and Mexico in such numbers as were never seen elsewhere on the face of the globe. No such congestion of species and individuals could ever be possible elsewhere, except perhaps in India, Indo-China or the Malayan Archipelago.

New England had its full share of this great concourse of game and birds. Bear, moose, elk, deer and caribou were abundant in their localities. Squirrels were so numerous that they were sometimes obliged to migrate in large numbers to find sufficient food. The common "rabbit" and the white hare abounded in the forests and swamps. Wild turkeys flocked in the woods so that the Indians spoke of seeing a thousand in a day. Three species of grouse were very plentiful and as many as sixty quail were seen in a flock. Woodcock and snip swarmed in the lowlands. Wild pigeons were found in larger numbers than those of any bird in any other country. Their flights darkened the entire sky and shut out the sun for hours, and their nesting places extended for miles through the woods. Wild fowl nested on pond and stream, in the marshes and along the shores of the sea. The bays, harbors and islands of the New England coast were alive with water birds which bred upon rocks and sand. With the approach of winter the bays, lakes, rivers and shore swarmed with waterfowl and shore birds from the north.

New England is so situated that migrants from the Maritime Provinces, Labrador and Greenland poured directly into her territory or along her coasts, while many species from the west of Hudson Bay reached the coast here. Others from the far north-west came down to the Hudson River, and from there spread along our shores. No section was better supplied with game in its seasons.

EDWARD T. HARRINGTON & CO.

Have been appointed agents in Winchester for the German-American Insurance Co. with a capital of $1,500,000, they having purchased H. L. Larrabee's insurance business. A. Miles Holbrook and George F. Hawley represent the above firm in Winchester.

Office in Post Office Block.

WINCHESTER CO-OPERATIVE BANK
2 LYCEUM BUILDING
Wednesday Evenings, 7 to 8. Saturday Evenings, 7 to 9
REGULAR MEETING
First Monday Evening of Each Month, 7 to 9.
(If a holiday the following evening.)

A local institution offering especial aid to those who desire to own their home. The most complete method for systematic saving. New series of shares issued May and November. Enquiries invited from those who do not understand the purpose of the Bank.

ESTABLISHED 1863.
DR. BUTLER'S HEALTH EXERCISE

Commends itself particularly to the busy man, because of its accessibility and its requiring so little time. Hundreds of inveterate cases that did not yield to the remedies commonly employed have been cured by our treatment. We can prove this by references from Boston's leading professional and business men. One week free trial.

SWEDISH MASSAGE and MOVEMENT CURE

at patients' residence, strictly in accordance with the principles laid down and methods prescribed by the authorities of the Royal Gymnastic Orthopaedic Institute, Stockholm, Sweden.

OSCAR ANDERSON, Mgr., and Master Masseur,
387 WASHINGTON ST., BOSTON.
Tel. Fort Hill 25165. Residence, Spring St., Medford.
o1 1jan1

None But First-Class Workmen Employed Estimates Cheerfully Furnished

SHAW AND CAMPBELL CO.

Plumbing, Steam and A-1 Hot Water Heating

JOBBING PROMPTLY ATTENDED TO.

B. EDWARDS, Manager—Winchester Branch

Winchester Office: 6 Thompson St. Tel. 251-1
Woburn Office: 8 Walnut St Tel. 121-3

FRIDAY, DECEMBER 3, 1909.

SINGLE COPIES, FIVE CENTS.

Entered at the post-office at Winchester as second-class matter.

THE WINCHESTER STAR.

PUBLISHED

EVERY FRIDAY AFTERNOON

—BY—

THEODORE P WILSON,

EDITOR AND PUBLISHER.

Pleasant Street.

WINCHESTER, MASS.

Telephone, 29

News items, lodge meetings society events, personals, etc., sent to this office will be welcomed by the Editor.

Special Advertising Rates.

Advertisements of "To Let," "For Sale" "Found," "Lost," Wanted," and the like, are inserted at the uniform rate of fifty cents each. The same, set solid, under "Newsy Paragraphs," will be charged for at 10 cents per line first insertion, and 5 cents per line for each subsequent insertion. No charge to be less than 25 cents for first insertion.

Left at Your Residence,

For One Year, the Winchester Star, $2.00, in advance.

NOTICE.

In accordance with our usual custom, all new subscriptions to the STAR received during the remainder of this year will be dated Jan 1st, 1910. Subscribe now and receive the STAR free of charge until the first of the year.

"Passes and complimentary tickets have often spoiled a man," asserts an exchange. Not here in Winchester, at least.

Winchester is to be congratulated upon the efficiency of its police force. Every member thereof performs his duty with zeal, discretion and efficiency.

A gentleman points out to us that the fatal flaw in the past life of explorer Cook was his failure to get on the payroll of the United States navy somewhere along the line.

Notwithstanding the popularity of automobiles the horse has not been eliminated here in Winchester as yet, though it is to be conferred that he is often crowded to the side of the road.

A prominent town official wants to take an aeroplane trip but his wife will not let him. He will first have to spot the airship. We haven't seen one hovering over Winchester to date.

In twenty years 23,000 miners have been killed. It is being made quite evident by calamity after calamity that we have not yet mastered the science of working gasceous coal mines safely in the United States.

Woburn is having serious trouble with its cement lined water mains. They are worn out after having been in service more than the allotted time. The cement mains in our town have been practically replaced with cast iron.

We understand the Italian Monarch is trying to devise some scheme to keep his subjects from emigrating to our shores. There are Winchesterites who hope he succeeds, so far at least as the Mafia and the Black Hand societies are concerned.

Foot ball casualties scattered over the country up to two weeks ago: Deaths to date 29, Critically injured 20, broken collar bones 60, broken noses 42, broken legs 36, broken ribs 26, broken arms 24, broken ankles 20, broken shoulders 19, broken wrists 8, broken fingers 8, broken hands 6, broken jaws 6.

It is noticed that the parcels post is being pretty strongly urged by the Metropolitan press. There is a reason. It the time ever comes when the government through its postoffice engages in the express business, then it will mean pretty hard lines for the suburban and country merchants.

The law department of the United States government is straining every nerve to curb trusts and monopolies, while the legislative branch is equally active in fostering and protecting them by means of the tariff. But little is heard of the type-setting machine trust, one of the most flagrant in the country, that is protected by a prohibitive duty of 45 per cent. and charging an exorbitant price for its machines.

A prominent official of the Boston & Maine Railroad is quoted as saying that the railroad is ready to agree to the abolition of the grade crossings at the centre whenever Winchester agrees upon a feasible plan. In the meantime it would be highly interesting to know what the special grade crossing commissioners have agreed upon after their deliberations lasting for over three years.

If a Young Men's Christian Association is a good thing for the boys and young men of Newton, Melrose, Reading, Malden and scores of other places in this part of the State, then why would it not be a good thing for the boys and young men of Winchester. A number of prominent citizens who are deeply interested in the welfare of our boys are earnestly considering ways and means to this end.

The plan announced from Boston of solving the problem of illiterate and impecunious immigrants by educating them and getting them into profitable employment is undoubtedly a good one and would be effective if it could be executed, and that city could afford to stand the expense. But how such work is to be done for the scores and hundreds of thousands who come hither is another problem of appalling difficulty.

Agitation to abolish the "lobby" at the State House has again been started, and the Boston Record advances good and sound reasons why it should be excluded. The tendency to corruption would be less by removing this temptation, and the State would be the better off by the passage of laws on their merits. The people should insist that the Senate and House exclude the lobbyist from the State House.

Meters Prevent Waste.

The use of water meters on the high service system has cut down the quanlity of water used to an appreciable extent. The customers are more careful of its use and prevent wasteage whenever discernable. In time the entire town will be put under meters, and the saving will for a great many years prevent a shortage of water. Winchester is blessed with a good supply of pure water, and this affords much satisfaction in comparison with the serious shortage experienced by a number of cities and towns in the State.

EXHIBITION OF PAINTINGS.

An exhibition of paintings by Mr. Hermann D. Murphy is a treat for those who love the color harmonies that he paints in such a masterly manner. His works this season are being shown at the Kimball galleries on Arlington street.

Several New England landscapes showing Mt. Monadnock in winter, with the gigantic boulder covered in patches with snow, sheltered in the seams and ravines from wind and sun, with a dark green line of spruce forest; "The Late Moonrise" another of New England landscape, with the blue and green tones of the night, and over all the cold light of the evening star. "By the Sea" and "The Catskills" and also "The Lights of Boston;" the latter a beautiful winter evening effect, seen, it is said, near Mr. Murphy's home on Highland avenue. The sparkle of the frosty snow, the distant lights and the heavy night all make a beautiful composition.

Aside from these are the Venetian pictures, "The Palazzo Sagredo," "San Giorgio," a view of picturesque Venice. The light, campanile tower and the domes of San Giorgio rise against the blue sky. "The Coast of Calabria" is a vigorous painting, with the bit of coast firmly and broadly done. There are several other splendid pictures in this exhibition, including an impressive one of "Vesuvius," showing the double cone on each side of the crater.

This is an exhibition which one should see and study.

The late John B. Rhodes left an estate valued at $20,000.

The annual children's party given by the Vestments Committee of the Church of the Emphany will be held on New Year's Day, Saturday, Jan. 1st, at Waterfield Hall. 4t.d3

Rev. Charles A. S. Dwight has been elected an Honorary Fellow of Clark University at Worcester, and will make his home there for the rest of the year.

"OUR KIND"

RUSSET CIDER

Arrived too late to advertise for Thanksgiving, but will be just as good with your Sunday dinner.

MORRILL'S, 3 Church Street.

Moore's makes A Merry Christmas

It won't leak MOORE'S NON-LEAKABLE FOUNTAIN PEN

It can be carried anyway, anywhere, in pocket or bag, it can't leak.

It writes without shaking. When the cap is on, the pen resting in the ink, remains moist.

It writes continuously with an even flow of ink.

It will carry any kind of ink, even Higgin's India Drawing Ink, the heaviest ink made.

It is the simplest fountain pen to fill. No joints to unscrew, just take off the cap and it is ready to fill.

It is made in the simplest manner of the fewest parts, nothing to get out of order.

It is giving satisfaction to thousands of users all over the world.

It is the best Fountain Pen made.

For Sale by Wilson the Stationer

OBSERVATIONS.

EDITOR OF THE STAR:

Now is the time, before snow comes, for the Selectmen to have a report made of the condition of all streets. The report should be in detail and be available for the Ap. Com. and the citizens later on, then the appropriation's can be made more intelligently.

The B. and M. will not talk further until our grade crossing commission has filed its decision in court. Patience has ceased to be a virtue in this matter and steps should be taken to compel this report to be made. What are they waiting for now? Some prominent person may get killed.

An inquest will be held on the Kelley boy case when the judge feels in the mood and it will be found that he was a trespasser. The Railroad Commission will investigate and find the same. Nothing will be done about it. It is cheaper to kill people than to spend the money to prevent it. It is easier for all of us to sit back than to stir ourselves about such things. The press thinks it for its pocket to keep quiet. Everybody appears to be satisfied. Next victim?

Considerable study and thought should be given to placing the vault in the town house as it will not be long before we will need the room under the library for town offices. An entrance should be made from the easterly end of the building and quarters arranged for the engineering, street and perhaps some other departments now, as their present quarters are inadequate and mean.

Many important state reports are delayed so long that they lose much of their value because the city and town officials whom the law says shall make the returns do not attend to it. The State Board of Health report is always a year late for this reason and an important Bureau of Statistics report is now held up because the Auditors of the respective cities and towns will not send in their reports. I hope Winchester is not one of the delinquents. The only sure way is to impose a per diem fine, and that is what is coming. If State divisions don't obey the law how can you expect common cusses to.

A week ago Sunday a drunken brute assaulted severely two men and a woman on their way back from the cemetery at the northerly end of the town, drawing a crowd and creating a disturbance and the court fined him just ten whole dollars. Perhaps the fact that the woman assaulted was the sister of the assaulter may have made the case different in the eyes of the Court.

Newsy Paragraphs.

On Monday and Tuesday afternoons, 3.30 to 5.30 through December, at Small Waterfield Hall, Miss Ella M. Emerson will have on sale cards, calendars, and pictures for the holiday season. Orders will be taken for the Nutting pictures.

The Royal Arcanum, in its thirty years experience, by high ideals, its conservative methods and management, has become the leading Fraternal Beneficiary Order of our continent.

There is no need to point out the merits of the Duntley Pneumatic Cleaner because the fact that the Edison Illuminating Co. are the distributors of this machine, speaks for itself. Let us place one in your home. The Winchester Electric Renovating Co. Tel. Win. 293-2. Agents.

H. B. Winn's Store — If you want to give the young man, middle age men or old men, married or single an Xmas present, give us a call.

W. C. T. U. NOTES.

The next meeting of the local union will be held at the home of Mrs. Daniel Kelley, 12 Park street at 3 p. m., Friday, Dec. 10. Work will be provided and all interested are welcome.

This week many of the Winchester members are busy helping at the three days' fair in aid of the Frances Willard Settlement, 44 Chambers street, Boston, which continues through tomorrow evening. Luncheon is served daily and Saturday is to be children's day, the entertainment being especially pleasing for younger folk.

Alabama has gone back into the wet column but not by an overwhelming majority. An occasional set back must be expected, so no one is grieving unduly especially as the reports from other sections are so encouraging. Prohibition which is too far in advance of public sentiment is not worth so much as an educational campaign which brings about true reform.

The change made at the last convention whereby the Young Women's Christian Temperance Union and the Senior Loyal Temperance Legion became the Young People's Branch of the W. C. T. U. has awakened a great amount of discussion, but upon the whole the transformation promises to be wise and progressive. The conservatives will of course object but then they must have something about which to object.

There will be an all day prayer meeting in Pilgrim Hall, 14 Beacon street, Boston, December 7, with sessions from 10 a. m. to 12.15 p. m., and 1.30 p. m. to 4 p. m. Mrs. J. K. Barney will speak at both services. As it is election day in many cities it is a fitting time to pray for the success of the work.

CASTLE SQUARE THEATRE.

The triumphant success of "Hamlet" at the Castle Square a few weeks ago showed that the John Craig Stock Company possessed a versatility, and Mr. Craig will give another Shakespearean play during the coming week. In order to offer a contrast, he will turn from tragedy to farce, the play chosen being the merry and lively "Taming of the Shrew," which is one continuous laugh from beginning to end. Mr. Craig himself will appear as Petruchio, with Mary Young as the Katherine.

The production will be under the stage direction of William Parke, and the scenery and costumes will be especially prepared for the production.

The Columbia Phonograph Co. will give an evening's entertainment at any social, church or private residence, free of charge. Grafonola, B. I. Graphone or cylinder machine. Address, Gene B. Farrow, 19 Thompson street. Tel. 342-3.

Box Paper with quality at very low prices. Boston Store.

PHOTOGRAPHS for Christmas?

SOONER THE BETTER.

HIGGINS STUDIO

542 Man Street : Tel. 474-5 : Winchester

Edward T. Harrington & Co.

have been appointed agents in Winchester for the Springfield Fire and Marine Insurance Co., of Springfield, Mass., with a capital of $2,000,000, they having purchased H. L. Larrabee's insurance business. A. Miles Holbrook represents the above firm in Winchester.

Office in Post Office Block.

LAUNDRY LIGHTS

These Late Afternoons Tell You That Your Goods are in Good Hands. They're at the WINCHESTER LAUNDRY'S Model Plant.

Why not follow the light and see for yourself how things are done in the modern up-to-date laundry? We're always busy but never too busy to entertain friends.

The running of our plant explains the quality of our work.

CALL ON US AT THE LAUNDRY THAT DOES THIHGS WELL.

The Winchester Laundry Company. Tel. Win. 390

BUY THE BEST RUBBER GOODS PERFECT

Perfect in make, model and workmanship. Our rubber goods give unbounded satisfaction because of the long-lasting and no spring-a-leak qualities.

All necessary sick-room, bath and nursery rubber goods of the dependable quality, and still not too high priced.

Anticipate winter emergencies now.

F. N. ABARE

Pharmacist 559 Main St.

THE INDEFATIGABLE TUCK.

State committees may get busy in the interests of the party for part of the year but Whitfield Tuck of Winchester is always and everywhere doing his utmost to advance the interests of the dem-democratic party. Friar constitutes in himself a whole society for the propogation of the democratic faith. As a literary bureau he has "Charlie" Glidden of the republican club of Massachusetts beaten to a frazzle. The Friar is never without a pocketful of Mr. Bryan's Commoners, Norman Mack's National Monthlies and La Follette's Weeklies. Mr. Tuck finds the latter especially valuable for circulation among unregenerate republicans whom he seeks to convent to the true faith. Sen La Follette preaches democratic doctrine just as sound as Bryan's and his preachings are more valuable because they have weight with people who would not listen to the preachings of the Commoner.

As a side line Friar Tuck carried a bunch of application blanks for membership in the National Democratic League of clubs to which "every qualified voter or male citizen of the United States, regardless of former political affiliation, who believes in the principles of democracy as taught and advotated by Thomas Jefferson, is eligible to membership." The peculiar thing about the club's literature, a peculiarity also possessed by Sen. La Follette's weekly and Norman Mack's monthly, is that it is without the union label. Mr. Tuck finds difficulty in explaining to the hecklers how it is that such friends of dear peepul should forget union labor in their own establishments. He has communicated with Sen. La Follette, Chairman Mack and the president of the democratic league of clubs and informed them of the annoyance which the absence of the union label on their literature is causing him and the harm it is doing to the great cause. Whitfield is convinced that nothing but success lies ahead of the democracy if he can only induce the public to read and learn the truth.—[Practical Politics.

The Specials took the first string from Winchester Tuesday night but were beaten in the last two in totals by the boys from the south border town. Dotten had 110 for high single and Davis 286 for high total.

Dodging a Slander.

During a suit for slander brought in an Ohio town one of the parties was asked by the presiding magistrate:

"Is it true, as alleged, that you declared that Thomas Mulkins had stolen your pocketbook?"

"Your honor," responded the man, "I did not go so far as that. I merely said that if Mulkins had not assisted me in looking for the pocketbook I might have found it."—Chicago Record-Herald.

The Winchester Electric Renovating Co.

Office, 5 LLOYD STREET

DEPT. A

We, in many cases, are making "The Dustless Home" a reality. We will be pleased to send, regularly, a man with one of our machines to do your monthly cleaning.

Sweeping and dusting thoroughly accomplished in one operation.

DEPT. B

Interior and exterior painting and decorating.

DEPT. C

Systematic ash disposal.

Become our customer, and we take all the responsibility. No telephoning or waiting on your part. We take care of your ashes regularly on Friday and Saturday of each week.

WM. HOMER COLCATE Manager

Telephone 293-2

A. T. SHERMAN Secretary

MIDDLESEX COUNTY NATIONAL BANK
WINCHESTER, MASS.,

November 1, 1909.

Loans and Securities	$260,067 27	Capital Stock	$50,000 00
United States Bonds	50,000 00	Surplus and Profits	29,325 48
Premium on U. S. Bond	500 00	Bank Notes	50,000 00
Five per cent. fund	2,500 00	Deposits	270,728 00
Due from Correspondents	67,448 91		
Cash in bank	19,537 30		
	$400,053 48		$400,053 48

Your family account we solicit.

DIRECTORS

FRANK A. CUTTING, JAMES W. RUSSELL, FRANK L. RIPLEY,
GEORGE A. FERNALD, FRED L. PATTEE, FREELAND E. HOVEY,
CHARLES E. BARRETT

1910 REO

Model R, 4-Cylinder

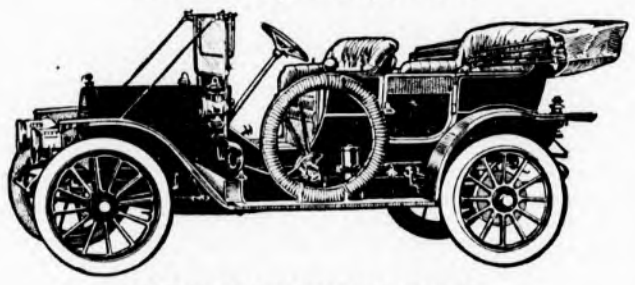

SPECIFICATIONS

FRAMES	Pressed steel.	DRIVE	Shaft, universal joints, encased in oil.
SPRING	Front, half-elliptic. Rear, three-quarter elliptic.	CLUTCH	Multiple-disc, with positive release.
AXLES	Front, I-beam drop-forged, ball-bearing spindle. Rear, tubular, semi-floating, ball-bearings at gear, roller-bearings at wheel.	GEAR CHANGES	Three forward and reverse.
		BRAKES	Two on rear wheel, internal and external, 14 in. diameter drums.
WHEELS	Wood, artillery, 34 in.	LUBRICATION	Automatic force feed, return system.
TIRES	34 in. x 3 1-2 in. Michelin quick-detachable, with Goodyear rims.	GASOLINE CAPACITY	15 gallons.
		WATER CAPACITY	3 1-2 gallons.
WHEEL-BASE	108 in.	STEERING	Gear and sector.
ENGINE	Vertical, four-cylinder cast in pairs 4 in x 4 1-2 in.	SPEED	50 miles per hour.
		EQUIPMENT	Three oil lamps, two gas lamps, generator, horn, complete tool and tire outfit, baggage rack and tire irons.
HORSE-POWER	30.		
COOLING SYSTEM	Water-jackets, tubular radiator in honeycomb pattern, direct to exhaust valves.		
VALVES	Mechanically operated and protected.	PASSENGER CAPACITY	Five.
CARBURETOR	Float-feed, with auxiliary air-valves.	PRICE	$1250, f. o. b., Lansing Mohair Top, including side curtains and storm front, $75 extra. Automatic windshield, $25 extra.
IGNITION	Low-tension magneto, with auxiliary batteries, jump spark.		
CONTROL	Spark and throttle on steering-post.		
TRANSMISSION	Selective.		

If you are thinking of buying a high grade 5-passenger touring car or a 4-passenger roadster it will pay you to look into this remarkable car.

ASK FOR CATALOG AND DEMONSTRATION.

ROBERT F. WHITNEY,
REO MOTOR CARS

Office: Whitney Machine Co., Main St. and Parkway.
'Phone 337.
House: 81 Walnut St. 'Phone 346-3.

HOURS FROM 5 TO 9 P. M.

J. GERRISH

Clothing, Ladies Garments, Dress Goods Furniture and Carpets, Jewelry, Etc.

17 WINCHESTER PL., Winchester.

Orders Given on Stores Below

Gilchrist Company
417, 425, 435 Washington St., 1 to 11 Winter St.

J. A. Houston
Washington Street and Temple Place

The Regal Clothing Co.
543 Washington St., between Boston and Keith's Theatres.

Page, Baker Co.
Wholesale Furnishing Department 88 to 98 Fulton St., Boston.

American Clothing Co.
90 Washington St.

Coleman Laven & Co.
Carpets and Art Squares, 138 Portland St., 87 Merrimack St.

I. Alberts, Jewelry
373 Washington St., corner Bromfield

Goods Sold on Cash or Credit.
Send Postal and I Will Call.
Orders Filled Promptly.

n12 3m

GIRLS WANTED
good places waiting at
CENTRAL EMPLOYMENT OFFICE
8 Washington Street, Winchester

WOBURN ANTIQUE FURNITURE CO.

Furniture made to order or remodelled to any style desired. We also do first class repairing. Satisfaction guaranteed. Antique furniture bought, sold and exchanged.

S. LIEBERMAN
244 Main Street, Woburn, Mass.
n19 4t*

MR. DAVID STEIN

Has been in this town for ten years and is back in his old stand, Railroad av. Persons will save money by bringing shoes to the old stand at No. 1 Railroad av. Low prices and good workmanship.

DAVID STEIN.
n26 4t*

BALDWIN APPLES DELIVERED.

$3.00 to $4.50 per bbl.
ALL HAND PICKED.
ALSO POULTRY, EGGS VEGETABLES.
TEL. 435-3.

A. C. WINN,
Winchester, Mass.
n19 4t*

Fine Job Printing AT STAR OFFICE

Ask about our record exchange plan. Gene B. Farow, 19 Thompson street. Tel. 342-3.

A TELEGRAPH JOKER.

He Knew What the Crowd Wanted and Delivered the Goods.

ELECTION RETURNS TO SUIT.

Swung States and National Chairmen Into Line In His Reports and Gave the Boys of the Mining Camp the Time of Their Lives.

A funny incident happened on the night of the national election of 1896 in a little camp tucked away in the mountains of southwestern Colorado, where the only means of quick communication with the world were a single uncertain telegraph wire and a single more uncertain telegraph operator. Naturally only the merest scraps of election news reached the camp, but before the certain news of McKinley's election could have been got the uncertain operator had fallen a victim to his favorite vice and, further, had fallen beneath the table.

The only other person who knew anything about telegraphy was "Shorty," the local wit and humorist, who volunteered to write out the election returns as they clicked off from the telegraph instrument. Political sentiment was aflame for Bryan. News of his election was not only sought, but demanded, for the average American miner is as sanguine concerning the uncertainties of politics as he is concerning the uncertainties of mining. The volunteer telegrapher was noted for an obliging disposition. He was the "genial" of the camp.

The "boys" had placed stores of giant powder at various points. They had cleaned and oiled their six shooters and refilled their cartridge belts. Bonfires were ready to be lighted on the hillsides, and natural enthusiasm had been stimulated at the Metropole, the Cosmopolitan, the Fashion, the Trocadero and less pretentiously named oases in the desert of mining camp existence—in fact, every preliminary to the grandest celebration the San Juan country ever had known.

Shorty was not the man to neglect an opportunity like that. The first bulletin he handed to the waiting crowd stated that New York and Indiana were in doubt and it looked like a close election, with the chances favoring Bryan. That whetted the crowd's keen appetite for returns to razor edge. The second bulletin sent their spirits up with a leap. "Bryan has carried Kansas, and the Democrats are claiming Iowa."

"Whoopee!" from the crowd.

Shorty bent his ear to the clicking sounder and inscribed "Bulletin No. 3—Illinois joins the Bryan column with 50,000 majority. Indiana certain. New York very close."

When the deafening chorus had died down a young member of the party asked the leader, "Hadn't we better begin to set off the giant?"

Before the leader could answer Shorty reproved him by word and look. "Don't go off half cocked," he said. "It's always best to wait until you are sure. You can't be too conservative in a case like this."

After a long pause, in which the crowd displayed much impatience, the imperturbable and conservative Shorty transcribed bulletin No. 4, but before passing it out he said:

"Now, boys, don't do anything rash. Wait for the actual returns."

Bulletin No. 4 read, "Senator Jones claims Ohio and Pennsylvania for Bryan."

Under ordinary circumstances a doubt might have been expressed concerning the probability of such states reversing their political records, but the crowd was convinced of an impending landslide for their favorite and yelled with delight. "Now we are beginning to get the news," remarked Shorty when the cheering ceased, and he began to write bulletin No. 5 as follows:

"New York gives Bryan 100,000 plurality; Indiana, 40,000. Returns from Wisconsin and Minnesota indicate large Democratic gains."

The crowd heard only the first sentence. Shouting, cheering, yelling, screaming, it broke for the street.

"Hold on!" called Shorty. "Here's another."

Bulletin No. 6, "Quay concedes Pennsylvania to Bryan."

Another fragment broke from the crowd and ran down the street shouting the news. The new operator's pencil was traveling rapidly over the paper, while his friends and fellow citizens crowded closely upon him and read as he wrote bulletin No. 7, "Mark Hanna has locked up Republican headquarters and gone home."

The roar of the crowd was drowned by the roar of exploding giant powder. Buildings shook, windows rattled, accompanied by the crash of broken glass. The celebration was on, and Shorty McIntyre was alone.

The celebration lasted for two days. The morning after election the regular operator had recovered sufficiently to transcribe messages announcing McKinley's victory. Those who were sober enough to understand them didn't believe them. After several warnings of what would happen to him if he didn't quit "trying to fool people" the operator desisted and joined in the general jubilation. Not until the arrival of the Denver papers on the second day did that camp awake to a realization of the outcome of the election, and then there was not sufficient energy left to vent even indignation upon Shorty, much less to take revenge. On the third day the volunteer operator was more popular than ever, for all admitted he had given them the time of their lives.—New York Post.

SUNDAY SERVICES.

First Congregational Church.

Rev. D. Augustine Newton, Minister, Parsonage, 460 Main street.

Sunday 10.30 a. m. Morning worship with preaching by the pastor.

12 m. Sunday School. Lesson, "Paul on the Grace of Giving." 2 Cor. 8: 1-15. Classes for all ages. Adult Mixed Bible Class. Dea. Charles E. Swett, Leader. Bible Class for women, Miss Frances Dyer, Leader. Bible Class for men, Dr. Herbert Magoun, Leader. Lesson lecture for Sunday—"Adam and Eve." Gen 2 and 5: 1, 2. Scientific and other myths.

6.00 p. m. Christian Endeavor Meeting. Topic—"Life Lessons for me from First John." I John 4:7-21. Leader—Mr. Robert Hamilton. All young people heartily invited to attend and participate.

7.00 p. m. Evening Service with preaching by the pastor. Theme—"Our Relation to the Future." Miss Young will sing. All are welcome.

Wednesday 10 a. m. to 5.30 p. m. The Mission Union invites a large attendance at its meeting on Wednesday. Lunch at noon. Regular meeting of the Executive Board at two o'clock followed by the Business meeting at 2.30. The speaker for the afternoon will be Miss Annie T. Allen a missionary to Turkey, who was in Constantinople at the time of the change in the government. Her address will be especially interesting. Strangers always welcome to these family gatherings.

Wednesday, 7.45 p. m. Mid-week meeting for worship, fellowship and mutual help. Topic—"The Personal Tie in Missions." Hebrews 11: 1-40.

Unitarian Church.

Rev. Wm. I. Lawrance, pastor. Residence 475 Main street.

10.00 a. m. Communion.

10.30 a. m. Morning Service. Pastor's subject, "Open Windows in the Bible."

12.00 m. Sunday School. All will meet together, in the Chapel, for the opening service. In the Pastor's class the subject of the Birth Stories will be continued.

7.00 p. m. First in the series of Vesper Services. Mr. Lawrance will conduct the Service. Rev. Howard N. Brown, Minister of Kings Chapel, will preach. Subject, "The Meaning of Jesus to Men of Today." The choir will be assisted by Mrs. Carolyn B. Reed, Mrs. Frank W. Abbott, Mr. W. W. Hodsdon, and Dr. J. Churchill Hindes, and will sing Dudley Buck's Cantata, "The Coming of the King."

Thursday, 12.00 m. Luncheon served in Metcalf Hall, by the Ladies' Friendly Society. 35 cents a plate. A parlor sale will be held throughout the afternoon.

Church of the Epiphany.

Rev. John W. Suter, rector, 113 Church street.

Second Sunday in Advent.

10.30 a. m. Holy Communion and sermon.

12.15 p. m. Sunday School.

5 p. m. Evening Prayer and address

Second Congregational Church.

Rev. P. I. Osborne, Pastor, 534 Washington street, Tel. 177-6 Winchester.

Sunday, 10.30 a. m. Preaching by the Pastor. Subject, A noble call, and many replies.

12 m. Sabbath School—Lesson: Paul on the grace of giving. II Cor. 8:1-15.

6 p. m. C. E. Meeting (conversation service). Topic: Life lessons for me from the Book of I John Leader—the pastor.

Wednesday 7.45. Prayer and praise service, led by the pastor.

You are cordially invited to all these services.

First Baptist Church.

Rev. Henry E. Hodge, pastor, residence, 211 Washington street.

Sunday, 10.30, Worship. Mr. Albert E. Brown, Soloist. Sermon—"Our Defective Consciousness of sin." Seats free.

11.30. Communion Service.

12. Sunday School. Dea. Henry E. Lingham in charge. "The Grace of Giving." Classes for all. Excellent teachers.

6. Young People's Meeting. Leader, Mrs. J. A. Hersey. Welcome.

7. Worship. Singing by the chorus and congregation, conducted by Mr. Harry C. Sanborn. First sermon in series on, "Three Great Awakenings." Subject: "The Awakening to Sin." Welcome.

Monday, 3. Woman's Missionary Society, with Mrs. John S. Blank, Sr. The address will be by Mrs. McWhinnie who visited Alaska last summer.

Monday, 8 p. m. Mission Study Conference, with Miss Cora G. Mitton.

Wednesday, 7.45, Prayer Meeting. Topic: "Overcomers."

Friday, 8, December Church Social. This will be a "Poverty Social." All are cordially invited to be present.

Methodist Episcopal Church.

Rev. John R. Chaffee, pastor.

10.30 a. m. Public Worship. Sermon by the Pastor. Singing by the quartette.

12.00 m. Sunday School. All men invited to the men's class. Classes for all. "Paul on the Grace of Giving."

6.00 p. m. Epworth League. "The Ruin of Idleness." Miss Jennie Sands, the leader.

7.00 p. m. Evening service. Sermon by Pastor. Miss Mary H. French and Mr. Poole will lead in the Praise service.

Monday, 7.45 p. m. Monthly Meeting of the official Board in the vestry.

Wednesday, 7.45 p. m. Evangelistic Service. Sermon by Rev. William W. Bowers of Dorchester. All earnestly invited. Come with you friends.

Thursday, The Ladies Aid Society, Mrs. Clay, 22 Lloyd street.

Friday, 3.45 p. m. Junior League in the vestry.

Friday, 7.45 p. m. Class Meeting.

First Church of Christ, Scientist.

Services in church building opposite the Town Hall at 10.30 a.m. Subject, "God the only Cause and Creator."

Sunday School at 11.45 a. m.

Wednesday evening at 7.45.

Reading room in same building, open from 3 to 5 daily. All are welcome.

Commonwealth of Massachusetts.

MIDDLESEX, ss.

PROBATE COURT.

To the heirs at law, next of kin, creditors, and all other persons interested in the estate of Arthur B. Grover, late of Winchester in said County, deceased, intestate.

WHEREAS, a petition has been presented to said Court, to grant a letter of administration on the estate of said deceased, to Walter H. Marsh, of Hudson, in the State of New Hampshire, without giving a surety on his bond.

You are hereby cited to appear at a Probate Court, to be held at Cambridge, in said County of Middlesex, on the twenty-fourth day of December, A. D. 1909, at nine o'clock in the forenoon, to show cause, if any you have, why the same should not be granted.

And the petitioner is hereby directed to give public notice thereof, by publishing this citation once each week, for three successive weeks, in the Winchester STAR, a newspaper published in Winchester the last publication to be one day, at least, before said Court.

Witness, CHARLES J. McINTIRE, Esquire, First Judge of said Court, this first day of December, in the year one thousand nine hundred and nine.

W. E. ROGERS, Register.
d3.1 ,17

Commonwealth of Massachusetts.

MIDDLESEX, ss.

PROBATE COURT.

To all persons interested in the estate of Abraham B. Coffin, late of Winchester, in said County, deceased:

WHEREAS, Alfred S. Hall and Ralph E. Joslin, the executors of the will of said deceased, have presented for allowance, the first account of their administration upon the estate of said deceased:

You are hereby cited to appear at a Probate Court to be held at Cambridge, in said County, on the twenty-second day of December, A.D. 1909, at nine o'clock in the forenoon, to show cause, if any you have, why the same should not be allowed.

And said executors are ordered to serve this citation by delivering a copy thereof to all persons interested in the estate fourteen days at least before said Court, or by publishing the same once in each week, for three successive weeks, in the Winchester STAR, a newspaper published in Winchester, the last publication to be one day at least before said Court, and by mailing, post-paid, a copy of this citation to all known persons interested in the estate, seven days at least before said Court.

Witness, CHARLES J. McINTIRE, Esquire, First Judge of said Court, this first day of December, in the year one thousand nine hundred and nine.

W. E. ROGERS, Register.
d3 3,10,17

HAMMOND & SON CO

are showing a splendid line of Stylish, Up to date, Dependable

Winter Overcoats

For Men, Youths, Boys and Children

Men's and Youth's Overcoats. Prices:	$8 00, 10.00, 12.00 $15.00, 18.00, 20.00, 22.00, 25.00 and 30.00
Boys' Top Coats, sizes 8 to 15 years.	$4, $5, $6, $7
Children's Overcoats, sizes 3 to 8 years.	$3, $4, $5
Children's Reefers, sizes 3 to 7 years,	$3, $4

Hammond & Son Co.
LEADING CLOTHIERS and Hatters

Lyceum Hall Building, Woburn

Torrey, Bright & Capen Co.

CARPETS
English Wiltons
English Brussels

An UNLIMITED RANGE in SPECIAL DESIGNS and COLORS

INSPECTION INVITED

Torrey, Bright & Capen Co.
348-350 Washington Street, Boston, Mass.

DIED

WELLINGTON—In Winchester Dec. 1, Oliver L. Wellington, 84 years. Funeral at residence Saturday Dec. 4th, at 1 p. m. Friends and relatives invited.

FRESH FRUIT ONLY

is used in the making of flavors for our soda. No chemicals or imitations for us.

HAVE A GLASS OF OUR SODA

if you would know what a really perfect drink is. It brightens, refreshes, cools, quenches the thirst, tones the body and brightens the mind. A big generous glass of delight for a nickel.

COVEL'S
Strictly pure Ice Cream and Confectionery.
Tel. 92 Win. 564 MAIN ST

Meats are Down in Price
at the
Home Market Co.'s Store
(Fresh lamb every day)

Leg Lamb, dressed in field, **20c**
Well worth trying, this eastern lamb)

Choice Chickens (in twice a week) **30c**
Choice Sirloin - - **30c**

THE HOME MARKET
COMMON AND CHURCH STREETS

jy3 1y

Subscribe for the STAR

Warren

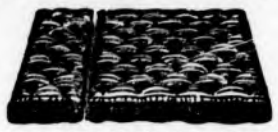

I manufacture all kinds of good mattresses and sell them at retail. I find that among the best sellers, or those that are the most in demand are, first, my combination mattress, made of African and Poplar Fibres, with a good thick layer of clean cotton on the top and bottom, made up in the celebrated Webster ticking in two parts, and sold for

$5.00

This mattress is made to sleep on and for wear, as well, and is the best mattress that can be made for the price.

Another mattress that is fast growing in favor is one that I make of Silk Floss, the same kind that is used in sofa pillows. Silk floss is a non-absorbent vegetable fibre which grows near the equator. It never gets lumpy, and is extremely light and fleecy. The strong points of a Silk Floss Mattress are its lightness and softness, great qualifications for a mattress.

The Price is $12.00

I use the best hair ticking on this mattress, and if you have one in your guest chamber, you need not hesitate to ask your guests in the morning if they rested well.

A mattress that has always proved satisfactory in every way, and has added more to my reputation for making first class mattresses than any other, is the mattress that I make of pure South American horse hair. This hair is taken from the manes and tails of live horses, and is thoroughly cleansed and purified, rendering it absolutely clean and wholesome. It does not absorb moisture, and will last a lifetime. It has great resilient qualities, and for sound sleep has no equal.

Price $20.00

Made in best ticking, two parts, ve inch box, and full weight.

Mattresses Renovated and Made Over

CHARLES G WARREN.

259-265 Main Street, Malden, Mass.

Telephone 249. Free Delivery jly2-1y

N. COHEN,

Ladies and Childrens Tailor

Suits, Garments, Dresses and Fur coats Made to order and Repaired.

5 Vine Street

Side of Cong. Church Winchester, Mass.

TELEPHONE, Shop 115-2, Res. 421-1

CARL LARSON

DECORATOR

Painting, Paper Hanging, Paper and Mouldings in stock

No trouble to show samples at residences.

Residence, 183 Main St.

Shop, 508 Main St.

Winchester, Mass.

jy9 y

A Reliable Remedy FOR CATARRH

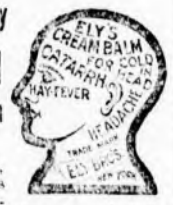

Ely's Cream Balm

is quickly absorbed. Gives Relief at Once.

It cleanses, soothes, heals and protects the diseased membrane resulting from Catarrh and drives away a Cold in the Head quickly. Restores the Senses of Taste and Smell. Full size 50 cts. at Druggists or by mail. Liquid Cream Balm 75 cts. Ointment 75 cts.

Ely Brothers, 56 Warren Street, New York.

Anyone sending a sketch and description may quickly ascertain our opinion free whether an invention is probably patentable. Communications strictly confidential. HANDBOOK on Patents sent free. Oldest agency for securing patents.

Patents taken through Munn & Co. receive special notice, without charge, in the

Scientific American.

A handsomely illustrated weekly. Largest circulation of any scientific journal. Terms, $3 a year; four months, $1. Sold by all newsdealers.

MUNN & Co. 361 Broadway, **New York**

Branch Office, 625 F St., Washington, D. C.

PRINTING

This is printing—that delights the eye and brings in business—is not the result of chance. To produce good job requires experience and good material. We have both, at your service. It will pay you to see us before placing your order.

THE STAR

SEND EARLY.

Send in your news items and advertisements, also changes of advertisements as early in the week as possible. In every weekly newspaper office there is a tendency of "copy" the first of the week and a rush for latter part.

As nearly everybody waits till the last minute, and there isn't time nor opportunity to handle it all at once, something is bound to get left out.

Send in your matter, but kindly send it early.—Medford Mercury.

When Rubbers Become Necessary

And your shoes pinch, Allen's Foot-Ease a powder to be shaken into the shoes, is just the thing to use. Try it for Breaking in New Shoes. Sold Everywhere, 25c. *Don't accept any substitute.*

GREAT AMERICAN WOMEN.

The great queens of the old world were named in an article recently in this page. America has no queens to make account of, except as it is sometimes, said that "every America woman is queen in her own right." That many American women might be as worthy of high station as the queens of history is proved by the work that has been accomplished and the high recognition won by women among us who had not the prestige of royalty nor armies and navies to carry out their will nor court and courtiers to demand of them nobility and high deeds. Of course the great example of what woman, single-handed and alone, can accomplish is in the work of Mary Baker Eddy, the Discoverer and Founder of Christian Science. Today she is recognized as having done more to prove the practicability of the brotherhood of man than any man or woman recorded in history since the time of Christ Jesus.

Since the time of the revolution American women have always stood high in counsel and have accomplished much for the good of the people both by indirect influence and their public work with voice and pen. Abigal Smith Adams, wife of one President and mother of another, came as near the station of queen as an American woman may, politically considered, and she was worthy of her place. Her letters, sent broadcast over the country to all the leaders of the time of the revolution, were an important means of awakening patriotism and drawing men and women into bonds of union.

Mercy Otis Warren, sister of James Otis, exerted a like influence by her pamphlets in verse which called on the people to stand by the American cause. These women were not exceptions, however, but merely types of the women of that day, of whom an officer in Charleston said to Cornwallis, "you may destroy all the men in America and we shall still have enough to defeat the women." Since then the list of able women who have achieved for the progress of this country is a long one.

Lydia Maria Child and Lucretia Mott worked for abolition and for the advancement of women. Frances Willard, whose statue stands in the Capitol among the great men of the republic, promoted temperance; Maria Mitchell proved what woman can do in the higher branches of study and discovery through her success in astronomy; Harriet Beecher Stowe wrote a book that left its impression upon the world; Sarah Grimke, a South Carolina woman worked for abolition and for woman suffrage; Julia Ward Howe has advanced woman's cause in many ways; and Clara Barton has done much for suffering humanity.

The work of Mary Baker Eddy truly seen is the consummation of all these endeavors and far more; while she has supplemented them with far-sighted and statesman-like power of organization, administration and leadership, which surpass the achievements in these lines of the very queens of the old world, in that she has had no adventitious aid to place or circumstance. Beginning wholly alone and as she advanced finding the four greatest powers of the modern world arrayed against her, pulpit, law, medicine and last and strongest, the press, she is now recognized all over the world by leaders in all these lines for the beneficence of her work, not only to her immediate followers, but in its influence on the thought of the world. What her achievement is those who understand her best are wholly at a loss to estimate for it so far transcends the recorded work of any leader among mankind.—Christian Science Monitor.

WHERE'S THE SOCIETY WITH THE LONG NAME.

That horses owned by the city and used in the city's service were always given the best treatment is an established fact but several persons witnessed a most cruel and inhuman treatment of a city's horse of the highway department Saturday night and were unanimous in their opinion that the horse should be in charge of a veterinary instead of being used on the fire apparatus.

A horse whose back under the saddle was a mass of raw flesh caused by a disease of the skin was hitched to the fuel wagon by the driver, because it was the regular horse for that work, driven rapidly as possible to a fire at the Chemical works. Luckily the team only reached Forest park when the dismissal was sounded. When the horse was returned to the barn its back resembled a piece of raw beefsteak and the animal must have suffered excruciating pain with a heavy saddle rubbing on its sore back for nearly three miles.

The crippled horse on the fuel wagon Saturday night has been used every day for a dump cart of the highway department.

It is understood that there are two horses in the town barn in the above condition and that both of them are being used daily.—Woburn Times.

This is An Easy Test

Sprinkle Allen's Foot-Ease in one shoe and not in the other, and notice the difference. Just the thing to use when rubbers or overshoes become necessary, and your shoes seem to pinch. Sold every here, 25 cents. Don't accept any substitute.

BETTER GATES WANTED.

EDITOR OF THE STAR:

The death of the boy at the railroad station again brings to us the subject of the grade crossing. The question arises—What are we going to do about it?—some want to lower the tracks—some want to raise them—Some want one bridge—Others want two—and most don't know what they want. So it goes and nothing is done.

The changing of the grade means a very great expense, a great deal of time, and very probably disadvantages in the look of the center of the town, and in facility of locomotion. Isn't it possible to safeguard the lives of our children and of the heedless by gates at the center so constructed that they cannot be passed, when down; by effective fences at the sides of the tracks and a subway for foot passengers at the station, which must, and may easily be used. It seems to me that the difficulty may be so solved.

There is a menace to life in the present conditions of the railroad crossing. It should be changed. There too, is menace to life, great menace in the conditions under which football is played, and under which automobiles are driven. Let us safeguard before more lives are sacrificed.

S. W. Twombly.

KEITH'S THEATRE.

Next week at Keith's will be one of unusual interest in Boston, from the fact that it will introduce for the first time here in vaudeville Eleanor Gordon, formerly leading lady of the Boston Theatre stock company, who during the two seasons she played there won a popularity attained by few actresses in Boston. She has made a tremendous success with "Taps on Taps," written by the famous author Edgar Allen Woolf. Her support includes that well known actor, Joseph Sullivan.

The surrounding bill will be another one of those splendid entertainments that are coming in rapid succession at Keith's these days. It will include Carter De Haven, "The Beau Brummel of New York." Other features will be "Slivers" the famous clown, in a most amusing pantomine; the Gordon Eldrid company in a sketch called "Won By A Leg;" the Nichols Sisters, the Kentucky belles; Al Carleton, monologuist; The Village Choir, and Apdale's Animals.

BOSTON THEATRE.

One of the greatest successes of the present season is Klaw and Ealanger's big spectacular production of "The Circus Man," the current attraction at the Boston Theatre. There are many reasons for its success. In the first place it is a dramatization of a widely read book—Holman F Day's "Squire Phin" which has to do with the down east folk. In the next place the star is Marlyn Arbuckle an actor who has a loyal following in New England and particularly in Boston as his successes as Jim Hackler in "The County Chairman" and "Slim" Hoover in "The Round Up" (Nobody loves a fat man) attest. The play offers the best and most consistent, clean theatrical treat imaginable. There will be Wednesday and Saturday matinees during the engagement and the regular prices of the Boston Theatre will prevail for all performances.

GLOBE THEATRE.

The story of "The City," Clyde Fitch's last play is perhaps the most complicated ever written by the gifted author. It will be given at the Globe Theatre commencing on Monday.

The cast includes many notable players, among them being Walter Hampden, Tully Marshall, Eva Vincent, Lucile Watson, Mary Nash, Edward Emery and George Howell. Matinees are given on Wednesdays and Saturdays.

BOSTON PIN LEAGUE.

The Calumet bowlers in the Amateur Boston Pin League took a decided slump on Monday night by a loss of all four points in their match with the Arlington Boat club. Calumets' high string of 525 was topped by 540 by the visitors. Stephenson's 294 was high for Calumet.

The score:

ARLINGTON BOAT CLUB

	1	2	3	Total
Webb	92	99	99	290
Burton	90	129	99	318
Berry	85	95	107	287
Atkins	87	96	111	294
Goodwin	114	121	90	325
Total	468	540	506	1514

CALUMET

	1	2	3	Total
Kinsley	86	103	101	290
Caldwell	93	102	86	281
Weed	80	98	81	259
Stephenson	80	103	111	294
Newman	79	119	86	284
Totals	418	525	465	1408

Calumet rolls its next game on Tuesday at the Colonial club.

Allen's Lung Balsam

will cure not only a fresh cold, but also those stubborn coughs that usually hang on for months. Give it a trial and prove its worth. 25c. 50c. and $1.00

What a Dollar Dog Can Do.

A man in a nearby city bought for his wife and child a year ago a dog, for which he paid a dollar. It was obviously nothing wonderful in the canine way—merely a mongrel, with the bulldog strain predominant. The owner was a man in humble circumstances, and the dog in his modest dwelling was the principal asset aside from a few sticks of furniture. The other night Tom was tied to a leg of the kitchen sink, as usual, and the family went to bed. They were awakened by the dog at midnight scratching at his master's door. When his master came out to see what was the matter the dog, with a remnant of chewed rope hanging from his collar, whined and ran to the head of the stairway. The house was on fire, and shortly after woman and child and man and dog made their escape their poor dwelling was a mass of glowing embers. The owner of the dog has been urged to part with him for a large cash consideration; but, though he is penniless, he will not part with the four footed savior of his family. Neither has the dog at any time had thoughts of leaving them for luxurious kennels.—New York Times.

Slaves to the Servants.

"I am very tired," said the fashionably dressed woman. "I have been working dreadfully hard all day. Doing what? Why, seeing to my servants—working for them. Didn't you know that the more servants you have the harder you must work? Certainly I have to do all the shopping for my servants. I have to buy their uniforms, the caps and aprons of the maids, the clothing of the housekeeper, and have to see to the marketing, too—yes, and very often, in spite of the fact that I have a housekeeper. I must, or they will form a combine to rob me of everything I have. The housekeeper will get a rakeoff that will enable her to retire in a few years. Then perhaps it is I who must hunt a place as housekeeper for some one else. Oh, yes, if you want to keep your position as mistress of a household of servants you must keep hustling! You can't afford to let the grass grow under your feet to any great extent."—New York Press.

He Got a Hundred.

Sammy's mother talked to him long and earnestly about the poor marks he had been getting in his work at school. She painted in alluring colors the career of the little boy who studies his lessons and gains the love and respect of his teachers. She went even farther. She promised him that if he got good marks she would give him a whole dime all for his own. Sammy seemed impressed.

That afternoon he returned from school fairly dancing with joy.

"Oh, mother," he shouted, "I got a hundred!"

"Sammy!" cried his delighted mother. She hugged him and kissed him and petted him and—gave him the dime.

"And what did you get a hundred in?" she finally asked.

"In two things," replied Sammy without hesitation. "I got forty in readin' and sixty in spellin'."—Everybody's Magazine.

Trapping the Parson.

William Morris did not always get his jokes right end first. In a biography of her husband, Mrs. Edward Burne-Jones tells of the ease with which he reversed them.

A dinner gathering had all been asking conundrums.

"Who killed his brother Cain?" asked Burne-Jones.

Morris fell into the trap at once. "Abel!" he shouted.

Later in the day he came in laughing.

"I trapped the parson, by Jove!" he exclaimed. "I asked him, 'Who killed his brother Abel?'

"'Cain,' he said at once.

"'Ha!' I said. 'I knew you'd say that. Every one does.' I came away and left him puzzled enough, and I doubt if he's found out yet what the joke was."

Not Qualified.

Two men were getting warm over a simple difference of opinion.

They turned to the third man.

"Isn't a homemade strawberry shortcake better than a cherry pie?" demanded one of them.

"Isn't a homemade cherry pie better than any shortcake?" inquired the other.

The third man shook his head.

"I don't know," he said. "I board."—Cleveland Plain Dealer.

The Tripping Tongue.

"Henry Peck, you're a fool!"

"You didn't seem to think so when I was single."

"No, you never showed what a big fool you were until you married me."—Exchange.

Not an Umpire.

A clergyman started his drowsy congregation the other day as follows: "My dearly beloved friends, permit me to remind you that I come here to preach, not to act as umpire in a snoring match."

The Explanation.

Fred—There seems to be a lot more fuss made of Miss A's singing than Miss K's, and I am sure Miss K. has by far the richer voice. Jack—Ah, yes, but Miss A. has by far the richer father.

Made Sure of the Pie.

A young girl who carried her dinner was observed to eat her pie first. When asked why, she replied, "Well, if there's anything left it won't be the pie, will it, now?"

Fireless Cooker Free

To Users of MOTHER'S CEREALS

You may rest all afternoon if you have a Mother's Oats Free Fireless Cooker in the house, suppose you fall asleep, when your husband comes home and wakes you, all you will have to do is to go to the Fireless Cooker and take out the perfectly cooked and steaming hot dinner that will be all ready.

Nothing can burn or boil over that's put in the Mother's Oats Fireless Cooker. It cooks everything and several things at once. You should have one. Given free with coupons found in:

Mother's Oats
Mother's Corn Meal (white or yellow)
Mother's Wheat Hearts (the cream of the wheat)
Mother's Hominy Grits
Mother's Corn Flakes (toasted)
Mother's Coarse Pearl Hominy
Mother's Old Fashioned Steel Cut Oatmeal
Mother's Old Fashioned Graham Flour

Ask your grocer. If he doesn't keep Mother's Cereals write us today giving us his name and yours and we will send you free a useful souvenir.

THE GREAT WESTERN CEREAL COMPANY

OPERATING MORE OATMEAL MILLS THAN ANY OTHER ONE CONCERN

AKRON BOSTON NEW HAVEN NEW YORK PHILADELPHIA CHICAGO PITTSBURG ALBANY ST. LOUIS

"IN THE HOUR OF DEATH."

A Note on the Authorship of a Well Known Poem.

The question is often asked in newspapers and magazines, "Who wrote the poem beginning 'In the hour of death, after this life's whim?'"

The answer is given that nothing is known of the author. It is true this poem was published with only the initials of the writer in the University Magazine in 1879. But I find the manuscript of the poem, and I have also Blackmore's letter that accompanied it. Blackmore has been so long dead I do not feel that there can be any harm in giving his letter to the public. I subjoin an exact copy of it; also of his poem.

AGNES E. COOK.

"Teddn., Jan. 5, 1879.

"My Dear Sir Having lately been at the funeral of a most dear relation, I was there again (in a dream) last night and heard mourners sing the lines inclosed, which impressed me so that I was able to write them without change of a word this morning. I never heard or read them before to my knowledge. They do not look so well on paper as they sounded. But if you like to print them here they are, only please do not print my name beyond initials or send me money for them. With all good wishes to Mrs. Cook and yourself, very truly yours,

"R. D. BLACKMORE.

"K. Cook Esqre LL. D."

Dominus illuminatio mea.

I.

In the hour of death, after this life's whim,
When the heart beats low, and the eyes grow dim,
And pain has exhausted every limb,
The lover of the Lord shall trust in him.

II.

When the will has forgotten the lifelong aim,
And the mind can only disgrace its name
And a man is uncertain of his own name,
The power of the Lord shall fill this frame.

III.

When the last sigh is heaved and the last tear shed,
And the coffin is waiting beside the bed,
And the widow and child forsake the dead,
The angel of the Lord shall lift this head.

IV.

For even the purest delight may pall,
The power must fail, and the pride must fall,
And the love of the dearest friends grow small,
But the glory of the Lord is all in all.

—R. D. B. in Memoriam M. F. G.

—London Athenaeum.

USING THAT RUBBERSTAMP

AND GET SOME

REAL LETTER HEADS

Good Letter Heads Are Good Business

WE PRINT THEM FOR YOU

Animals and Instinct.

It is a mistake to imagine that animals are prevented by instinct from eating injurious food. A chicken will drink paint; a cow partakes of water in which noxious chemicals have been washed; ducks cheerfully swallow snails and choke themselves in the process. No; animals, like children, need watching.

Recently numerous cases of poisoning in ducks, which followed the consumption of cabbage leaves, have attracted much attention. A few hours after feeding poisoning has manifested itself by loss of appetite, great weakness, tottering steps and sometimes death. From time immemorial ducks have thrived on cabbage leaves. The poultry farmers were greatly puzzled.

Then it was discovered that various caterpillars were concealed in the cabbage leaves; hence these tears. But the point is that, far from instinctively detecting any danger and behaving accordingly, the ducks consumed great quantities of the leaves with much apparent relish.—London Answers.

Early English Scare.

In 1370 a report was circulated that "certain galleys, with a multitude of armed men therein, were lying off the foreland of Thanet," and an order was at once issued that "every night watch shall be kept between the Tower of London and Billingsgate, with forty men at arms and sixty archers." The watch was kept in the following order: "Tuesday, the drapers and the tailors; Wednesday, the mercers and the apothecaries; Thursday, the fishmongers and the butchers; Friday, the pewterers and the vintners; Saturday, the goldsmiths and the saddlers; Sunday, the ironmongers, the armorers and the cutlers; Monday, the tawers, the spurriers, the lawyers and the girdlers." Even in 1691 pirate vessels were captured off the Kentish coast, between Broadstairs and Margate.—London Chronicle.

The Label Language.

"There's a language in hotel labels, the same as in stamps or flowers," said a courier. "All over Europe the hotel porters paste the hotel labels on your trunks in such a way that the porters in future towns will know what sort of a tipper you are.

"If on the top of the trunk the label means you are generous. In the middle it means you're a middling sort. Down very low it means you are no good."

A Joke of Mark Twain's.

Probably few people are aware that the theatrical godfather of that famous actor Mr. William Gillette was Mark Twain, who was a fellow townsman and a friend of his father. Mark Twain in referring to the matter said that when he used his influence to get young Gillette on the stage he thought he was playing a great joke on the management, for he did not think Gillette had the slightest aptitude for acting. But it turned out to be no joke after all. "I don't know," said Mark Twain, "which I like better—having Gillette make a tremendous success or seeing one of my jokes go wrong."

Good and Simple.

Let it not be in any man's power to say truly of thee that thou art not simple or that thou art not good, but let him be a liar whoever shall think anything of this kind about thee, and this is altogether in thy power, for who is he that shall hinder thee from being good and simple?—Marcus Antonius.

A Penny Saved Is A Penny Earned

A DOLLAR SPENT AT HOME Is a Dollar That May Come Back to Your Purse

EDWARD T. HARRINGTON & CO.

Have been appointed agents in Winchester for the Fidelity Ins.Co. of New York City with a capital of $1,000,000. They having purchased H. L. Larrabee's insurance business.

A. Miles Holbrook and Geo. F. Hawley represent the above firm in Winchester.

OFFICE IN POSTOFFICE BLOCK

4 COMMON ST.

ORDERING SUPPLIES by TELEPHONE

ABOUT the first of December the mills, factories, and machine-shops are working overtime turning out spring orders, while the wholesale and retail stores are "up to their necks" in the Christmas rush.

It is a time when seconds mean dollars and nobody is in a mood for delay.

If anything breaks or goes wrong, new parts or more goods are needed, the quickest method of accomplishment is by TELEPHONE.

If a merchant finds himself "short" on a certain line, he not only can re-order, but agree upon price, and delivery by a few seconds' use of the telephone.

Whether the factory is in New York, Cleveland, Chicago or St. Louis, it can be reached in a few moments by the Long Distance Bell Telephone lines.

NEW ENGLAND TEPHONE AND TELEGRAPH COMPANY

Every Bell Telephone is the Centre of the System

EXPERT PIANO TUNER AND REGULATOR
FRANK A. LOCKE.

Tuner in Winchester over 21 years. Formerly piano tuning instructor in Boston Conservatory of Music. Also head tuner in factory 13 years. TEL WINTHROP 517-2

Boston Office, 52 Bromfield St. Main 3757-2

R. Nichols & Sons Art Store.

Winchester Office, F. S. Scales the Jeweler, Common Street

Among his many patrons are the following: Ex-Gov. Brackett, Hon. Sam'l McCall, Hon. W. W. Rawson, Vice Pres. Berry B. & M. R. R., Ex-Supt. French, N. Y., N. H. & H. R. R., Gen. Mang'r Barr B. & M. R. R., Samuel Elder, C. D. Jenkins, F. M. Symmes, Henry Nickerson, M. W. Jones, C. H. Sleeper, E. L. Barnard, J. W. Russell, W. J. Brown, J. E. Corey, C. A. Lane, C. E. Lee, W. G. Allman and many other Winchester people.

CENTRAL HARDWARE CO.

Hardware, Paints, Oils and Varnishes

Glass and Putty, Garden Tools, Cutlery

BABY CARRIAGES RETIRED

NEW STORE

15 PLEASANT STREET

Telephone 189-5

J. A. LARAWAY CO.

The Leading Practical Plumbers and Heating Contractors

Will furnish you with any make of heating or cooking apparatus made in the United States at a price that will please you, considering quality of work and material. Work all done by kids under the able supervision of "The Hustler."

We have a few men, but they all sit in the shop waiting to answer hurry-up calls to repair faucets and mend leaks, tinware, etc.

At the Old Stand "By the Aberjona."

Telephones—Winchester, 357-4, 248, 83-2
Arlington, 94-1, 94-2

Automobiles Overhauled and Repaired

AT REASONABLE RATES

Satisfaction guaranteed. Winter storage. Garage steam-heated. All supplies at reasonable prices. Reliable cars to rent—5 and 7 passenger. Call or telephone for information.

Telephone 485

Mystic Valley Garage ***632 Main St.***

Why He Was Deaf.

Scene—Stable of Scottish village inn. Landlord is busy repairing a piece of harness and is carrying on at the same time a conversation with the village blacksmith. Enter farmer.

Farmer—Look here, landlord! Can ye gie me a bottle o' yer best whisky?

Landlord—Weel, ye see, the horses are a' out, an' I dinna ken when ony o' them 'll be hame.

Farmer—It's no a horse I want; it's a bottle o' whisky.

Landlord—Aye; but, ye see, they're a puid bit awa', an' it'll be late before the first o' them's back.

Farmer (louder)—I tell ye, it's no' a horse, but a bottle o' whisky, I want.

Landlord—Weel, ye see, the beasts 'll be tired, an'—

Farmer—Gang awa' wi' ye an' yer beasts!

Exit.

Blacksmith—Man, John, ye're gettin' as deaf as a doorpost. It wasna' a horse, but a bottle o' whisky, the man was askin' for.

Landlord—Oh, aye, I heard him fine, but he didna' pay for the last bottle he got.—Pearson's Weekly.

The Order of the Bath.

The last Knights of the Bath made according to the ancient forms were at the coronation of Charles II., when various rites and ceremonies, one of which was bathing, were enforced.

According to Froissart, the court barber prepared a bath, and the candidate for membership in the order, having been undressed by his esquires, was thereupon placed in the bath, his clothes and collars being the perquisites of the barber. He was then removed from the water to the words "May this be an honorable bath to you" and was placed in a plain bed quite wet and naked to dry. As soon as he was quite dry he was removed from the bed, dressed in new and rich apparel and conducted by his sponsors to the chapel, where he offered a taper to the honor of God and a penny piece to the honor of the king. Then he went to the monarch and, kneeling before him, received from the royal sword a tap on the shoulder, the king exclaiming, "Arise, Sir ——," and then embraced him, saying, "Be thou a good knight, and true."—London Strand Magazine.

England's Patron Saint.

The story of England's patron saint is surrounded by a mixture of truth and fable which defies definite sifting. He is generally believed to have been born at Lydia, but brought up in Cappadocia, and suffered martyrdom in the reign of Diocletian, A. D. 303. The legend of his conflict with the dragon may have arisen from a symbolical or allegorical representation of his contest with the pagan persecutors. When our crusaders went to the east in 1096 they found St. George elevated to the rank of warrior saint, with the title of the "victorious," and as they believed that they were indebted to him for aid in the siege of Antioch they adopted him as the patron of soldiers. Edward III. was thus led to make him patron of the Order of the Garter, and so gradually St. George became the tutelary saint of England.—London Mail.

Eve and the Apple.

Princess Duleep Singh at a dinner in New York said that she found the American woman a marvel of beauty and the American man a model of good looks and kindness.

"The American man," said the charming princess, "is rightly held up to the world as the pattern husband. In Europe they have a saying about Eve and the apple which shows how wretched a failure the European husband is. This saying is unknown in America, I am sure. It would have no point, no application, here in the land of pattern husbands. The saying is this: '"The evil one didn't give the apple to the man, but to the woman, because the evil one knew well that the man would eat it all himself, but the woman would go halves."'"

Aisle of the Car In a Railroad Wreck.

A veteran railroad man gave a piece of valuable advice not long ago.

"If you ever get into a wreck," he said, "and have time to follow out this suggestion remember this: Always stand in the aisle. Most of the injuries that are suffered occur because the victim is crushed between the seats. If you are in the aisle you may be thrown forward and bruised a little, but there is much less chance of receiving serious hurts. It isn't always possible to get out of your seat before the crash comes, but if it is follow that advice."—Louisville Courier-Journal.

A Use For Arithmetic.

"My boy," said the head of the firm, "I've noticed that you have a great head for figures, although you don't seem to be able to spell or write at all. How does it happen?"

"I studied 'rithmetic," replied the office boy, "'cause I wanted to know how to figure de battin' averages."—Chicago Record-Herald.

A Moth Chaser.

"What makes your youngest son so eager for athletics?"

"Filial admiration," answered the worried looking mother. "He believes all the stories his father tells about the wonderful things he did when he was a boy and is trying to equal the record."—Washington Star.

Perseverance.

Perseverance is more prevailing than violence, and many things which cannot be overcome when they are together yield themselves up when taken little by little.—Plutarch.

Late repentance is seldom true, but true repentance is never too late.—Venning.

Sale of Unredeemed Real Estate by The Town of WINCHESTER

Office of the Collector of Taxes of the Town of Winchester

In conformity with the laws of the Commonwealth of Massachusetts, the public and all persons interested as former owners or occupants of each of the following described parcels of real estate situated in the town of Winchester, in the County of Middlesex, and Commonwealth aforesaid, are hereby NOTIFIED that said parcels have been conveyed, according to law, to said Town of Winchester, for non-payment of taxes and assessments, and the time within which each of the estates might be redeemed by the owners thereof having expired, each of said parcels will be offered for sale in accordance with the provisions of section 68 of the Acts of the legislature of the year 1909, chapter 490 part 2, by PUBLIC AUCTION at the office of the Collector of Taxes of said Town of Winchester, in the Town Hall, in said Winchester, on the

Sixteenth day of December, A. D., 1909, at ten o'clock in the forenoon,

and to the highest bidder, for each of the several parcels a quit-claim deed will be delivered.

For further particulars reference is made to the Registry of Deeds for the Southern District of the County of Middlesex; the volume and page numbers following the description of each parcel indicate the record of the deed under which the said Town of Winchester now holds title to the estate described.

The sums set against the several estates show the amounts due thereon respectively for the taxes and assessment, for non-payment of which said estate was sold to said Town of Winchester, together with the subsequent taxes and assessments, interest on the same, and all lawful costs and charges. None of the said estates will be sold for less than the amount set against the said estates respectively.

F. Hartley Small. Commencing at a point on Wendell street one hundred (100) feet westerly from the westerly line of Loring avenue; thence running by said Wendell street, fifty (50) feet; thence northerly one hundred (100) feet, thence easterly fifty (50) feet; thence southerly one hundred (100) feet to the point of beginning. Being lots numbered sexenty-seven (77) and seventy-eight (78) on a plan of land belonging to the Suburban Land and Improvement Company made by L. G. Hawkes, Surveyor, and containing five thousand (5000) square feet. Book 3322, page 140. $50 24

Estella Connors. About four thousand (4000) square feet of land situated on the west side of Main street and shown as lot forty (40) on a plan of Sheridan Circle, recorded in Middlesex South District Registry of Deeds, plan book 97, plan 48. Book 3322, page 121. $37 93

Catherine C. Fitz. A certain tract or parcel of land situated at the corner of Garfield street, sometimes called Garfield avenue, and Brookside road, sometimes called Brookside avenue, containing five thousand, one hundred and twenty-three (5123) square feet of land and bounded as follows: Commencing at the southeasterly corner of said premises at a stake in Garfield street, thence the line runs westerly, forty-one and seven-tenths (41 7) feet; thence by a curved line bearing to the right at the junction of said Garfield street and said Brookside road, thirty-four and two-tenth (34 2) feet; thence northeasterly seventy-seven and [illegible] tenths (77 3) feet; thence easterly thirty-nine (39) feet, thence southwesterly one hundred (100) feet, to the point of beginning. Book of Plans 112, Plan 42, Lot 265. Book 3322, page 122. $27 94

JOHN C. HOVEY
Collector of Taxes for the Town of Winchester.

Nov. 15, 1909.

NOTICE IS HEREBY GIVEN, that the subscriber has been duly appointed administrator of the estate of John B. Rhodes, late of Winchester in the County of Middlesex, deceased, intestate, and has taken upon himself that trust by giving bond as the law directs.

All persons having demands upon the estate of said deceased are required to exhibit the same; and all persons indebted to said estate are called upon to make payment to

FREDERICK L. RHODES, Adm.
(Address)
Care Scaife, Robbins & Fullerton,
19 Congress street, Boston.

November 24, 1909.
n26 26, d3.10

13 PLEASANT ST TEL. 238-3, WINCHESTER

CHARLES YOUNG

Fine Confectionery, Ice Cream and Fancy Ices

Light Catering a Specialty

Ice Cream in brick form or bulk, delivered in any quantity to residences, churches, lodges, etc.

R. C. HAWES. OLIVER H. FESSENDEN

Undertakers and Embalmers

HAWES & FESSENDEN

OFFICE: 670 MAIN STREET, - WINCHESTER.

TEL. 453-2

Pleasure and Sacrifice.

An alert little five-year-old was visiting a city park with her mother for the first time. She had noticed the beautiful red and white swan boats as they passed through in the morning, and her mother had promised they should come back after the shopping was done and have a ride.

Shortly after dinner they stood on the bridge over the lagoon watching the boats below and listening to the cry of the barker as he tried to induce the passing crowds to patronize his swan boats.

But when her mother started toward the boat landing little Elsie declared very vigorously that she did not want to go at all and, as her mother urged her, broke forth in tears.

This sudden fear was so different from her former eagerness that her mother could not understand it until she noticed the boatman's call.

He was crying: "Come along! Come along! Ride clear round the pond. Only 5 cents for ladies and gents! Children thrown in!"

Apples as Omens.

In parts of England many quaint superstitions still center round the apple. Apples hung on strings and twirled before the fire are said to fall off in the order that the marriages of the various owners will proceed. An apple eaten before a looking glass is supposed to give a view of the inquirer's future husband, who will be seen peeping over mindy's shoulder. Peel safely taken from an apple, tossed three times round the head and thrown to the ground unbroken forms the first letter of a future lover's name. A more recent, though hardly more serious, custom necessitates a bowl of water in which are floating a number of apples. Mothers must drop forks into the bowl from a distance of about four feet. If the fork pierces an apple the feat is believed to protect the performer's children from catching cold.—London Scraps.

ELECTRIC TALKS

THE SCHEME OF LIGHTING

All that is changed today.

The Tungston light of 100 candle power using but the same amount of "juice" as a 30-c. p. incandescent light, lights a whole room from the ceiling. A Tungston 50 uses only the same amount as an 18 Incandescent.

Away then with unhealthy unsanitary gas chandeliers.

Away with big Lighting bills.

W. W. ROWE

THE ELECTRICIAN

AT THE DEPOT, WINCHESTER
30 CORNHILL, BOSTON

a620 13t

The Season is Just Opening

for Chrysanthemums, Violets, Roses and Carnations, also Palms and Fern Pans. All to be found at

ARNOLD
THE FLORIST.

COMMON STREET

TEL. CON.

Orders from out of town carefully executed.

Come and see me.

TELEPHONE : : : 115 3.

CANDIB
LADIES'
TAILOR

24 P. O. Block Arlington Mass.

JOHN T. COSGROVE
Undertaker and Embalmer

12 SPRUCE STREET, WINCHESTER

Telephone Connection.

Winchester Junk Collector.
CHARLES FEINBERG,
44 Middlesex Av.

All kinds of rags, bottles, rubbers, paper stock and iron and metal of all kinds collected and highest cash prices paid for same. Also old auto tires. Drop postal and I will call. 06tf

KELLEY & HAWES CO.,

Hack, Livery, Boarding
AND EXPRESS.

Baled Hay and Straw For Sale.
Tables and Chairs To Let for all occasions.

KELLEY & HAWES,
Undertakers and Funeral Directors.

Office, 13 PARK STREET

Telephone Connection. 1w

CARPET WORK

Now is the time to have your Rugs and Carpet cleaned and old carpets made into rugs. Cane seat chairs reseated. All kinds of carpet work

C. A. NICHOLS,
Proprietor of Woburn Steam Carpet Cleaning Works, 7 BUEL PLACE WOBURN.

Telephone, 349-1 Woburn.

THOMAS QUICLEY, JR.

Teamster, Contractor and Stone Mason

PAVING, FLOORING, ROOFING

In Artificial Stone, Asphalt and all Concrete products

Sidewalks, Driveways, Curbing, Steps, Etc.

Floors for Cellars, Stables, Factories and Warehouses.

ESTIMATES FURNISHED

18 LAKE STREET.

n24-y

It is not too late in the season to change your old or defective heating apparatus. You won't have to shiver while the work is being done. The are in the new plant the same day that it is put out in the old one.

EDWARD E. PARKER
Steam and Hot Water Heating.
8 MIDDLE STREET, WOBURN

J. T. COSGROVE

Real Estate Mortgages and Loans On Personal Property

2 WALNUT ST. 12-11

PAINTING

Do you want good painting, that is, painting that will look well and wear well? Then come out

W. A. NEWTH,

The practical house painter and paper hanger. He also does hardwood finishing and tinting, and carries a large line of samples of

WALL PAPER.

No. 4 Converse Place.

N. ROBINOVITZ

THE WINCHESTER JUNK DEALER

Who is paying the highest prices for rags, bottles, rubbers, old iron and all kinds of metals and paper stock, and automobile tires.

46 Middlesex Street.

WINCHESTER, MASS.

Drop me a postal and I will call.

oct21-tf

ASHES REMOVED.

Look out for your ash barrels! Charles Smith will keep them emptied and keep your cellar as clean as a kitchen floor. Will call as promptly for one barrel as for ten. Promptest and most capable ash man in town. Drop a postal to 47 Harvard St., or telephone 331-5 Winchester.

How Increased Population Affects Realty Values

Increase in population produces a corresponding increase in the value of real estate.

At the end of ten years the man who has purchased a home in a growing town has not only saved his rent during those years, but at the end of the period his property is worth a great deal more than when he bought it. The capital invested has not only paid interest, but has itself been increased.

This unearned profit is the secret of many of the largest fortunes in this country. In Boston for instance, you will find large holders of real estate among the wealthiest men. The effect of increased population upon their realty holdings has made them wealthy.

We have several special propositions of properties for sale that are going to increase in value fast.

GEO. ADAMS WOODS,
15 State Street, Boston, Mass.
Winchester Office, Waterfield Building.
Telephones 5873 and 5874 Main
Real Estate, Mortgages and Insurance.

NEWSY PARAGRAPHS.

Bridge whist was enjoyed by twenty tables of ladies at the Calumet Club on Monday, the hostesses of the afternoon being Mrs. Charles F. Ames and Mrs. Allen H. Wood. The honors were won by Mrs. Philip T. French, Mrs. Everett Curtis and Mrs. Louis R. Wallis.

New pin-setters were placed on the alleys of the Calumet Club this week.

Dr. William H. Gilpatric will move his dental office to Waterfield Building, Church street, the first of the week.

NEWSY PARAGRAPHS.

Mr. and Mrs. William C. Corey of Wilmington, Del., spent Thanksgiving with Mr. Corey's parents, Mr. and Mrs. Charles E. Corey of Mt. Vernon street.

One of the finest lots in Wildwood cemetery has recently been purchased by Mr. Philip J. Blank.

Dr. W. H. Gilpatric has recently opened new office rooms in Waterfield building, where he is using electric light and electrically operated dental machinery, all on the service of the Edison Company.

Newsy Paragraphs.

Mrs. Catherine T. Tilley celebrated her ninety-first birthday last Sunday at the home of her son, George W. Tilley, 50 Cutting street. Although she acknowledges that she has entered the last decade of the century, her appearance is that of one who has but just completed her three score years and ten and her many friends hope and expect to see her round out the century.

Brig. Gen., H. M. Lazell, U. S. A. (retired) has recently purchased a residence at 11 Ogden avenue, where he is using the Edison Company's service for electric lighting.

J. C. Kerison has become a customer of the Edison Company for electric lighting in a new house just completed at 13 Lakeview road.

Messrs. M. W. and J. V. Haley are now occupying the new two-family house at 14 Canal street, and they have both become customers of the Edison Company.

Orchestral Society Concert Dec. 14th. Seats on sale at Abare's and Knight's.

The heavy squall which struck the town Wednesday afternoon made the dust fly about the worst we have ever seen, especially about the centre. It was good for the Christmas goods which the merchants had just placed in their windows. Watering carts are sometimes needed even if the season should provide snow—which it does not.

Buy your Christmas goods in Winchester.

Some of the daintiest gifts of the season are to be found at Wilson the Stationer's.

The fire department was called out on Sunday afternoon at 3.30 for a fire in the house No. 316 Washington street, occupied by John W. Raymond and Sylvester Z. Long, the alarm being from box 31 at the Swanton street hose house. The fire did not do much damage and was confined to one of the bedrooms, a closet and some bedding suffering chiefly from the flames. The fire originated in the closet in some unknown manner.

Rev. F. H. Means and family of Madison, Maine, spent Thanksgiving at the home of Mrs. Joshua Coit, Hillside avenue.

This is the month the piano is given away, it is not too late to start. Boston Store.

Mrs. Arthur B. Grover and daughter are spending the week with Mrs. Grover's mother in Maine.

Lester B. Cushman of Medford has been found probably guilty of manslaughter in having caused the death of Myra L. Swift, of that city and was bound over to the grand jury by Judge Wentworth in bail of $2,000. This case was where an automobile crashed into the rear of a heavily loaded dray during the dark.

Miss Caroline L. Pond is studying while in Paris with Mons. I. Philipp, one of the leading authorities on pianoforte technique.

Is it not worth while to furnish a place of resort for the young men and boys of our prosperous and beautiful town? A Y. M. C. A. building is what is needed. Other towns in our vicinity believe in safeguarding their youth. Why not Winchester?

Biggest line this side of Boston in Handkerchiefs. Boston Store.

Mr. Samuel J. Elder, Esq., will be one of the speakers on Dec. 8 at Hotel Somerset at the annual dinner of the Mass. Bankers Association.

Mr. Preston Pond was one of a large party of Boston business men who left Wednesday for Chicago representing the Chamber of Commerce.

Covel's strictly pure ice cream will make your party complete.

Fine books that are new and interesting. Boston Store.

Christmas shopping will soon begin. Winchester merchants have just as good goods, although not such large stocks, perhaps, as Boston merchants. But a great many of them seem afraid to let the public know it. If the merchants would advertise proportionately as much as the Boston merchants they would do proportionately as great business. Statistics gives out the fact that systematic advertising pays good dividends.

Cheapest prices for the best aprons. Boston Store.

Money comes too hard to place it in any risky proposition. Buy Winchester realty, sound as government bonds. Geo. Adams Woods can interest you.

Try Covel's home made mints, always good.

FLOWERS

EITHER loose or made up into beautiful and artistic arrangements for any purpose required. The most complete illustrated floral catalogue to select from. We also offer helpful suggestions. Telphone orders very carefully attended to.

J. NEWMAN & SONS Corp's
24 TREMONT STREET, BOSTON
Tel. 4110 Main.

IS TRADE DULL?
Try an advertisement in the STAR

INSURANCE

For Fire, Life, Accident, Liability, Burglary and all other forms of Insurance, best Companies, contracts, rates and information regarding same, consult

F. V. WOOSTER, Agent
Tel. 3936-2 Main 294 Washington St., Boston

ALL-DAY SALE

SATURDAY, DECEMBER 4.

All our Infant's Bear Skin Coats and Bonnets, half price. We have them in all sizes. Colors, white, Grey and Red.

Ladies' White Wool Vests and Pants, only half price for this sale. Sizes 32 to 44.

Boy's Grey Wool Vests and Drawers only half price, all sizes.

Girl's White Wool Shirts and Pants, half price, all sizes.

One lot of Silks only 19c just half price. They are suitable for shirt-waists or hat trimming. A good line of shades.

FALL SUGGESTIONS

You want to see our line of pink, blue, grey, and red figured Duckling fleece only 12 1-2c just the thing for bath robes, dressing sacks and kimonos.

A complete line of ladies, misses, mens, boys and infants fleecelined underwear, the best quality at lowest prices.

Ladies' tailored and fancy shirt waists, two piece suits and flannelette kimonos.

New neckwear, ruching, belts, kid gloves and lace coat collars.

Ask to see our ladies childrens and infants sweaters, they are coming in every day, in all colors and styles, they are the best sweaters on the market at lowest prices.

DOUBLE LEGAL STAMPS.

F. J. BOWSER, 7 Pleasant Street

Citizens of Winchester

When we decided to open an office in Winchester, it was not for the purpose of treading on the toes of any real estate or insurance agency, but because in our opinion we could do enough business to make it profitable.

We believe that our office is better equipped to handle Real Estate and Insurance than any other in Winchester because:—
1st—Located as it is on the ground floor of the Post Office Block and close to the depot, it is readily accessible to people going to or from the trains.
2nd—The office is open from eight a.m. to six p. m. every week day, with some one always there to tend to business. (We believe no other office in Winchester is so conducted.)
3rd—Our extensive advertising in both Boston and Suburban papers goes on uninterrupted by trade conditions, be they active or inactive. (Surely no other agent in Winchester can honestly make this claim.)

We therefore expected to meet with some opposition, but we were particularly amused shortly after the opening of our Winchester office to read an advertisement of a local agent appealing to the ladies of Winchester for their loyalty to him.

Also a certain insurance agency has directed its advertising against us in so pointed a manner as to leave no doubt in the minds of all that the Edward T. Harrington Co. was the particular firm against which their venom was directed. May we conclude by leaving with you this question: "why are we thus honored?"

Respectfully Yours,

EDWARD T. HARRINGTON CO

Winchester Office in Post Office Block. Boston Office 293 Washington St.

THE PRICE OF RUBBER

has advanced very materially during the past few months. One should not be misled by cheap prices on water-bottles, syringes, nipples, atomizers, etc. Our goods are high grade and we stand behind them.

Get Your Supplies at
KNIGHT'S PHARMACY.
jy16,1y

NEWSY PARAGRAPHS.

The Ladies' Friendly Society will hold a Luncheon-Sale on Thursday Dec. 9. Luncheon will be served in Metcalf Hall from 12 to 2 o'clock. Tickets including ice cream and cake 35 cents. The sale will be continued in the Ladies' Parlor through the afternoon.

Mr. and Mrs. Frank L. Ripley spent Thanksgiving in New York.

Mr. Fred L. Ricker spent Thanksgiving with his family on Oxford street.

Mr. James S. Berry, formerly of this town, is sick at his home in Everett with erysipelas.

Mr. William R. Greenleaf, lieutenant of the hook and ladder company of Woburn and brother to Mrs. Fred E. Cottle of this town, died at his home in Woburn Tuesday evening.

Covel's homemade candies made every day.

An article in a Boston paper recently referred to a novelty in the way of an advertisement relative to church services in a neighboring city. This is not so novel after all for right here in Wakefield some of the churches have advertised special services in the columns of the Item for some time. And why not? "It pays to advertise."—Wakefield Item.

If the taking over of the Western Union Telegraph Co., by the Bell Telephone Co. will improve the telegraph service in town, then there will be cause for congratulation.

We want to impress upon you that we can show you a larger and prettier line of Christmas cards and gift dressings than you can find in Boston. Call and see it. Wilson the stationer.

There will be a series of three bridge parties commencing next Tuesday afternoon in Calumet Hall, to assist in defraying the expenses incurred by the vesper services given at the Unitarian Church during the winter. The first vesper will be given on Sunday evening, Dec. 6th, at seven o'clock.

Big line of Games from 5 cents to 50 cents. Boston Store.

Orchestral Society Concert Dec. 14th. Seats on sale at Abare's and Knight's.

Exchange your old machine for a new up-to-date one. Liberal allowance on old graphophone. Gene B. Farrow. Tel. 342-3.

Dr. Lewis returned Thursday morning from New Brunswick where he has been for the last few days of the hunting season. He shot a very large black moose weighing a thousand pounds and had a very fine bell. Emack Bros, of New Brunswick are mounting the head for the Doctor's office.

Christmas is coming; do you realize it? Make your house-keeper a present of a Dantley Pneumatic Cleaner, thus aiding her to do that which without it is an impossibility, that is to make a sanitary and dustless home for you. Inquire of the Winchester Electric Renovating Co. Tel. Win. 293-2. Agents.

Just try Covel's homemade peanut taffy.

Ladies and Men's neckware, all styles, Boston Store.

NEWSY PARAGRAPHS.

Santo Salomi, charged with manslaughter, Nov. 20, resulting in the death of Francesco Stagliano, was arraigned in court Monday, and after a brief hearing, at which the government's case was conducted by Chief William R. McIntosh was held in $5000 for his appearance before the grand jury. Chief McIntosh used but three witnesses, Medical Examiner Dr. Harrison G. Blake of Woburn, who examined the body when found and who with the assistance of a Winchester physician performed the autopsy; James Hunt a fifteen year old colored youth who was an eye witness to the murder and Patrolman John Harrold who with Patrolman Mullen, were the first officers assigned to the case.

Wilson the Stationer recently purchased the entire stock of games which were left from the Dutch Kirmess, and has placed the lot on sale at a considerable reduction in price.

Something different in Mechanical toys. Boston Store.

The Central Employment Office moved to a more central location at 13 Elmwood avenue, Dec. 1.

Mr. Arthur Payne came on from his home in Texas for a few days last week, visiting his parents, Mr. and Mrs. George W. Payne of Webster street.

Mr. Joseph E. Gendron won the prize presented by President Charles S. Tenney of the Calumet Club for the Thanksgiving bowling. The prize was awarded for the highest three string total with handicap, Mr. Gendron taking it with 349. The prize was a handsome silver shield, suitably inscribed and marked with the emblem of the club—the Indian pipe of peace.

Orchestral Society Concert Dec. 14th. Seats on sale at Abare's and Knight's.

All the new latest records. Ask for Grand Opera list. Inquire about our record exchange plan. Gene B. Farrow. Tel. 342-3.

The first bridge on the new railway in the Fells built by the B. and N. R. R., is 42 feet high.

Large and Pretty Dolls. Come and see them. Boston Store.

FOR SALE.

House on Lagrange street, Number 9. Conveniently located, nine rooms and bath, 8800 feet of land.

Apply to Charles A. Hale, 217 Exchange Building. 53 State street, Boston.

19 tf

EXPERIENCED COOK.

With first class reference wishes to go out cooking by the day or hour. Pastry cooking as well as dinners and luncheons. Price 25 cents an hour. Address, Miss Dorthea Sorensen, 8 Garden Av, Woburn, Mass. dec3,2t*

FOR SALE.

Fresh eggs, also broilers, roasting chickens and fowl. Apply W. D. Eldridge, 173 Forest street. Tel. Winchester 83-3. *

WINCHESTER REGISTRY FOR NURSES

Physicians and the public generally supplied with graduate and other experienced nurses.

E. BURBANK SMITH
REGISTRAR
14 Mt. Vernon St., Winchester Tel. 269-1
n5,tf

Only $2700, All Equipped.

100-acre Maine potato farm; pair horses, cow, hogs, poultry, wagons, machinery, tools, harvested crops and household furnishings all included on easy terms with this big fertile farm; 1 1-2 miles from depot and cash market for all the potatoes you can raise; cuts 30 tons hay, good pasture for 15 head, good orchard 120 apple trees, abundance small fruits modern 10-room house, 2 big barns, pure water; 3 lakes in sight; complete details of this and other farms in Me., page 120, "Strout's Farm Buyers' Guide 28," copy free. Dept. 569. E. A. Strout, 294 Wash. street, Boston. lt

SEAMSTRESS.

Will do plain sewing at home or go out by the day. Terms $1.25 per day and car fare. Address H. D. Star Office. dec3, tf

LOST.

A fraternity pin. Owners name and Dartmouth '97 on back. Reward if returned to Star Office. lt

WANTED.

Men's washing to take home. Apply Star Office.

WANTED.

Experienced girl for general housework. Apply at 19 Central street. o29tf

WANTED.

Seamstress will go out by the day to do plain sewing, childrens clothes a speciality. Apply at Star Office. tf,sep10.

WANTED.

A young lady to work in a store during Dec. One who is orderly and has a taste for arranging goods prefered. Address Box 31 Winchester P. O. lt

GIRLS WANTED.

Good places waiting for good girls at the Central Employment Office. We moved to 13 Elmwood avenue Dec. 1.

FOR SALE.

Horse, harness, wagon and pung. Wm. Ernst No 6 Pond street Winchester. *

FOR SALE.

Pair of fine harness in nice condition, also two beaver robes, nice order. Sold at a bargain by O. E. Greenwood, 5 Fairmount street, Woburn. *

FOR SALE.

A few barrels of choice No 1 Baldwin apples. Geo. A. Weld 3 Sanborn place. *

TO LET.

Tenement of 6 rooms and bath. Apply to R. C. Hawes, 409 Main street. n2c-tf

TO LET.

One or two furnished rooms, bath adjoining Enquire Star Office. *J.17

TO LET.

Tenement of 6 rooms, Cross street, near steam cars, and electrics. Address A. C. B 128 Forest street. n19tf

TO LET.

House of ten rooms, modern conveniences, Main street. Apply to Mrs. M. L. Winn, 8 Elmwood avenue. nov26,tf.

TO LET.

Tenement of 8 rooms. All modern improvements. T. Quigley, Jr., 18 Lake st. Oct1,tf

TO LET.

One-half double house No 19 Mystic avenue, 9 rooms and bath, modern improvements. Rent $2 per month. Apply at 46 Cutting street, or 1 Mystic avenue. nov5,tf

Storage To Rent.

Suitable for painters and carpenters. Apply KELLEY & HAWES CO. mr27tf

DRESSMAKING.

Will work by the day Address Mrs. W. Lloyd Budd, 34 Vine St., Winchester. o15,tf

PUBLIC LIBRARY,
WINCHESTER,

THE WINCHESTER STAR.

VOL. XXIX. NO. 23. WINCHESTER, MASS., FRIDAY, DECEMBER 10, 1909. PRICE, FIVE CENTS

SELECTMEN'S MEETING.

Dec. 6th, 1909.

Board met at 7.30 p. m. All present.

W. J. Stephenson was present in regard to Winchester Park street. Was told that a hearing would be granted in the near future.

Received letter from Edison Company in regard to condition of polls in the town. Replied calling attention to pole No. 537 on Sheffield road.

Voted to grant license to Leonard Howe to run an automobile from the Winchester depot for Forest R. Whitcomb to April 1st, 1910, on payment of fee of $1.

Voted to grant hearing on petition of the Edison Company for location of 3 poles on Park avenue, on Monday evening Dec. 13th next, at 8 p. m.

Voted to grant permission to Piccolo Bro. to display Christmas trees on the sidewalk in front of their store on Pleasant street, under supervision of the Chief of Police.

Received and placed on file report of Chief of Police for month of November together with list of defected lights.

Voted to hold hearing on the petition of W. J. Stephenson and others for acceptance of Winchester park street, on Monday evening, Dec. 20th, next, at 8 p. m.

Warrants drawn for $1702.45 and $1090.43.

G. H. Lochman, Clerk.

NO JANITOR!

A Winchester lady being without a maid replied to an ad from a seeker for work in a Boston paper. The girl, an East Indian, called at the home of the lady and asked how many there were in the family. The reply was four, and the maid would not be required to do any work above the first floor, except once a week when the rooms were swept. All plain clothes went to the laundry, and when necessary a man did the heavy work and also took charge of the furnace. The maid then asked if she kept a janitor, and the reply being that such a person was not necessary, she threw up her hands and exclaimed that where she had been working in Boston they always had janitors. However, the girl was willing to try and see if she could reconcile herself to working in a house without a janitor, but considering the absence of this important personage she would require seven dollars a week. The lady leaned against the door for support, for she had no idea that janitors came so high, or that they were so essential in a small suburban home, so she concluded to struggle along rather than pay maid-janitor wages to this East Indian girl who had not even touched upon her qualifications for the position so intent had she been in reminding the lady of the few things she would be expected to do if she decided to take the position.

PHILIP STANLEY ERSKINE.

Philip Stanley Erskine, son of Hugh J. Erskine of 658 Main street, passed away at his home on Monday of tuberculosis after about a year of sickness. The disease first manifested itself in the young man's hip, he going to a Boston hospital and submitting to treatment. Upon his return home he appeared much improved, and it looked as though the disease had been checked. But as time passed his whole system became affected, and following a short illness in bed of three weeks he passed away.

Stanley Erskine, as he was more generally known, was but 18 years old, and had many friends, not only with the younger persons but with many of his elders, all of whom are greatly grieved at his death. He was one of six children.

Funeral services were held from the residence on Thursday, conducted by Rev. D. Augustine Newton, pastor of the First Congregational church. The buiral was in Wildwood cemetery.

TIED FOR SECOND PLACE.

The Winchester Intermediates, by trimming the league leaders in the Junior League at Woburn Wednesday evening are now tied for second place. Mt. Pleasant still leads by the narrow margin of two points.

Wednesday night's score:

WINCHESTER INTERMEDIATES

	1	2	3	total
G Parrington	99	86	95	280
Ward	94	87	73	224
Millet	76	67	59	202
King	86	92	82	260
N Parrington	80	96	77	253
Totals	405	428	386	1219

MT. PLEASANT

	1	2	3	total
Foster	75	90	85	250
Fetetson	83	74	92	249
Marion	65	71	75	211
Parker	84	72	76	232
Fox	94	83	77	254
Totals	401	390	405	1196

WISTARIA CLUB BANQUET.

The member of the Wistaria Club enjoyed their second annual Banquet at one of the leading Boston Hotels Tuesday evening.

After an elaborate dinner the evening was spent in a social manner, vocal and instrumental numbers being rendered. The following orignal history of the club, composed by one of the members, Miss Mary E. Cosgrove was read:

FOND RECOLLECTIONS.

Listen my children and you shall hear,
Of the many joys of Wistaria, so dear.
'Twas in early springtime, 1908
That our revelries began,
Meeting on the church steps,
To make our next plans.
Eating peanuts, candies, and other sweets,
Telling stories, each one trying to beat,
"Night Hawkes," "Neversleep," "Out at large,"
Were the names, we tried to defeat.
But what care we,
All out for a high old time,
It never was considered a crime.
Do you remember that eventful night?
When all were gathered at Miss Noonan's hom ,
Of the suggestions passed,
To run a dance, even a minstrel show?
But Listen! We are serious now,
Let us form a club.
What shall it be?
"The Merry Ten" suggested we.
No that's rough, that will never do,
Was somebody's cue.
Many others were suggested too,
But all met with the same adieu.
"Wistaria," "Wistaria" suggested she.
"What does it mean" queried we.
A flower of goodly "mien," answered she.
A Dance, A Dance, next we cried,
"Yes," "Yes," but our invitations,
"Subscription they must be."
"And just three weeks from that night,
Wistaria girls danced to their delight.
The dance now over, winter has come,
Surely, we must have some fun.
Fifty dollars, hooray, hooray!
Expenses cleared, we've won the day.
Now for some money to throw away.
"A Banquet," "A Banquet" was the next cry,
And such a twinkling of the eye.
Chue, Chue, here comes our train,
The United States Hotel, was the goal for game.
Six o'clock strikes, and we're waiting up-town,
For one of E. T. Harrington's belated piers to come down.
Again, we glide over the rocky way,
Down side streets in gallant array.
At last, we are seated in the hotel,
Waiting to be called, the tabled 'hote, to quell.
Scallops, bouillion, consume,'
Turkey, cranberry, beet, and all that
Looked very tempting to both lean and fat.
But way, may we ask, our treasurer, so stout,
Destroy the bill that cost such a bout.
Supposin', we should be called on for a receipt,
Certainly, we should meet with defeat.
But let us not dwell further upon this point,
It must have been devoured with the blue points.
Why so distressed at the theatre that night?
The turkey inside was beginning to take flight.
Forget not the ride in the tally-ho
Seated four of us to a row,
In celebration of Bunker Hill night,
Decked out in blue aprons and bonnets so white.
Next comes our meetings at home, Wistaria,
Or "Mysterious" did you say.
Of course! by no means of "lengthy" duration.
But oft have they caused much prevarication
Decollette gowns, all kinds and colorations.
And such stunts as were done there.
Truly 'twas enough to make one stare.
The creation of Salomy, by Annie so slight,
Was indeed a marvelous sight.
The sad hymns, by Amy, dear,
As you know, caused us many a tear.
Lillian, our operatic star,
Has surpassed Geraldine Farrar, by far.
The dare-devil tricks of fair Kittie,
Were more to be laughed at, than pitied.
High kicking, by Nellie so stout,
Closely followed by Etta in the next bout.
Mame, the maker of all jokes,
Nearly cost Edith the breaking of her spokes.
For myself, you can,
Suppose pretty much, I like minstrel ban s.
Last but not least, the collations, served there,
Were quite elaborate and considered quite fare.
Now the adjourning hour(?) commences,
How we would love to jump o'er the fences.
Off on the bridge at midnight,
When the clock was striking the hour
We safely guarded one of our flowers.
And as we neared the bend,
The dog barks, the rooster crows, a man appears
Much to our discomfort and fears.
Be brave was our cry,
As we quickly and steadily passed him by.
Sticks and stones may break his bones,
But names would never hurt him.
Leaving our charge at her door,
Often have we wished she were nearer our shore.
Now back on the homeward trot,
Fearing against our next lot.
Next morn, Mother would query,
"What saith the good clock, deary?"
Two hours within the time, was our reply,
But well did she know it to be a lie.
In conclusion, I will say, A whole year has passed away,
And before we say goodnight,
Three cheers for Wistaria and her colors so bright,
Long may she live to remember this night.

M. E. C. Dec. 7, 1909.

THE LADIES' SALE

And Great Pageant, called "The Trooping of the Colors."

The Ladies' Aid Society of the Methodist Episcopal Church will hold a sale on the afternoon and evening of Dec. 16 and 17. Fancy articles, as well as useful Christmas gifts, will be on sale. An entertainment will be given both evenings.

Special mention should be made of the food sale table and also that ice cream will be on sale afternoon and evening of both days.

The entertainment on the evening of the seventeenth, will be unique. Forty people will be on the platform at one time, all in costume. China, Japan, Africa, India, South America, Mexico, Italy, Germany, Sweden, Switzerland Philippines, Porto Rico, Hawaii. All these in native costumes, and some speaking in their native tongue, too. There will be a great white throne, and a queen, for whom her subjects would sacrifice their lives.

All these will pass up the main aisle at eight o'clock. In order that no one should be deprived of seeing this pageant called, "The Trooping of the Colors" the admission has been placed at the low price of twenty-five cents. In addition to this, those holding entertainment tickets, will be admitted free to the sale on the last night.

Tickets on sale at the drug stores and by the ladies.

BAPTIST CHURCH NEWS.

An encouraging statement was made last Sunday morning by the Standing Committee through the chairman, Mr. Frederic S. Osgood, to the effect that the year would end without a deficit. Gratitude was expressed in appropriate words for the work of the year past, and hope inspired for expansion in the year to come.

The 40th annual meeting of the Woman's Benevolent Society, recently held, revealed a year of great prosperity. The officers elected were Mrs. John Lawrence Tutts, president, Mrs. Wallace P. Palmer, vice-president, Mrs. Henry E. Hodge secretary, Mrs. John S. Blank, jr., treasurer. Work committee, Mrs Fred A. Newth, Mrs. Tellis F. Kelley, Mrs. Mary L. Winn.

An unusually large number of ladies gathered at the home of Mrs. Blank on Myrtle street Monday afternoon to hear Mrs. McWhinnie tell about her experiences in Alaska.

The Mission Study Conference closed its Fall Season this week. Largest meeting ever, and marked with increasing enthusiasm.

A very bright, pleasing Christmas concert program has been selected. The concert will be given Dec. 26.

The Christmas entertainment will be given Friday, Dec. 24.

Christmas music will be given by a Chorus under the direction of Mr. Albert E. Brown, Sunday morning, Dec. 19th.

ROGER'S CHRISTMAS CUP.

The bowling for the Roger's Christmas cup began at the Calumet club last Saturday and will continue on Saturdays and Wednesdays until Christmas Day. The trophy, which has been presented by Mr. Charles C. Rogers, is a handsome silver loving cup, 18 inches high, suitably inscribed.

The terms of the contest are that the twenty men rolling the highest three string totals on the evenings specified will qualify for a roll-off, the six highest qualifying in this to have a final roll-off.

The scores rolled to date are as follows:

Dr. I. T. Cutter	366
R. L. Clark	362
F. L. Hunt	337
J. E. Cendron	333
S. E. Newman	327
H. T. Bond	320
C. E. Kinsley	316
J. H. Gerlach	313
G. S. Littlefield	306
J. H. Caldwell	302
W. J. Brown	298
J. W. Johnson	296

MRS. MARIE SUNDELIUS
Soloist at the concert next Tuesday evening.

WINCHESTER ORCHESTRAL SOCIETY.

When a singer is good to look at, at well as good to hear, it gives the audience double pleasure, and Mrs. Marie Sundelius will give her audience at the Orchestral Society Concert next Tuesday a great deal of pleasure, for she has not only a beautiful voice, but possesses a charming personality as well.

Mrs. Sundelius, who is native of Sweden, having been born in the city of Karlstadt,—how many years ago,—the number is small enough,—and is gifted with one of those beautiful, full toned, liquid voices found occasionally in the northern countries of Europe, but more frequently among the villages of the Italian Alps.

Her musical education was obtained in this country, under the careful training of Gertrude Franklin Salisbury, with occasional trips abroad for coaching from some of the celebrated European teachers. As soprano in the Commonwealth avenue Baptist Church, she has done much to give that excellent choir its well deserved reputation. Philip Hale, the leading musical critic of this country, says of her, "Mrs. Sundelius has a voice of uncommon beauty, delightful by reason of its freshness, warmth and purity. Her singing is distinguished by the qualities that insure polished mechanism."

Mrs. Sundelius will sing next Tuesday, accompanied by the orchestra, the beautiful recitative and air from Haydn's Creation "With Verdure Clad," and will also render, with piano accompaniment a group of songs including Hugo Wolf's "Modest Heart," "Chere Nuit" by Bachelet and Corner's beautiful "Sacred Lullabye," sung first in 1649, but always beautiful, commemorating as it does, the first and greatest Christmas.

The orchestra itself is showing marked improvement at every rehearsal and is now in splendid working form. Its rendering at last Tuesday's rehearsal of the "Minuet and Barcarole" from Offenbach's "Tales of Hoffman" was a treat that would have been enjoyed by the most captious critic. Tickets are going fast and a large and brilliant audience will be on hand at the first concert to enjoy and applaud the beautiful music, which these earnest workers have so carefully prepared.

Two cars will be in waiting at the Town Hall at the close of the concert.

The personel of the orchestra is as follows:

VIOLINS

Miss Louise Alexander
Mr. Berne
Miss Blaikie
Mr. Bowman
Miss Doe
Miss Hilton
Miss Jeffers
Miss Lounsbury
Miss Newman
Miss Perry
Mr. Pinfield
Miss Prescott
Mr. Smith
Mr. Twombley
Mrs. Whitehead
Mr. Wingate

VIOLAS

Mr. Jordan
Miss Mackechnie
Mr Sherburne
Mr. Tinkham

VIOLINCELLOS

Miss Dorothy Alexander
Mr. Bicknell
Miss Domey
Mr. Paulson
Mr. Weston

BASSES

Mrs. Little
Mr O'Brien
Mr. Pratt
Mr. Snow

FLUTES

Mr. Cutler
Mr. Wills

CLARINETS

Mr. Kellough
Mr. Redding

OBES

Mr. Clark
Mr. Kelb

BASSOONS

Mr. Metcalf
Mr. Swan

HORNS

Mr. G. W. Buck
Mr. J. R. Buck
Mr. Famoso
Mr. Holmes

TRUMPETS

Mr. Robinson
Mr. Smith

TROMBONES

Mr. Dotten
Mr. Edwards
Mr. Moakley

TYMPANI

Mr. McGovern

MUSIC AT THE BAPTIST CHURCH.

In anticipation of Christmas Mr. Albert Edmund Brown will sing on Sunday morning the following selections:

"The people that Walked in Darkness" Handel

—From the "Messiah"'—

"The people that walked in darkness have seen a great light; and they that dwell in the land of the shadow of death, upon them hath the light shined."

"The Light of the World" by Adams

I heard the bells at midnight pealing,
I dreamt of Bethlehem star,
I saw the Blessed Mother kneeling
Before her Babe beneath the star.
And as in love and adoration
She lifted up Her heart and eyes
There fell a song of exultation
From angel voices in the skies.

Arise, arise, behold the morn,
The Saviour of the world is born.

And still the ages tell the story,
The star of Faith, in radiant glory,
Shall point to where the Saviour lay.
He came that we might be forgiven,
For us the bitter road He trod—
For us He lives and reigns in Heaven
To bring us home at last to God.

O come, O come, before Him fall
The Saviour and the Lord of all.

ST. MARY'S CHURCH ENTERED.

St. Mary's Church was entered on Wednesday night by false keys. The shrine was broken into and a small sum of money taken.

ORGAN RECITAL.

Program of Seventh Organ Recital at Church of the Epiphany, on Sunday, Dec. 12th, 1909, at 4.15 p. m. Mr. J. Albert Wilson, organist, assisted by Mr. Charles P. Poore, 'cellist.

Toccata and Fuge in D minor Bach
Andacht —from Suite "Im Walde" Popper

Mr. Poore

"The Shepherds in the Fields" Malling
Vision Rheinberger
Ballade Goltermann

Mr. Poore

First Sonata Guilmant
a—Andante b—Allegro

A musical service will follow the organ recital at which the choir will sing the following anthems:—

Magnificat and Nunc Dimittis Lloyd
Hosanna in the Highest Stainer
O God Our Help in Ages Past Grieg

All are cordially invited to remain to the service.

W. H. S. NOTES.

At a meeting of the Athletic Association held last week Kenneth Caldwell was elected captain of the second basket ball team.

At a meeting of the foot ball team held Tuesday, Irving Small was reelected captain of the foot ball team for next year.

Robert Leland has been appointed manager of the second basket ball team.

Marshall Wellington has been appointed assistant baseball manager.

Bleachers are being built in the corners of the gymnasium to accommodate about sixty more people. Those on the east side of the hall will be reserved for the cheering section, while the others will provide seats for admission ticket holders who have heretofore been obliged to stand.

The next High school game comes on Tuesday evening, Dec 14th with Hyde Park, first and second teams.

COMING EVENTS.

Dec. 14, Orchestral Society Concert Town Hall.

Dec. 30:—Winchester High School Alumni Reception and Social.

Jan. 5, Annual entertainment and ball of Winchester Fire Department in the Town Hall.

Jan. 21, Concert and Ball of the Winchester Laundry Employees, Town Hall.

BASKET BALL.

Friday Dec. 10th at 8 p. m. Class games 1910 vs 1911, 1912 vs 1913 in the High School gym.

Tuesday Dec. 14th at 8 p. m. Hyde Park first and second teams vs Winchester first and second teams in the High School gym.

Friday Dec. 17th at 8 p. m. Tech Freshmen vs Winchester H. S. in the High School gym.

ECCLESIASTICAL COUNCIL

Votes to Accept Resignation of Rev. D. Augustine Newton.

An ecclesiastical council, consisting of the churches of the Woburn Conference and the Congregational Churches of Arlington, Arlington Heights and Waltham, was called and held at the First Congregational Church in Winchester on the afternoon of Tuesday, December 7th, to review the action of the church and society relative to the resignation of the pastorate by Rev. D. Augustine Newton and to advise in the premises.

The council was called to order by Rev. Thomas Sims, D.D. of Melrose, who, later, on motion of Rev. Stephen A. Norton, D.D., of Woburn, was chosen moderator. Rev. Burt Leon Yorke, of West Medford, was chosen Scribe.

After the reading of Mr. Newton's letter of resignation and of the minutes of the proceedings of the church and society, respectively, in relation thereto, a statement was made by Mr. Newton consisting of a brief but interesting summary of the history of his pastorate, followed by appreciative tributes by Rev. S. Winchester Adriance and by Rev. Frederick H. Page, of Waltham, who recalled the incident that he was one of the Committee which, twenty years ago, was instrumental in procuring Mr. Newton as pastor of this church.

The council then withdrew, and after deliberation, advised as follows:—

"The council having heard the reasons for the resignation of the Rev. D. Augustine Newton as pastor and minister of the First Congregational Church and parish in Winchester, and of the acceptance of the same by both Church and Parish, hereby approve the same, and designate, as requested by Pastor and People, December 19th, as the date on which the pastorate shall terminate."

The council adopted the following resolutions:—

A continuous pastorate of twenty years in a leading church is noteworthy. Such a pastorate Mr. Newton has ably fulfilled in the First Congregational Church of Winchester, Mass.

As members of the Council now consenting, with integrity reluctance and sorrow, to the dissolution of this pastoral relation, we place on record our devout thanksgiving that a man has stood for twenty years with a clear, strong message of gospel truth, able to command the attention, convince the intellect and win the heart of the large and growing congregation. A student and a thinker, he has grown in power with the passing years. The church to which he came twenty years ago, after repeated and urgent solicitation, has greatly prospered under his leadership and is equipped for larger and stronger work than ever before.

He has led the Church in aggressive Christian service, and has helped to make it illustrious for its large benefactions to the cause of missions and philanthropy, at home and abroad; while, meantime, a large colony of its members has been hidden Godspeed in founding a new church in a needy part of the town.

In pastoral relations he has been a leader and helper of old and young alike; wise in counsel, loyal in friendship, spiritual in tone, gentle in sympathy, "apt to teach."

His influence has been felt far beyond the bounds of his own parish. Especially in the Woburn Conference of Congregational Churches, in which for a quarter of a century he has been a leading spirit. Churches and pastors within its borders have known they could count on him for friendship and assistance.

As he lays down the work in this strong and united church into which he has put so much of toil and love, with the love and approval of his people, so also, it is with the loving approval and commendation of this representative council. We most heartily commend him to the churches as a brother beloved, an able and faithful minister of Jesus Christ. We follow him and his wife, whose fellowship in the work has been of priceless value, with our prayers that some other field may know in coming years the fellowship which has been so blessed in Winchester.

We would add our word of sympathy and of commendation for the church whose vital interest and eager response have made such a pastorate as this now closing possible. We join them in prayer that the Great Shepherd of His flock will lead them through a trying period in wisdom and into still larger power for Him.

THE MOTHER'S ASSOCIATION.

If any one who knows her fee is paid for 1909 or 1910 has not received a post card ticket for Wednesday Dec. 15 at Assembly Hall, will she please make it known to Mrs. H. Parker, 408 Main street.

Smith Patterson Co. *Diamond Merchants*

Invite Inspection of

Christmas Goods

Diamonds, Jewelry, Watches, Clocks, Bronzes, Leather Goods

Especially Selected for GIFTS

Silk Umbrellas, Silverware, Cut Glass, Opera and Field Glasses

52 SUMMER ST
BOSTON, MASS

An $8.00 Mission Rocker for

$5.00

It is made of quartered oak and has Spanish Leather Seat. We show a complete suit to match this piece.

Such prices with our guarantee spell *Opportunity* for you.

Morris & Butler
97 Summer St., Boston.

L. A. BACON

Great Dane Sweaters

The Leading Sweater,
Knitted leggings for babies,
Auto and Rain Coats,
Boys and Misses' Rubber Coats, and capes,
High Grade Guaranteed Hosiery,
Ladies' and Gents' Cushion Shoes a specialty,
Sheep skin and Leather coats.

34 Florence St., Malden, Mass.
n15,tf

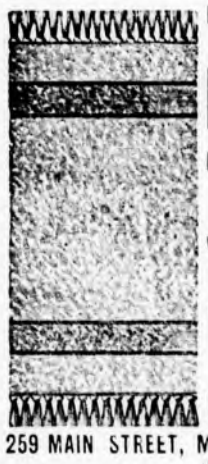

Handsome and Durable

RUGS

Made From Old Worn Out CARPETS

Write For Bookle Giving Full Particulars

WARREN'S Malden Rug Works
259 MAIN STREET, MALDEN, MASS
jly2,1y

Winchester Window Cleaning Co.

No more trouble with new windows. We make a special business of cleaning new and old windows. We can clean them faster, better and cheaper than the average window cleaners. Satisfaction guaranteed.

GEORGE JACKSON,
WINCHESTER BOX 35
If you forget, just say George Jackson, Town

WINTER BOARD FOR HORSES

Mr. G. F. McDONALD of Reading

Is prepared to take a limited number of horses on winter board. Warm stable, plenty of light and a paddock in rear; 1 1-4 acres in which to exercise. Horses called for and returned.

44 WOBURN ST.,

Telephone READING 184-2.
d2 2m

YOUR AFFAIRS AND MINE.

One of the seniors at Winchester High School—a most level headed young man—agrees with The Spectator that the public needs to be brought to a civilized state of mind regarding the game of football as it is played. It is the fashion to talk of the brutality of prize fighting, and make laws against it while the throngs calmly tolerate a sport in which the life of a youth is not infrequently crushed out in a massed plunge play. On the subject of football The Spectator, like Dr. Charles W. Eliot of Harvard, is an "old fogy."

Years ago The Spectator learned that a person cannot always judge a man's character by the clothes he wears. The Spectator has been in the homes here in Winchester where the linen is worth a great deal more than the furniture which it covers.

The Spectator does not wish to be viewed in the light of a sacriligious person, but an incident recently happened in our Winchester Sunday Schools which he cannot resist the temptation to place on record in the columns of THE STAR. A very small child was taken to Sunday School for the first time and the young lady in charge of the "infant" class took the newcomer in charge. "Who made you?" she inquired. The child said he didn't know. "Ah! yes you do," said the teacher, encouragingly. "God made you. Do you know who God is?" "Yes I know who God is," said the young hopeful, brightening up. "He's the man my papa swears out." And to make known here the identity of that "papa" would startle more than a few STAR readers.

The Spectator is glad to know that here in Winchester it is a very difficult matter for boys to obtain lurid literature at the better class periodical stores. Some dealers carry this trash and these of course have a fair patronage. The unrestricted sale of the "dime novel" is an evil that has escaped our town reformers and sociologists. A few more escapades like the murder of two or three men in the attempt of a mere boy to rob a bank in the west in broad daylight should call the attention of thinking Winchesterites to this subject as one needing as much attention as a great many others, with fewer evil consequences. The teachers in the public schools of Winchester are in an excellent position to take a hand in the matter.

In ancient times barbers used to be blood-letters. At least one Winchester barber whom The Spectator once in a while patronizes still follows the chisurgical profession, but he charges nothing extra for the bleeding. Fact!

A Main street gentleman has a new proverb for the good husbands of Winchester. It is this: "Look after your wife; never mind yourself; she'll look after you." The Spectator calls that pretty sound philosophy.

A woman, seven feet tall, was seen in Winchester Square one day this week, and attracted an amount of attention that drove her more diminutive sisters almost mad with envy.

With the best of intentions, a Winchester clubwoman is in favor of the segregation of news dealing with crime, scandal or grewsome accidents. Her theory is that those Winchesterites and others who patronize the Boston dailies who wish to avoid reading about such matters could skip the page where it was assembled. Now this sounds excellent so far as theory is concerned, but in practice it would result as did the attempt in the old editions of the Latin and Greek classics to put away in the back of the book the passages not suitable for the eyes of youth. Byron describes the effort to purge the copies, but on investigation it was found that the well-thumbed section in the book was the forbidden part.

A citizen suggests to The Spectator that all receptacles for the holding of household refuse that are placed on the sidewalk to be emptied by the collectors be properly covered. The idea is a good one. Instances have come to the attention of The Spectator when the winds have carried paper along the public thoroughfares. It doesn't mean a great deal of expense for householders to cover these receptacles and surely by so doing the cleanliness of the town would be greatly enhanced. The citizen who commences this matter is on the right track and The Spectator gives publicity to the matter in the hope that something along the line suggested will be done.

The Spectator is an ardent advocate of playgrounds for the children and believes Winchester cannot afford not to give this subject the attention it deserves. Playgrounds train boys and girls so that they will be of more value to the community when they grow up than if they had not been given this training. Every thinking Winchesterite concedes that the playground is the most potent factor in a child's training for democracy and citizenship. If the playground is the street or the unsupervised vacant lot, disrespect for property, person and authority are the inevitable results. The properly equipped and supervised playground is a school of true social relationship, clean sport, strong bodies, fair play, observance of law and respect for authority.

The Spectator.

AN UNENVIABLE DISTINCTION.

Middlesex county is rapidly gaining a distinction not wholly enviable as the murder county par excellence of the whole commonwealth. It has seemed during the present year as if Dist. Atty. Higgins was hardly through with one bitterly contested trial when he was brought face to face with another. Since the famous Tucker trial the county has had a succession of murder mysteries, and the names of Schidlofski, Jordan, Annie Mullins and Harmon only bring to mind a few of the more famous or notorious cases that have called for lurid head lines in the daily papers. Now comes the Glover murder in Waltham with its promise of more work for our already overworked district attorney's office and more fame for a county that has already had a superfluity of this particular kind of notoriety.

Not only is this succession of Middlesex murders unfortunate in that it gives the county a reputation for lawlessness that certainly is not deserved, but it is expensive as well. Every murder trial of any length means a considerable expenditure of money that is reflected directly in the county tax. The administration of justice to other offenders is also necessarily impeded, inasmuch as a trial of two or three week's duration, with its attendant work of preparation in the marshaling of facts and law, takes the time and attention of the prosecuting officers, practically to the exclusion of others matters. We believe this outbreak of crimes of mystery and of violence in Middlesex to be wholly abnormal, as we know of no county in the country in which human life is held more sacred by the great majority of the people. While it lasts, there is no course save for the officers of the law to cope with it with such resources as they have, meting out justice to the offenders until the intending murderer shall learn that it is best to select some other country as the scene of his crime.—Cambridge Chronicle.

SHOP FOR XMAS AT HOME.

Now that the Holiday season is rapidly approaching, the STAR reminds its readers that Christmas shopping may be done advantageously at home. A glance at the advertising columns of this issue will show that our local storekeepers are prepared to supply all Xmas needs, at prices that are attractive. Why go to Boston and suffer the inconvenience of the crowds in the shopping district when our own merchants offer goods of assured quality, at equally low prices as prevail in the city? Again, says the Stoneham Independent, we owe it to the community, in which we live, to do everything we can in every way possible that will be to its advantage. Our neighbors' prosperity should mean a great deal more to us than someone's who lives elsewhere. We should bear this in mind in buying our goods. We can afford to pay our home merchant a fair price for his wares, rather than send our money away, knowing as we do that every dollar our own citizen makes helps in sustaining our schools, churches and public institutions. It pays richly to patronize home industry. There is no better theme upon which newspapers can preach than "home trade." The community, which does not give its merchants the preference, lessens materially its prospects for advancement along right lines.

THINKS POOR FATHER OF 10 SHOULD BE JAILED.

To the Editor of the Post:

I notice by your paper that a Mr. Nooman of Chelsea is complaining because he is unable to find a landlord who is willing to let him have a house on account of his having 10 children. I quite agree with the landlord. Who wants to or even five children in a house, tearing it to pieces, and racing in and out of it. Any man who is only earning $12 a week and has 10 children should be sent to jail for the rest of his life, where he can do no more harm.

The idea of a poor man having more than one or two children! I quite agree with the landlord who thought that Mr. Nooman should hire a farm for his family.

Mary Claflin.

Winchester, Dec. 5.

Ely's Cream Balm has been tried and not found wanting in thousands of homes all over the country. It has won a place in the family medicine chest among the reliable household remedies, where it is kept at hand for use in treating cold in the head just as soon as some member of the household begins the preliminary sneezing or snuffling. It gives immediate relief and a day or two's treatment will put a stop to a cold which might, if not checked, become chronic and run into a bad case of catarrh.

NEWSY PARAGRAPHS.

"Unless something extraordinary happens," says August Belmont, "the Cape Cod canal will be completed three years from next spring," and as president of the canal company he ought to know something about it.

An extension of time to March 1 has been granted by the metropolitan park commission to the Boston & Northern street railway company for the completion of its lines through the Middlesex fells. The tracks have been laid from Stoneham square to the fells, but cannot be pushed further until the bridge over the gorge is completed. It is officially stated that the company intend to run the Fells cars only as far as Stoneham square in spite of the rumor that they would be run from Wakefield through to Boston.

Rev. D. M. Wilson, presently of Northfield, and who has many acquaintances among the members of the local Unitarian church, has accepted a call to the First Parish (Unitarian) church of Kennebunk, Me., He will be installed Dec. 16, and among those announced as participants are Rev. Dr. W. H. Lyon of Brookline, Rev. Dr. Perkins of Portland and Rev. Mr. Lewis of Hopedale. Rev. and Mrs. Wilson received marked tokens of high regard from the people in Northfield. A public reception from the people of all denominations was tendered them and Harmony lodge of Masons presented Mr. Wilson with a fine silver loving cup. The Fortnightly, a social and literary society of women, gave Mrs. Wilson a handsome gold brooch inlaid with opals.

The idea of joining the baseball league composed of Arlington, Stoneham, Reading and Woburn is rapidly gaining favor among the High School pupils. The extra expense would be nominal, about two dollars, paying for a proportion of the cost of a cup or banner, also for an approved umpire at the four home games. Probably all together not over $15 at the most. On the other hand it would create more school spirit and bring a larger crowd onto the field, which means more receipts. Would not a new trophy at the high school look fine?

At Young's 13 Pleasant street you will find over 300 kinds of candy for Christmas. The largest assortment in town.

Mr. John S. Blank is able to be out after a spell of sickness.

A young son of Mr. Winslow McElhiney of Baldwin street had a heavy grain team from Woburn run over his left foot this week when trying to steal a ride. Although badly crushed no bones were broken in the foot.

Mr. Justin L. Parker has sold one of his farms at Antrim, N. H., to parties at that place.

No doubt you have odd pieces of furniture in your home which need the attention of a cabinet maker. George N. Cole is an expert at such work. Address 34 Washington street. dec10,4t

It doesn't take a very far-sighted person to see a great advance in Winchester real estate values during the next few years. If you are ready to invest, see Geo. Adams Woods complete list first.

A successful candy sale was held at the home of Miss Rhoda Chapin, Maple Road, on Friday evening. The sale was in charge of the young ladies of the Y. P. S. C. E. of the Second Congregational Church. The house was very prettily decorated and a pleasant social time was enjoyed. Mr. Kenneth Park furnished the music with his Victor. Miss Elsie Coey was in charge of the cake table; Miss Marguerite Donner, the punch table; Miss Pearl McLean, ice cream; Miss Rhoda Chapin and Miss Plummer candy.

There is at least one thing in this world for which a person is justified in raising a howl, and that is a HOME. Talk with Geo. Adams Woods about it and he will show you what he has.

Horses wanted for winter board at Blaisdell's Stable. Tel. 211-1.

Shrubs, Trees, Vines and Rose bushes. We grow them, sell them and plant them. California Privet and Berberis Thunbergii for hedging one of our specialties.
A. M. TUTTLE & CO.,
Tel. 169-3 Melrose, Mass.

Baby carriages repaired at Central Hardware Store, 15 Pleasant street. tf

Sanderson, Electrician. Tel. 355-2

Ladies and Gents Tailoring, Dyeing, Steam, Naptha and Dry Cleansing, Remodeling and Repairing. All our cleansing and dyeing is done by the L. H. Daloz Co., insuring you thoroughly first class work. Winchester Clothes Cleaning Co., 626 Main street. Tel. 289-1.

THE FORTNIGHTLY.

The regular meeting will be held Monday Dec. 13th in the Town Hall.

Mrs. Ely, chairman of the Literature Committee will present the "Club Magazine," and there will be violin solos by Miss Mabel Wingate.

No Backache or Kidney Pains

If you have pains in the back, urinary, bladder or kidney trouble, dizziness and lack of energy, try Mother Gray's Australian Leaf, the pleasant herb cure. As a regulator it has no equal. At Druggists or by mail 50 cents. Ask *to-day*. Sample Free. Address the Mother Gray Co., LeRoy, N. Y.

1910 REO

Model R, 4-Cylinder

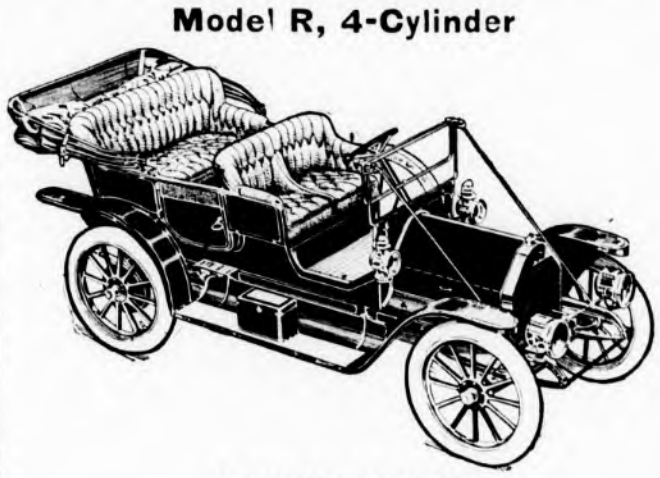

A NEW VALUE

in American automobiles has been set by this car. When you have inspected it thoroughly, studied the specifications and had a demonstration you will realize that the Model R Reo is fully the equal of other cars selling at prices several hundred dollars higher. No other car at or near this price has as fine design, such refinement of detail. Note the 108 in. wheel-base with 34 in. wheels and 14 in. brakes, and compare with others. The lines are pleasing and stylish, the finish excellent; the equipment generous, including five lamps, generator, magneto, muffler cut-out, horn, tools and also trunk rack and tire holders. (Several of these items are extras on all other cars of the same price.)

Price, $1250. Mohair top with slip cover, $75. Automatic windshield, $25.

The 2-cylinder Reo at $1000 and the 1-cylinder at $500 are noted for reliability and economy of operation.

If you are thinking of buying a high grade 5-passenger touring car or a 4-passenger roadster it will pay you to look into this remarkable car.

ASK FOR CATALOG AND DEMONSTRATION.

ROBERT F. WHITNEY,
REO MOTOR CARS
Office: Whitney Machine Co., Main St. and Parkway.
'Phone 337.
House: 81 Walnut St. 'Phone 346-3.

INSURANCE

NEWTON A. KNAPP & CO.
ESTABLISHED 1885.
85 WATER ST., BOSTON. TEL. FORT HILL 2394

MRS. N. A. KNAPP, 8 Chestnut St., Winchester.

THE
CONNECTICUT MUTUAL LIFE INSURANCE CO.

HAS PAID MORE DIVIDENDS per $100 of premiums received than any other company has EARNED ALTOGETHER.
HAS RETURNED to policy-holders $290,147,000, or $4,991,000 more than received from them. THIS RECORD has never been equalled.
THE EXPENSE of MANAGEMENT for its 63 years of existence has been LOWER THAN ANY OTHER AMERICAN COMPANY.
OFFERS THE BEST policy contracts AT THE LOWEST RATES.

ASSETS, $68,000,000. SURPLUS, $5,000,000.

THE FIDELITY & CASUALTY CO. of New York ISSUES the MOST IMPROVED FORMS OF BURGLARY, PERSONAL HEALTH and ACCIDENT, STEAM BOILER and ALL FORMS OF CASUALTY INSURANCE. Assets over $8,000,000.

BISMARCK HENDERSON, Agent.
53 DEVONSHIRE ST, BOSTON. Tel. Main 3280
n27 2m

EDWARD T. HARRINGTON & CO

have been appointed agents in Winchester for the Glens Falls Insurance Co., of N. Y., with a capital of $200,000 they having purchased H. L. Larrabee's insurance business. A. Miles Holbrook represents the above firm in Winchester.

OFFICE IN POSTOFFICE BLOCK
4 COMMON ST.

HUTCHINSON'S MARKET

Sole Distributors of the Famous Village Creamery Print and Box Butter for Winchester and Arlington. If you are not SATISFIED with your Table Butter, Vermont Creamery is GUARANTEED to Suit. Always Uniform.

T. J. REED'S FAMOUS HAMS AND BACON
Small Family Hams A Specialty. BEST ON THE MARKET.
CHASE & SANBORN'S TEAS AND COFFEES
In Sealed Packages. All the Leading Grades of Flour Always on Hand

Professional Cards.

MISS EMMA GREBE
TEACHER OF THE VIOLIN
25 RANGELEY
n8,2m

Mr. ERNST MAKECHNIE
VOICE
VIOLIN
238 ELM ST., WEST SOMERVILLE

MONSIEUR GUSTAVE BELICHON,
of Paris, France
TEACHER OF FRENCH
10 Lebanon St. WINCHESTER.
Telephone 308-4

Hours: 9-12
" 2-5
DR. LEWIS
DENTIST
9 PLEASANT ST., WINCHESTER
Gas and other anesthetics for extracting teeth
s30

TEL. WOBURN 322-3 RES. SOMERVILLE 1,957-3
LILLIAN T. SWANSEY
Facial Massage, Scalp Treatment, Manicuring, Shampooing and Chiropody.
Puffs and Switches made from Combings. Orders for Hair Work. Pupils Taught Day or Evening.
Room 9, P.O.Bldg. Woburn, Mass.
o1 3m

MRS. ANNA M. PHILLIPS
Expert Chiropodist
SCALP AND FACIAL TREATMENTS
MANICURING SHAMPOOING
15 Myrtle street, Winchester. Hours 2 to 6 every Tuesday, Thursday and Friday afternoons. Also evenings. o15,tf

MISS HARRINGTON
1 Church st., Winchester
Manicure, hairdressing face and scalp treatment. Office hours 8.30 to 5. Open Monday and Thursday evening by appointment. Con. by Tel. tfsep10.

Automobiles For Hire
CAREFUL DRIVERS.
Also a few second-hand Runabouts and Touring Cars.
Prices Reasonable and Satisfactory to Patrons.
WINCHESTER AUTO CO.
GEO. O. FOGG,
MANAGER.
Telephone 352-2.

WINCHESTER DINING ROOMS
578 MAIN ST.
(Where the cars stop in the Square)
A fine square meal meats, vegetables, desert, tea or coffee
25 CENTS.
Meals at all hours.
C. A. MARSH.
jy9 1y

J. H. KELLEY & CO.,
HOUSE PAINTING AND JOBBING.
HARD WOOD FINISHING, ETC.
PROMPT SERVICE.
Satisfaction Guaranteed.
RESIDENCE, 15 THOMPSON ST.

B. F. MATTHEWS,
TONSORIAL SHOP.
180 MAIN ST
CUTTING CHILDREN'S HAIR A SPECIALTY
All work done under strictly sanitary conditions.

ZOO IN THE FELLS

Should be in Best Location Regardless of Sentiment.

EDITOR OF THE STAR:

Several of the papers of northern suburbs of Boston are discussing the question of the site of the proposed "zoo" in Middlesex Fells. There appears to be some feeling that the selection of a location in Medford ought not to be a foregone conclusion, but that the claims of the various communities in the neighborhood of the Fells should be considered.

In defense of the project as it has been outlined in a preliminary consideration of the situation made by the Massachusetts Zoological Society it may be said that this choice of grounds in Medford, which of course, still awaits final aproval by the Metropolitan Park Commission, supposing this body shall have been duly authorized to make the desired grounds suitable for the purposes in hand, was not made without due attention to many factors. The Park Commission by an act of the legislature passed in 1907 largely through the instrumentality of Rev. Norman H. White of Brookline was permitted to set aside a tract, the extent or exact location not specified, for the uses of the Zoological Society. This permission carried no appropriation for properly preparing the grounds—a lack which it is hoped to supply at the forthcoming session of the legislature.

In general it was decided that the zoological park of which there has been talk in Boston for some years ought to be established in Middlesex Fells only after a careful study had been made of the topographical and other features of the outlying parts of the metropolitan system. Many members of the Zoological Society which was organized in 1904, were originally in favor of placing whatever collections might be secured in Stony Brook woods near Dedham line. They were converted to the Middlesex Fells upon the authority of Director William T. Hornaday of the Bronx Zoological Park, New York City, who came over to examine the proposed sites and who pronounced that the one on the southern side of the Fells was the best he had seen in the neighborhood of any large city.

Without seeming in any way to prejudice any other assignment which the Metropolitan Park Commission might later choose to make, some of the arguments in favor of the location selected as against any other in the Fells would appear to be these:

On the sanitary side the proposed zoo if located in Medford below the south reservoir would not be in the water shed of any existing or contemplated reservoir. This is, of course, a very important consideration. It is designed, if the ideas of members of the Zoological Society are carried out, to make this a zoological park rather than a garden, a distinction which it is well to bear in mind. The animals will be found not in cramped cages but in good sized enclosures, preserving the natural attractions of the landscape, where the creatures will have room to disport themselves as in their wild state. Such exhibits will be pleasant to inspect. The odors of the menagerie will not greet the nostrils of the Aviator. But animals are animals and the soil drainage of the grounds which they occupy should obviously not be permitted to bear its quota of chlorine, nitrites and nitrates into a body of drinking water. Otherwise desirable sites in the neighborhood of Spot pond and of the three Winchester reservoirs are certainly open to this objection. The health of the community is paramount.

The stream which drains the valley extending from the head of Forest street northward not only runs into no reservoir, but it is never failing, a very essential matter in planning for a zoological park. Lack of a perennial supply of running water is an insurmountable obstacle to the choice of a site in Franklin Park for a zoo. While there are perhaps two or three other brooks of the same character issuing from the Fells none is superior to this one; none offers better opportunities for making pools and pools suitable for wild fowl, and aquatic animals. The natural sewage as well as the natural drainage at this point would be very satisfactory.

Nowhere else in the Fells are the rocky hillsides better adapted to prepating dens for bears, wolves, foxes, and other animals.

The necessary work to be done for grading and otherwise preparing this tract in Medford, has already been carefully estimated by Engineer Roblin of the Metropolitan Park Commission. The cost is so moderate, considering the size of the whole scheme, that the location must be regarded as favorable from the standpoint of economy.

As regards accessibility, no other district of the Middlesex Fells could be compared with that which lies just back of the new reservation headquarters in Medford. The Elevated Company's new line to Spot pond runs to the entrance. The quickness of the trip from Sullivan Square over this route—about twenty minutes to Forest street in normal circumstances,—means that the great mass of people living in and around Boston can get the entertainment and educational advantages of the zoo for a five cent fare. The liberal transfer arrangement at Salem Street, Medford, will make the new park easily reached by residents of Malden, Melrose, Everett and Chelsea on the one side or of West Medford, Winchester and Arlington on the other. With the completion of the Boston and Northern's section of the line through the Fells the collection of animals will be readily accessible from the north not only to residents of Stoneham and Reading but of the more distant towns and cities of the Merrimac valley. It would be hard, indeed, to pick out a point in the metropolitan area which can be reached conveniently by a larger number of people than this spot in Medford. The case is one in which the greatest good of the greatest number must be sought.

For the better preservation of the natural beauties of the forest reservation it is preferable that the zoological park shall be on the edge nearest to the metropolitan city, rather than farther out. A zoo is found to draw large crowds, especially on Sundays and holidays—of orderly people for the most part, of course, for that is the general character of those who take in the popular attractions of metropolitan Boston. But a crowd is a crowd, and it would be foolish to subject the woods and paths and glades of the Fells to the unnecessary strain and wear and tear of thousands of people whose sole interest in many cases will be in the collection of animals and wild fowl. Those who wish to enjoy the beauties of the landscape will easily find their way into the recesses of the Fells; others will return to their homes without having left newspapers or cigar butts to hurt the illusion of a great natural forest.

The present plan for a zoo in Medford, the outlook for which is very favorable, should in fact be regarded with reference to the benefits of a whole section and not of any single town or city. That the northern suburbs are likely to have it in their midst will be of local concern—which advantage, however, will be compensated for in the case of the southern suburbs by the location of the marine aquarium in South Boston. These two institutions of the great city, both of which are very much needed to complete the opportunities for popular amusement and instruction in a metropolitan community, have each been assigned by consensus of expert opinion to the places where they can be administered most efficiently, the "zoo" for the persons enumerated at Medford; the aquarium for good and sufficient reasons at marine parts close to the proposed centre of the fisheries industry, adjacent to sea water and to a reservation whose natural attractions have already given it a great vogue.

F. W. Coburn,
Secretary Mass. Zoological Society.

Beware of Ointments for Catarrh that contain Mercury,
as mercury will surely destroy the sense of smell and completely derange the whole system when entering it through the mucous surfaces. Such articles should never be used except on prescriptions from reputable physicians, as the damage they will do is ten-fold to the good you can possibly derive from them. Hall's Catarrh Cure, manufactured by F. J. Cheney & Co., Toledo, O., contains no mercury, and is taken internally, acting directly upon the blood and mucous surfaces of the system. In buying Hall's Catarrh Cure be sure you get the genuine. It is taken internally and is made in Toledo, O., by F. J. Cheney & Co. Testimonials free.
Sold by Druggists, price 75c. per bottle.
Hall's Family Pills are the best.

Be Wise in Time —

You cannot keep well unless the bowels are regular. Neglect of this rule of health invites half the sicknesses from which we suffer. Keep the bowels right; otherwise waste matter and poisons which should pass out of the body, find their way into the blood and sicken the whole system. Don't wait until the bowels are constipated; take

BEECHAM'S PILLS

They are the finest natural laxative in the world—gentle, safe, prompt and thorough. They strengthen the stomach muscles, and will not injure the delicate mucous lining of the bowels. Beecham's Pills have a constitutional action. That is, the longer you take them, the less frequently you need them. They help Nature help herself and

Keep the Bowels Healthy Bile Active & Stomach Well

In Boxes 10c. and 25c. with full directions

WINCHESTER LEADS CITY LEAGUE.

Winchester easily took four straight points from the South Ends in the Woburn City League this week. Not once did their rivals appear dangerous. The local team now leads the league both in games won and pinfall.

The score:

Winchester.				
Higgins	77	91	101	269
Prew	78	93	96	267
Dotten	91	104	97	292
Davis	104	95	83	282
Ambler	122	99	81	302
Totals	472	482	458	1412
South Ends				
Gillis	86	84	96	266
Callahan	101	82	89	272
Murray	91	85	72	248
McDevitt	91	71	77	239
Keefe	90	110	99	299
Totals	459	432	433	1334

Standing of the Teams.

Teams	Won	Lost	Pinfall
Winchester	18	6	8241
Cosmopolitans	17	7	8205
Edisons	16	8	8093
Specials	15	9	8274
Ponies	12	12	7963
Walnut Hills	11	13	7968
South Ends	7	17	7712
North Woburn	0	24	7429

CASTLE SQUARE THEATRE.

It is a merry and laugh-giving play that Mr. Craig is to produce at the Castle Square Theatre next week. "The Man with a Past" is the work of Harry and Edward Paulton, and the heroine is a beautiful young woman who, although happily married, cannot rest content unless her husband will reveal to her some of the doings of his bachelor youth.

The cast will include Mr. Craig as Hooper Hooper Drummond, Mr. Fridlons as Senor Perrez, Mr. Meek as Charles Inglis, Mr. Hassell as Josiah Hooper, Mr. Poletts as Hydor Rumey, Bert Young as Mr. Freany, Miss Binley as Blanche Hooper Drummond, Miss Colcord as Mrs. Major Bull, and Mary Young as Zoora.

During the week of December 20th, the Castle Square Theatre will be closed until Friday evening in order that thorough preparation may be given to Mr. Craig's Christmas extravaganza. It will be a novelty from start to finish, filled with music, spectacle and humor, and its title, "1915," is evidence of its local appeal. The opening performance will be given Christmas Eve, and it is the entire work of Theodore Erickson.

PARISH OF THE EPIPHANY.

The monthly organ recital Sunday afternoon at 4.15 is in. The program may be found in another column.

The regular meeting of the Woman's Guild will be held Tuesday afternoon at the usual hour. The speaker is to be Arch Deacon Comes of Charleston, S. C. The meeting is to be with Miss Watson, 286 Main street and is in charge of the Missions Committee.

The Christmas services will be planned as usual and have already been duly announced in the Parish Calendar.

Saddle horses to let at Blaisdell's Stable. Tel. 211-1

Selling Out!

It will pay you well to visit the GREATEST SALE OF ANTIQUE FURNITURE.
HOLIDAY GIFTS
That are both decorative and serviceable. Rare old pieces of solid mahogony furniture that are repaired and finished, will be sold at one-half value.
Woburn Antique Furniture Co.
S. LIEBERNAN, Proprietor.
Formerly with P. H. Fitzgerald.
244 Main Street, Woburn.
n19 3t

COAL!

Furnace	*Size*	$6.50
Egg	"	7.00
Stove	"	7.00
Nut	"	7.00

A discount of 25c. per ton on lots of one ton and over is allowed for cash paid within three days from date of delivery, provided all previous bills are paid.

GEORGE W. BLANCHARD & CO.

EDWARD T. HARRINGTON & CO.

Have been appointed agents in Winchester for the German-American Insurance Co. with a capital of $1,500,000, they having purchased H. L. Larrabee's insurance business. A. Miles Holbrook and George F. Hawley represent the above firm in Winchester.

Office in Post Office Block.

WINCHESTER CO-OPERATIVE BANK
2 LYCEUM BUILDING
Wednesday Evenings, 7 to 8. Saturday Evenings, 7 to 9
REGULAR MEETING
First Monday Evening of Each Month, 7 to 9.
(If a holiday the following evening.)

A local institution offering especial aid to those who desire to own their home. The most complete method for systematic saving. New series of shares issued May and November. Enquiries invited from those who do not understand the purpose of the Bank

ESTABLISHED 1863.
DR. BUTLER'S HEALTH EXERCISE

Commends itself particularly to the busy man, because of its accessibility and its requiring so little time. Hundreds of inveterate cases that did not yield to the remedies commonly employed have been cured by our treatment. We can prove this by references from Boston's leading professional and business men. One week free trial.

SWEDISH MASSAGE and MOVEMENT CURE
at patients' residence strictly in accordance with the principles laid down and methods prescribed by the authorities of the Royal Gymnastic Orthopaedic Institute, Stockholm, Sweden.
OSCAR ANDERSON, Mgr. and Master Masseur,
387 WASHINGTON ST., BOSTON.
Tel. Fort Hill 25165. Residence, Spring St., Medford.
o1 1jan1

None But First-Class Workmen Employed Estimates Cheerfully Furnished
SHAW AND CAMPBELL CO.
Plumbing, Steam and A-1 Hot Water Heating
JOBBING PROMPTLY ATTENDED TO.
B. EDWARDS, Manager—Winchester Branch
Winchester Office: 6 Thompson St. Tel. 251-1
Woburn Office: 8 Walnut St Tel. 121-3

FRIDAY, DECEMBER 10, 1909.

SINGLE COPIES, FIVE CENTS.

Entered at the post-office at Winchester as second-class matter.

THE WINCHESTER STAR.

PUBLISHED

EVERY FRIDAY AFTERNOON

—BY—

THEODORE P WILSON,

EDITOR AND PUBLISHER.

Pleasant Street.

WINCHESTER, MASS.

Telephone, 29

News items, lodge meetings society events, personals, etc., sent to this office will be welcomed by the Editor.

Special Advertising Rates.

☞ Advertisements of "To Let," "For Sale" "Found," "Lost," Wanted," and the like, are inserted at the uniform rate of fifty cents each. The same, set solid, under "Newsy Paragraphs," will be charged for at 10 cents per line first insertion, and 5 cents per line for each subsequent insertion. No charge to be less than 25 cents for first insertion.

Left at Your Residence,

For One Year, the Winchester Star, $2.00, in advance.

Notice.

Local news can be found on all pages of the STAR: Christmas advertising at this time of year calls for much space. It is interesting reading, too.

The ratio of one divorce to every twelve marriages is the 16 to 1 issue of American morals.

Now is the time to begin your Christmas shopping. Watch the advertising columns of the STAR.

The cost of living is advancing all along the line. Even Panama Canals are $200,000,000 higher.

A Winchesterite wants to know what is the sense of all this advice about doing you shopping early if you lack the wherewithal.

A contemporary reaching The STAR's exchange desk wants to know who owns these United States. At times it looks as if the speedmad automobilist had that honor.

No matter what those highly interesting and picturesque "rah rah" youngster say to the contrary, football as played at present should either be mended or ended.

"The best thing about Maine's prohibition is that when you buy whiskey or rum you get sixteen ounces to the pint," says the observant Boston Herald. And the worst thing about it, The STAR suspects, is the quality of the stuff.

In commenting upon the first election in Boston, Jan. 11, under the new city charter, The Congregationalist observes that it will still be a contest between two parties. They will be the municipals and FitzGeraldites, one party for the city and the other for the individual.

How soon before the suffragette wave will reach Winchester? Let us hope when it does reach town that it does not take quite so strenuous a shape as it does in some of the English towns. Women are so awful awkward when they throw stones. They always hit the wrong fellow.

It appears that one of the great express companies is earning dividends of 58 per cent says the Christian Science Monitor. This means that private carriers will reduce prices in the near future or the parcels post system will surely be adopted by the government

Is there a possiblity of the Nectar Americaine, that parasite, minute worm known as the "nook-worm, making its appearance in Winchester? Leading phyicians tell us it may not get a strong foothold in this part of the country although at least one case has been reported in Massachusetts.

It is all right for Winchesterites and others to talk abolition of the game of football, but what is to be done in the face of the financial aspect of the situation? For instance, Yale's football receipts for the year 1909 were something like $80,000. That, in our opinion is one of the principal arguments in favor of the continuation of the game.

The compulsory use of water meters in Cleveland, Ohio, has resulted in a reduction of about 45 per cent, in the consumption of water, showing that that amount had previously been wasted. Besides getting pay for the water actually used, the city's pumping expenses have been reduced, and a contemplated increase in the capacity of the system has been found unnecessary.

A damper has been placed on "Gretna Green" marriages at Providence. December first a new law went into effect in Rhode Island providing that marriage licenses cannot legally become effective until five days after they are issued. This is expected to prove an effective restraint upon couples who have flocked to that state seeking quick marriages. Last year 529 marriages of Massachusetts couples took place in Rhode Island.

The Wakefield Citizen and Banner asserts that the advantages of doing Christmas shopping early need not be dwelt upon to any great extent. The earlier people begin to buy the better opportunity there will be for a good selection. "And remember that here in Wakefield you can buy many articles cheaper than in Boston and avoid the crowds. Patronize home stores first." And the same advice may be given to Winchesterites. Buy your Christmas presents in Winchester.

NEWSY PARAGRAPHS.

The remains of Miss Harriet May Bray who died at Springfield on Wednesday will be entered in Wildwood cemetery this afternoon. Miss Bray resided in Winchester up to three years ago and is well known here. She leaves her mother and one sister.

Senator I. P. Dolliver of Iowa, was one of the most interested men in getting $75,000 for a Y. M. C. A. building in his home town.

Any one having an out grown baby carriage or reclining go-cart, kindly Tel. Winchester 11-2.

Mr. and Mrs. William Kneeland are occupying their new house on Highland avenue.

Philip French and family are at present stopping with Mr French's parents, Mr. and Mrs. Ferd. French in Glengarry.

The lunch and sale at the Unitarian church yesterday was a very pretty affair and quite a success financially.

The Bethany society had a large attendance on Tuesday, about forty-five partaking of the dinner. A number of quilts were tatted and other sewing done. A welcome visitor was Mrs. Charles M. Thompson of Sandwich, Mass., a former member, but who has been gone several years from town.

Mrs. P. Graham Gray and Mrs. Harry Davey have sent out cards for a bridge whist party at the Calumet Club, Wednesday at 2:15.

L. H. Brigham and family have moved to Crescent circle.

The Columbia Phonograph Co. will give an evening's entertainment at any social, church or private residence, free of charge. Grafonola, B. I. Grafonola or cylinder machine. Address, Gene B. Farrow, 19 Thompson street. Tel. 342-3.

Clavel's candies are made every day don't you want some daily.

FIRST PARTY IN WHIST SERIES.

The first of the series of three whist parties given by a committee of ladies of the town was held on Tuesday afternoon at the Calumet club. About 125 ladies attended and enjoyed playing bridge and plain whist. The honors were won by Mrs. Edward Asolton, Mrs. W. L. Palmer and Mrs. George W. Blanchard.

The hall was decorated for the afternoon with palms and draperies in a general scheme of pink. During the afternoon tea was served, Mrs. Russell Wiggin, Mrs. George B. Smith, Mrs. Edward B. Hortie and Mrs. Arnold Lawson pouring. Assisting these ladies were Miss Marjorie Cutting, Miss Bertha Russell, Miss Louise Wulkop Miss Gladys Burt and Miss Grace Herrick.

The committee of ladies in charge of the afternoons is composed of Mrs. Oren C. Sanborn, chairman, Mrs. William B. French, Miss Alice Mason, Mrs. Frank A. Cutting, Mrs. Lewis Parkhurst and Mrs. Fred Cottle. The next in the series is to be held on the afternoon of Jan. 11th to be followed by an evening of cards.

Orchestral Society Concert Dec. 14th. Seats on sale at Abare's and Knight's.

PHŒNIX INSURANCE CO.

of Hartford, Conn.

Assets, Jan'y 1, 1909, . . .	$8,834,271
Liabilities " " " . . .	4,665,097
Capital " " " . . .	2,000,000
Surplus " " " . . .	2,169,174

This company has a most excellent record covering fifty-five years in the fire insurance business and has no connection with any other company of similar name.

F. V. WOOSTER, Agent

Tel. 3936-2 Main 294 Washington St., Boston

George III. and the Wigmakers.

When George III. ascended the throne of England his wealthy subjects were beginning to leave off wigs and to appear in their own hair, "if they had any." As the sovereign was himself one of the offenders, the peruke makers, who feared a serious loss of trade, prepared a petition in which they prayed his majesty to be graciously pleased to "shave his head" for the good of distressed workmen and wear a wig, as his father had done before him.

When the petitioners walked to the royal palace, however, it was noticed that they wore no wigs themselves. As this seemed unfair to the onlookers they seized several of the leading processionists and cut their hair with any implement that came most readily to hand.

From this incident arose a host of curious caricatures. The wooden leg makers were said to have especial claims on the king's consideration, inasmuch as the conclusion of peace had deprived them of a profitable source of employment; hence the suggestion that his majesty should not only wear a wooden leg himself, but enjoin the people to follow his laudable example.

A Culinary Tragedy.

"What's the matter, dear?" asked Mr. Justwed as he came into the house and found his wife crying as if her heart would break.

"I am so discouraged," she sobbed.

"What has bothered my little wife?"

"I worked all the afternoon making custards, because I knew you were so fond of them, and—and"— Here she began weeping hysterically again.

"And what, darling?"

"And they turned out to be sponge cakes."

...A... Christmas List

NOTE PAPER
in holly boxes and cabinets

DIARIES
A very complete line.

LINE-A-DAY BOOKS

LAMSON PICTURES
are the daintiest of their kind. Exclusive sales at our store.

CALENDARS
What you are looking for. Pretty ones at 10, 25, 50c and $1.00.

INK STANDS
in cut glass, brass, etc.

CHRISTMAS CARDS
All imported cards. The largest assortment ever shown in town. The prettiest and most appropriate decorations and mottoes.

POST CARDS
New cards—very handsome—large assortment.

ENGAGEMENT BOOKS AND PADS

BLOTTERS
All colors

GAMES
In large variety

PHOTOGRAPHS for Christmas?

HUSTLE UP.

HIGGINS STUDIO

542 Man Street : Tel. 474-5 : Winchester

SOAP AND WATER

Not Any Old Soap or Any Old Water but the Best Soap and the Purest Water Work Wonders at THE WINCHESTER LAUNDRY.

You ought personally to inspect the materials we use, the processes we follow in order to send your goods home looking so immaculate and exquisite. No cheap stuff that rots the fabrics. No uneven moistening. No perfunctory drying. No ragged edges.

We purchase the best Laundry materials and apply them in the most scientific manner.

WHY FOOL AT AMATEUR LAUNDRY WORK? TAKE OUR EXPERT SERVICE

The Winchester Laundry Company. Tel. Win. 390

The Place For It.

An old Scotswoman was advised by her minister to take snuff to keep herself awake during the sermon. She answered briskly, "Why dinna ye put the snuff in the sermon, mon?"

The Shake.

"What did you say last night when Jack asked you to marry him?"

"I shook my head."

"Sideways or up and down?"—Boston Transcript.

There is no piety in keeping an unjust promise.—German Proverb.

The Winchester Electric Renovating Co.

Office, 5 LLOYD STREET

DEPT. A

We, in many cases, are making "The Dustless Home" a reality. We will be pleased to send, regularly, a man with one of our machines to do your monthly cleaning.

Sweeping and dusting thoroughly accomplished in one operation.

DEPT. B

Interior and exterior painting and decorating.

DEPT. C

Systematic ash disposal.

Become our customer, and we take all the responsibility. No telephoning or waiting on your part. We take care of your ashes regularly on Friday and Saturday of each week.

WM. HOMER COLGATE, Manager — Telephone 293-2 — A. T. SHERMAN, Secretary

FOUNTAIN PENS
New pens in all the latest styles, Cross and Moore's non-leakable.

FRAMED PICTURES AND PICTURE FRAMING

PASSE PARTOUT WORK DONE

SEALING WAX SETS

HOLLY BOXES
for your presents or candy, all sizes. New designs.

PLAYING CARDS
New fancy backed, Bridge whist, etc.

POST CARD ALBUMS

CANDLES

HOLLY SEALS AND TAGS
all kinds.

HANDY BOXES

PURSE PENCILS

HOLLY NAPKINS

HOLLY CREPE PAPER

FOR YOUR PACKAGES
Fine English tissue—red, green and white. Red, Green, Gold and Silver Cord. Red, Green, Gold and Silver Tape. Clean White Paper. Holly Paper. Heavy Wrapping Paper.

Wilson the Stationer

PLEASANT ST., WINCHESTER

BUY THE BEST RUBBER GOODS PERFECT

Perfect in make, model and workmanship. Our rubber goods give unbounded satisfaction because of the long-lasting and no spring-a-leak qualities.

All necessary sick-room, bath and nursery rubber goods of the dependable quality, and still not too high priced.

Anticipate winter emergencies now.

F. N. ABARE

Pharmacist 559 Main St.

OBSERVATIONS.

EDITOR OF THE STAR:

Our Commoner had a good letter in last week's STAR, bright and very much to the point. The town counsel sent a letter to each member of our grade crossing procrastinators lately which was a model of terseness and if it does not bring them down we might as well start out with guns or ropes. Uncle Twombly suggests non-passable gates. Waste of time. "Feasible" plan indeed, we have one now but not the Robbin Hood's barn one bridge at the station plan the "prominent B. and M. official" has in mind. We will work it out right and get it through just as soon as we all wake up. Expense does not count in this case. We must have the best.

As few of our citizens heard it I give it verbatim what Counsel Jackson said in his closing argument before the Railroad Commission to the Boston, Lowell and Lawrence Electric Railroad petition: "With respect to the protest from Winchester against the proposed location on the westerly side of the lake, through the estates and over and under and along the highway in the most attractive part of the town, we are to agree that it was well founded. If there is no other route through Winchester, we must fall back upon the alternate route through other towns. But don't think we can go to sleep on that.

There is a little needless alarm over the proposed new abbatoir near the Stoneham line. The law is amply sufficient to compel the carrying on of this or any other business in an unobjectionable manner, and if the public officials do not see to it the thing to do is to get after them.

The new orchestra deserves encouragement for putting the price of tickets to its concerts within the reach of the general public. It is the first indication I have seen in our town for a good many years of any consideration being given to those with small purses, but who would like to attend good shows.

One of the biggest corporation lobbyists said recently he had noticed that they could get anybody when they wanted them. It is of no consquence if they can the queston being upon what basis. He had in mind any basis, but I know of many they cannot get on any but an honest one.

"Feasible" to that B and M. official referred to in last week's issue must mean one it—the B. and M.—can afford in our grade crossing abolition. But it is not the most interested party—we are. Supposing it does pay 65 per cent., it comes out of passengers and freight.

I suppose the Ap. Com. will soon hold that public hearing in the town hall voted for at the March meeting. It we could have the town reports before it would help us much, but of course that is hardly feasible, although not impossible.

W. C. T. U. NOTES.

The Winchester Union was well represented among the helpers at the Willard Settlement fair held the last three days of the week. The fair was a distinct success and it is expected that the mortgage will be materially reduced as a result of the sale.

A number of things were contributed to the sale by The Fortnightly and the Needlework Guild gave some things for the work, not for the fair but for use in the Home. Winchester has certainly shown great interest in the Settlement.

The all day prayer meeting at Pilgrim Hall last Tuesday was well attended and those present heard some stirring addresses from Mrs. J. K. Barney, Miss Gordon, Rev. O. S. Gray, Alonzo E. Wilson and others. As the question of license was the leading one in most of the cities that held elections that day, the meeting was largely devoted to urging the claims of no license. Fall River, Taunton, Gloucester and other cities are so nearly divided on the question that a very slight increase on either side serves to swing the pendulum in the opposite direction.

Some very interesting contributions to recent magazines have to do with various phases of the temperance question which is no longer relegated to the limbo of dead or unimportant topics. It is indeed unusual to find a prominent man publicly endorsing the common use of liquor where a generation ago it was equally unusual to find one publicly defending total abstinence. By comparing the present with the past the great strides forward may be measured.

J. M. Studebaker, who with his brother gave the $250,000 building to the Y. M. C. A. at South Bend, Ind., in writing to Kokoma, Ind., business men said: "I want to say to every business man in four town that every dollar you put into your Y. M. C. A. will get tentold in return.

Ask about our record exchange plan Gene B. Farow, 19 Thompson street Tel. 342-3.

MIDDLESEX COUNTY NATIONAL BANK
WINCHESTER, MASS.,

November 1, 1909.

Loans and Securities	$260,067 27	Capital Stock	$50,000 00
United States Bonds	50,000 00	Surplus and Profits	29,325 48
Premium on U. S. Bond	500 00	Bank Notes	50,000 00
Five per cent. fund	2,500 00	Deposits	270,728 00
Due from Correspondents	67,448 91		
Cash in bank	19,537 30		
	$400,053 48		$400,053 48

Your family account we solicit.

DIRECTORS

FRANK A. CUTTING, JAMES W. RUSSELL, FRANK L. RIPLEY,
GEORGE A. FERNALD, FRED L. PATTEE, FREELAND E. HOVEY,
CHARLES E. BARRETT

STRICTLY FRESH

Winchester Eggs

Received twice a week at

MORRILL'S, 3 Church Street.

WINCHESTER REGISTRY FOR NURSES

Physicians and the public generally supplied with graduate and other experienced nurses.

E. BURBANK SMITH
REGISTRAR
14 Mt. Vernon St., Winchester Tel. 269-1
n5,tf

SEAMSTRESS.

Will do plain sewing at home or out by the day. Terms $1.25 per day and car fare. Address H. D. Star Office. dec3, tf

LOST.

A yellow cat. Reward is offered for return of same to 77 Walnut street. Tel. 188-4. tf

LOST.

A small brindle Boston terrier pup, with bat ears, white muzzle and dock tail. Answered to name of Sip. Collar on but no name. Reward if returned to 93 Church street tf

FOUND.

A fur neckpiece. Apply to Star Office tf

WANTED.

A competent general housework girl. Wages $5 per week. No washing. 3 Stratford road. tf

WANTED.

Laundry work and cleaning by the hour. Miss H. W. West, 22 Park street, Woburn Mass. *

WANTED.

Girl for general housework. Mrs. R. L. Palmer, 117 Highland Ave. Call mornings or evenings. *

WANTED.

Seamstress will go out by the day to do plain sewing, childrens clothes a speciality. Apply at Star Office. tf,sep10.

TO LET.

Tenement of 6 rooms and bath, hot water and furnace heat. 22 Clematis street. *

TO LET.

A room with heat for man and wife or two men, with use of sitting room. Apply at 75 Nelson street.

TO LET.

Tenement of 6 rooms and bath. Apply to R. C. Hawes, 40 Main street. 52 tf

TO LET.

One or two furnished rooms, both or if living Empire Star Office. 45,tf

TO LET.

Tenement of 6 rooms, Chase street, near street cars and stations. Address A. C. B. 15 Forest street. n26tf

TO LET.

House of ten rooms, modern conveniences, Main street. Apply to Mrs. M. L. Winn, 8 Elmwood avenue. nov26tf

TO LET.

Tenement of 8 rooms. All modern improvements. Edgerly, dr, 18 Lake st. oct1,tf

TO LET.

One half double house No. 19 Mystic avenue. 9 rooms and bath, modern improvements. Rent $22 per month. Apply at 40 Cutting street, or 15 Mystic avenue. nov5,tf

FOR SALE.

One of the best gentleman's stock farms in New England, located in North Wilmington, consists of 76 acres, horse barn with 4 stalls and 2 lofts, single carriage room, house of 11 rooms, bath, open fireplaces, all modern conveniences, dairy room, billiard hall, cow barn 40 x 61, assessed $16,000, would consider property of equal value in Winchester in exchange. Address C. H. Lewis, 15 State street, Boston. tf

FOR SALE.

Old Comfort Sleigh. Thoroughly built, strong roomy, in good condition, shod with steel, ready for use. Price $20. Will be shown by Mr. Dempsy at Kelly & Hawes' Livery Stables. 2t

Storage To Rent.

Suitable for painters and carpenters. Apply KELLEY & HAWES CO. mr27tf

DRESSMAKING.

Will work by the day. Address Mrs. W. Lloyd Budd, 34 Vine St., Winchester. o15,tf

Fine Job Printing AT STAR OFFICE

FOR SALE.

House on Lagrange street, Number 9. Conveniently located, nine rooms and bath, 5800 feet of land.

Apply to Charles A. Hale, 217 Exchange Building. 53 State street, Boston.

19 tf

EXPERIENCED COOK.

With first class reference wishes to go out cooking by the day or hour. Pastry cooking as well as dinners and luncheons. Price 25 cents an hour. Address, Miss Dorthea Sorensen, 8 Garden Av, Woburn, Mass. dec3,2t*

PRACTICAL CABINETMAKER.

Antique and other furniture repaired and refinished.

GEO. N. CATE
34 Washington Street.
dec10, tf

WINCHESTER SAVINGS BANK.

Notice is hereby given of the loss of pass book No. 7258. 3t* n30

GIRLS WANTED
good places waiting at
CENTRAL EMPLOYMENT OFFICE
E. V. Hall Porter Street, Winchester

BALDWIN APPLES DELIVERED.
$3.00 to $4.50 per bbl.
ALL HAND PICKED.
ALSO POULTRY, EGGS VEGETABLES.
TEL. 435-3.
A. C. WINN,
Winchester, Mass.
n19 4t*

BACK OF OUR GOODS

we give as reference the only living personage of renown who has a thousand years of experience behind him. It's dear old Santa Claus, and he says,

"BUY YOUR XMAS SPECIAL SWEETS AT THIS STORE."

Chocolates and bon bons are both "topnotchers," and we have them in plenty. Get your supplies early and be safe.

OUR CANDIES MAKE XMAS MERRY.

COVEL'S
Strictly pure Ice Cream and Confectionery.
Tel. 92 Win. 564 MAIN ST

SUNDAY SERVICES.

Church of the Epiphany Episcopal.

Rev. John W. Suter, rector, 113 Church street.

Third Sunday in Advent.

10.30 a. m. Morning prayer, litany and sermon.

12.15 p. m. Sunday School.

4.15 p. m. Organ Recital.

5 p. m. Choral service.

Unitarian Church.

Rev. Wm. I. Lawrance, pastor. Residence 475 Main street.

10.30 a. m. Morning Service. Pastor's subject, "Principles, Primary and Secondary." Offering for the Children's Christmas Party.

12.00 m. Sunday School. Lesson XI.

7.00 p. m. Evening service, with sermon by the pastor. Hymn — Singing led by a chorus.

First Church of Christ, Scientist.

Services in church building opposite the Town Hall at 10.30 a.m. Subject, "God the Preserver of Man."

Sunday School at 11.45 a. m.

Wednesday evening at 7.45.

Reading room in same building, open from 3 to 5 daily. All are welcome.

First Baptist Church.

Rev. Henry E. Hodge, pastor, residence, 211 Washington street.

Sunday, 10.30, Morning Worship. Mr. Albert E. Brown, will sing, "The People that Walked in Darkness," from "The Messiah," by Handel, and "The Light of the World," by Acams. Preaching by the Pastor. Seats free.

12, Sunday School. 191 present last Sunday. Paul's Last Words," II Tim. 4:1-8. Classes for all. Excellent teachers.

6, Young People's Meeting. Topic: "Crossing the River." Welcome.

7, Evening Worship, chorus and congregation singing. Second sermon in series on, "Three Great Awakenings." Subject: "The Awakening to Self." Based on the parable of the Prodigal Son. Welcome.

Monday evening, Chapman — Alexander Banquet and Service in Mechanics Building, Boston.

Wednesday, 7.45, Prayer Meeting. "No Room in the Inn." Everybody welcome.

Thursday, 8 p. m. S. S. Officers' and Teachers' Meeting, with Mrs. Ida D. Holden, 5 Glen road.

Tonight, December Church Social.

Second Congregational Church.

Rev. P. I. Osborne, Pastor, 534 Washington street, Tel. 177-6 Winchester.

Sunday, 10.30 a. m. Morning Worship. Preaching by the Pastor. Subject, "Some hard questions answered."

12 m. Sunday School. Lesson: "Paul's Last Words," II Timothy 4:1-18. Classes suited to all ages.

6 p. m. C. E. Meeting. Topic, "Crossing the River." I Cor. 15:31-38; Heb. 2, 14-18. Leader, Mr. Chas. A. Fickett, conductor on B. & M. R. R.

Wednesday 7.45. Service of prayer and praise led by the pastor.

A cordial invitation to all interested in this church, is heartily extended.

First Congregational Church.

Rev. D. Augustine Newton, Minister, Parsonage, 400 Main street.

Sunday 10.30 a. m. Morning worship with preaching by the pastor. Anthems—"In Heavenly Love Abiding," Horatio Parker; "I cried unto the Lord," Adolf Fray.

12 m. Sunday School. Lesson, "Paul's Last Words." Tim. 4:1-18. Classes for all ages. Mixed class for adults. Dea. Charles E. Swett, Teacher. Women's Bible Class led by Miss Frances Dyer. The Men's Bible Class will meet in the main auditorium. Dr. H. W. Magoun, will speak upon "The Flood." Gen. 17:11.24. Geological evidences of a Deluge.

6.00 p. m. Christian Endeavor Meeting. Topic—Pilgrim's Progress Series. 12, Crossing the River. I Cor. 15:31-18; Heb. 2:14-18. Leader — Mr. C. A. Clifford. All young people are welcome.

7.00 p. m. Evening Service in the interest of Home Missions conducted by the Rev. S. Winchester Adriance. Rev. Henry N. Hoyt D. D., Treasurer of the Massachusetts Home Missionary Society will give the address. Come and hear his interesting and informing presentation of conditions in our own State.

Wednesday, 7.45 p. m. Mid-week meeting for devotion, fellowship and mutual help. Topic—"Recognizing the Presence of God in Society." Matt. 5:43-48; Acts 20:15-18. Come.

Methodist Episcopal Church.

Rev. John R. Chatlee, pastor.

10.30 a. m. Public Worship. Sermon by the Pastor. Singing by the quartette.

12.00 m. Sunday School. Men's bible class to which all men are invited. Classes for all. "Paul's Last Words."

6.00 p. m. Epworth League. "Tragging and Praying." Miss Ruth Dunning, leader.

7.00 p. m. Evening service. A cheerful song service. Sermon by Pastor.

Wednesday, 7.45 p. m. Service of prayer and praise to which all are cordially invited.

Thursday and Friday are the days for the Ladies Aid Fair. An attractive sale is being arranged for the afternoon and evening of both days. On Friday evening there will be an entertainment entitled "The Trooping of the Colors." All are invited to share in the enjoyment and helpfulness of this Fair.

DIED

ERSKINE — Dec. 6, Philip Stanley Erskine, aged 18y. 7m. 10d.

Messrs. Kelley & Hawes Co's new brick fire-proof storage building on Park street is finished and is ready for the storage of furniture and valuables. This is the best equipped and safest storage building in this section and patrons are assured that their goods will receive the best of care and attention. s25,tf

---

HAMMOND & SON CO.

Hammond & Son Co. WOBURN. LYCEUM HALL BUILDING H & SON CO.

CHRISTMAS REMINDER

We have our usual splendid assortment of useful presents for Men and Boys in

Neckwear, Suspenders, Gloves, Sweater Coats, Bath Robes, Neckwear, Hats, Caps, Suits, Overcoats and Reefers.

WHAT 25c Will Buy

A Necktie
Pair Wristers
Two Linen Collars
Pair Cuffs
Pair Wool Gloves
Two Pair Hose
Pair Fancy Hose
Pair Woolen Hose
Pair Cuff Buttons
Scarf Pin
Pair of Silk Armlets in box
Pair Garters in box
Pair Suspenders in box
Linen Initial Handkerchief
2 Good Hemstitched Handkerchiefs
Two Initial Handkerchiefs
Pair Woolen Mitts
Box Paper Collars
2 Japanette Initial Handkerchiefs

WHAT 50c Will Buy

Fine Necktie in box
Pair Woolen Gloves
Pair All Wool Hose
Pair Fine Fancy Hose
Fancy Negligee Shirt
Pair Link Cuff Buttons in box
Pair Suspenders in box
Fine Linen Handkerchief
Fine Linen Initial Handkerchief
Pair Woolen Mitts
Pair Silk Armlets in Box
Scarf Pin in box
Two full Dress Ties in box
Pair Silk Wristers
Inital Silk Handkerchief
Set Shirt Studs
Child's Umbrella
Lady's Fancy Silk Handkerchief
Men's Police and Fireman Suspenders
Cap, Boy's or Man's
Pair Boy's Knee Pants

WHAT $1.00 Will Buy

Ladies' or Gentlemen's Close Roll, Fast Color Umbrella
Boy's Sweater Coat
Silk Muffler
Soft Hat
Pair Lined or Unlined Dogskin Gloves in box
Pair Boys' Knickerbocker Pants
Undershirt or Drawers
Pair Cuff Buttons in Box
Scarf Pin in Box
Silk Suspenders in box
Laundered White Shirt
White or Fancy Negligee Shirt
Ladies' Boston Bag
Hathaway Night Robe
Domet Flannel Nigh Robe
3 Pair Fast Black Hose
Men's Winter Caps
Ladies Leather Hand Bag
Fine Necktie in Box

WHAT $2.00 Will Buy

Ladies' or Gentlemen's Umbrella
Pair Working Pants
Good Hat or Cap
Cardigan Jacket
Sweater Coat
Silk Muffler
Lined Dogskin Gloves in box
Lined Castor Gloves in box
Dress Suit Case
Dress Suit Shields

WHAT $3.00 Will Buy

Fine Cardigan Jacket
Fine Sweater Coat
Boy's Suit
Pair Men's Pants
A "Guyer" Hat
Ladies' Gloria Umbrella
Men's Gloria Umbrella
Trunk
Dress Suit Case

WHAT $5.00 Will Buy

Boys' Reefer
Boys' Suit
Men's Silk Umbrella
Pair Fur Lined Gloves
Set Underwear
Pair Men's Fine Pants
Good Trunk
Fine Traveling Bag
Mens Heavy Rubber Coat
Leather Dress Suit Case
Extra Heavy Sweater Coat

We are Headquarters for **BOYS' CLOTHING** in this City. A good CHRISTMAS PRESENT for your boy is a SIX MONTH SUBSCRIPTION to **The American Boy Magazine** which we give free with a purchase of a Boy's Suit or Overcoat.

Hammond & Son Co.
LEADING CLOTHIERS
AND HATTERS
LYCEUM HALL BUILDING, WOBURN, MASS.

Torrey, Bright & Capen Co.

ORIENTAL RUGS

Many fine old specimens can be found in our stock, including

Ghoirdes — Shirvan
Khorassan — Herat
Samarkand — Anatolian
Sehna

INSPECTION INVITED

Torrey, Bright & Capen Co.
348-350 Washington Street, Boston, Mass.
4

Meats are Down in Price
at the
Home Market Co.'s
Store
(Fresh lamb every day)
Leg Lamb, dressed in field, 20c
Well worth trying, this eastern lamb)

Choice Chickens (in twice a week) 30c
Choice Sirloin . . 30c

THE HOME MARKET
COMMON AND CHURCH STREETS
19 1y

IS TRADE DULL?
Try an advertisement in the STAR

Warren

I manufacture all kinds of good mattresses and sell them at retail. I find that among the best sellers, or those that are the most in demand are, first, my combination mattress, made of African and Poplar Fibres, with a good thick layer of clean cotton on the top and bottom, made up in the celebrated Webster ticking in two parts, and sold for

$5.00

This mattress is made to sleep on and for wear, as well, and is the best mattress that can be made for the price.

Another mattress that is fast growing in favor is one that I make of Silk Floss, the same kind that is used in sofa pillows. Silk floss is a non-absorbent vegetable fibre which grows near the equator. It never gets lumpy, and is extremely light and fleecy. The strong points of a Silk Floss Mattress are its lightness and softness, great qualifications for a mattress.

The Price is $12.00

I use the best hair ticking on this mattress, and if you have one in your guest chamber, you need not hesitate to ask your guests in the morning if they rested well.

A mattress that has always proved satisfactory in every way, and has added more to my reputation for making first class mattresses than any other, is the mattress that I make of pure South American horse hair. This hair is taken from the manes and tails of live horses, and is thoroughly cleansed and purified, rendering it absolutely clean and wholesome. It does not absorb moisture, and will last a lifetime. It has great resilient qualities, and for sound sleep has no equal.

Price $20.00

Made in best ticking, two parts, 50 inch box, and full weight.

Mattresses Renovated and Made Over

CHARLES G WARREN.

259-265 Main Street, Malden, Mass.

Telephone 249. Free Delivery

jly2.1y

N. COHEN,

Ladies and Childrens Tailor

Suits, Garments, Dresses and Fur coats Made to order and Repaired

5 Vine Street

Side of Cong. Church Winchester, Mass

TELEPHONE, Shop 115-2, Res. 421-1

CARL LARSON

DECORATOR

Painting, Paper Hanging, Paper and Mouldings in stock

No trouble to show samples at residences.

Residence, 293 Main St.

Shop, 508 Main St.

Winchester, Mass.

jy9 y

A Reliable Remedy

CATARRH

Ely's Cream Balm is quickly absorbed. Gives Relief at Once.

It cleanses, soothes, heals and protects the diseased membrane resulting from Catarrh and drives away a Cold in the Head quickly. Restores the Sense of Taste and Smell. Full size 50 cts., at Druggists or by mail. In liquid form, 75 cents. Ely Brothers, 56 Warren Street, New York.

HAY FEVER

FARKER'S HAIR BALSAM

Promotes a luxuriant growth. Never Fails to Restore Gray Hair to its Youthful Color. 50c. and $1.00 at Druggists.

60 YEARS' EXPERIENCE

PATENTS

TRADE MARKS
DESIGNS
COPYRIGHTS &C.

Anyone sending a sketch and description may quickly ascertain our opinion free whether an invention is probably patentable. Communications strictly confidential. HANDBOOK on Patents sent free. Oldest agency for securing patents.

Patents taken through Munn & Co. receive special notice, without charge, in the

Scientific American.

A handsomely illustrated weekly. Largest circulation of any scientific journal. Terms, $3 a year; four months, $1. Sold by all newsdealers.

MUNN & Co. 361 Broadway, **New York**

Branch Office, 625 F St., Washington, D. C.

PRINTING

Bad job printing—that does not hit the eye and brings on blindness—is not the sort of printing we do. To produce good job printing requires experience and good material. We have both, at your service. It will pay you to see us before placing your order.

THE STAR

SANITARY.

[illegible] systems and advertisements [illegible] work as possible. In [illegible] "[illegible]" the first of the week [illegible]

As [illegible] wants [illegible] the first month [illegible] only [illegible] is [illegible]

Se[illegible] early [illegible] Mercury.

When Rubbers Become Necessary

And your shoes pinch, Allen's Foot-Ease, a powder to be shaken into the shoes, is just the thing to use. Try it for Breaking in New Shoes. Sold Everywhere, 25c. *Don't accept any substitute.*

REMEMBER THE SHUT-INS.

The little shut-ins and cripples of Boston this year are to experience a real Christmas—something many of them have never known.

A plan has been inaugurated by The Boston Journal whereby each little boy and girl can be remembered in a manner which will mean as much joy to the giver as to the poor little recipients.

Like the famous Flower Day last summer, when over 100,000 little tots were made happy with gay and fragrant blossoms, the Journal has extended its plans until now a more wonderful success than ever is assured.

The churches of far and near have co-operated, the express companies, the railroads and the suburban newspapers, and when Dec. 14, the date of collecting toys, comes around, all kinds of wonderful child things will pour into the receiving stations. In every suburban locality receiving stations have been established where the good people and children at large may have their gifts on the morning of Dec. 14, between the hours of 8 a. m. and noon. Automobiles will then collect, and from then until Christmas the work of sorting and apportioning the toys for the great delivery by automobile on Dec. 24 will continue.

Every charitable organization of Boston, including the neighboring houses, settlements and missions, is compiling lists of needy little tots, and it is estimated that no less than 25,000 little sons and daughters of the poor will understand the real spirit of Christmas in their own homes for the first time.

All kinds of toys in good condition—it matters not if they are second-hand as long as they are whole—games complete, books and candy may be left at the American Express office at the Winchester station on the morning of Dec. 14.

Never has Boston seen charity on so large a scale and each case will be passed upon by the following advisory board: Miss Mary Boyle O'Reilly, Rev. Herbert S. Johnson, Rabbi Charles Fleischer, James S. Murphy of the Boston Chamber of Commerce and Miss Adelaide Hibbard of Dorchester.

All communications should be sent to the Toy Editor, Boston Journal.

KEITH'S THEATRE

Eleanor Gordan received tremendous receptions on her return to Boston last week at Keith's Theatre, and she has been fortunate in securing a play that is worthy of her talent as an actress.

Next week she will go from drama to grand opera, the latter being represented by what is probably the most ambitious company that vaudeville has ever had. This is Lovenberg's Operatic Festival in a beautiful spectacular production called "Gipsy Life" and "A Carnival in Venice." The company is one of the largest ever appearing in vaudeville.

The famous comedians, Howard & North, will present their new sketch called "Back to Wellington," which has been making one of the biggest hits of any rural sketch that has been offered in vaudeville in recent years. Still another production will be the Lulu Beeson Trio, "A Night In El Paso." For comedy there will be Tom Barry & Company in a most amusing sketch called "Nick Carter," Lew Hawkins, the famous minstrel; Tom & Edith Almond in an Australian specialty including the Kangaroo Dance, and a number of others yet to be announced.

"THE CIRCUS MAN"

"The Circus Man" has struck a lively gait at the Boston Theatre where Maclyn Arbuckle and the large company supporting him in Klaw & Erlanger's meritorious production have been attracting large audiences. Rarely has a more amusing and interesting group of characters been seen in a play and the comedy is certain to make warm friends among playgoers fond of simple, unsophisticated human nature. Humorous, pathetic, dramatic Tears and smiles alternate in this refreshing story of people "Way Down East."

So successful has "The Circus Man" with Maclyn Arbuckle been at the Boston Theatre that the engagement has been indefinitely extended. There are matinees every Wednesday and Saturday and for all performances the regular Boston Theatre prices prevail.

For sale by Winchester Gene R. Ferrin for Columbia Graphophones, and Records, needles, cabinets, Disc records and other information. Columbia Phonograph Co.

"What can our children 300 years from now say?" inquires an exchange. The STAR is unable to say. There may be some pretty big fabrications on 2270.

This is An Easy Test

Sprinkle Allen's Foot-Ease in one shoe and not in the other, and notice the difference. Just the thing to use when rubbers or overshoes become necessary, and your shoes seem to pinch. Sold everywhere, 25 cents. Don't accept any substitute.

NEW PROFESSOR IN CIVIL ENGINEERING.

Harold K. Barrows Appointed to Fill Place of Prof. W. E. Mott.

The position of Associate Professor of Hydraulic Engineering made vacant by the resignation of Professor W. E. Mott, has been filled by the appointment of Harold K. Barrows, of this town, a graduate of Technology, a former professor of the University of Vermont, and a practicing hydraulic and sanitary engineer.

HAROLD K. BARROWS
New Professor for Course I, M. I. T.

Mr. Barrows is a native of Massachusetts. Upon graduating in the class of '95, he served at the Institute for a year as assistant in the Civil Engineering Department. The next three years were spent in the office of the City Engineer of Newton, where he held the positions of transitman, masonry inspector and inspector and chief of party. The following two years he was designer and computer on the Metropolitan Water Board, Boston, in which capacity he did much of the designing of the Wachusett dam, Weston aqueduct and Forest Hill reservoir and standpipe.

In 1901 Mr. Barrows accepted the position of Assistant Professor of Civil Engineering in the University of Vermont, where he was in charge of the hydraulic courses given at that university.

In 1902 he was appointed Resident Hydrographer and the next year Assistant Engineer of the U. S. Geological Survey, in charge of stream measurements in southeastern New York, New Hampshire and Vermont. The following year he was appointed engineer of the U. S. Geological Survey in charge of hydrographic work in New England and New York which position he still holds.

For the past two or three years, Mr. Barrows has carried on the practice of his profession as consulting hydraulic engineer with an office in the Beacon building. His private practice comprises investigations, reports and construction of several water-power projects, water works and sewage disposal plants.

The best known writings of Mr. Barrows are his contributions on Stream Measurements to the Annual Reports of the U. S. Geological Survey since 1904, his special reports on the Water Resources of the Kennebec River, the Determination of Stream Flow during Frozen Seasons and special reports on the Hydrography of the White Mountains incorporated in the recent reports of the New Hampshire State Forestry Commission. At the present time he is preparing a special report for the U. S. Geological Survey on the Water Resources of the Penobscot River.

Mr. Barrows is a member of the American Society of Civil Engineers, of the Boston Society of Civil Engineers, New England Water Works Association, Society for the Promotion of Engineering Education, Technology Club and Boston City Club.

BOSTON PIN LEAGUE.

The Columbia team again had a losing night on Tuesday when it visited the Colonial Club's lanes, point the third string being won. The scores of the match are as follows (Boston first):

The Colonial:

COLONIAL CLUB.

	1	2	3	Total
Hosie	97	86	88	271
Chandler	93	101	88	282
Dresser	88	108	84	280
C Bean	120	97	95	312
I Bean	100	97	98	301
Total	499	589	443	1446

COLUMBIA.

	1	2	3	Total
Ford	87	92	96	275
Caldwell	80	92	103	275
Weed	95	81	93	279
Stephenson	102	88	88	278
Newman	89	94	95	278
Totals	453	447	475	1375

Columbia will be next game on Tuesday at the Winthrop Yacht Club.

Allen's Lung Balsam

will cure not only a fresh cold, but also those stubborn coughs that usually hang on for months. Give it a trial and prove its worth. 25c, 50c, and $1.00

CALUMET HOUSE TOURNAMENT.

High scores were the feature of the games of the past week in the house tournament on the alleys of the Calumet Club, several remarkably fine strings being made. Mr. C. A. Lane rolled a single of 131, which with his handicap gives him this record to date. Dr. Orion Kelley, with strings of 127, 98 and 122, made a total of 347 and now holds the three string record. Other large strings were also made.

Team H, by another straight win, holds first place with 100 per cent, while teams B and E with 11 games won and 5 lost are tied for second position.

The scores:

TEAM C VS M

TEAM M

	1	2	3	Total
Ayer	88	84	100	272
Lane	131	89	110	330
Gerlach	95	77	90	262
Adams	70	79	76	225
Farmer	85	103	70	258
	469	432	436	1337

TEAM C

	1	2	3	Total
Tarbell	82	84	80	246
Metcalf	74	78	78	234
Hatch	88	81	77	246
Hildreth	90	79	84	253
Gilpatric	88	101	93	282
Total	426	423	412	1261

TEAM D VS E

TEAM D

	1	2	3	Total
Randlett	94	94	108	296
Wooster	96	84	76	256
Joslin	79	77	82	238
Brown	82	96	72	250
Kendall	84	83	87	254
	395	434	425	1294

TEAM E

	1	2	3	Total
Littlefield	74	76	84	234
Cutler	99	98	89	286
Blank	94	92	81	267
Thompson	85	83	105	274
Daly	79	86	83	248
Total	418	435	442	1295

Team A VS N

TEAM A

	1	2	3	Total
Newman	94	100	92	286
Bond	89	85	99	273
Caldwell	95	102	102	299
Weed	87	87	85	259
Stephenson	91	96	87	274
	456	470	465	1391

TEAM N

	1	2	3	Total
Wilson	92	103	101	296
Herron	84	83	73	240
Simonds	84	86	73	243
Beggs	81	74	81	236
Johnson	77	88	80	245
Total	418	434	408	1242

TEAM F VS H

TEAM H

	1	2	3	Total
Parrington G	103	98	111	312
Parrington W	103	78	96	277
Russell Edw	73	67	84	224
Kelley	127	98	122	347
Quigley	80	85	91	256
	486	426	504	1416

TEAM F

	1	2	3	Total
Hunt	77	77	77	231
Richards	104	77	95	276
Baldwin	75	75	75	225
Russell	86	79	87	252
Barrett	82	96	102	280
Total	424	404	436	1274

TEAM B VS G

TEAM B

	1	2	3	Total
Gendron	102	90	103	295
Olmsted	115	91	97	303
Kinsley	103	84	111	298
Woods	90	85	83	248
Fitch	92	100	100	292
	502	450	494	1436

TEAM G

	1	2	3	Total
Skillings	84	91	81	256
Hall	83	80	102	271
Davis	83	84	80	247
Bafford	74	94	91	259
Kelley	81	86	106	273
Total	405	435	460	1308

TEAM C VS I

TEAM C

	1	2	3	Total
Tarbell	101	83	84	268
Metcalf	85	89	94	268
Hatch	83	84	104	271
Hildreth	83	83	95	266
Gilpatric	80	80	80	240
Total	431	417	457	1315

TEAM I

	1	2	3	Total
Tenney	72	73	75	220
Farnsworth	70	70	70	210
Flanders	75	75	75	225
Tuttle	76	73	76	225
Martin	80	80	83	243
	382	371	385	1143

TEAM STANDING

TEAM	WON	LOST
A	10	10
B	11	5
C	7	13
D	6	10
E	11	5
F	4	8
G	4	12
H	8	6
I	3	13
J	8	4
K	4	4
L	12	4
M	8	4
N	8	8

LLOYD'S OPERA GLASSES

JUST ARRIVED FROM FRANCE
SELECTED
BLACK MOROCCO GLASSES
GENUINE LEMAIRE
Duchesse Style
$5.00
By registered mail with privilege of return
$5.25
Please send for Opera Glass Catalogue.

ANDREW J. LLOYD CO.
315 Washington St. 318 Boylston St.
75 Summer St. Boston
and 1252 Massachusetts Ave.
Cambridge

The Food of Vim and Energy

One plateful of MOTHER'S OATS will produce more vim and vigor and energy and action—more vitality, more enthusiasm and more endurance, than many times the same bulk of meat, fish, fowl, or cereals of lower food value. MOTHER'S OATS are different from other's oats and different from ordinary oatmeal. They are put up in sanitary sealed packages. But there's more to MOTHER'S OATS than the package; they are the best oats in the world, the best selection of the best crops. Every batch that comes to our mills is screened and only the ripe, big grains are marketed. They are not only sterilized, but steamed (to burst the proteid cells); then rolled (to render the cooking easy), and after that, MOTHER'S OATS are crushed (to hasten their digestion)—easy work for the stove, easy work for the stomach and more work for the man. There's a coupon in every package of Mother's Cereals. You can collect enough of them in a little while to own a Fireless Cooker for nothing. Your grocer will tell you how to get it free. There are a number of ways and all of them make it worth while to buy Mother's Cereals: Mother's Oats, Mother's Corn Meal (white or yellow), Mother's Wheat Hearts (the cream of the wheat), Mother's Hominy Grits, Mother's Corn Flakes (toasted), Mother's Coarse Pearl Hominy, Mother's Old Fashioned Steel Cut Oatmeal, Mother's Old Fashioned Graham Flour.

THE GREAT WESTERN CEREAL COMPANY
OPERATING MORE OATMEAL MILLS THAN ANY OTHER ONE CONCERN
AKRON BOSTON NEW HAVEN NEW YORK PHILADELPHIA CHICAGO PITTSBURG ALBANY ST. LOUIS

CENTRAL HARDWARE CO.

Hardware, Paints, Oils and Varnishes

Glass and Putty, Garden Tools, Cutlery

BABY CARRIAGES RETIRED

NEW STORE

15 PLEASANT STREET

Telephone 189-5

Edward T. Harrington & Co.

have been appointed agents in Winchester for the Springfield Fire and Marine Insurance Co., of Springfield, Mass., with a capital of $2,000,000, they having purchased H. L. Larrabee's insurance business. A. Miles Holbrook represents the above firm in Winchester.

Office in Post Office Block.

Before and After.

She was a frivolous, fashionable young woman with beaux galore, but one man with only a small income seemed to be the favorite.

"You'll have to work hard before you win that girl," said his mother.

"And a good deal harder after you win her," answered his father, who knew what he was talking about.

His Poems.

"May I offer you this little gift, Fraulein Kate?"

"Excuse me—I never take presents from men."

"But it is only a copy of my book of poems."

"In that case I will accept. I thought it was something valuable."—Fliegende Blatter.

MR. DAVID STEIN

Has been in the town for ten years and is back in his old stand, Railroad av. Persons will save money by bringing shoes to the old stand at No. 1 Railroad av. Low prices and good workmanship.

DAVID STEIN.

1-26 4t

Holland's Fish Market,
DEALERS IN
FRESH, SALT, SMOKED and PICKLED FISH
OYSTERS, CLAMS and LOBSTERS.
Canned Goods of all kinds
174 Main St. Winchester
TELEPHONE 217

BROWN & GIFFORD
TEL. 348-2.

PURE ICE

OFFICE:
174 Main Street, Winchester
Houses at Horn Pond

A PHOTOGRAPH

That is not only a good likeness but a work of art as well is a satisfaction to yourself and your friends.

The excellence of the work done at the

LITCHFIELD STUDIO
ARLINGTON

is without question. A trial will convince you.

EDWARD T. HARRINGTON & CO.

Have been appointed agents in Winchester for the Fidelity Ins. Co. of New York City with a capital of $1,000,000. They having purchased H. L. Larrabee's insurance business.

A. Miles Holbrook and Geo. F. Hawley represent the above firm in Winchester.

OFFICE IN POSTOFFICE BLOCK

4 COMMON ST.

THE OTHER NIGHT a man rushed into the North station just in time to see the last car of the Montreal flyer disappear over the drawbridge.

I must be in Montreal tomorrow morning. What can I do? he asked.

"Telephone," was the reply.

He did; and saved himself thousands of dollars. His voice was there when the meeting was called and that was all that was necessary.

Again the axiom:

TIME IS MONEY

And to save time: USE THE TELEPHONE.
This man not only saved time, but money.
Plan your work to save time.
Then do it—by telephone.

NEW ENGLAND TELEPHONE AND TELEGRAPH COMPANY

Every Bell Telephone is the Centre of the System

EXPERT PIANO TUNER AND REGULATOR

FRANK A. LOCKE.

Tuner in Winchester over 21 years. Formerly piano tuning instructor in Boston Conservatory of Music. Also head tuner in factory 13 years. TEL WINTHROP 517-2

Boston Office, 52 Bromfield St. Main 3757-2

R. Nichols & Sons Art Store.

Winchester Office, F. S. Scales the Jeweler, Common Street

Among his many patrons are the following: Ex Gov. Brackett, Hon. Sam'l McCall, Hon. [illegible] W. Rawson, Vice Pres. Berry B. & M. R. R., Ex Supt. French, N. Y., N. H. & H. R. R., Gen Mang'r Barr B. & M. R. R., Samuel Elder, C. D. Jenkins, F. M. Symmes, Henry Nickerson, M. W. Jones, C. H. Sleeper, F. L. Barnard, J. W. Russell, W. J. Brown, J. E. Corey, C. A. Lane C. E. Lee, W. G. Allman and many other Winchester people.

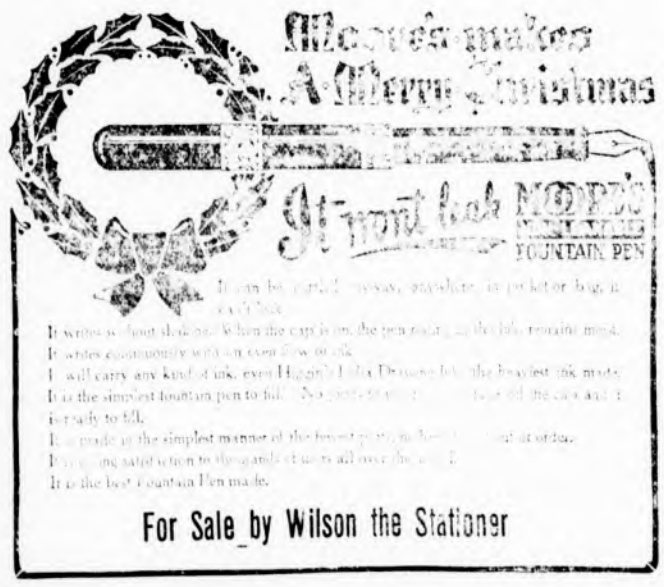

It can be carried anywhere, anyhow, in pocket or bag it can't leak.

It writes a good ink-ink. When the cap is on the pen point, the ink remains moist.

It writes continuously until an even flow of ink.

I will carry any kind of ink, even Higgins' India Drawing Ink, the heaviest ink made.

It is the simplest fountain pen to fill. No [illegible] of the cap and it is ready to fill.

It is made in the simplest manner of the fewest parts, and [illegible] at order.

Giving satisfaction to the purchaser is all over the cap.

It is the best Fountain Pen made.

For Sale by Wilson the Stationer

Automobiles Overhauled and Repaired

AT REASONABLE RATES

Satisfaction guaranteed. Winter storage. Garage steam-heated. All supplies at reasonable prices. Reliable cars to rent—5 and 7 passenger. Call or telephone for information.

Telephone 485

Mystic Valley Garage ***632 Main St.***

LONDON APARTMENTS

Renting a Furnished Flat In the English Metropolis.

THE TRICKS OF THE AGENT.

At First Everything Is Pleasant, but After the Place Is Taken the Woes of the Tenant Begin With the Advent of the Inventory Man.

To the uninitiated American the rent of a furnished flat in London seems a very simple and remarkably inexpensive matter. Every one is extremely polite, and your path is made easy. But no sooner have you closed the door of your new quarters than you are beset by the bogy of "extras." While you are taking a contented glance at the new domicile, congratulating yourself on the bargain and thinking how much more a similar place would cost you in New York, your musings are interrupted by the arrival of the man with the inventory. His business is to make an inventory of every blessed thing your flat contains, from a four post bed to a kitchen spoon.

At first you are vastly amused over the listing of such apparently insignificant items as "a lincrusta Walton frieze," the number of tiles in the fireplace, the bolts on the windows, the locks on the doors, a description of the handles on the dressing chest and the number of screws therein, but when you have been dragged through every room, going over these—to us—absurd details, you plunge from rage to despair and finally collapse when your tormentor at last departs. For this entertainment you have paid from half a guinea (about $2.60) upward, according to the rent of your flat.

But the real power of the inventory is only felt when you take your departure. You may be morally certain that the only damage you have done has been to break one or two teacups, for which you are quite prepared to pay an extortionate sum without a murmur. You may be sure of this, but presently you will receive a bill all neatly written out and covering several pages of foolscap and entitled "Dilapidations."

You will find that in every room the walls have been "chipped," the enamel on the bathtub "slightly marred," a monogram on a napkin ring "scratched," several saucepans "damaged," a knife handle "bent," a number of plates "cracked," and so on. I am quoting from a list of "dilapidations" presented to friends of mine who had occupied a flat for two months, during which time, after strenuous cleaning efforts, they left the premises in much better condition than when they went in. The bill amounted to £1 18s. 9d., roughly about $9.68.

Here there is no such fact recognized as ordinary wear and tear on furniture.

For the lease, which is here called "agreement," you have to pay from 10 shillings up to 6 guineas and more, according to rent. Then the government stamp affixed thereto, without which the document is not legal, costs you from half a crown (62 cents) to a guinea or more, again according to rent.

You may have taken your flat by "the month," but when your agreement is sent you find out it is for every four weeks! You will probably phone the agent calling his attention to the error, and he will inform you it is correct that way.

In renting an unfurnished flat, the shortest term for which is three years, you discover that the electric light fixtures are not included in the rental. Protest unavailing, you buy them yourself and pay for their installation. You must rent also your own gas cooking stove. You fancy the fenders for the fireplaces must have been overlooked, but not so; you must buy them yourself! As you have been so accustomed to a continuous supply of hot water, it never occurred to you to inquire into the subject. You find you can obtain it only by keeping a continuous fire in your kitchen range.

As the penetrating, clammy gray horror of an English winter draws on you begin to appreciate what it means to be minus steam heat. Your only defense are the cool, uncommunicative story, but totally inadequate to defy this narrow, penetrating, damp cold of London. Bathroom and hall remain at arctic temperature, for the grate fires do not radiate beyond a few feet, so you may sit close and carry off fainting to a corner and freeze.

After having learned through painful experience the futility of struggle against English ways and habits, it is startling to watch the newly arrived American, who in his own place of business or railway station and on street cars [illegible] forth as to the various things he will not submit to. He is actually deluded to with a certain expression of long-suffering patience at what to the Britisher is a past master. But nothing is done and he has to submit, and the sooner the lesson is learned the more comfortable he will be.

The impenetrable stolidity of the average Briton is not to be disturbed and the longer one remains in this country the more definitely one learns that the English people have a pretty substantial idea of commercialism and that you are paying for the lesson.—London Cor. New York American.

One Wish Unfulfilled.

Wife—You promised that if I would marry you my every wish should be gratified. Husband—Well, isn't it? Wife—No; I wish I hadn't married you.—Illustrated Bits.

Great results usually arise from great dangers.—Herodotus.

Legal Notices.

Commonwealth of Massachusetts.

MIDDLESEX, ss.

PROBATE COURT.

To the heirs-at-law, next of kin, creditors, and all other persons interested in the estate of Arthur B. Grover, late of Winchester in said County, deceased, intestate.

WHEREAS, a petition has been presented to said Court, to grant a letter of administration on the estate of said deceased, to Walter H. March, of Hudson, in the State of New Hampshire, without giving a surety on his bond.

You are hereby cited to appear at a Probate Court, to be held at Cambridge, in said County of Middlesex, on the twentieth day of December, A. D. 1909, at nine o'clock in the forenoon, to show cause, if any you have, why the same should not be granted.

And the petitioner is hereby directed to give public notice thereof, by publishing this citation once in each week, for three successive weeks, in the Winchester STAR, a newspaper published in Winchester the last publication to be one day, at least, before said Court.

Witness, CHARLES J. McINTIRE, Esquire, First Judge of said Court, this first day of December in the year one thousand nine hundred and nine.

W. E. ROGERS, Register.

n10,d,17

Commonwealth of Massachusetts.

MIDDLESEX, ss.

PROBATE COURT.

To all persons interested in the estate of Abraham B. Coffin, late of Winchester, in said County, deceased.

WHEREAS, Alfred S. Hall and Ralph E. Coffin, the executors of the will of said deceased, have presented for allowance, the first account of their administration upon the estate of said deceased.

You are hereby cited to appear at a Probate Court to be held at Cambridge, in said County, on the twenty-second day of December, A. D. 1909, at nine o'clock in the forenoon, to show cause, if any you have, why the same should not be allowed.

And said executors are ordered to serve this citation by delivering a copy thereof to all persons interested in the estate fourteen days at least before said Court, or by publishing the same once in each week, for three successive weeks, in the Winchester STAR, a newspaper published in Winchester, the last publication to be one day at least before said Court, and by mailing, post-paid, a copy of this citation to all known persons interested in the estate, seven days at least before said Court.

Witness, CHARLES J. McINTIRE, Esquire, First Judge of said Court, this first day of December, in the year one thousand nine hundred and nine.

W. E. ROGERS, Register.

d3 n,10,17

Commonwealth of Massachusetts.

MIDDLESEX, ss.

PROBATE COURT.

To the heirs-at-law, next of kin and all other persons interested in the estate of Hiram W. Emery, late of Winchester, in said County, deceased.

WHEREAS, a certain instrument purporting to be the last will and testament of said deceased has been presented to said Court, for Probate, by Lora M. E. Emery who prays that letters testamentary may be issued to her, the executrix therein named, without giving a surety on her official bond.

You are hereby cited to appear at a Probate Court, to be held at Cambridge, in said County of Middlesex, on the twenty-eighth day of December, A. D. 1909, at nine o'clock in the forenoon, to show cause, if any you have, why the same should not be granted.

And said petitioner is hereby directed to give public notice thereof, by publishing this citation once in each week, for three successive weeks, in the Winchester STAR, a newspaper published in Winchester, the last publication to be one day, at least, before said Court, and by mailing post-paid, or delivering a copy of this citation to all known persons interested in the estate, fourteen days at least before said Court.

Witness, CHARLES J. McINTIRE, Esquire, First Judge of said Court, this third day of December in the year one thousand nine hundred and nine.

W. E. ROGERS, Register.

d10 10,17,24

NOTICE IS HEREBY GIVEN, that the subscriber has been duly appointed administrator of the estate of John B. Rhodes, late of Winchester in the County of Middlesex, deceased, intestate, and has taken upon himself that trust by giving bond as the law directs.

All persons having demands upon the estate of said deceased are required to exhibit the same; and all persons indebted to said estate are called upon to make payment to

FREDERICK L. RHODES, Adm.

(Address)

Care Scaife, Robbins & Fullerton,
19 Congress street, Boston.

November 24, 1909.

n26 26, d3,10

Mortgagee's Sale of Real Estate.

By virtue of the power of sale contained in a certain mortgage deed given by John Maxwell of Winchester in the County of Middlesex and Commonwealth of Massachusetts, to Commercial Bank of Titusville, Pennsylvania, dated November 10, 1903, and recorded with Middlesex South District Deeds, Book 3155, Page 16, for breach of condition of said mortgage deed and for the purpose of foreclosing the same, will be sold at public auction on the premises

On TUESDAY, January 4, 1910, at 3 o'clock in the afternoon,

all the premises conveyed by said mortgage deed, except the third and fourth parcels described therein, viz.: Certain parcels of land with the buildings thereon.

The first parcel situated in said Winchester being now bounded and described as follows: Southerly by Cross Street, one hundred and seventeen feet; Westerly by Forest Street one hundred ninety feet and six inches; Northerly by land now or late of Lovejoy, one hundred and sixty feet; and Easterly by the fence now and known as the Boarding Farm, hundred and fifty nine feet. Being the same premises conveyed to said John Maxwell by M. Louise Hoyt by deed dated December 1, 1899, recorded with said Middlesex Deeds, Book [illegible] page [illegible].

Second parcel situated in said Winchester and bounded as follows: Northerly by Cross Street seven hundred and ten feet; Easterly by land now or late of Richardson and land now or late of said John Maxwell, two hundred and sixty nine feet; Southerly by land now or late of Wilson and Westerly by the Aberjona River. For title see two deeds to said John Maxwell, one dated April 30, 1901, recorded with said Deeds Book [illegible] page [illegible], and one dated November 29, 1901, recorded with said Deeds Book [illegible] page [illegible].

Fifth parcel situated in Woburn, County of Middlesex and bounded as follows: Southwesterly by Jones Court, so called, [illegible] by land now or late of Thom[illegible]; Easterly by land now or late of [illegible] and land of Mrs. Anderson; and Northwesterly by land now or late of Isabel Hayward.

The premises will be sold in three parcels as above described and the same [illegible] will be sold as the land described above as some parcels combined.

The sale will be subject to the first, second and third parcels to the 5th parcels in the order named.

The premises will be sold subject to all outstanding tax titles, unpaid taxes, assessments, and other municipal liens, if any. $100 in cash will be required of the purchaser of each parcel at the time and place of sale. Other terms will be made known at sale.

Commercial Bank of Titusville, Pennsylvania,
Mortgagee.

By John L. McKinney, President,

Edward Johnson
Attorney.

Woburn, Mass.
December 10, 1909.

Notary Public

Justice of the Peace.

Pension and other papers executed.

THEO. P. WILSON,
Pleasant St.

13 PLEASANT ST TEL. 238-3, WINCHESTER

CHARLES YOUNG

Fine Confectionery, Ice Cream and Fancy Ices

Light Catering a Specialty

Ice Cream in brick form or bulk, delivered in any quantity to residences, churches, lodges, etc.

R. C. HAWES. OLIVER H. FESSENDEN

Undertakers and Embalmers

HAWES & FESSENDEN

OFFICE: 670 MAIN STREET, - WINCHESTER.

TEL. 458-2

WHY GO TO BOSTON

FOR GROCERIES and PROVISIONS

AT SELLER'S MARKET

You can get Just as LOW PRICES Just as GOOD GOODS Just as GOOD SERVICE.

Save your time and carfare.

If in need of anything in our line make us a call or ring up 198.

Satisfaction Guaranteed. 171 WASHINGTON ST

COGSWELL'S HOME BAKERY

601 MAIN STREET

Cogswell's Bread Sells Well
Because it eats well
It eats well
Because it's made well
And it is well

Tel. 211-3

ag13,6mo

The Season is Just Opening

for Chrysanthemums, Violets, Roses and Carnations, also Palms and Fern Pans. All to be found at

ARNOLD

THE FLORIST.

COMMON STREET

TEL. CON.

Orders from out of town carefully executed.

Come and see me.

THOMAS QUICLEY, JR.

Teamster, Contractor and Stone Mason

PAVING, FLOORING, ROOFING

In Artificial Stone, Asphalt and all Concrete products

Sidewalks, Driveways, Curbing, Steps, Etc.

Floors for Cellars, Stables, Factories and Warehouses.

—ESTIMATES FURNISHED—

18 LAKE STREET.

n24-v

It is not too late in the season to change your old or defective heating apparatus. You won't have to shiver while the work is being done. The new is in the new plant the same day that it is put out in the old one.

EDWARD E. PARKER

Steam and Hot Water Heating.

8 MIDDLE STREET, WOBURN

J. T. COSGROVE

Real Estate Mortgages and Loans On Personal Property

2 WALNUT ST

PAINTING

Do you want good [illegible] that is, painting that will look well and wear well? Then consult

W. A. NEWTH,

the practical house painter and paper hanger. He also does hardwood finishing and tinting, and carries a large line of samples of

WALL PAPER.

No. 4 Converse Place.

WILLIAM J. DUNTON

FLORIST

8 CITY HALL AVENUE, BOSTON

Telephone 1457 Main

MERRY CHRISTMAS TO ALL!

NEWS! NEWS! IN WINCHESTER!

I wish to notify my many customers that I have closed my shoe-repairing store on Railroad Ave but am still continuing my shoe store and repairing shop at 583 Main St., and can give prompt and satisfactory work at lowest prices. All work called for and delivered. Send postal.

SAM FRUMSON

n26 3m

TELEPHONE : : : 115-3.

CANDIB

LADIES' TAILOR

24 P. O. Block Arlington Mass.

JOHN T. COSGROVE

Undertaker and Embalmer

12 SPRUCE STREET, WINCHESTER

Telephone Connection.

Winchester Junk Collector.

CHARLES FEINBERG,
44 Middlesex Av.

All kinds of rags, bottles, rubbers, paper stock and iron and metal of all kinds collected and highest cash prices paid for same. Also old auto tires. Drop postal and I will call. n911

KELLEY & HAWES CO.,

Hack, Livery, Boarding AND EXPRESS.

Baled Hay and Straw For Sale.
Tables and Chairs To Let for all occasions.

KELLEY & HAWES,

Undertakers and Funeral Directors.

Office, 13 PARK STREET

Telephone connection

CARPET WORK

Now is the time to have your Rugs and Carpet cleaned and old carpets made into rugs. Carpet cleaning a specialty. All kinds of carpet work

C. A. NICKELS,

Proprietor of Woburn Steam Carpet Cleaning Works, 7 TUFTS PLACE WOBURN.

Telephone, 349-1 Woburn.

N. ROBINOVITZ

THE WINCHESTER JUNK DEALER

Who is paying the highest prices for rags, bottles, rubbers, old iron and all kinds of metals and paper stock, and automobile tires.

46 Middlesex Street.

WINCHESTER, MASS.

Drop me a postal and I will call.

n12-1 tf

ASHES REMOVED.

Look out for your ash barrels! Charles Smith will keep them emptied and keep your cellar as clean as a kitchen floor. Will call as promptly for one barrel as for ten. Prompt and most capable man in town. Drop a postal to 47 Harvard St., or telephone 331-5 Winchester.

BURN LESS COAL

And keep your house warm. Always comfortable, no freeze-ups, no extra plumbers' bills. I will care for your furnace or boiler, and will give you more solid comfort than you ever had during winter and you will say so. A try will convince you. Address

CHARLES SMITH,

47 Harvard St., or telephone Winchester 331-5.

tf

Subscribe for the STAR

IF YOU ARE A

MAN ON A SALARY

If you have found it hard to save, if you have been paying rent, if you have about despaired of ever getting a little "ahead of the game," if your dream of a home of your own is still only a dream, then

WE WANT A TALK WITH YOU

We believe that we can convince you that it is to your interests to get a home NOW, and we believe we can show you how you can do it.

Let's have an interview.

GEO. ADAMS WOODS,

15 State Street, Boston, Mass.

Winchester Office, Waterfield Building.

Telephones 5873 and 5874 Main

Real Estate, Mortgages and Insurance.

NEWSY PARAGRAPHS.

In the first ten days the Lowell and Lawrence Y. M. C. A. secured $150,000 each for new buildings. Both of these associations have buildings of their own now, but the men and women of these cities believe that nothing is too good for their young men, so generous subscriptions have resulted.

Mr. and Mrs. Henry C. Miller left town this week for Plymouth, Florida where they expect to remain until the 1st of February.

The fire whistle at Woburn was tolled for a considerable time on Sunday afternoon during the funeral services of one of the members of the fire department.

On Tuesday night H. T. Rhodes of Lakeview road met with a bad accident while driving his Ford runabout into Church street. The car struck the car track and the steering gear gave way causing it to turn turtle and a general mix-up. Mr. Rhodes was not seriously hurt, although badly bruised. The car was badly wrecked.

Don't forget Covel's strictly pure Xmas ribbon candy, order early the supply is limited.

On Monday and Tuesday afternoons, 3.30 to 5.30 through December, at Small Waterfield Hall, Miss Ella M. Emerson will have on sale cards, calendars, and pictures for the holiday season. Orders will be taken for the Notting pictures.

Orchestral Society Concert Dec. 14th. Seats on sale at Abare's and Knight's.

Covel's home made candies are always delicious.

NEWSY PARAGRAPHS.

The first rehearsal of "The Rose of India," the opera to be given by the Calumet Club on Washington's Birthday, is to be held at the club on Saturday evening, Dec. 11th.

Edgar J. Rich, Esq., counsel for the B. and M. R. R., will speak at the Calumet Club on Saturday evening on "What has been accomplished by Federal Regulation of Railroads during the last three years."

Buy a box of Young's Chocolates for Xmas. All sizes from 1/2 lb boxes to 5 lb boxes, also handsome baskets filled with delicious chocolates.

The annual children's party given by the Vestments Committee of the Church of the Epiphany will be held on New Year's Day, Saturday, Jan. 1st, at Waterfield Hall. 4t.d3

Mr. W. H. Carrico, formerly of this town, and a prominent department head in the U. S. Machinery Co., is a candidate for the Beverly City Council.

Light carpentry work, antique furniture repaired, furniture refinished. George N. Cate, 34 Washington street. dec10tf

The Christmas vacation will begin on Wednesday, December 22, 1909 at noon. The schools will reopen on Monday morning, January 31, 1910 at the usual hour.

The evening service at the Congregational church on Sunday will be addressed by Rev. Henry N. Hoyt D. D., treasurer of the Massachusetts Home Missionary Society. The time of the service is 7 o'clock.

The Winchester Electric Renovating Co., use only the best vacuum machines namely, the Dantley Pneumatic Cleaner and the Satto. What do you think about it? Telephone Win. 293-2.

Miss Mabel Wingate, 8 Stratford road, teacher of violin. Tel. Win. 77. 022.tf

Citizens of Winchester

For many years we have been selling Real Estate, purveying to the tastes of intending purchasers, during which time we have seen our business grow from a humble beginning until it has reached a prominence in the Real Estate World of which we are justly proud.

The success we have attained is directly the result of upright dealings, honest, courteous treatment, progressive business methods, judicious advertising and a sincere desire to please our clients.

Our new branch office in Winchester being centrally located and liberally equipped to handle both real estate and insurance, we trust that the unqualified success we have already attained will remain with us, and that we will continue to retain the confidence of the public. Winchester Telephone 478-3

EDWARD T. HARRINGTON CO

Real Estate Mortgages Insurance

Winchester Office in Post Office Block.

Boston Office 293 Washington St.

Newsy Paragraphs.

Mr. Elmer P. Randlett of Lagrange street has ordered a 1910 Cadallac auto.

Mr. John H. Winchenbach of Bacon street has purchased a lot of land on Beach street, Nantasket.

Mrs. C. T. Mossman of Wolcott terrace has returned after a summer spent at Pleasant Pond, Caratunk County, Me.

Mr. D. F. Murphy has been quite ill at his home on Mason street.

At least one dog has learned to give automobiles a wide berth in the future. For some years he has been a nuisance by barking and chasing cars on Washington street, and although having many narrow escapes, always succeeded in avoiding injury up to Wednesday. That day he got struck. His big body nearly caused the car to hit a pole and he was dragged some distance beneath the auto, but although badly cut and lamed he managed to free himself after the machine was stopped, and limped home considerably wiser.

A petition is being circulated about town calling upon the Railroad Commission to establish a waiting room for electric car passengers at Winthrop Square, Medford.

If Winchester property doesn't take on a general rise in the spring, a whole lot of good judges will be disappointed. It will pay you to get your lot or home now. Geo. Adams Woods.

Miss Caroline L. Pond will receive pupils in the study of pianoforte after Dec. 20th.

Place your order's early for Covel's ice Cream for Xmas.

We are asked to state that it is only the "Musical Vespers" at the Unitarian church that are supported by private enterprise and generosity. These, as now planned, are to be four in number, given by the best musicians that can be secured. Our music-loving citizens are to be congratulated on the extraordinary treats thus brought to their doors. The first "Musical Vesper" will be given on the evening of December 19, with Mr. Alwyn Schoeder, Violoncellist, as soloist.

Needed at once—a few men of wealth to get together here in Winchester and make possible a new Y. C. M. A. building.

The small son of Edward P. Murphy of Main street died at his home on Wednesday. The funeral services will be held this afternoon.

Orchestral Society Concert Dec. 14th. Seats on sale at Abare's and Knight's.

Gradually the Boston postal district is extending its influence. The addition of the towns of Watertown and South Weymouth to the Boston postal district on Jan. 1 next, recently decided on by Postmaster General Hitchcock, will increase the number of stations from 62 to 64, not including the Central or Devonshire street office. The district now embraces 60 square miles, while the two new towns will increase the area by 10 square miles.

Just think of the joy that would come into the lives of many of our young men if some one would offer $2500 toward a Y. M. C. A. building; and this Christmas season is a good time to do such a handsome thing.

The office of The Winchester Electric Renovating Co. is at 5 Lloyd street. **Not** on Pleasant street. Telephone Win., 293-2.

An inquest on the death of John Kelley the twelve year old boy who was killed by a train at the Winchester station Saturday Nov. 27th was held in the fourth district court Woburn before Judge Johnson Tuesday morning. The decision of the Judge was given to the District attorney before being made public.

Happy smiles by eating Covel's Xmas ribbon candy.

Give your children a Columbia Graphophone for Christmas $15 to $225. Gene B. Farrow, 19 Thompson street. Tel. 342-3.

For wife or husband Columbia Graphophone, nothing better for Christmas. Gene B. Farrow. Tel. 342-3.

Orchestral Society Concert Dec. 14th. Seats on sale at Abare's and Knight's.

THE PRICE OF RUBBER

has advanced very materially during the past few months. One should not be misled by cheap prices on water-bottles, syringes, nipples, atomizers, etc. Our goods are high grade and we stand behind them.

Get Your Supplies at

KNIGHT'S PHARMACY.

jt.d.ty

FLOWERS

EITHER loose or made up into beautiful and artistic arrangements for any purpose required. The most complete illustrated floral catalogue to select from. We also offer helpful suggestions. Telphone orders very careful y attended to.

J. NEWMAN & SONS Corp's
24 TREMONT STREET, BOSTON
Tel. 4110 Gard.

MERRY CHRISTMAS!

F. J. BOWSER, 7 Pleasant Street

Christmas Shirt Waists in Holly boxes at $1.25, 1.75 and 1.98.

A complete line of tailored linen waists from 98c to $2.25.

Black Silk waists at reduced prices.

A special 49c waist in white and colored.

Ladies' neckwear in Holly boxes, the very latest styles in all the popular colors.

Lace and wash collars from 10c to 50c.

Jabos and illusion bows in Holly boxes.

Boxed Ruchings from 25c to 50c.

Fancy Silk for scarfs, only 39c a yard, worth 50c.

Silk Scarfs in pink, blue, black, white and dresden.

Ladies' Silk belts in Holly boxes.

Ladies' Kid Gloves for the Christmas trade at $1 and 1.25. Also fancy glove boxes at 50c each.

All our 50c fancy boxes of note paper only 25c.

A complete line of Holly boxes of note paper in note and letter size at 10, 15 and 25c.

The best thing in children's note paper in fancy boxes from 10 to 25c.

Ladies' white tea and sewing aprons. All onr 1.00 aprons reduced to 50c, 50c ones for 25c.

Mens', ladies' and children's initial handkerchiefs in boxes from 10 to 50c each.

Burlap and tapestry pillow covers. Pillows in all sizes at lowest prices. Pillow cords.

Ask to see our post card albums, the best ever offered for the price.

Fancy boxes and picture frames.

The latest things in fancy novelties, hat pins, hair pin holders, infants coat hangers.

Our line of ladies' and men's purses and card cases will be found complete.

Children's purses. Ladies' wrist bags.

Infants' toilet sets and blankets, booties, jackets, dresses, coats and bonnets.

Table linen with napkins to match.

Linen doylies in all sizes at lowest prices. Just the thing for housekeepers.

Blankets and puffs from 65c to $5.00.

Long and short flannel Kimonos. Shawls in round, square and long scarf effect, at all prices.

The best line of calendars we ever had from 5c to 50c.

Booklets, Christmas letters, seals, tags, and cards of all styles at reasonable prices.

The latest styles in holly red and green. Not to be opened until Christmas, and Santa Claus ribbon for your parcels from 1c to 10c a yard.

Wide ribbon for wreaths from 10c to 25c a yard.

We have the best values ever shown in men's and boy's ties, put up in fancy boxes at 25 and 50c. Men's armlets in holly boxes at 25 and 50c.

Dolls! the best dolls that have ever been shown. Prices ranging from 5c to $1.25.

Undressed dolls, dolls' heads and shoes, toilet sets and fur sets

China and Japanese tea sets from 10c to $1.00.

China toilet sets, just the thing for the little girl's dolls at 50c and $1.00.

Automatic toys from 25c to $1.25.

Music boxes, balls, games, books, trains, blocks, rattles and animals for the little people.

Candles and Christmas tree trimmings.

China, the best line we have ever shown, it includes nut sets, salad dressing dishes, sugar and creamers with spoon trays to match, fern dishes, cups and saucers, fruit dishes, roll trays, tumblers, vases, olive dishes and bread and milk sets for the children.

All our silverware half price, it is triple plated and warranted. Spoons, butter knife and sugar spoon sets, salad spoons, cream ladles, etc.

Men's pajamas, in outing flannel, just the thing for a Christmas gift.

DOUBLE LEGAL STAMPS ON SATURDAY

Royal Insurance Company

LIMITED

OF LIVERPOOL, ENGLAND

The leading and strongest fire insurance company in the world.

The rates for policies in the Royal are no more than for insurance in smaller and weaker companies.

OBTAIN THE BEST

GEO. ADAMS WOODS, Agent,

15 STATE ST., BOSTON

and WATERFIELD BUILDING, WINCHESTER

SELECTMEN,
WINCHESTER,
MASS.

THE WINCHESTER STAR.

VOL. XXIX. NO. 24. WINCHESTER, MASS., FRIDAY, DECEMBER 17, 1909. PRICE, FIVE CENTS

WINCHESTER AT FAULT, ASSERTS ATTY. COOLIDGE

Declares B. & M. Has Never Opposed Elimination of Grade Crossing.

William H. Coolidge, counsel for the Boston and Maine railroad, has sent the following communication to The Traveler regarding the grade crossing situation:

"My attention has just been called to an article in your paper of the 9th inst. in which it is stated that Mr. Tuck of Winchester has appealed to Mr. Morgan and to Mr Mellen in behalf of an immediate abolition of the grade crossing in Winchester. The article seems to intimate that the Boston and Maine railroad had opposed, or at least delayed, this abolition.

"It is true the hearings for this abolition began some years ago. The railroad has never opposed the abolition. It has offered to the commission several different plans by which the crossing can be abolished, and by direction of Mr. Tuttle, counsel several years ago stated to the commission that the Boston and Maine railroad was willing to pay its share of any plan which the town desired and which the commission would recommend.

"The town asked for a plan proposed by a landscape gardener which would involve the expenditure of over $400,000. The so-called "Vinal Plan" proposed also by a landscape gardener and other residents of the town, will probably cost not exceeding $200,000. The commonwealth proposed a still less expensive plan. The commission notified counsel more than one year ago that it believed a modified Vinal plan should be adopted. The town at a town meeting voted almost unanimously that it did not desire the abolition in this form. The commission has, however, notified counsel that it does not believe it is authorized to order an expenditure of $400,000, 90 per cent. of which must be paid by the commonwealth and the railroad and street railway companies, when all the danger of the crossing can be averted by an expenditure of $200,000 by the adoption of an almost equally attractive plan. It, therefore, is working out such a plan for abolition. Even this sum is a very large sum to be expended in the abolition of a single crossing.

"The Boston and Maine railroad is as anxious as is Mr. Tuck, or any other citizen of the town to have the crossing abolished, and the delay in the abolition is due not to the railroad, nor the commission, but rather to the citizens of the town who appear to be especially anxious that the beauty of the town shall under no circumstances be in any wise injured.

"It has been suggested that if the town desires the very expensive plan it can have it by paying its extra cost, but the town has not yet offered to pay."

SKATING.

With the numerous accounts of drowning accidents from skating on thin ice appearing daily in the press, it would seem unnecessary for us to offer comment or warning on the subject. Winchester is fortunate—or unfortunate, as one looks at it,—in having an abundance of ponds within her borders, and that these ponds are almost universally used by the children for skating before they are really safe for the sport, goes without saying.

The average parent does not of course desire to allow his child to go on the ice when there is the least possibility of it not being safe, but the average parent is not in any position to judge the conditions. The consequence is that some children are skating for one or two weeks on some shallow pond when the deeper ones are not skimmed over, and with the daily recitals from his own child of the number of boys and girls who are allowed to skate, the parent feels confident at the expiration of that time in giving his permission.

There is in Winchester one pond, shallow and sheltered, which always freezes over among the first, where we have never heard of a fatal accident occurring during the last 35 years. This is Long Pond, situated in the Fells at the head of Wolcott road. If skating is possible it may always be safely assumed that Long Pond is the best place. This pond was in good condition last Sunday, and in all probability will be again before our next issue. We cannot predict the condition of the ice in advance, but if parents are sure enough of its strength to allow their children to enjoy skating, we think the least dangerous place in town for young people to go is Long Pond. Later in the season, when the danger of thin ice is passed, other ponds may be used.

We do not today recommend Long Pond as safe for skating, but a return of cold weather will bring better ice, here than on any other place in the town, and its depth, except for one or two places, is not over the shoulders of the average child.

HIGH SCHOOL ALUMNI ASSOCIATION.

The Association will hold a reception for Mr. and Mrs. Lovering and Mr. and Mrs. Wixom in the High School Building, on Thursday evening, Dec. 30, from eight to nine o'clock.

A cordial invitation is extended to all members of the Association and to others who are interested in the High school.

A large attendance of teachers and members of the School Committee who have served during Mr. Lovering's connection with the school is especially desired.

Dancing will follow the reception.

SUITS FILED AT EAST CAMBRIDGE.

Two suits, totalling $15,000 against John E. Stanton of Salem, by Faye Hovi Lefavour and William A. Lefavour, both of Winchester, have been filed at East Cambridge. Mrs. Lefavour sues for $10,000 and alleges that on August 4, 1909, she was a passenger in a public carriage on Cabot street, in Beverly and was severely injured when the defendant's auto collided with the carriage. Her husband sues for $5,000.

SECOND CONG. CHURCH NOTES.

The first meeting of the Children's Missionary Society, formed under the auspices of the Women's Missionary Society with Miss Evelyn Parker as leader was held Sunday afternoon, December 5 and thirty-two children were present. This new society will hold meetings once a month.

One of the most successful and delightful social affairs of the church was the dinner and sale given at the home of Mrs. Henry Smalley, Cross street, Tuesday. The tables were very tastefully decorated and were in charge of Miss Ella Towle, chairman, assisted by Mrs. Nellie Ray, Miss Eugenia Elliot, and Miss Rhoda Chapin. About eighty were generously served from the well filled tables. Mrs. Wm. McIntosh and Mrs. Harry Seagraves were in charge of the fancy work table, Mrs. Boyce and Mrs. Tolman of the mystery table and Mrs. George Richardson served as treasurer. During the afternoon Mrs. Root read three selections very acceptably and a social afternoon was much enjoyed. The sum of $60 was received.

The Women's Missionary Society held a meeting at the home of Mrs. Justin L. Parker, Thursday afternoon. Six papers were read by members and the first chapter of The Gospel in Latin Lands was discussed. Mrs. Richard Taylor sang.

The special music at the Christmas service Sunday morning, Dec. 19, will be rendered by members of the congregation assisted by Miss Elizabeth Kneeland, Miss Edith B. Richardson and Mr. W. H. Corliss. The anthems, "Hark the hosts of Heaven are singing," by Schnecker, and "O Holy Night," by Adam, the carol, "O come to my heart, Lord Jesus," Nevin, will be sung. Miss Kneeland will sing "He will feed his flocks," from Handel's "Messiah."

The annual Christmas entertainment for the Sunday school will be held Christmas eve at half past seven instead of on Christmas Day as formerly.

ANOTHER SERIOUS PARTITION FIRE.

The house at No. 3 Hillside avenue has been rather unfortunate in the matter of catching afire, for it was that place which called the department out on Monday afternoon. Within a year the same residence was badly damaged by a fire originating in the attic.

Monday afternoon the family occupying the house were out, and the fire gained great headway before it was discovered by Mrs. N. M. Nichols and Henry Harris at two o'clock.

Harris rang in the alarm from Box 61 at 2.05, and it is said that as early as 12.15 smoke was seen about the roof of the place by neighbors, who thought nothing of it, never dreaming that the residence was on fire. Harris and Mrs. Nichols saw smoke curling from the shingles on the roof and investigated at about the same time, opening a cellar window when the flames were heard in the house.

The department worked for two hours and a half before the fire was extinguished, it having eaten its way through the partitions from the cellar clear up to the roof. The interior of the house was badly gutted, and most of the furniture ruined.

The house was orignally built by Mr. J. Murray Marshall, now residing in Pasadena, Cal., and was owned by Mrs. Fannie P. Rust, who is now travelling in the Bermuda's. Mr. Clarence Webber had leased the property for the winter, taking possession in September. The fire is thought to have been caused by hot ashes left in the cellar.

ALWIN SCHROEDER.

At the Unitarian Church, next Sunday evening, the public will be given the opportunity to hear one of America's greatest musicians. Mr. Alwin Schroeder was for long the first 'cellist of the Symphony Orchestra, leaving this to be the 'cellist in the Kneisel Quartette, and then, with Prof. Willy Hess, to form the celebrated Hess-Schroeder Quartette, with which he is still connected. Mr. Philip Hale speaks of Mr. Schroeder as "the distinguished 'cellist" whose "artistic skill and personal characteristics" endear him to "the people among whom he has labored earnestly and well for their musical education and pleasure. They admire him and applaud him as artist and as man." "His tone," says another critic, "is broad, and of a rich quality, with dynamic shading and tone coloring." Mr. Schroeder will be assisted by Mrs. George H. Lochman, his personal friend.

This "Musical Vesper" will begin at seven o'clock in the evening. The doors will be freely open to all, and there will be no offering, as the privilege is offered to the public by the Parish assisted by interested individuals. The pastor of the church will conduct a brief religious service.

The order is as follows:

Organ	Fantasia in F	Tours
'Cello	Kol Nidrei	Max Bruch
Organ	Fanfare	Lemmens
	Pastorale	Wely
	Moderato	Flagler
'Cello	Sarabande	Bach
	Bagatelle (Hymnus)	Iver Holter
Organ	Christmas Pastorale	Merkel

FALL MEET OF H. S. GIRLS.

The fall athletic meet of the girls of the High school was held on Monday afternoon in the gymnasim of the school building, attended by a number of parents of the young ladies and practically all of the girl pupils of the school.

The sports consisted of throwing the medicine ball, hop, step and jump, relay race, relay pursuit race, marching, etc., and ended with a game of basket ball between the first and second teams.

The first event -throwing the medicine ball—was won by the Juniors with 75 points. The Seniors were second wth 60 points.

The hop, step and jump was won by the Juniors.

The marching contest by squads from Following this an exhibition of dancing was given by members of the Freshmen, each class was won by the various classes and a wand dance was held, won by the Freshmen.

The relay race was run in heats, the Sophomores winning over the Freshmen and the Seniors over the Juniors. The Seniors took the final heat from the Sophomores.

The pursuit relay race was won by the Juniors and Seniors over the Freshmen and Sophomores.

The basket ball match resulted in a victory for the first team 8 to 4.

The points won were as follows:—Juniors 160, Seniors 140, Sophomores 100, Freshmen 100.

Among the girls who took part in the sports were: Seniors—Mildred Stone, Esther Somes, Dorothy Wellington, Dorothy Armstrong, Eva Moulton, Dorothy Nash, Marguerte Doherty, Agnes Murphy; Juniors—Ruth Carpenter, Clara Purrington, Marguerite Waldmyer, Gladys Spaulding, Ruth Dunning, Grace Kelley, Mary Flynn, Annette Symmes, Constance Lane, Hannah Locke, Eunice Homer; Sophomores—Carol Nickerson, Ruth Roberts, Josephine Woods, Winifred LeDuc, Grace Stilphen, Marie Matthews, Mary O'Melia, Dorothy Furbish, Lillian Winn, Almena Cogswell, Katherine Fiske, Mildred Davis, Pauline Keehn, Selina Cox, Florence Bacon; Freshmen—Barbara Wellington, Katherine Hale, Mary McCue, Madeline Little, Marjorie Burwell, Irene Murphy, Mary Kilcoyne, Ebba Mortenson, Rachel Emery, Margaret Faulkner, Lillian Knapp, Doris Johnson, Ethel McEwen, Esther Ayer, Irene Casler.

BOSTON PIN LEAGUE.

The poor luck which has pursued the Calumet rollers in the Boston Pin League was with them on Tuesday night when they visited the Winthrop Yacht Club and dropped three points. A tie match was missed by but one pin in the second string. Newman and Kelley were high for the home bowlers with 307 and 320.

The score:

WINTHROP Y. C.

	1	2	3	Total
Wheeler	91	101	104	295
Kennard	106	92	98	296
Blanchard	97	90	114	301
Whitney	92	115	134	341
Britt	96	99	107	302
Totals	476	496	557	1509

CALUMET

	1	2	3	Total
Bond	99	95	92	286
Caldwell	97	98	95	290
Weed	83	97	94	274
Kelley	131	96	93	320
Newman	105	109	93	307
Totals	515	495	467	1477

No games are rolled on the League during Christmas week.

ROGER'S CHRISTMAS CUP.

With the close of first week of the preliminary rolling for the Roger's Christmas cup at the Calumet club some very fine scores have been made. The 20 highest three string totals will qualify for the semi finals, which will be rolled on Dec. 29th. The final roll-off will be on Jan. 5th, and will consist of five strings.

The bowlers to qualify to date are as follows:

J. E. Gendron	379
Dr. I. T. Cutter	366
J. H. Gerlach	347
J. A. Caldwell	339
F. L. Hunt	337
W. J. Brown	335
C. E. Farnsworth	333
E. P. Randlett	332
Dr. H. J. Olmsted	332
A. W. Huguley	331
W. J. Daly	331
G. S. Littlefield	331
S. E. Newman	327
S. C. Blanchard	325
C. H. Hall	323
H. T. Bond	320
Dr. O. Kelley	319
G. B. Davis	317
C. E. Kinsley	316
G. W. Fitch	304

CHRISTMAS MUSIC AT THE BAPTIST CHURCH.

A chorus under the direction of Mr. Albert E. Brown will sing the following selections Sunday morning:

"And the Angel Said Unto Them" William R. Spence
"Christians, Awake! Salute the Happy Morn!" Adolf Frey
Hymn—"Hark! the Herald Angels Sing" Mendelssohn
Hymn—"Hail to the Lord's Anointed"
Hymn—"Brightest and Best of the Sons of the Morning" Hervey

BASKET BALL.

In the inter-class games held Friday evening the seniors defeated the juniors in an interesting game by the score of 32-26. The sophomores defeated the freshmen 35-3. The game between the two upper classes was fast all through, and was not marred by any rough tactics. For the seniors Tuck played well caging 7 baskets. Grant was equally as good shooting the same number. LeDuc excelled for the juniors rolling up 6 goals.

The line-up:

Tuck rf	rf Newton
Main lf	lf LeDuc
Badger c	c Caldwell
Grant rb	rb Hanson
Hamilton lb	lb Evans

Score 32-26. Goals from the field, Tuck 7, Grant 7, Main 1, Leduc 6, Caldwell 3, Evans 1, Newton 1, Hanson 1. Goals from foul, Caldwell 2. Tuck 2. Timer, Neiley. Time 20 minute periods.

The sophomores defeated the Freshmen the same night. Capt. Goddu of the sophomores played a good game getting 4 baskets in all 2 from difficult angles. Emery played an excellent game in the back field covering his man well. Flynn and H. Wheatley passed good.

The line-up:

Thompson rf	lf Mobbs
Flynn lf	rf Harris, D. Wheatley
Capt. L. Goddu c	c Mortenson
Emery rb	lb W. Goddu
H. Wheatley lb	rb D. Wheatley, Meyers

Goals from the field, Thompson 7, Goddu 4, Emery 5, Flynn 1, Harris 1. Goals from touls Emery, Mobbs. Timer Neiley. Time, 20 minute periods.

Winchester 62 Hyde Park 7.

Winchester completely overwhelmed Hyde Park Tuesday evening 62 to 7. Dow established a new High school record of goals from the field making 19. The back field of Hyde Park was exceptionally good holding our star forwards, Tuck and Leduc to 3 baskets. Sanger the left forward of Hyde Park made the seven points for his team three goals from the field and one foul.

The line-up:

Winchester	Hyde Park
Tuck rf	lg Fellows
Leduc lf	rg Soule
Dover c	c Wetherbee
Hamilton rg	lf Sanger
Hanson lg	rf Stitt
Grant lg	

Won by Winchester. Score 62-7. Goals from the field Dover 19, Hamilton 5, LeDuc 2, Grant 2, Tuck 1, Hanson 1, Sanger 3. Goals from foul Dover 1, Sanger 1. Referee, Cameron. Timer, Neiley. Scorer, Small. Time, 20 minute periods.

The Sophomores were defeated by the Seniors in a one-sided contest Wednesday afternoon, Hurd played well for the winners caging ten baskets. Wheatley of the Sophomores played an excellent game holding Tuck to one basket. Capt. Goddu of the Sophomores received a severe injury to the knee and had to retire, he also played well.

The line-up:

1910	1912
Hurd rf	lb Wheatley, Tutein
Tuck lf	rb Farnsworth
Badger c	c Goddu, Wheatley
Hamilton rb	lf Flinn
Grant lb	rf Thompson

Score 38-8. Goals from floor, Hurd 10, Hamilton 5, Grant 6, Tuck 5, Badger 2, Flinn, Thompson, Farnsworth. Goals from fouls, Hurd 2, Thompson 2. Referee, Hanson. Scorer, Harris Timer, Mathews. Time, 20 minute periods. Attendance 100.

The game arranged for tonight with the Harvard Reserves has been postponed because of a fraternity assembly at Cambridge this evening. It is hoped however that a game may be arranged later on in the season with the same team.

Manager John Welch of the Tech. Freshmen promises to give the High school team the hardest kind of a time to win tonight and it will indeed be worth your while to be present and cheer for a victory for both teams as the second team also has a hard game with the Boston Interscholastic 2nd team.

The fourth game of the schedule will come next Wednesday night with the Alumni. It is proposed to have two entirely different Alumni teams, each team playing one half. Last year the High school won by a point. Come Wednesday and see them repeat.

WINCHESTER LEADS.

The Wincheste team still leads the Woburn City League. On Tuesday night a win of four points from North Woburn gave it a still stronger hold on the first position. The game was an easy victory for the local bowlers. Ambler was high man with 304, while Prew rolled a single of 110.

The score:

Winchester.

Higgins	78	85	86	249
Prew	110	81	87	278
Dotten	92	85	89	266
Davis	85	84	88	257
Ambler	104	101	99	304
Totals	469	436	449	1354

North Woburn.

Foley	76	65	77	218
Kenney	68	66	69	203
Kee	68	66	63	197
Hearn	98	77	86	261
Mahan	88	85	78	251
	398	359	373	1130

In the City Bowling League, Winchester leads at the present time.

Standing of the Teams.

Teams	Won	Lost
Winchester	22	6
Cosmopolitans	19	9
Edisons	19	9
Specials	17	11
Ponies	13	15
Walnut Hills	14	14
South Ends	8	20
North Woburn	0	28

Mr. G. A. Ambler leads in the averages 97 6-18.

NASON—DEAL.

Mr. Harold Barton Nason of Orient street and Miss Lola Deal of Cambridge, formerly of this town, were married at Shefford, Quebec, on Dec. 3rd. They will make their home in Winchester.

WINCHESTER AND THE Y. M. C. A.

EDITOR OF THE STAR:

Several times items have appeared in the STAR with regard to a possible Y. M. C. A. in Winchester. It has been assumed that it is desirable that Winchester should have a Y. M. C. A.

This is just the question I would like to raise. I do so for the purpose of starting a discussion, because it seems to me that such discussion may help in the future outcome.

I suppose that all will agree as to the excellence of the Y. M. C. A. as an institution, and as to the good work it has don in many places. It ought, I should suppose, to be also a matter of common agreement that it does not follow that because the Y. M. C. A. is a good thing in Boston or Malden or any other place, that it will necessarily be a good thing in Winchester.

The question is, for what reasons do we desire the establishment of the Y. M. C. A. in Winchester. There are certain reasons which can be instantly eliminated. However it may be in other places, Winchester does not desire or need a Y. M. C. A. to do religious work. The holding of services of any sort, or Bible classes, by the Y. M. C. A., in a place like Winchester, is an intrusion and an impertinence. The churches are abundantly able to cover this ground. If they are not doing it, they will respond to a demand on the part of the community. The same thing would seem to be true in regard to educational work. Any work of the sort, on the educational and intellectual side, —Evening Schools, Lectures, etc.—can be done by the Town through the schools, and will be better done in that way.

The points to consider, then, are physical training, social leadership, and moral influence. Does the town need provision for physical training and athletic privilege, and if it does will the Y. M. C. A. be the best agency to provide for this? Does the town need an organization of social interests or endeavors for the young, and a center for the diffusion of moral ideals? If the town does need this, is the Y. M. C. A. the institution best designed to provide it for the youth of Winchester? These are the questions that may profitably be debated.

Meantime, are not these things true? First, as has been remarked to me by a great friend of the youth of Winchester, that in any case the town ought to wait for a Y. M. C. A. that will have the finest possible equipment and will have also an endowment to maintain it adequately. The people of Winchester have not forgotten a former experience. They will remember the burden of carrying a struggling Y. M. C. A., and they will remember also the fact that at times, because of inadequate and improper maintenance, it proved a public nuisance and became an objectionable loafing place for boys.

Second, in a community as compact as this and where all forces for good work together so harmoniously, will it not be advisable to wait for the day when the national Y. M. C. A. will have abandoned the narrow platform which denies to Unitarians participation in its management? The community needs of a place like Winchester, whatever they may be, can best be met when there is opportunity for the completest possible co-operation of all agencies that are working for the highest good.

Yours very truly,
John W. Suter.

PROTECTION AGAINST DROWNING.

EDITOR OF THE STAR:

Is there not a town by-law against skating on too thin ice in Winchester? If there is not such a by-law there ought to be for Winchester ponds are notorious as death traps, especially to young people in the winter time. The almost drowning accident on Wedge pond this week calls the attention of anxious mothers to the great danger of not safe-guarding our ponds agaist indiscriminate use. A great many more deaths have been occasioned by the ponds than by the grade crossing. I wish the Supt. of Schools would think of this, also of the great danger to children from atomobiles. At the grade crossing there are two or three men looking out for the children all the time and a few simple foot sub-ways with properly guarded tracks would make the crossing very much safer than are the Winchester ponds. I know many mothers who dread the winter skating on unguarded ponds much more than they do the grade crossing even as poorly guarded as it is now and it would please the mothers very much if the voters in town meeting could put some thought into safeguarding our ponds as well as the grade crossing. The poor boy who was lately killed on the railroad was not at the crossing at all or he would have been seen and warned off at least. Anybody who walks on the railroad tracks is liable to great danger and so is anybody who goes upon too thin ice, and children should be kept off one as much as the other. I am sure Winchester mothers would much rather have the ponds guarded than to have more playthings and athletic conveniences put upon the playground. Will the voters kindly think of some way to guard our ponds? Anxious Mothers.

NEW AUTOMOBILES.

Mr. Joshua C. Kelley has ordered a new Cadallac touring car.

Mr. W. S. Forbes has ordered a new Pope-Hartford.

Dr. H. T. Gale has ordered a 1910 Studebaker.

Mr. H. H. Nickerson and Mr. Vincent Farnsworth have each ordered new Cadallac cars.

W. H. S. NOTES.

Hereafter at the basket ball games the doors will be opened promptly at 7.30, the game commencing at 8. The game tonight will be with the Tech. freshmen team, instead of the Harvard Reserves as scheduled.

The new risers have been placed in the gymnasium and proved their usefulness at the Hyde Park games, Tuesday.

COMING EVENTS.

Dec. 18, Hockey between Winchester High and Arlington High at Arlington.

Dec. 30:—Winchester High School Alumni Reception and Social.

Jan. 5, Annual entertainment and ball of Winchester Fire Department in the Town Hall.

Jan. 21, Concert and Ball of the Winchester Laundry Employees, Town Hall.

BASKET BALL.

Friday Dec. 17th at 8 p. m. Tech Freshmen vs Winchester H. S. in the High School gym.

Wednesday, Dec. 22, at 8 p. m. Winchester High School vs Alumni in the High School gym.

THE ORCHESTRAL CONCERT.

An excellent program, well performed, heard by a large and enthusiastic audience.

PROGRAMME

Nicolai, Overture "The Merry Wives of Windsor"
Haydn, Recitative and Air from "The Creation" "With Verdure Clad," Mrs. Sundelius
Mozart, Symphony in G Minor
Offenbach, Minuet and Barcarole, "Tales of Hoffman"

Songs, with piano, Mrs. Sundelius
Bachelet, "Chere Nuit"
Hugo Wolf, "Modest Heart"
Corner—1649—"Old Sacred Lullabye"
Whelpley, "Forrest Song"

Luigini, "Ballet Egyptien"

Conductor, John Little
Soloist, Mrs. Marie Sundelius
Accompanist, Mrs. Dudley Fitts

"Excellent," "Splendid," "Remarkable," "Surprising," were expressions heard on all sides as the large and brilliant audience left the Town Hall after the first concert of the Winchester Orchestral Society last Tuesday evening. The weather was propitious which had its effect not only on the spirits of the audience and performers but equally upon the quality of tone produced by the instruments. A delightful entertainment was the result.

The Music Committee chose to present at the initial concert Mozart's Symphony in G Minor, a work well calculated to show the present proficiency of the orchestra as well as its future possibilities. The performance was most creditable in every way. The players met every demand of the Conductor in a manner that showed an intimate sympathy already exists between Mr. Little and the orchestra which time will only serve to strengthen.

As the Symphony progressed the impression grew that there was something that Winchester might well be proud of and as the audience listened to the remaining numbers it was felt that where it expected to look for "promise" it already found a large measure of fulfillment.

Mrs. Sundelius, the assisting artist, was warmly welcomed and her singing was heartily enjoyed. She is fortunate in possessing a pure sympathetic voice and a satisfying musical temperament which make direct appeal to our deepest feelings. In her group of songs she was accompanied at the piano by Mrs. Dudley Fitts, a performer of rare ability. As an additional number Mrs. Sundelius sang an old love song by a forgotten writer, "Have you seen but a white lilly grow," from the Dolmetch collection.

Every number rendered was well received by the audience and heartly applauded which in itself speaks well for the technical skill of the players, for this audience was one of intelligence and experience and would not easily be led to give its approval to a careless or mediocre performance. The second concert is announced for February 15th.

That the Winchester Orchestra will be a permanent local institution and one that every Winchesterite may be proud of, there can be no doubt. Much praise is due Mr. Bicknell who originated the idea of establishing a permanent orchestra in our midst and whose unflagging interest and indomitable energy have done so much to make the affair a success and Mr. Herbert Dwinell the very capable president of the organization at whose residence the project was given birth. Mr. Dwinell's advice and suggestions to say nothing of practical assistance given both music committee and business management were of inestimable value.

SELECTMEN'S MEETING.

Dec. 13, 1909.

Board met at 7.30 p. m. All present.

Voted that bid of the Manufacturing Equipment Co. for furnishing fittings for new vault in basement including steel table, as per their letter of Nov. 20, 1909, be accepted.

Received check for $30 from the Spicer estate for fixing up Curtis street.

Received letter from the Town of Winthrop asking what salaries were paid to various Town officials. Referred to the Town Auditor.

Voted to award the contract for printing the annual town reports to a Publishing Co. of Fall River, Mass., as per their bid of Nov. 29th, 1909.

Received letter from D. B Badger in regard to Prospect street, which was placed on file.

Received letter from C. F. Stacey in regard to tree roots in sidewalk on Chestnut street. Referred to the Tree Warden.

Voted that the Supt. of Streets be instructed to fix the sidewalk on Main street, westerly side, from Vine street to Dover's carriage factory.

After holding a hearing as advertised, signed petition of the Edison Company for location of 3 poles on Park avenue.

F. Manley Ives and C. I. Allen of the Board of Health were present to talk over matters pertaining to work of the Inspector of Milk.

Voted that the Supt. of Streets be instructed to place street signs on the recently accepted portion of Cabot street.

Warrants drawn for $1899.93 and $828.56.

Adjourned at 10 p. m.

G. H. Lochman, Clerk.

Smith Patterson Co. *Diamond Merchants*

Our large stock of High-Grade Goods affords an unexcelled opportunity of selecting the BEST

Gifts for Christmas

At Reasonable Prices

Diamonds Watches
Jewelry Silver
Clocks Glass Bronzes
Leather Goods

52 Summer St., Boston

HOURS FROM 5 TO 9 P. M.

J. GERRISH

Clothing, Ladies Garments, Dress Goods
Furniture and Carpets, Jewelry, Etc.

17 WINCHESTER PL., Winchester.

Orders Given on Stores Below

Gilchrist Company
417, 425, 435 Washington St., 1 to 11 Winter St.

J. A. Houston
Washington Street and Temple Place

The Regal Clothing Co.
543 Washington St., between Boston and Keith's Theatres.

Page, Baker Co.
Wholesale Furnishing Department
88 to 98 Fulton St., Boston.

American Clothing Co.
90 Washington St.

Coleman Laven & Co.
Carpets and Art Squares, 138 Portland St., 87 Merrimack St.

I. Alberts, Jewelry
373 Washington St., corner Bromfield

Goods Sold on Cash or Credit.
Send Postal and I Will Call.
Orders Filled Promptly.
n12 3m

L. A. BACON

Great Dane Sweaters

The Leading Sweater,
Knitted leggings for babies,
Auto and Rain Coats,
Boys and Misses' Rubber Coats,
and capes,
High Grade Guaranteed Hosiery,
Ladies' and Gents' Cushion
Shoes a specialty,
Sheep skin and Leather coats.

34 Florence St., Malden, Mass.
n15,tf

Handsome and Durable

RUGS

Made From Old Worn Out CARPETS

Write For Bookle Giving Full Particulars

WARREN'S Malden Rug Works

259 MAIN STREET, MALDEN, MASS
jly2,1y

Winchester Window Cleaning Co.

No more trouble with new windows. We make a special business of cleaning new and old windows. We can clean them faster, better and cheaper than the average window cleaners. Satisfaction guaranteed.

GEORGE JACKSON,
WINCHESTER BOX 35
If you forget, just say
George Jackson, Town.

WINTER BOARD FOR HORSES

Mr. G. F. McDONALD of Reading

Is prepared to take a limited number of horses on winter board. Warm stable, plenty of light and a paddock in rear; 1 1-4 acres in which to exercise. Horses called for and returned.

44 WOBURN ST.,

Telephone READING 184-2.
d2 2m

YOUR AFFAIRS AND MINE.

The Spectator had occasion to visit a certain house near the Woburn line a few days ago and as a matter of convenience transacted his business in the kitchen. During the one and an hour he was in the room the faucet was left running, the water running freely down the waste pipe. The woman had placed a bucket under the faucet for the purpose of filling it, but neglected to check the flow upon The Spectator's arrival. Several hundred gallons were wasted. It is the opinion of The Spectator founded on observation, that a large number of people in Winchester are too careless in this direction. It is a very important matter and ought to receive the atttenion due it.

The Spectator hears a great deal of enthusiasm on every hand over the proposition for a Winchester Young Men's Christian Association. Scuh an association is really needed and it is encouraging to know that the need is recognized by influential townsmen. The Y. M. C. A. has for its aim not only the physical but the mental and moral weltare of its members. The establishment of the Y. M. C. A. in Winchester would accomplish as much for the advancement of this community as, perhaps, any other factor.

A few nights ago, so The Spectator is informed, a certain resident of Winchester came near shooting his wife, mistaking her for a burglar. He was one of those nervous Winchesterites, and, when awakened in the night, saw somebody's form moving about the room in the dark and whipped out his revolver from under his pillow and fired, but fortunately his aim was poor. Recently only a few miles from Winchester a similar incident occurred and the wife was shot dead. Personally, The Spectator thinks it better to let burglars gain possession of everything in the house than take the risk of killing a loved one. A revolver is a very dangerous thing to have about the house, and as far as The Spectator can see is no protection. A housebreaker has all the advantage of those in a house he burglarizes, and the least manifestation of resistance is certain death to some member of the household. By all means let those Winchesterites who are accustomed to make bedfellows of pistols give up so reprehensible a practice.

The Spectator notices that it is the involuntary impulse of nine in ten Winchesterites when picking up a postcard to turn it over and see what is written on it.

A Main street gentleman gives The Spectator to understand that his cook feels insulted every tiime she hears a canine spoken of as a domestic animal. As the dog can't speak, says the gentleman aforesaid, his sentiments are not obtainable.

A prominent citizen has a good idea, and it is that Winchester be advertised in the newspapers in this section of the State. Winchester as one of the most beautiful of the small towns of the Commonwealth is known in some places, but not in all, and he says the only way to draw desirable people to Winchester is to boom the town through the better class newspapers. The people of Winchester have enterprise and are energetic and outsiders need to have their attention attracted to the town.

A leading Winchester medical gentleman tells The Spectator something of interest to the feminine readers of the STAR. He advises against the use of soap on the delicate skin of the face, asserting that it stops up the pores, gives a slimy surface to the skin, and unless the soap is utterly pure, it is injurious. He cites the case of a well known Winchester club woman who considers there is nothing better than cornmeal. She uses it both to soften the water and to cleanse the face. It is also said to soften the skin.

Thinking Winchesterites have from time to time discussed with The Spectator the comparative absence of our younger men and women in the reform movements of the day. It is most certainly the fact that those who might be regarded as on the threshold of a future of great usefulness to their fellow beings are not taking the interest in the moral uplift that they should. The growing child and how he should be handled, especially in the inculcation of moral ideas, ought to make its appeal to the younger generation, those who are to be the fathers and mothers of the future. That element which should be growing up in this reform work is conspicuous by its absence. Is not this an argument that the rising generation is not altogether alive to its solemn responsibilities or obligations relative to the moral, the serious things of life, those which make for the future or even present morality?

The Spectator.

Ely's Cream Balm has been tried and not found wanting in thousands of homes all over the country. It has won a place in the family medicine closet among the reliable household remedies, where it is kept at hand for use in treating cold in the head just as soon as some member of the household begins the preliminary sneezing or snuffling. It gives immediate relief and a day or two's treatment will put a stop to a cold which might, if not checked, become chronic and run into a bad case of catarrh.

GENEROUS GIVING FOR Y. M C. A. BUILDINGS.

It stirs the blood to read of the completed and pending campaigns for Y. M. C. A. buildings in different parts of this country. What an outpouring of money recent months have recorded! From Boston, where a half-million-dollar structure has just been assured, to Honolulu, which last month, under the leadership of ex-Gov. George R. Carter, in ten days secured $100,000, comes the same story of a hard, quick, united grapple, leading business and professional men of all denominations manifesting their sympathy and in many cases giving freely of both time and money. Besides Boston, eight New England cities—Newton, Cambridge, Beverly, Chelsea, Lowell and Lawrence, Mass., and Pawtucket and Woonsocket, R. I.—Pittsburg, Pa., Ashtabula, O., Kokomo, Ind., Pueblo, Col., and Macon, Ga., not to mention others, have either just finished successful campaigns or expect to have their money in sight in the course of the next two or three months. This is indisputable evidence of the vitality of American Christianity. Men will give for Christian enterprises when they can see with their own eyes what good their money does. President Taft interpreted this attitude when he said at the laying of the corner stone of San Francisco's new half-million-dollar building, "You can put all you choose in the Young Men's Christian Association and get the value of every dollar." This conviction has enlisted in these campaigns many persons whose connection with the churches is nominal. In Hannibal, Mo., for example, the Commercial Club superintended the work of raising the funds, and among the contributors to the $75,000 raised were over eight hundred employees in factories and breweries. No single denomination, however strong it may be, could hope to do for a community what a comprehensive Y .M. C. A. undertaking accomplishes. It is an impressive exhibition of what can be achieved when all right-minded persons join hands in providing agencies for—to quote President Taft again—"the moral protection and ultimate salvation of young men and boys." Such demonstrations as these speed forward Christian unity far faster than the theoretical discussion of the subject does.—Congregationalist.

CARRYING THE DRUNKEN PEOPLE.

The question is again before the house in various parts of the State whether a man who is drunk in the popular acceptance of the word should be carried on the trolley cars. The first answer is "No, of course not." After people who have thought awhile think it over, the answer is not so easy and certain. Not ten thousand miles from Brockton on a cold night a drunk who was annoying people had to leave a car once. He never rode on a car again, or in anything but the wagon that brought him across and the hearse that took him to his grave. To put a man out in the cold and snow far from home is something the average conductor doesn't want to do. If the man who is drunk and disorderly shows his condition in the streets of a city before he takes the car, and can be prevented from boarding it then and handed over to someone who will take care of him, well and good. After a car is well on its way across country, with houses few and far between and a desolate winter's day or night impending, the most humane way would be to rope and gag the drunk, if necessary, but not throw him off in weather that would kill a dog. It is easy and proper to cut off the drunks at the start of a ride and refuse to let them on the cars; but it is a more complicated affair after the car is well on its way between towns. Let the reader imagine himself the conductor in a case of this kind and let him stop and decide just what he would do if he discovered a drunken man, but still a human being, on his car on a stormy or cold day with the fellow's home miles away. The problem is not the simplest one in the world to solve.

A POPULAR CONDUCTOR AND A GO-CART.

We read very interesting articles in The Chronicle but it is pretty hard to beat this one. A short time ago a woman, with a baby and a go-cart, entered the Reading-Arlington car at the latter place, but was reminded by our good friend the conductor that it was against instructions to allow the go-cart in the car, so she was obliged to leave it in the vestibule. A little farther along the line another lady with a baby boarded the car with Winchester as her destination. When that town was reached she alighted with the assistance of the conductor. At the same time she was presented with a go-cart. Before she had time to explain matters the car was on its way and so was the go-cart, but in different directions. The passenger from Arlington signalled the conductor to stop in Stoneham but, unfortunately, could not find her go-cart. We don't know just what took place at the time but we do know that the lady and her baby were obliged to go back to Winchester to recover their belongings.—Reading Chronicle.

We can show you real estate investments that will double that savings bank interest. Geo. Adams Woods.

Newsy Paragraphs.

According to the Boston Herald the balloon Massachusetts was held up twice on Sunday, while sailing from Rutland, —Vt.— by "dead clams." The odor must have been terrible. Why did not Pilot Benton throw the clams overboard? —Charlestown Enterprise.

Mrs. Alfred Carhart, now of Lawson road, Winchester, gave a smart "at home" on Wednesday afternoon, which was one of the notable society events of the season in Winchester, and a large number of prominent Malden people attended. The event was arranged in honor of Mrs. Frederick Adee Smith of New York City. The rooms of the artistic home were charmingly decorated in pink, that being the color scheme. Mrs. Carhart was attired in black point d'esprit and Mrs. Smith in white bengaline silk with diamond ornaments. Mrs. J. H. Millett of Malden, mother of the hostess, wore black point lace over white silk. In the dining room Mrs. William Howard in corn colored silk, Mrs. Daniel Craig, now of Boston, in oyster gray crepe de chine with silver garniture, and Mrs. George Butman in violet liberty silk, assisted.—Malden Mirror.

H. B. Winn's Store—If you want to give the young men, middle age men or old men, married or single an Xmas present, give us a call.

The announcement of the first rehearsal of The Rose of India, the opera to be given by the Calumet Club on Washington's Birthday, Feb. 22nd, was wrongly given in last week's STAR. The first rehearsal is to be given at the Club house on Tuesday evening, Dec. 21st at 7.45 sharp.

Mr. Edgar J. Rich opened the men's smokers at the Calumet Club for the winter last Saturday evening with a talk on "What has been accomplished by the Federal Regulation of Railroads during the last three years," giving a most interesting summary on a subject which claims the attention of many business men. A large attendance of the members heard Mr. Rich, who through his associations with the Boston and Maine Railroad gave a talk which was thoroughly conversant with the actual facts. At the close of Mr. Rich's talk a German supper was served in the lounging room.

Box paper with quality at very low prices. Boston Store.

Exceedingly interesting are the tax rate figures in Massachusetts, compiled by the State Tax commissioner, which shows that in 13 towns the rate ranges from $3.70 to $9.50; from $10.00 to $14.80 in 1 city and 89 towns; from $15.00 to $19.80, in 24 cities and 149 towns, and from $20.00 to $25.50 in 8 cities and 68 towns. The rates range from $27.00 in Merrimac down to $2.42 in Gosnold. Probably there would not be so great a range in tax rates, if valuations of property were more uniform.

The automobile department of the State highway commissioners has received nearly $50,000 more in fees for licenses this year than during the whole of 1908, which fact causes the Boston Globe to remark that it is a straw showing how the wind of prosperity is blowing for some folks at least.

Ladies and Men's neckware, all styles. Boston Store.

At the meeting of Winchester council 210, Knights of Columbus, last Thursday evening, the following officers were elected: Frank E. Rogers G. K., James V. Haley D. G. K., Michael J. Dennen C., Dr. James H. O'Connor R., Leon E. Day F. S., John F. O'Connor T., Howard S. Cosgrove A., Edward F. Sinea W., Patrick J. Glendon I. G., Joseph O'Melia O. G., Michael E. O'Leary, board of trustees for thee years, Francis E. Rogers and John F. O'Connor delegates to state convention, John F. Holland and Dennis F. Foley alternates. The council is in a flourishing condition, with the largest membership in its history.

In the case of John Kelley, a lad killed at the B. and M. railroad station in Winchester, Nov. 26, Justice Johnson of the 4th district court finds that no unlawful act of any person contributed to the death of the boy.

Fine books that are new and interesting. Boston Store.

The young ladies' sodality of St. Mary's Church will present "The District School" in the Town Hall on Monday evening, Jan. 3. The proceeds of the entertainment will be used in the purchase of a stained glass window to be placed in the church which is being redecorated.

Horses wanted for winter board at Blaisdell's Stable. Tel. 211-1.

Shrubs, Trees, Vines and Rosebushes We grow them, sell them and plant them California Privet and Berberis Thumbergii for hedging one of our specialties
A. M. TUTTLE, & Co.,
Tel. 169-3 Melrose, Mass.

Baby carriages re-tired at Central Hardware Store, 15 Pleasant street. tf

Sanderson, Electrician. Tel. 355-2

Ladies and Gents Tailoring, Dyeing, Steam, Naptha and Dry Cleansing, Remodeling and Repairing. All our cleansing and dyeing is done by the L. H. Daloz Co., insuring you thoroughly first class work. Winchester Clothes Cleaning Co., 626 Main street. Tel. 289-1.

No Backache or Kidney Pains

If you have pains in the back, urinary, bladder or kidney trouble, dizziness and lack of energy, try Mother Gray's Australian-Leaf, the pleasant herb cure. As a regulator it has no equal. At Druggists or by mail 50 cents. Ask *to-day*. Sample Free. Address the Mother Gray Co., LeRoy, N. Y.

1910 REO

Model R, 4-Cylinder

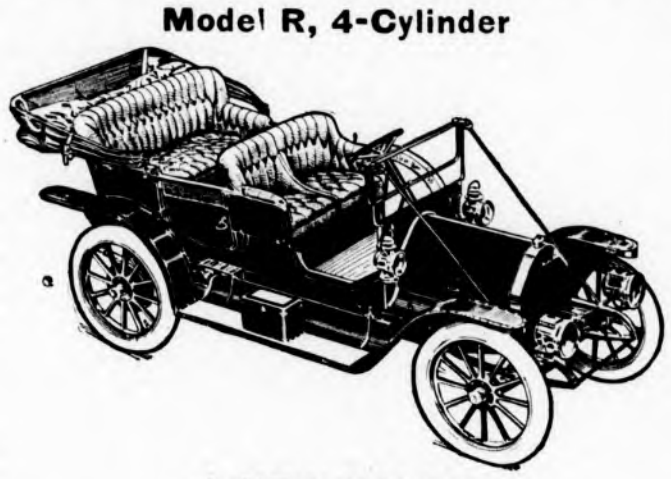

A NEW VALUE

in American automobiles has been set by this car. When you have inspected it thoroughly, studied the specifications and had a demonstration you will realize that the Model R Reo is fully the equal of other cars selling at prices several hundred dollars higher. No other car at or near this price has as fine design, such refinement of detail. Note the 108 in. wheel-base with 34 in. wheels and 14 in. brakes, and compare with others. The lines are pleasing and stylish, the finish excellent; the equipment generous, including five lamps, generator, magneto, muffler cut-out, horn, tools and also trunk rack and tire holders. (Several of these items are extras on all other cars of the same price.)

Price, $1250. Mohair top with slip cover, $75. Automatic windshield, $25.

The 2-cylinder Reo at $1000 and the 1-cylinder at $500 are noted for reliability and economy of operation.

If you are thinking of buying a high grade 5-passenger touring car or a 4-passenger roadster it will pay you to look into this remarkable car.

ASK FOR CATALOG AND DEMONSTRATION.

ROBERT F. WHITNEY,

REO MOTOR CARS

Office: Whitney Machine Co., Main St. and Parkway.
'Phone 337.
House: 81 Walnut St. 'Phone 346-3.

INSURANCE

NEWTON A. KNAPP & CO.

ESTABLISHED 1885.

85 WATER ST., BOSTON. TEL. FORT HILL 2394

MRS. N. A. KNAPP, 8 Chestnut St., Winchester.

THE
CONNECTICUT MUTUAL LIFE INSURANCE CO.

HAS PAID MORE DIVIDENDS per $100 of premiums received than any other company has EARNED ALTOGETHER.
HAS RETURNED to policy-holders $290,147,000, or $4,991,000 more than received from them. THIS RECORD has never been equalled.
THE EXPENSE of MANAGEMENT for its 63 years of existence has been LOWER THAN ANY OTHER AMERICAN COMPANY.
OFFERS THE BEST policy contracts AT THE LOWEST RATES.

ASSETS, $68,000,000. SURPLUS, $5,000,000.

THE FIDELITY & CASUALTY CO. of New York ISSUES the MOST IMPROVED FORMS OF BURGLARY, PERSONAL HEALTH and ACCIDENT, STEAM BOILER and ALL FORMS OF CASUALTY INSURANCE. Assets over $8,000,000.

BISMARCK HENDERSON, Agent.
53 DEVONSHIRE ST, BOSTON. Tel. Main 3280
n27 2m

EDWARD T. HARRINGTON & CO

have been appointed agents in Winchester for the Glens Falls Insurance Co., of N. Y., with a capital of $200,000 they having purchased H. L. Larrabee's insurance business. A. Miles Holbrook represents the above firm in Winchester.

OFFICE IN POSTOFFICE BLOCK
4 COMMON ST.

HUTCHINSON'S MARKET

Fresh Killed Vermont Turkeys
Ducks and Geese
New Nuts, Table Raisins, Florida Oranges,
Grape Fruit and Tangerines
Xmas Trees, Wreaths and Evergreen
Trimmings
Fresh Fish and Oysters

TEL. 880

Professional Cards.

MISS EMMA GREBE
TEACHER OF THE VIOLIN
25 RANGELEY
n5,2mo

Mr. ERNST MAKECHNIE
VOICE
VIOLIN
238 ELM ST., WEST SOMERVILLE

Hours: 9-12
" 2-5

DR. LEWIS
DENTIST
9 PLEASANT ST., WINCHESTER
Gas and other anæsthetics for extracting teeth
s3tf

TEL. WOBURN 322-3 RES. SOMERVILLE 1267-3
LILLIAN T. SWANSEY
Facial Massage, Scalp Treatment, Manicuring, Shampooing and Chiropody.
Puffs and Switches made from Combings. Orders for Hair Work. Pupils Taught Day or Evening.
Room 9, P.O.Bldg. Woburn, Mass.
o1 3m

MRS. ANNA M. PHILLIPS
Expert Chiropodist
SCALP AND FACIAL TREATMENTS
MANICURING—SHAMPOOING
15 Myrtle street, Winchester. Hours 2 to 6 every Tuesday, Thursday and Friday afternoons. Also evenings. o15,tf

MISS HARRINGTON
1 Church st., Winchester
Manicure, hairdressing face and scalp treatment. Office hours 8.30 to 5. Open Monday and Thursday evening by appointment. Con. by Tel. ttsep10.

WINCHESTER REGISTRY FOR NURSES
Physicians and the public generally supplied with graduate and other experienced nurses.
E. BURBANK SMITH
REGISTRAR
14 Mt. Vernon St., Winchester Tel. 269-1
n5,tf

Automobiles For Hire
CAREFUL DRIVERS.
Also a few second-hand Runabouts and Touring Cars.
Prices Reasonable and Satisfactory to Patrons.
WINCHESTER AUTO CO.
GEO. O. FOGG,
MANAGER.
Telephone 352-2.

WINCHESTER DINING ROOMS
578 MAIN ST.
(Where the cars stop in the Square)
A fine square meal—meats, vegetables, desert, tea or coffee
25 CENTS.
Meals at all hours.
C. A. MARSH.
jy9 1y

J. H. KELLEY & CO.,
HOUSE PAINTING AND JOBBING.
HARD WOOD FINISHING, ETC.
PROMPT SERVICE.
Satisfaction Guaranteed.
RESIDENCE. 15 THOMPSON ST.

B. F. MATTHEWS,
TONSORIAL SHOP.
180 MAIN ST
CUTTING CHILDREN'S HAIR A SPECIALTY
All work done under strictly sanit. conditions.

CALUMET HOUSE TOURNAMENT.

The week's games in the house tournament at the Calumet Club have resulted in no appreciable change in the standing and while some very good scores were rolled, no records were changed.

The week's games:

TEAM E VS J

TEAM E

Littlefield	87	76	79	242
Cutter	102	102	106	310
Blank	94	83	88	265
Thompson	94	99	104	287
Daly	82	88	70	240
	449	448	447	1344

TEAM J *

Blanchard S C	79	86	88	253
Blanchard G W	85	76	83	244
Fansworth	81	88	77	246
Hunt	79	83	93	255
Willey	81	81	82	244
	406	414	423	1242

*Hep 10

TEAM F VS M

TEAM M

Ayer	90	94	95	279
Lane	83	89	98	270
Gerlach	86	83	101	270
Adams	77	81	69	227
Farmer	97	91	88	276
	433	438	451	1332

TEAM F *

Hunt	81	80	71	232
Richards	86	73	82	241
Baldwin	95	87	83	265
Russell	84	82	94	260
Barrett	81	81	81	243
	427	403	411	1241

*Hep 2

TEAM D VS K

TEAM D *

Randlett	88	90	111	289
Wooster	74	75	79	227
Joslin	74	78	88	242
Brown	76	71	80	227
Kendall	76	71	96	243
	390	385	451	1226

TEAM K

Hindes	74	85	81	240
Huguley	84	87	90	261
Comins	88	81	81	250
Tompkins	77	77	77	231
Badger	71	75	87	233
	394	405	416	1215

*Hep 2

Team A VS L

TEAM A

Newman	139	101	88	328
Bond	92	81	86	259
Caldwell	103	93	96	302
Weed	94	102	108	304
Stephenson	86	88	100	274
	524	465	478	1467

TEAM L *

Miner	84	91	83	258
Nason	77	77	77	231
Clark R	94	86	87	271
Clark F	64	95	76	235
Goddard	72	79	74	225
	395	428	397	1220

*Hep 50

TEAM N VS I

TEAM N

Beggs	89	75	85	249
Herron	94	80	88	262
Simonds	83	87	70	240
Johnson	77	76	93	246
Wilson	82	84	94	260
	425	402	430	1257

TEAM I *

Tenney	75	75	75	225
Farnsworth	78	75	70	223
Flanders	75	75	75	225
Tutein	87	80	90	257
Martin	81	81	81	243
	396	386	391	1173

*Hep 4

TEAM J VS M

TEAM M

Ayer	86	118	92	296
Lane	105	90	86	281
Gerlach	93	98	104	279
Adams	95	86	87	268
Farmer	77	77	77	231
	456	453	446	1355

TEAM J *

S. Blanchard	87	80	96	263
G. Blanchard	70	78	70	218
Farnsworth	98	99	80	277
Hunt	91	73	85	249
Willey	81	81	81	243
	427	403	412	1242

*Hep 16

TEAM STANDING

TEAM	WON	LOST
A	13	11
B	11	5
C	7	17
D	8	12
E	15	5
F	11	5
G	4	12
H	8	0
I	17	3
J	12	4
K	6	6
L	13	7
M	15	5
N	12	8

MISSION UNION CALENDAR.

January 12, 10 a. m.-4 p. m. — Luncheon. Topic: My Trip to Labrador. Speaker—Miss Emma E. White, Secretary of the Grenfell Association.

February 9, 10 a. m.-4 p. m.—Luncheon. Topic: On our Northern Frontier. Speaker—Pres. M. J. Fenenga of Northland College.

March 9, 10 a. m.-4 p. m.— Luncheon. Topic: The Nurse and the Public Schools. Speaker — Miss Jessie M. Moulton.

April 13, 11 a. m.-4 p. m. — Annual Luncheon and Housekeepers' Sale.

May 11, 10 a. m.-4 p. m. — Luncheon. Topic: A Visit to Mission Lands. Speaker—Mrs. F. H. Wiggin.

June 8, 3-5 p. m. —Social Meeting.

BOY RISKS DEATH.

Worming his way over thin and cracking ice on his hands and knees, Edward Welch, 15 years old, of Winchester, Sunday morning rescued his 14 year old companion, Joseph Mooney, after the latter had broken through the ice while skating on Wedge pond.

Young Mooney was skating backward when he struck thin ice. He sank in water over his head. When he came up he grabbed hold of the edge of the ice to which he clung with great difficulty until Welch, crawling out on the thin ice at the risk of his own life, managed to extend a stick which Mooney caught. With the assistance of several other lads Welch then drew Mooney to safety.

Winn's cranberry bog on Washington street near the Woburn line was the mecca of Woburn, Stoneham and Winchester skaters Sunday afternoon. Although the ice was not very thick good skating was enjoyed and no accidents were reported.

THE FORTNIGHTLY.

The subject of the fourth lecture in the course upon "The Development of Italian Art" by Miss Seaton-Schmitt, was The Florentine School, close comparison being made with the work of the Lienese school which preceeded it. The motto of the Monks of the middle ages was "Labor is Prayer" said the speaker, and straightway they began to beautify it to bring joy into the life of the laboring people.

In these early times almost every thing in the line of painting was done in the churches, not for money, but for love and glory of God, to make the churches beautiful in His honor, consequently many of them are not signed, "name unknown."

For nearly one hundred years after Giotto every painter followed his ideals, they were copyists. The first to step aside into a path of his own was Andrea Orcango (1308-1368.) He was a man of great genius as painter, sculptor, and architect. His "Paradise" found in the Strozzi Chapel S. Maria Novella, Florence, was studied as a whole and in detail from the set of University Prints, which may be obtained in the hall at each lecture.

At the time of the terrible plague in Italy a great deal of money was given as an offering to avert the calamity, so much, that when the trouble ceased it was thought best to express their gratitude by spending it for some work of art in the church. The commission was given to Orcango who found means to make his hand express the desire of his heart, by producing in white marble the beautiful Tabernacle, Or San Michele, Florence. The design was from incidents in the life of the Virgin Mary.

This also was studied in detail from the prints. The painter who followed him was Fra Angelico (1387-1455.) He was a peasant lad who became a monk, and a very good thing it was for him, as the monks were students of art, realized his talent, and gave him every advantage in their power.

He was called the disciple of love, and his greatest work was done in the cloister of his order, that his humble brethren might have pleasure in his work. Every little cell has one of his beautiful frescos. Several of these were studied from the prints and proved very delightful and instructive.

Miss Seaton-Schmitt having lived for some years in Italy, among these beautiful art works, brings to us her personal delight in them.

The next lecture will be given Feb. 9th, the six following lectures of the course will each treat of the life and works of one individual artist, so any of the club members who are unable to take the whole course may feel that they have a finished idea in one lecture.

The club magazine is awaited each year with great interest, and the number presented last Monday fully sustained the reputation of its predecessors. Mrs. Minnie C. Ely the editor announced the following contents:

Sunrise and Sunset on the Rigi, Miss Cora A. Quimby.

An amusing account of the trials of Sister Jane and Aunt Mary in their attempts to attend a wedding. Mrs. Mary A. Blaisdell.

The Mother in Art, Mrs. Martha B. Drisko.

The Story of the Kirmess, told in verse, Mrs. Edith H. Sache.

Memories, Mrs. Effie J. Wilde.

In the Christmas Spirit, Mrs. W. H. H. Tracy.

Romance—Rubenstein, was artistically rendered by Miss Mabel Wingate accompanied by Mrs. William Adriance.

At the business session, Mrs. Wheeler made the final report of the Kirmess committee. The financial results are very gratifying. $1,068.50 having been raised for the playground, and $1,021.76 for the philanthropies of the club. Attention was called to the date of the next lecture on Italian Art, Feb. 9th. The evening class in sewing will meet on Jan. 3rd, and there is great need of volunteer teachers.

How's This!

We offer One Hundred Dollars Reward for any case of Catarrh that cannot be cured by Hall's Catarrh Cure.

F. J. CHENEY & CO., Props., Toledo, O.

We, the undersigned, have known F. J. Cheney for the last fifteen years, and believe him perfectly honorable in all business transactions and financially able to carry out any obligations made by their firm.

WEST & TRUAX, Wholesale Druggists, Toledo, O.
WALDING, KINNAN & MARVIN, Wholesale Druggists, Toledo, O.

Hall's Catarrh Cure is taken internally, acting directly upon the blood and mucous surfaces of the system. Price, 75c. per bottle. Sold by all druggists. Testimonials free.
Hall's Family Pills are the best.

Miss Pearl E. Longley and Mr. Elmer McPhie attended the first dancing party of the season of Tufts College in Goddard Gymnasium Friday evening.

Keep Fit
Your brain, muscles and nerves depend upon good physical condition. Secure it by using
BEECHAM'S PILLS
Sold Everywhere. In boxes 10c. and 25c.

COAL!

Furnace	*Size*	$6.50
Egg	"	7.00
Stove	"	7.00
Nut	"	7.00

A discount of 25c. per ton on lots of one ton and over is allowed for cash paid within three days from date of delivery, provided all previous bills are paid.

GEORGE W. BLANCHARD & CO.

SCHOOL CALENDAR.

The School Calendar for the school year 1910-1911 is as follows:

Sept. 7, 1910 Schools open
Nov. 1, 1910 End First Quarter
Nov. 23, 1910 Thanksgiving exercises
Nov. 24-27, 1910 Thanksgiving recess
Dec. 22 1910-Jan. 1, 1911 Christmas recess
Jan. 2, 1911 Schools open
Jan. 7, 1911 End second quarter
Feb. 21, 1911 Patriotic exercises
Feb. 22, 1911 Washington's Birthday, Holiday
Apr. 7, 1911 End third quarter
Apr. 15, 1911—Apr. 23, 1911 Spring recess Easter Apr. 16, 1911—Apr. 24, 1911 Schools open
May 29, 1911 Patriotic exercises
May 30, 1911 Memorial Day, Holiday
June 14, 1911 Flag Day, Patriotic exercises
June 17, 1911 Anniversary Bunker Hill, Holiday
June 20, 1911 High School Graduation Ex.
June 23, 1911 Grammar School Graduation Ex.
June 23, 1911 Schools close.

Land in the region of the North pole isn't worth a great deal, but Winchester property is about the best on earth. See Geo. Adams Woods if you are interested in good real estate investments.

Saddle horses to let at Blaisdell's Stable. Tel. 211-1.

Selling Out!
It will pay you well to visit the GREATEST SALE OF ANTIQUE FURNITURE.
HOLIDAY GIFTS
That are both decorative and serviceable. Rare old pieces of solid mahogony furniture that are repaired and finished, will be sold at one-half value.
Woburn Antique Furniture Co.
S. LIEBERNAN, Proprietor.
Formerly with P. H. Fitzgerald.
244 Main Street, Woburn.
o10 2t

LLOYD'S OPERA GLASSES
JUST ARRIVED FROM FRANCE
SELECTED
PEARL GLASSES
GENUINE LEMAIRE
Marquise Style
White, Smoke, Oriental Shades
$15.00
By registered mail with privilege of return
$15.25
Please send for Opera Glass Catalogue.
ANDREW J. LLOYD CO.
315 Washington St. 310 Boylston St.
75 Summer St. Boston
and 1252 Massachusetts Ave.
Cambridge

EDWARD T. HARRINGTON & CO.
Have been appointed agents in Winchester for the German-American Insurance Co. with a capital of $1,500,000, they having purchased H. L. Larrabee's insurance business. A. Miles Holbrook and George F. Hawley represent the above firm in Winchester.
Office in Post Office Block.

WINCHESTER CO-OPERATIVE BANK
2 LYCEUM BUILDING
Wednesday Evenings, 7 to 8. Saturday Evenings, 7 to 9
REGULAR MEETING
First Monday Evening of Each Month, 7 to 9.
(If a holiday the following evening.)
A local institution offering especial aid to those who desire to own their home. The most complete method for systematic saving. New series of shares issued May and November. Enquiries invited from those who do not understand the purpose of the Bank.

ESTABLISHED 1863.
DR. BUTLER'S HEALTH EXERCISE
Commends itself particularly to the busy man, because of its accessibility and its requiring so little time. Hundreds of inveterate cases that did not yield to the remedies commonly employed have been cured by our treatment. We can prove this by references from Boston's leading professional and business men. One week free trial.
SWEDISH MASSAGE and MOVEMENT CURE
at patients' residence, strictly in accordance with the principles laid down and methods prescribed by the authorities of the Royal Gymnastic Orthopaedic Institute, Stockholm, Sweden.
OSCAR ANDERSON, Mgr., and Master Masseur,
387 WASHINGTON ST., BOSTON.
Tel. Fort Hill 25165. Residence, Spring St., Medford.
o1 tjan1

None But First-Class Workmen Employed Estimates Cheerfully Furnished
SHAW AND CAMPBELL CO.
Plumbing, Steam and A-1 Hot Water Heating
JOBBING PROMPTLY ATTENDED TO.
B. EDWARDS, Manager—Winchester Branch
Winchester Office: 6 Thompson St. Tel. 251-1
Woburn Office: 8 Walnut St Tel. 121-3

FRIDAY, DECEMBER 17, 1909.

SINGLE COPIES, FIVE CENTS.

Entered at the post-office at Winchester as second-class matter.

There is no town that we know of in this vicinity where dust conditions are so annoying as they have been in the centre of Winchester during the past few weeks. The streets are so situated that the wind courses through them like going through a funnel, raising the dust in clouds to the injury of the stocks of the business men. While the sprinkling carts cannot be used at this time of year, yet a coating of the tar preparation would remedy the evil until next spring.

Mr. George R. Barnstead has purchased the Stonenam Independent and its accompanying job printing department. Since the death of Editor F. L. Whittier, Mr. Barnstead has been in active control. He announces that he proposes "to place the Independent on a basis that will make it one of the leading newspapers in the State." From the appearance of this paper during the past year, Mr. Barnstead has already accomplished this, the paper not only being a credit to his ability as editor and manager, but to the town of Stoneham It is an excellent paper.

The first concert given by the Winchester Orchestral Society Tuesday evening in the Town Hall was successful in the most generous sense. The large audience was surprised at the fine array of cultured talent that appeared in the orchestra—nearly all being residents of Winchester. The society is a success, and its popularity is already so great that a waiting list seems assured. To Mr. W. H. W. Bicknell, an ardent lover of music and a fine musician, is due the inception of the orchestra, the plans for which has taken much of his time and thought of the past year.

NO MARY CLAFLIN IN WINCHESTER.

EDITOR OF THE STAR:

I noticed in your last issue Mary Claflin's reply to Mr. Noonan of Chelsea. There seems to be a prevailing impression going the rounds that I may know who the person is, as our family is the only one of the name living in town and that possibly I may be the guilty one, I wish to say emphatically no, I am not, also that I have learned from good authority there is no Mary Claflin in town. I do not agree with the lady, however, and would say for Mr. Noonan's encouragement that he has made many friends. He is honest and did not do, as the story goes, of the father of long ago, who after repeated efforts to find a home for his family of ten children, without success, being desperate, sent 8 children into the cemetery. When the next landlord enquired, "How many children have you?" "Oh," said he with a mournful tone, and face, "I had to children, but they are all in the cemetery but two." He got the house.

What is meer than a large family? This is certainly a good investment for a poor man, and I trust that in Mr. Noonan's case it will be so, and that his children will soon be helping him to bear the burden.

Margaret J. Claflin,
Reservoir street, Winchester.

COOKING IN THE PUBLIC SCHOOLS.

At a special meeting held last evening the School Committee gave a hearing in reference to the re-introduction of cooking in the public schools. There were present, Mrs. Frank G. Holcombe, Chairman of the Educational Committee of the Fortnightly, who had arranged for the meeting, Mrs. Edw. L. Dunning, President of the Fortnightly, Mrs. George E. Pratt, Mrs. Harrison Parker, Mrs. H. E. Wellington, Mrs. Harry A. Wheeler, Mrs Frank F. Carpenter, Miss Maude Foltz, Mr. Edward L. Dunning and Mr. Frank F. Carpenter.

The question was fully discussed with the School Committee and afterwards was carefully considered by the School Committee but no decision has yet been reached.

NEWSY PARAGRAPHS.

Mrs. W. I. Lawrance and daughter surprised Rev. Mr. Lawrance by their return from Europe last Saturday night.

The Columbia Phonograph Co. will give a demonstration of the Grabophone "De Luxe" at the Sunshine Shop, J. W. Rice and Co., Saturday afternoon and evening this week. Hear Constantino, Karl Meister, Albert Edmund Brown, Mrs. A. Stewart Holt and others. Yours truly Gene B. Farrow.

The Thomas limosine automobile, owned by William Beggs of Woburn and operated by George Laravee, of this town in which Mr. and Mrs. William E. Beggs also of Winchester, were riding, collided with another automobile, near Columbia road, Cambridge, Wednesday evening, badly damaging both machines. Luckily the occupants of the automobiles were uninjured. Mr. and Mrs. Beggs were taken to their home in Winchester in a machine owned by H. I. Thayer of Wakefield who happened along, shortly after the accident.

Mr. Henry Weed has been confined to his bed this week with a servere cold.

Rev. Nathaniel J. Merritt, pastor of St. Mary's Church will celebrate the 25th anniversary of his ordination to the priesthood Sunday.

Newsy Paragraphs.

Mr. Frank W. Abbott, tenor of the Unitarian Church will sing a solo next Sunday morning. The Choir anthem will be "The Lord is my Light" by Hiles.

The Christmas Cantata "The Adoration" by Nevin will be sung Sunday morning, Dec. 25th at the Unitarian Church by a double quartette.

In exchanging pulpits with a Reading clergyman, one of Wakefield's popular pastors took for his subject "Seeking a Higher Level," we are told. This timely and significant subject was of special interest to our friends across the lake and we congratulate the clergyman on his happy thought and significant theme. —Wakefield Item.

Assessor George W. Payne attended the annual meeting and dinner of the Mass. Assessors' Associaton at Boston, Wednesday. Talks of importance to assessors proved very profitable to the members of the association.

Don't forget your Xmas Ice Cream at Covel's.

Big line of Games from 5 cents to 50 cents. Boston Store.

Boys go in for a Flexible Flyer. Mills will supply you.

Court Wedgemere No. 254, F. of A., at its regular meeting elected the following officers for the ensuing year: C. R., John McCarron; S. C. R., Wm. Rogers; Rec. Sec., E. T. O'Neil; F. Sec., W. F. McCarthy; Treas., B. McFeeley; S. W., John Murray; J. W., Frank Noyes; S. B., J. Moulton; T. B., Andrew Flaherty; Lecturer, F. McNeil; Trustees, E. F. Maguire, J. J. Callahan, John Powers; Physician, Clarence J. Allen.

Something different in Mechanical toys. Boston Store.

A bridge party of twenty-eight tables was held at the Calumet Club on Wednesday afternoon, Mrs. P. Graham Gray of Everett avenue and Mrs. Harry G. Davy of the Parkway being the hostesses. The hall was trimmed for the afternoon with Christmas decorations, red and green festoons, laurel wreaths and colored lights, being finished off with a perfect minature Christmas tree. The guests were served with ices by a caterer at the close of the play. The first prize for the afternoon went to Mrs. Charles G. Dubois of Everett avenue, it being a bon bon dish of silver and cut glass. An electric desk lamp was presented to Mrs. Charles D. Jenkins, who took second honors. Mrs. Melissa A. Davis received a cut glass pitcher trimmed with silver for the consolation gift. A pretty feature of the afternoon was the score cards, which portrayed an engraving of a girls head and shoulders.

Mr. Charles E. Kinsley is laid up with a sprained knee. Some years ago the knee was injured, and a sudden strain on Sunday caused it to give way again.

This is the month the piano is given away, it is not too late to start. Boston Store.

Sunbonnet baby china—not costly. Mills, 16 Pleasant street.

A reception of new members into the Sodality of the Blessed Virgin was held last Sunday afternoon in St. Mary's Church. About one hundred new members being received. An eloquent sermon was delivered by Rev. Francis E. Rogers, Spiritual Director of the Married Ladies' Sodality.

John F. Nickerson gave an interesting account of his trip around the world before the members of the Winter Hill Men's Club on Monday evening. He spoke in an informal manner, telling of incidents of his trip, which extended over eight months and a half. The speaker also told of his month's visit to Japan. The lecture was illustrated by a fine series of stereopticon views. Mr. Nickerson is the father of Mrs. John Watters and Mrs. Edwin Southworth of this town.

Mr. H H. Nickerson has ordered a new Cadillac Thirty.

Miss Helen Miller was one of the bridesmaids at the Wright-Smith wedding at Malden on Thursday evening.

Buy a box of Young's Chocolates for Xmas. All sizes from 1-2 lb boxes to 5 lb boxes, also handsome baskets filled with delicious chocolates.

At Young's 13 Pleasant street your will find over 300 kinds of candy for Christmas. Xmas Canes all sides. The largest assortment in town.

We desire to call attention to the advertisement of Edward T. Harrington Co. which appears on 8th page of this paper.

Miss Lillian C. Towne was the recipient of a linen shower recently, given by her girl friends in town.

Rev. and Mrs. C. S. A. Dwight will soon move to Worcester with their family.

Mr. and Mrs Wallace Flanders are in New York this week.

Mrs Fred Clark and children of Dix street will leave next week for Buffalo, where they will spend the holidays with Mrs Clark's parents.

The Junior Charity Club of Boston held a fair in Gilbert Hall on Tuesday. Mrs. Edgar M. Young of this town had charge of the luncheon.

The Middlesex Bar Association elected this week Samuel J. Elder, Esq., as one of the members of its council.

Dr. Richard W. Sheehy has opened an office at No. 135 Washington street.

Mr. Philip J. Blank has broken ground for a single house, on Fairview place and for a double house at the corner of Washington and Fairview place. He expects to start on the cellar of a new house on Lincoln street next week.

Mr. McDonald, State Agent of the State Board of Education, was a visitor in the Winchester schools yesterday.

Mrs. Joseph H. Heffion, wife of the principal of the Wadleigh school, suffered the death of her father last week.

Miss Marjorie N. Weeks of the High school teaching staff has been out on leave of absence owing to sickness the past week.

Dr. Clarence J. Allen has joined the ranks of automobilists, having purchased a Maxwell runabout.

PHŒNIX INSURANCE CO.
of Hartford, Conn.

Assets, Jan'y 1, 1909, . . .	$8,834,271
Liabilities " " " . . .	4,665,097
Capital " " " . . .	2,000,000
Surplus " " " . . .	2,169,174

This company has a most excellent record covering fifty-five years in the fire insurance business and has no connection with any other company of similar name.

F. V. WOOSTER, Agent
Tel. 3936-2 Main 294 Washington St., Boston

...A... Christmas List

NOTE PAPER
in holly boxes and cabinets

DIARIES
A very complete line.

LINE-A-DAY BOOKS

LAMSON PICTURES
are the daintiest of their kind. Exclusive sales at our store.

CALENDARS
What you are looking for. Pretty ones at 10, 25, 50c and $1.00.

INK STANDS
in cut glass, brass, etc.

CHRISTMAS CARDS
All imported cards. The largest assortment ever shown in town. The prettiest and most appropriate decorations and mottoes.

POST CARDS
New cards—very handsome—large assortment.

ENGAGEMENT BOOKS AND PADS

BLOTTERS
All colors

GAMES
In large variety

FOUNTAIN PENS
New pens in all the latest styles. Cross and Moore's non-leakable.

FRAMED PICTURES AND PICTURE FRAMING

PASSE PARTOUT WORK DONE

SEALING WAX SETS

HOLLY BOXES
for your presents or candy, all sizes. New designs.

PLAYING CARDS
New fancy backed, Bridge whist, etc.

POST CARD ALBUMS

CANDLES

HOLLY SEALS AND TAGS
all kinds.

Do your Christmas shopping in Winchester. The stores here carry a fine assortment of Christmas goods and those merchants who are progressive tell about the inducements they have to offer in the advertising columns of the STAR. It is for the best interest of every citizen to drop his dollar in Winchester.

Miss Edith Adams of Dix street, daughter of Mr. Joseph C. Adams and assistant at the Prince school, is ill at her home with scarlet fever.

PHOTOGRAPHS for Christmas?
HUSTLE UP.
HIGGINS STUDIO
542 Man Street : Tel. 474-5 : Winchester

A PROOF OF LAUNDRY WORK
Is the Feel of the Goods When Delivered. That is an Important Respect in Which THE WINCHESTER LAUNDRY Excels.

Rough ends and edges on laundered articles are a sign of inferior equipment, and careless workmanship at the laundry.

Take a collar. If it grates you in the neck you know at once that it wasn't done up at THE WINCHESTER LAUNDRY.

Take shirt bandss. We cannot prevent them from wearing out, but we do everything possible to keep them from irritating you.

LET US CONTRIBUTE TO YOUR COMFORT BY SERVING YOU REGULARLY

The Winchester Laundry Company. Tel. Win. 390

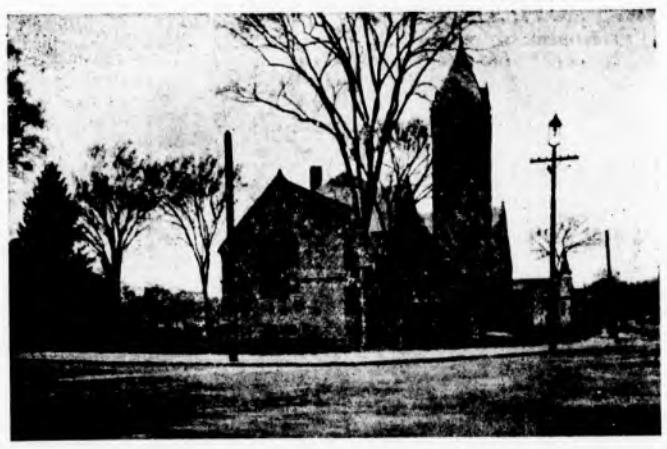

Town Library now being cleaned by the Winchester Electric Renovating Co.

The Winchester Electric Renovating Co.
Office, 5 LLOYD STREET

DEPT. A
We, in many cases, are making "The Dustless Home" a reality. We will be pleased to send, regularly, a man with one of our machines to do your monthly cleaning.
Sweeping and dusting thoroughly accomplished in one operation.

DEPT. B
Interior and exterior painting and decorating.

DEPT. C
Systematic ash disposal.

Become our customer, and we take all the responsibility. No telephoning or waiting on your part. We take care o our ashes regularly on Friday and Saturday of each week.

WM. HOMER COLCATE, Manager — Telephone 293-2 — A. T. SHERMAN, Secretary

HANDY BOXES
PURSE PENCILS
HOLLY NAPKINS
HOLLY CREPE PAPER

FOR YOUR PACKAGES
Fine English tissue—red, green and white. Red, Green, Gold and Silver Cord. Red, Green, Gold and Silver Tape. Clean White Paper. Holly Paper. Heavy Wrapping Paper.

Wilson the Stationer
PLEASANT ST., WINCHESTER

Handicraft Society
High School Building
MISS MILLICENT STRANGE, Instructor
IN
FINE METAL WORK
JEWELRY, ENAMELING
MODELLING AND DESIGN

Course, 9 Lessons (private) . . $12.00
Course, 12 Lessons (in class) . . $9.00
Single Lessons $2.00
d17

CHRISTMAS GOODS

Our line is composed of staple goods carried by us the year round, dressed in holiday attire.

CIGARS; our regular line in holiday package at prices to suit everyone.
CANDY; in fancy holiday packages.
PERFUME, toilet soaps and toilet articles to suit everyone.

Come in and let us help you make a choice.

F. N. ABARE
Pharmacist 559 Main St.

OBSERVATIONS.

EDITOR OF THE STAR:

For the information of some citizens I print the following law:

A final decree shall not be entered by the superior court upon any report of commissioners setting forth a plan for the abolition, discontinuance or alteration of a grade crossing, adopting or confirming such plan or authorizing any expense to be charged against the commonwealth, until the board of railroad commissioners, after a hearing, shall have certified in writing that in their opinion the adoption of such plan and the expenditure to be incurred thereunder are consistent with the public interests, and are reasonably requisite to secure a fair distribution between the different cities, towns and railroads of the commonwealth, of the public money authorized to be expended under the provisions of the preceding section, or section one hundred and fifty-eight of chapter one hundred and eleven of the Revised Laws, for the aboliton of grade crossings, and that such expenditure will not, in the judgement of said board, exceed the amounts provided under the provisions of said sections to be paid by the commonwealth.

So we will have a chance to fight it all over again and in very much less time, as the Railroad Commission does not procrastinate.

I see that the report of the last week's Selectmen's meeting says a hearing will be given on the acceptance of Winchester Park street. I had always supposed that the question before the Board was that of lay-out and that acceptance was for the town meeting to pass upon. Why does the petitioner want this street laid-out and accepted, anyway? Is it because he is opposed to the rubber boot trust? But as by the same notice the hearing is to be a year from now there will be plenty of time to think it over and raise the money.

It is inconceivable that Boston should again elect Fitzgerald Mayor after her experience with him. He is the biggest con. man in politics today and it is difficult to believe that he even takes himself seriously. Hibbard is a pitiful figure and if he continues in the field will make a sorry showing election day. A promise of another office would probably withdraw him.

Considerable lobby talk is being heard, but there is no more sense in legislating against lobbying than there would be in legislating against fruit to stop the sale of rotten fruit. The great bulk of the lobbying is not only justifiable but necessary. It is only the corrupt lobbying that should be stopped and publicity will stop it and the first thing to do is to amend the law so that expenditures shall be published in detail and not be concealed behind the statement that all that was paid to Jones was his regular salary, when the fact is that that covers all he pays out in various ways to accomplish results. Jones pays the freight.

I am informed from the highest source that the Republican town committee did hold meetings this fall. Well, I have known meetings to be held in the cars and even while walking along the street. There are also pipes and dreams. What did the vote show?

Miss Edith Richardson has been ill at her home on Washington street this week with tonsilitis.

MIDDLESEX COUNTY NATIONAL BANK
WINCHESTER, MASS.,

November 1, 1909.

Loans and Securities	$260,067 27	Capital Stock	$50,000 00
United States Bonds	50,000 00	Surplus and Profits	29,325 48
Premium on U. S. Bond	500 00	Bank Notes	50,000 00
Five per cent. fund	2,500 00	Deposits	270,728 00
Due from Correspondents	67,448 91		
Cash in bank	19,537 30		
	$400,053 48		$400,053 48

Your family account we solicit.

DIRECTORS

FRANK A. CUTTING, JAMES W. RUSSELL, FRANK L. RIPLEY,
GEORGE A. FERNALD, FRED L. PATTEE, FREELAND E. HOVEY,
CHARLES E. BARRETT

STRICTLY FRESH

Winchester Eggs

Received twice a week at

MORRILL'S, 3 Church Street.

The Middlesex County National Bank of Winchester, Mass.

The Annual meeting of the Stockholders of this Bank will be held at their Banking Rooms Tuesday, January 11th, 1910, at 8 o'clock p. m., for the choice of seven directors and for the transaction of such other business as may be legally brought before them.

C. E. BARRETT,
Cashier.

d17,24,31 ja7

PRACTICAL CABINET MAKER.

Antique and other furniture repaired and refinished.

GEO. N. CATE
34 Washington Street.
dec10, tf

SEAMSTRESS.

Will do plain sewing at home or go out by the day. Terms $1.25 per day and car fare. Address H. D. Star Office. dec3, tf

WANTED.

A reliable, competent protestant working housekeeper or general housework maid in family of two. Apply evenings after 5 p. m. at 15 Fairmount street. tf

WANTED.

Seamstress will go out by the day to do plain sewing, childrens clothes a specialty. Apply at Star Office. tf,sep10.

WANTED.

A young protestant girl for general housework in small family, must be reliable, neat and quiet. Apply at Star Office. *

TO LET.

Tenement of 6 rooms and bath. Apply to R. C. Hayes, 409 Main street. 62-tf

TO LET.

One or two furnished rooms, bath adjoining. Enquire Star Office. *3-17

TO LET.

Tenement of 6 rooms, Cross street, near steam cars, and electrics. Address A. C. B. 12 Forest street. n20tf

TO LET.

House of ten rooms, modern conveniences, Main street. Apply to Mrs. M. L. Winn, 8 Elmwood avenue. nov26,tf.

TO LET.

Tenement of 8 rooms. All modern improvements. T. Quigley, Jr., 18 Lake st. Oct1,tf

TO LET.

One-half double house No 19 Mystic avenue, 9 rooms and bath, modern improvements. Rent $23 per month. Apply at 46 Cutting street, or 15 Mystic avenue. nov5,tf

FOR SALE.

Old Comfort Sleigh. Thoroughly built, strong roomy, in good condition, shod with steel, ready for use. Price $.0. Will be shown by Mr. Dempsy at Kelly & Hawes' Livery Stables. 2*

Storage To Rent.

Suitable for painters and carpenters. Apply KELLEY & HAWES CO. nov29

DRESSMAKING.

Will work by the day. Address Mrs. W. Lloyd Budd, 44 Vine St., Winchester. o15,tf

Home Market

When ordering your poultry you always want the best, freshly dressed, carefully selected healthy birds which are received twice a week and dressed out in a neat careful manner and never allowed to leave the store unless exactly right in every particular.

That is the kind you get when you order at the

HOME MARKET

Cor. Church and Common Streets

W. C. T. U. NOTES.

The Union met last week with Mrs. Daniel Kelley.

The meeting was largely devoted to finishing and filling toe comfort bags to be sent to the Sailors' Haven, Charlestown, but there was the usual routine business and the social features which have made the meetings of the past year unusually pleasant.

The annual meeting, however, is to be held in the vestry of the First Congregational church and will be purely a business meeting devoted to reports and the election of officers.

Worcester has again voted in favor of license and will again have an object lesson in practical politics. It has been for two years the largest no-license city, so its retrogression to the wet column is not surprising.

This past week has seen the meeting of the representatives of the various reform associations at Washington and there have been many noteworthy addresses made by men and women representing different views of social questions. It is to be noted however that without exception they agree that the use of liquor is the greatest stumbling block in the way of social uplift. If that could be eliminated many problems now pressing for a solution would be negligible quantities.

MASONIC OFFICERS ELECTED.

At the regular communication of William Parkman Lodge, A. F. and A. M., Tuesday evening the followng officers were elected: George F. Edgett, W. M., Percy W. Witherell, S. W.; Ernest W. Hatch, J. W.; George A. Barron, treasurer; William F. Fitch, secretary. From the annual reports the Lodge is in a very prosperous condition financially and numerically, and is growing quite rapidly.

CARD OF THANKS.

We wish to thank our many friends for the many acts of kindness which they have shown to us in our deep sorrow.

Mr. and Mrs. E. Murphy,
762 Main street.

WINCHESTER SAVINGS BANK.

Notice is hereby given of the loss of pass book No. 7258. 3t* d10

GIRLS WANTED

good places waiting at

CENTRAL EMPLOYMENT OFFICE

13 Elmwood Avenue, Winchester.

BACK OF OUR GOODS

we give as reference the only living personage of renown who has a thousand years of experience behind him. It's dear old Santa Claus, and he says,

"BUY YOUR XMAS SPECIAL SWEETS AT THIS STORE."

Chocolates and bon bons are both "tonnotchers," and we have them in plenty. Get your supplies early and be safe.

OUR CANDIES MAKE XMAS MERRY.

COVEL'S

Strictly pure Ice Cream and Confectionery.

Tel. 92 Win. 564 MAIN ST

SUNDAY SERVICES.

First Congregational Church.

Rev. D. Augustine Newton, Minister, Parsonage, 400 Main street.

Sunday 10.30 a. m. Morning worship with preaching by the pastor. Theme, "Howbeit, let me go." Mr. Newton closes his 20 years of service today. Music for this morning, Carol-anthem, "The Morning Star," G. A. Burdett; anthem, "Calm on the Listening Ear of Night," H. W. Parker; violin solo, "Andante," Bohm, by Miss Rose Weidhorn; carol, "It is the Blessed Christmas Morn," J. C. Bartlett; anthem, "Like Silver Lamps," J. Barnby.

12 m. Sunday School. Lesson, Review. Classes for all ages. Men's and women's Bible classes. Come.

4.30 p. m. Christmas service given by the Sunday school in the main auditorium, to which all are invited.

6.00 p. m. Christian Endeavor Meeting. Topic—"Our Christmas Gifts." Matt. 2: 1-11. All are welcome.

Wednesday, 7.45 p. m. Mid-week meeting for devotion, fellowship and mutual help. Topic—"How God Reveals Himself." Mich. 1: 1-14; John 14: 1-24.

Thursday, 7.45 p. m. The Church Committee will meet at the parsonage any who may desire to unite with the Church either by letter or upon confession of faith.

Friday, 7.30 p. m. Christmas entertainment and Tree for the Sunday school. It is hoped that every one in the Sunday school will come and participate in this Christmas Festival.

First Church of Christ, Scientist.

Services in church building opposite the Town Hall at 10.30 a.m. Subject, "Is the Universe, including Man, Evolved by Atomic Force?"

Sunday School at 11.45 a. m.

Wednesday evening at 7.45.

Reading room in same building, open from 3 to 5 daily. All are welcome.

Church of the Epiphany

(EPISCOPAL)

Rev. John W. Suter, rector, 113 Church street.

Fourth Sunday in Advent.

8 a. m. Holy Communion.

10.30 a. m. Morning prayer, and sermon.

12.15 p. m. Sunday School. Service and Carol Practice at the Church.

5 p. m. Evening Prayer and Address.

Unitarian Church.

Rev. Wm. I. Lawrance, pastor. Residence 475 Main street.

10.30 a. m. Morning Service. Pastor's subject, "Vitalizing our Religion."

12.00 m. Sunday School. The session will be devoted to preparation for the Christmas Service.

7.00 p. m. A "Musical Vesper." Soloist, Mr. Alwyn Schroeder, Violoncellist. Mrs. George H. Lochman at the organ. Freely open to all. See fuller notice in another column.

Friday, 3.00 p. m. Annual Christmas Party, with tree, and entertainment. Children from Boston will be entertained, as usual. Parents are requested to attend with their children. Gifts of toys, books, and clothing, for our guests, and for poor children in Boston, are solicited. All should be in good condition. These may be brought to Metcalf Hall on Thursday and Friday afternoons.

Second Congregational Church.

Rev. P. I. Osborne, Pastor, 534 Washington street, Tel. 177-6 Winchester.

Sunday, 10.30 a. m. Morning Worship. Preaching by the Pastor. Subject, "The Christmas Shepherds."

Special music will be rendered at this service by a double quartette.

12 m. Sunday School. Lesson: Review. Suitable classes for all.

6 p. m. C. E. Meeting. Topic, "Our Christmas Gifts." Matt. 2: 1-11. Leader, Mr. C. Estesy, Sec. of Naval Dept Y. M. C. A., Boston.

Wednesday 7.45. Service of prayer and praise led by the pastor.

First Baptist Church.

Rev. Henry E. Hodge, pastor, residence, 211 Washington street.

Sunday, 10.30, Christmas service. Special music by chorus choir conducted by Mr. Albert E. Brown. Sermon by the pastor. Seats free. Welcome.

12, Sunday School. Special missionary exercises. Address by Mrs. Carrie A. Robinson, Home Secretary of the Woman's Foreign Missionary Society.

6, Young People's Meeting. Leader, Miss Florence Kidder. Topic: "Our Christmas Gifts."

7, Evening Worship. Inspiring singing by chorus and congregation. Pastor will speak on "The Awakening to Self." Seats free. Welcome.

Tonight, choir rehearsal at 7.45.

Tonight, Farther Lights Society annual meeting.

Monday, Mission Band at 4 p. m.

Wednesday, 7.45, Prayer Meeting.

Thursday, 4 p. m. The Sunshine Club Christmas tree.

Friday, 7 p. m. The Sunday School Christmas entertainment.

Methodist Episcopal Church.

Rev. John R. Chaffee, pastor.

10.30 a. m. Public Worship. Sermon by the Pastor upon Christmas. The quartet will sing.

7.00 p. m. Public service in the auditorium. The quartet will sing. Miss Alfreda V. Mobbs will render "The Other Wise Man," by request. The pastor will give an address upon the Christmastide.

During the day the quartet will render the following anthems:

"And the Angels said unto Them." William R. Spruce
Christians Awake." Adolf Frey
"Jesus Christ Today is Born." Frank H. Brackett
"It Came upon the Midnight Clear." George B. Nevin
"Hark the Glad Sound." William Read

All are cordially invited to these services.

12.00 m. Sunday School. Men's Bible class led by Mr. Cranch. Classes for all. Quarterly review lesson.

6.00 p. m. Epworth League. "The Life of Paul." Leader, Mr. Edward Mason.

Wednesday, 7.45 p. m. Service of prayer and praise. Subject appropriate for Christmas.

Friday, 6 p. m. Christmas tree for the Sunday school, to which all are invited.

This is gala week among patriotic societies. Several Winchester ladies enjoying tea-party day, Thursday at the Hotel Vendome, and other meeting places in Boston, while the other younger ones are having dancing parties here and there.

HAMMOND & SON CO.

CHRISTMAS REMINDER

Hammond & Son Co. WOBURN. LYCEUM HALL BUILDING H & SON CO.

We have our usual splendid assortment of useful presents for Men and Boys in

Neckwear, Suspenders, Gloves, Sweater Coats, Bath Robes, Neckwear, Hats, Caps, Suits, Overcoats and Reefers.

WHAT 25c Will Buy

A Necktie
Pair Wristers
Two Linen Collars
Pair Cuffs
Pair Wool Gloves
Two Pair Hose
Pair Fancy Hose
Pair Woolen Hose
Pair Cuff Buttons
Scarf Pin
Pair of Silk Armlets in box
Pair Garters in box
Pair Suspenders in box
Linen Initial Handkerchief
2 Good Hemstitched Handkerchiefs
Two Initial Handkerchiefs
Pair Woolen Mitts
Box Paper Collars
2 Japanette Initial Handkerchiefs

WHAT 50c Will Buy

Fine Necktie in box
Pair Woolen Gloves
Pair All Wool Hose
Pair Fine Fancy Hose
Fancy Negligee Shirt
Pair Link Cuff Buttons in box
Pair Suspenders in box
Fine Linen Handkerchief
Fine Linen Initial Handkerchief
Pair Woolen Mitts
Pair Silk Armlets in Box
Scarf Pin in box
Two full Dress Ties in box
Pair Silk Wristers
Inital Silk Handkerchief
Set Shirt Studs
Child's Umbrella
Lady's Fancy Silk Handkerchief
Men's Police and Fireman Suspenders
Cap, Boy's or Man's
Pair Boy's Knee Pants

WHAT $1.00 Will Buy

Ladies' or Gentlemen's Close Roll, Fast Color Umbrella
Boy's Sweater Coat
Silk Muffler
Soft Hat
Pair Lined or Unlined Dogskin Gloves in box
Pair Boys' Knickerbocker Pants
Undershirt or Drawers
Pair Cuff Buttons in Box
Scarf Pin in Box
Silk Suspenders in box
Laundered White Shirt
White or Fancy Negligee Shirt
Ladies' Boston Bag
Hathaway Night Robe
Domet Flannel Nigh Robe
3 Pair Fast Black Hose
Men's Winter Caps
Ladies Leather Hand Bag
Fine Necktie in Box

WHAT $2.00 Will Buy

Ladies' or Gentlemen's Umbrella
Pair Working Pants
Good Hat or Cap
Cardigan Jacket
Sweater Coat
Silk Muffler
Lined Dogskin Gloves in box
Lined Castor Gloves in box
Dress Suit Case
Dress Suit Shields

WHAT $3.00 Will Buy

Fine Cardigan Jacket
Fine Sweater Coat
Boy's Suit
Pair Men's Pants
A "Guyer" Hat
Ladies' Gloria Umbrella
Men's Gloria Umbrella
Trunk
Dress Suit Case

WHAT $5.00 Will Buy

Boys' Reefer
Boys' Suit
Men's Silk Umbrella
Pair Fur Lined Gloves
Set Underwear
Pair Men's Fine Pants
Good Trunk
Fine Traveling Bag
Men's Heavy Rubber Coat
Leather Dress Suit Case
Extra Heavy Sweater Coat

We are Headquarters for **BOYS' CLOTHING** in this City. A good CHRISTMAS PRESENT for your boy is a SIX MONTH SUBSCRIPTION to **The American Boy Magazine** which we give free with a purchase of a Boy's Suit or Overcoat.

Hammond & Son Co.

LEADING CLOTHIERS

AND HATTERS

LYCEUM HALL BUILDING, WOBURN, MASS.

PARISH OF THE EPIPHANY.

The Epiphany Circle will meet Monday at the Choir Room at 2.45 p. m.

Next Tuesday, December 21, being St. Thomas' Day there will be evening prayer at the church at 5.

The regular meeting of the choir club comes next Wednesday evening at 7.30.

The Christmas services will be Children's Carol Service and Christmas tree, Christmas Eve, December 24, at 4 p. m. Christmas Day the services will be 8 a. m. Holy Communion; 10.30 a. m. Te Deum, Sermon, and Holy Communion.

There will be an opportunity for baptism Sunday afternoon, December 26, at 4.15.

CASTLE SQUARE THEATRE.

After several weeks preparation, the novel and original musical comedy by Theodore Friebus entitled "1915" will be produced at the Castle Square Theatre next Friday evening, Christmas eve. In order that everything may be perfect for the first performance, the theatre will be closed all next week up to Friday evening, and "1915" will then be produced for the first time on any stage. It has been written by Theodore Friebus for the John Craig Stock Company, and as may be surmised from its name, it deals with people, incidents and scenes in the Boston of six years from now. It will also contain many surprises in the way of spectacular effects and other features, and it will certainly provide entertainment of the most varied kind, consisting of music, dancing, witty dialogues, brilliant costumes and scenery. More than seventy-five people will take part in it. There will be a large chorus and the members of the John Craig Stock Company will have roles that will be sure to catch the favor of the public.

Torrey, Bright & Capen Co.

ORIENTAL RUGS

Many fine old specimens can be found in our stock, including

Ghoirdes — Shirvan
Khorassan — Herat
Samarkand — Anatolian
Sehna

INSPECTION INVITED

Torrey, Bright & Capen Co.
348-350 Washington Street, Boston, Mass.

Warren

I manufacture all kinds of good mattresses and sell them at retail. I find that among the best sellers, or those that are the most in demand are, first, my combination mattress, made of African and Poplar Fibres, with a good thick layer of clean cotton on the top and bottom, made up in the celebrated Webster ticking in two parts, and sold for

$5.00

This mattress is made to sleep on and for wear, as well, and is the best mattress that can be made for the price.

Another mattress that is fast growing in favor is one that I make of Silk Floss, the same kind that is used in sofa pillows. Silk floss is a non-absorbent vegetable fibre which grows near the equator. It never gets lumpy, and is extremely light and fleecy. The strong points of a Silk Floss Mattress are its lightness and softness, great qualifications for a mattress.

The Price is $12.00

I use the best hair ticking on this mattress, and if you have one in your guest chamber, you need not hesitate to ask your guests in the morning if they rested well.

A mattress that has always proved satisfactory in every way, and has added more to my reputation for making first class mattresses than any other, is the mattress that I make of pure South American horse hair. This hair is taken from the manes and tails of live horses, and is thoroughly cleansed and purified, rendering it absolutely clean and wholesome. It does not absorb moisture, and will last a lifetime. It has great resilient qualities, and for sound sleep has no equal.

Price $20.00

Made in best ticking, two parts, ve inch box, and full weight.

Mattresses Renovated and Made Over

CHARLES G WARREN.

259-265 Main Street, Malden, Mass.

Telephone 249. Free Delivery

jly2.ly

N. COHEN,

Ladies and Childrens Tailor

Suits, Garments, Dresses and Fur coats Made to order and Repaired.

5 Vine Street

Side of Cong. Church Winchester, Mass

TELEPHONE, Shop 115-2, Res. 421-1

CARL LARSON

DECORATOR

Painting, Paper Hanging, Paper and Mouldings in stock

No trouble to show samples at residences.

Residence, 993 Main St.
Shop, 508 Main St.
Winchester, Mass.

jy9 y

A Reliable Remedy FOR CATARRH

Ely's Cream Balm

is quickly absorbed. Gives Relief at Once.

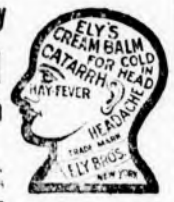

It cleanses, soothes, heals and protects the diseased membrane resulting from Catarrh and drives away a Cold in the Head quickly. Restores the Senses of Taste and Smell. Full size 50 cts. at Druggists or by mail. Liquid Cream Balm for use in atomizers 75 cts. Ely Brothers, 56 Warren Street, New York.

PARKER'S HAIR BALSAM

Cleanses and beautifies the hair. Promotes a luxuriant growth. Never Fails to Restore Gray Hair to its Youthful Color. Cures scalp diseases & hair falling. 50 and $1.00 at Druggists

50 YEARS' EXPERIENCE

PATENTS

TRADE MARKS
DESIGNS
COPYRIGHTS &C.

Anyone sending a sketch and description may quickly ascertain our opinion free whether an invention is probably patentable. Communications strictly confidential. HANDBOOK on Patents sent free. Oldest agency for securing patents.

Patents taken through Munn & Co. receive special notice, without charge, in the

Scientific American.

A handsomely illustrated weekly. Largest circulation of any scientific journal. Terms, $3 a year; four months, $1. Sold by all newsdealers.

MUNN & Co. 361 Broadway, **New York**
Branch Office, 625 F St., Washington, D. C.

PRINTING

There is printing—that delights the eye and brings in business—is not the result of chance. To produce a good job requires experience and good material. We have both, at your service. It will pay you to see us before placing your order.

THE STAR

SEND EARLY.

Send in your news items and advertisements, also changes of advertisements, as early in the week as possible. In every weekly newspaper office there is a routine of "copy" the first of the week and a rush the latter part.

As nearly everybody waits till the last minute, and there isn't time nor opportunity to handle it all at once, something is bound to get left out.

Send in your matter, but kindly send it early.—Medford Mercury.

When Rubbers Become Necessary

And your shoes pinch, Allen's Foot-Ease, a powder to be shaken into the shoes, is just the thing to use. Try it for Breaking in New Shoes. Sold Everywhere, 25c. *Don't accept any substitute.*

SPECIAL CORRESPONDENCE FROM MARY DASCOMBE.

Dear me—how busy we all are preparing for the holidays. I still have sixteen names on my Christmas gift list, not counting little brother, and all he wants is an aeroplane. As I was critically scanning the long list of attractions offered in Boston, something, I can't say what, held my eye o these words, "Fannie Ward in Van Allen's Wife." I immediately made up my mind to see this Mrs. Van Allen.

Dear, pretty little Fannie Ward—how well I remember her charming personality when she starred last season in "The New Lady Bantock." Surely everyone who saw Miss Ward in that play will remember her as I do and will go to see her in the big Chicago success "Van Allen's Wife," a stirring drama of today by Messrs. Forrest Halsey and Lee Arthur.

All I have to say is, —go to the Park Theatre and see Fannie Ward for yourself at the first opportunity. Then if you are anything like myself, you will want to see the play a second time, for that's what I'm going to do. Yes—I have seats again for tomorrow night and if I don't see you there perhaps you'll be there the next time I go.

Well, au revoir. Hope you'll enjoy it as much as I did.

Faithfully yours,
Mary Dascombe.

LAST WEEK OF CIRCUS MAN.

"The Circus Man" begins its fourth week at the Boston Theatre with the performance of Monday night. There has been a constant, regular increase in attendance until now every performance is witnessed by such numbers that the conventional phrase "Large and enthusiastic audiences" can justly be used. "The Circus Man" is full of screamingly funny episodes but, while it has jollity in plenty it does not exist for merriment alone.

As "Fighting Hinie" proprietor of what is left of Cook's Leviathan Aggregation, the rest of it having been bought out at a big figure by a syndicate, Maclyn Arbuckle has a character which fits him capitally, and to which he easily lends his own big-hearted, buoyant personality. Miss Esther Lyon makes a most captivating widow.

There are regular matinee performances on Wednesday and Saturday.

No season of the year offers greater fire risks than winter. Remember Geo. Adams Woods if you need protection.

KEITH'S THEATRE.

The greatest interest has been aroused in Boston over the coming to Keith's theatre of a new juvenile comedian named "Little Billy," said to be the smartest and at the same time the cleverest youngster that has ever appeared on the stage. He will make his first introduction to Boston Christmas week when he will be a feature of a splendid holiday bill prepared especially for the Christmas season.

The entire bill will be in keeping with this, including the big musical spectacle "Kris Kringle's Dream," with the "Top o' th' World Dancers," and the famous Collis Ballet; Howard and North, the rural comedians in "Back to Wellington;" Frankie Carpenter, New England's famous repertoire star, the Two Pucks; Frank Morrell, the minstrel tenor; the juggling Normans; and that most versatile of all entertainers, Henri French.

Allen's Lung Balsam

will cure not only a fresh cold, but also those stubborn coughs that usually hang on for months. Give it a trial and prove its worth. 25c. 50c. and $1.00

GRADE CROSSING.

EDITOR OF THE STAR:

So much having been said in your two last editions as to "grade crossings" will you please state for the benefit of those not present at the last town meeting, that when the last four articles in the warrant were reached,—one referring to the grade crossing question, Prof. Currier moved that the four be discharged from the warrant. A strange motion for a Prof. of Political Science at a Back Bay College to make and one the Moderator could not entertain.

This may enlighten the Supt. of Schools as to one who is to blame for the delay in abolishing the grade crossings in Winchester.

Winfield Tuck.

Chas. S. Judkins of the Minot Building has just completed one of the largest sales of water front property in South Boston that has ever been made in that section of the city, being the large real estate holdings of George Lawley and Son Corporation, on East First street, between M and O streets, having a frontage on East First street of 802.20 feet and running back to the Reserved Channel about 1300 feet; containing 1,043,371 square feet of land, with all the brick and frame buildings thereon contained. Total assessment $205,000, the land being assessed for $155,100 and the buildings for $49,900. The George Lawley and Son Corporation will occupy the premses and continue their business the same as heretofore. The purchasers buy for improvement on private terms and are represented by R. Elmer Townsend of the Shawmut Building, who takes title to the same.

This is An Easy Test.

Sprinkle Allen's Foot-Ease in one shoe and not in the other, and notice the difference. Just the thing to use when rubbers or overshoes become necessary, and your shoes seem to pinch. Sold everywhere, 25 cents. Don't accept any substitute.

SOLID MAHOGANY

WITH CUSHIONS,

$15.00

Other Morris Chairs, $7.50 to $39.00.

Do not miss seeing our unusual display of Christmas Furniture.

Useful and beautiful gifts, priced from 75c. to $150.00

Goods delivered free to any part of New England.

Charge Accounts Solicited.

MORRIS & BUTLER,

97 SUMMER STREET, . . . BOSTON.

Dear John:

I wont be home until 6 oclock but your dinner is all ready for you I put it in the Mother's Oats fireless cooker at 11 oclock this morning and you will find everything hot and steaming just right. as always

your loving wife
Mary.

Why shouldn't Mary have a good time now and then with her friends?

John's dinner will be just as well cooked since a Mother's Oats Fireless Cooker is in the house; it will be just as hot and steaming. Mary paid nothing for the Cooker; she saved coupons out of

Mother's Oats

and other Mother's Cereals, and secured a $3.75 Cooker free. She saves 80% of her fuel bills; she hardly goes into the kitchen at all, and she isn't forced to bend all afternoon over a hot stove; she arises an hour later than usual, and doesn't have to rush down stairs to prepare Mother's Oats for breakfast.

The coupons are found in:

Mother's Oats
Mother's Corn Meal (white or yellow)
Mother's Wheat Hearts (the cream of the wheat)
Mother's Hominy Grits
Mother's Corn Flakes (toasted)
Mother's Coarse Pearl Hominy
Mother's Old Fashioned Steel Cut Oatmeal
Mother's Old Fashioned Graham Flour

Ask your grocer to tell you how to get a Mother's Oats Fireless Cooker free. If he doesn't keep Mother's Cereals, write us today, giving his name and yours, and we'll tell you all about the free Fireless Cooker and send you a useful souvenir free.

THE GREAT WESTERN CEREAL COMPANY
OPERATING MORE OATMEAL MILLS THAN ANY OTHER ONE CONCERN
AKRON BOSTON NEW HAVEN NEW YORK PHILADELPHIA CHICAGO PITTSBURGH ALBANY ST. LOUIS

CENTRAL HARDWARE CO.

Hardware, Paints, Oils and Varnishes

Glass and Putty, Garden Tools, Cutlery

BABY CARRIAGES RETIRED

NEW STORE

15 PLEASANT STREET

Telephone 189-5

In our new, laurel arched Xmas Dickens Booths will be found a multitude of useful and welcome gift suggestions for men, women and children, all splendid values, very carefully selected. All New England is cordially invited to this feast of good things for the Xmas season.

Men's and Ladies' Sweaters	$2.35 to $12.00
Men's and Ladies' Umbrellas	$1.50 to $18.00
Men's and Ladies' Gloves	$1.15 to $6.50
Men's and Ladies' Traveling Bags	$5.00 to $25.00
Men's and Ladies' Slippers	$1.50 to $3.00
Men's House Coats	$3.50 to $15.00
Men's Lounging Robes	$10.00 to $25.00
Men's Bath Robes	$2.75 to $15.00

Men's Sets	
Suspenders, Arm Bands and Garters to match	50c., $1.00
Hose Tie and Handkerchief to match	$1.00, $2.00
Hose and Tie to match	$1.50
Men's Neckwear	50c to $3.00
Men's Initial Handkerchiefs	25c, 50c.
Men's Suspenders	50c to $2.00
Men's Mufflers	50c to $10.00
Men's Fine Hose—4 pairs for	$3.00
Men's Fur Gloves	$3.50 to $25.00
Men's Caps	$1.00 to $25.00
Ladies' Dressing Sacques	$1.25, $1.50
Ladies' Blanket Robes	$3.50 to $8.00
Ladies' Bath Robes	$3.95 to $6.00

Beautiful and original gift cards, pretty gift boxes, and Children's Xmas Souvenirs given to customers at the new Dickens Booths.

And we shall have the merriest time in all the world, all the Christmas long.—*Dickens' Christmas Carol.*

A. Shuman & Co. Shuman Corner BOSTON

Edward T. Harrington & Co.

have been appointed agents in Winchester for the Springfield Fire and Marine Insurance Co., of Springfield, Mass., with a capital of $2,000,000, they having purchased H. L. Larrabee's insurance business. A. Miles Holbrook represents the above firm in Winchester.

Office in Post Office Block.

THOMAS QUICLEY, JR.

Teamster, Contractor and Stone Mason

PAVING, FLOORING, ROOFING

In Artificial Stone, Asphalt and all Concrete products

Sidewalks, Driveways, Curbing, Steps, Etc.

Floors for Cellars, Stables, Factories and Warehouses.

—ESTIMATES FURNISHED—

18 LAKE STREET.

n24-y

MR. DAVID STEIN

Has been in this town for ten years and is back in his old stand, Railroad av. Persons will save money by bringing shoes to the old stand at No. 1 Railroad av. Low prices and good workmanship.

DAVID STEIN.

1-26 4t*

Holland's Fish Market,

DEALERS IN

FRESH, SALT, SMOKED and PICKLED FISH OYSTERS, CLAMS and LOBSTERS.

Canned Goods of all kinds

174 Main St. Winchester

TELEPHONE 217

IS TRADE DULL?
Try an advertisement in the STAR

BROWN & GIFFORD

TEL. 348-2.

PURE ICE

OFFICE:

174 Main Street, Winchester

Houses at Horn Pond

A PHOTOGRAPH

That is not only a good likeness but a work of art as well is a satisfaction to yourself and your friends.

The excellence of the work done at the

LITCHFIELD STUDIO
ARLINGTON

is without question. A trial will convince you.

EDWARD T. HARRINGTON & CO.

Have been appointed agents in Winchester for the Fidelity Ins.Co. of New York City with a capital of $1,000,000. They having purchased H. L. Larrabee's insurance business.

A. Miles Holbrook and Geo. F. Hawley represent the above firm in Winchester.

OFFICE IN POSTOFFICE BLOCK

4 COMMON ST.

IF YOU say so NOW, we may be able to install a telephone so that your wife or the old folks may have it as your Christmas present.

No need of arguing the pleasure and comfort it will be to them. It will enable you to visit your parents at times, when, by reason of distance or business pressure, you may not be able to go in person.

It will enable your wife to cut down the daily routine of household duties, and give her an opportunity to keep in touch with her little social world.

Decide quickly, and let us know your decision without delay or it may be too late to install by December 25.

NEW ENGLAND TELEPHONE AND TELEGRAPH COMPANY

Every Bell Telephone is the Centre of the System

EXPERT PIANO TUNER AND REGULATOR

FRANK A. LOCKE.

Tuner in Winchester over 21 years. Formerly piano tuning instructor in Boston Conservatory of Music. Also head tuner in factory 13 years. TEL WINTHROP 517-2

Boston Office, 52 Bromfield St. Main 3757-2

R. Nichols & Sons Art Store.

Winchester Office, F. S. Scales the Jeweler, Common Street

Among his many patrons are the following: Ex-Gov. Brackett, Hon. Sam'l McCall, Hon. W. W. Rawson, Vice Pres. Berry B. & M. R. R., Ex-Supt. French, N. Y., N. H. & H. R. R., Gen Mang'r Barr B. & M. R. R., Samuel Elder, C. D. Jenkins, F. M. Symmes, Henry Nickerson, M. W. Jones, C. H. Sleeper, E. L. Barnard, J. W. Russell, W. J. Brown, J. E. Corey, C. A. Lane C. E. Lee, W. G. Allman and many other Winchester people.

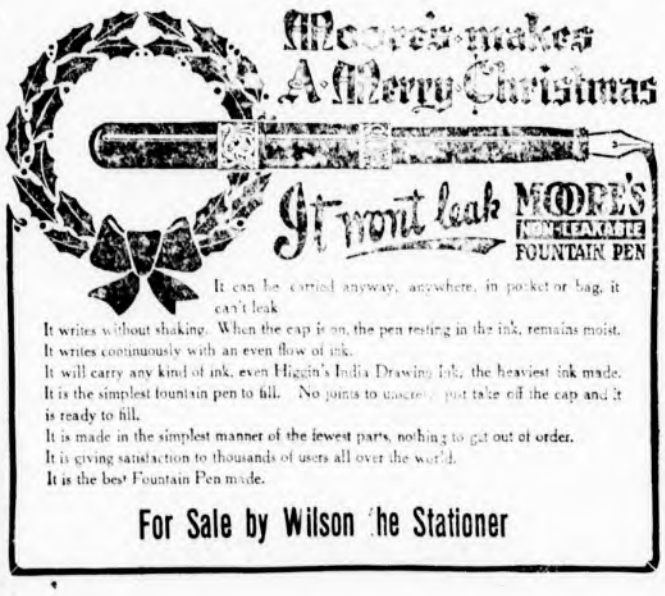

It can be carried anyway, anywhere, in pocket or bag, it can't leak.

It writes without shaking. When the cap is on, the pen resting in the ink, remains moist.

It writes continuously with an even flow of ink.

It will carry any kind of ink, even Higgin's India Drawing Ink, the heaviest ink made.

It is the simplest fountain pen to fill. No joints to unscrew, just take off the cap and it is ready to fill.

It is made in the simplest manner of the fewest parts, nothing to get out of order.

It is giving satisfaction to thousands of users all over the world.

It is the best Fountain Pen made.

For Sale by Wilson the Stationer

Automobiles Overhauled and Repaired

AT REASONABLE RATES

Satisfaction guaranteed. Winter storage. Garage steam-heated. All supplies at reasonable prices. Reliable cars to rent—5 and 7 passenger. Call or telephone for information.

Telephone 485

Mystic Valley Garage ***632 Main St.***

THE MAN IN THE STAGE.

A Tragedy of the Olden Days in New York City.

A good many years ago, long before skyscrapers and rapid transit were thought of and New York was just a big growing town, they used to tell a story that was ghastly enough to curdle the blood of the most skeptical and to keep people of nervous temperament awake of nights.

The tale went that of a summer night a husband and wife, returning home from the theater, entered a Fifth avenue stage far downtown and for many blocks were the only occupants. A little above Fourteenth street, however, the stage came to an abrupt stop, the door was opened, and three young men entered. One of the three had evidently been drinking heavily, for his companions were obliged to help him to his seat. The door was closed behind them, and the stage continued its journey northward.

About ten blocks farther on one of the young men rose and, bidding his friends good night, stopped the stage and alighted. A few minutes later the second of the three said, "Well, good night, Dick," pulled the strap, stepped to the sidewalk and walked off through one of the side streets. There remained in the stage only the husband and wife and the young man who was obviously under the influence of liquor and who sat in a crouching attitude in a corner of the stage under the dim flickering lamp.

After a time the husband noticed that the young man's head seemed to be drooping as if in sleep, and, fearing that he might be borne beyond his destination, he rose, tapped him on the shoulder and called attention to the number of the street they had just passed. There was no response, and the husband repeated his words, leaning over as he did so. Then he suddenly straightened up, turned to his wife and said quickly, "We will get out here."

She began to protest, but he simply repeated the words, pulled the strap and helped her to alight. As they stood under the corner lamppost she turned questioningly and asked him why he insisted on their getting out of the bus so far below their destination.

"Because," he replied, "that young man's throat was cut from ear to ear."

HORSESHOE LUCK.

An Old Myth That Goes Back to the Greeks and Their Sea God.

Of all the emblems for good fortune the horseshoe stands among the first. Everybody knows it is unlucky to pass a horseshoe on the road without picking it up. It is a luck emblem of the greatest power. We are indebted for this statement to old tales centuries in age that have descended from father to son, from mother to daughter, through the years.

The old myths repay research. The luck of the horseshoe has a most respectable beginning. It is traced to the religion of the old Greeks and their sea god, Poseidon, who was identical with the Roman sea god Neptune.

To Poseidon horses were sacred, and to him they were sacrificed. Poseidon was believed to have created the first horse when he struck the ground with his trident and a horse sprang from the hole, which afterward became a spring. The sea god was the lord of springs. To him all springs were ascribed. In the shape of a horse he sometimes wandered by the shores of his ocean domain, and where he struck his hoofs deeply there the waters gushed out and permanent springs were found. This is the reason why horseshoes are reckoned lucky. Going to the root of the matter, one sees a nature myth as the root principle. From the sea all rain comes, and to the sea all springs owe primal origin, and to the rain and the fresh waters, sea derived, we owe all fertility on earth.

The old Greeks therefore worshiped Poseidon as the fortune giver through his springs. They gave him horses, his precious beasts, and they adored the footprints of horses when they found them, for they might be the very footprints of the god himself.

When the horses came to be shod the transition of the luck emblem from the footprint itself to the shoe mark, practically the same thing, was easy.

Pegasus, the winged horse, from whose hoofs the water springs gushed copiously when he came to earth, has been credited with the origin of the horseshoe luck.

The horseshoe was a specific against earthquakes. It would keep a house safe from harm by earth shaking. Again one perceives the sea myth—Poseidon was the shaker of the earth.—Team Owners' Gazette.

Obeying the Autocrat.

That fine old New Englander, Dr. Oliver Wendell Holmes, laid down the rule that the law of the road entitles a man to two looks at every pretty woman. This fair and proper law provokes no complaint in Kansas City, and it is not commonly expected though we would have to go far afield to find a locality with more women worth looking at than are seen on the streets of Kansas City every day.—Kansas City Times.

Had All the Others.

"Were you ever in love?" asked the sweet young thing.

"No," replied the bachelor, "but you can't mention any other fashionable disease that I haven't had."—Detroit Free Press.

Wanted Harmony.

Soda Fountain Attendant—What flavor, please? Silly Young Thing—Have you anything in pink to match this gown?—Harper's Weekly.

Christmas Tree Electric Lights

all ready to connect to lamp socket

W. W. ROWE

4 Walnut Street

NEAR R. R. STATION

Tel. Winchester 474-3

Legal Notices.

Commonwealth of Massachusetts.

MIDDLESEX, ss.

PROBATE COURT.

To all persons interested in the estate of Abraham B. Coffin, late of Winchester, in said County, deceased:

WHEREAS, Alfred S. Hall and Ralph E. Joslin, the executors of the will of said deceased, have presented for allowance, the first account of their administration upon the estate of said deceased:

You are hereby cited to appear at a Probate Court to be held at Cambridge, in said County, on the twenty-second day of December, A.D. 1909, at nine o'clock in the forenoon, to show cause, if any you have, why the same should not be allowed.

And said executors are ordered to serve this citation by delivering a copy thereof to all persons interested in the estate fourteen days at least before said Court, or by publishing the same once in each week, for three successive weeks, in the Winchester STAR, a newspaper published in Winchester, the last publication to be one day at least before said Court, and by mailing, post-paid, a copy of this citation to all known persons interested in the estate, seven days at least before said Court.

Witness, CHARLES J. McINTIRE, Esquire, First Judge of said Court, this first day of December, in the year one thousand nine hundred and nine.

W. E. ROGERS, Register.

d3 3,10,17

Commonwealth of Massachusetts.

MIDDLESEX, ss.

PROBATE COURT.

To the heirs-at-law, next of kin and all other persons interested in the estate of Hiram W. Emery late of Winchester, in said County, deceased.

WHEREAS, a certain instrument purporting to be the last will and testament of said deceased has been presented to said Court, for Probate, by Lora M. E. Emery who prays that letters testamentary may be issued to her, the executrix therein named, without giving a surety on her official bond.

You are hereby cited to appear at a Probate Court, to be held at Cambridge, in said County of Middlesex, on the twenty-eighth day of December, A. D. 1909, at nine o'clock in the forenoon, to show cause, if any you have, why the same should not be granted.

And said petitioner is hereby directed to give public notice thereof, by publishing this citation once in each week, for three successive weeks, in the Winchester STAR, a newspaper published in Winchester, the last publication to be one day, at least, before said Court, and by mailing post-paid, or delivering a copy of this citation to all known persons interested in the estate, fourteen days at least before said Court.

Witness, CHARLES J. McINTIRE, Esquire, First Judge of said Court, this third day of December in the year one thousand nine hundred and nine.

W. E. ROGERS, Register.

d10 10,17,24

Mortgagee's Sale of Real Estate.

By virtue of the power of sale contained in a certain mortgage deed given by John Maxwell of Winchester in the County of Middlesex and Commonwealth of Massachusetts, to Commercial Bank of Titusville, Pennsylvania, dated November 10, 1906, and recorded with Middlesex South District Deeds, Book 3155, Page 16, for breach of condition of said mortgage deed and for the purpose of foreclosing the same, will be sold at public auction on the premises

On TUESDAY, January 4, 1910, at 3 o'clock in the afternoon,

all the premises conveyed by said mortgage deed, except the third and fourth parcels described therein, viz.: Certain parcels of land with the buildings thereon.

The first parcel situated in said Winchester being my homestead and bounded as follows:—Southerly by Cross Street, two hundred and seventeen feet; Westerly by Forest Street one hundred ninety feet and six inches; Northerly by land now or late of Richardson one hundred and sixty feet; and Easterly by the fence and land known as the Bell land, two hundred and fifty nine feet. Being the same premises conveyed to said John Maxwell by M. Josie Gardiner et al by deed dated December 1, 1899, recorded with said deeds book 1528 page 522.

Second parcel situated in said Winchester and bounded as follows:—Northerly by Cross Street seven hundred and ten feet; Easterly by land now or late of Richardson and land now or late of said John Maxwell two hundred and sixty nine feet; Southerly by land now or late of Wilson; and Westerly by the Abbajona River. For title see two deeds to said John Maxwell one dated April 30, 1898 recorded with said deeds Book 1776 page 506 and one dated November 8, 1898 recorded with said deeds Book 1[illegible] page 509.

Fifth parcel is situated in Woburn in said County of Middlesex and bounded as follows:—Southwesterly by Jones Court; Southeasterly by land now or late of Thomas Richardson; Easterly by land now or late of Feeney and land of Richardson; and Northwesterly by land now or late of Rufus C. Hayward.

The premises will be sold in three parcels as above described and the sale of each parcel will be held on the land described above as comprising said parcel.

The sale will begin with the first parcel and will then proceed to the 2nd, and 5th parcels in the order named.

The premises will be sold subject to all outstanding tax titles, unpaid taxes, assessments, and other municipal liens, if any. $100 in cash will be required of the purchaser of each parcel at the time and place of sale. Other terms will be made known at sale.

Commercial Bank of Titusville, Pennsylvania,
Mortgagee.

By John L. McKinney, President,

Edward Johnson
Attorney.
Woburn, Mass.
December 10, 1909.

MERRY CHRISTMAS TO ALL!

NEWS! NEWS! IN WINCHESTER!

I wish to notify my many customers that I have closed my shoe-repairing store on Railroad Ave but am still continuing my shoe store and repairing shop at 583 Main St., and can give prompt and satisfactory work at lowest prices. All work called for and delivered. Send postal.

SAM FRUMSON

n26 3m

13 PLEASANT ST TEL. 238-3, WINCHESTER

CHARLES YOUNG

Fine Confectionery, Ice Cream and Fancy Ices

Light Catering a Specialty

Ice Cream in brick form or bulk, delivered in any quantity to residences, churches, lodges, etc.

R. C. HAWES. OLIVER H. FESSENDEN

Undertakers and Embalmers

HAWES & FESSENDEN

OFFICE: 670 MAIN STREET, - WINCHESTER.

TEL. 458-2

WHY GO TO BOSTON

FOR GROCERIES and PROVISIONS

AT SELLER'S MARKET

You can get Just as LOW PRICES Just as GOOD GOODS Just as GOOD SERVICE.

Save your time and carfare.

If in need of anything in our line make us a call or ring up 198.

Satisfaction Guaranteed. 171 WASHINGTON ST

COGSWELL'S HOME BAKERY

601 MAIN STREET

Cogswell's Bread Sells Well
Because it eats well
It eats well
Because it's made well
And it is well

Tel. 211-3

ag13,6mo

The Season is Just Opening for Chrysanthemums, Violets, Roses and Carnations, also Palms and Fern Pans. All to be found at

ARNOLD

THE FLORIST.

COMMON STREET

TEL. CON.

Orders from out of town carefully executed.

Come and see me.

It is not too late in the season to change you old or defective heating apparatus. You won't have to shiver while the work is being done. The are in the new plant the same day that it is put out in the old one.

EDWARD E. PARKER

Steam and Hot Water Heating.

8 MIDDLE STREET, WOBURN

J. T. COSCROVE

Real Estate Mortgages and Loans On Personal Property

2 WALNUT ST j22 tf

PAINTING

Do you want good painting, that is, painting that will look well and wear well? Then call on

W. A. NEWTH,

The practical house painter and paper hanger. He also does hardwood finishing and varnishing, and carries a large line of samples of

WALL PAPER.

No. 4 Converse Place.

WILLIAM J. DUNTON

FLORIST

8 CITY HALL AVENUE, BOSTON

Telephone 1457 Main

Commonwealth of Massachusetts.

MIDDLESEX, ss.

PROBATE COURT.

To the heirs at law, next of kin, creditors, and all other persons interested in the estate of Arthur B. Grover, late of Winchester in said County, deceased, intestate.

WHEREAS, a petition has been presented to said Court, to grant a letter of administration on the estate of said deceased, to Walter H. Marsh, of Hudson, in the State of New Hampshire, without giving a surety on his bond.

You are hereby cited to appear at a Probate Court, to be held at Cambridge, in said County of Middlesex, on the twenty-fifth day of December, A. D. 1909, at nine o'clock in the forenoon, to show cause, if any you have, why the same should not be granted.

And the petitioner is hereby directed to give public notice thereof, by publishing this citation once in each week, for three successive weeks, in the Winchester STAR, a newspaper published in Winchester the last publication to be one day, at least, before said Court.

Witness, CHARLES J. McINTIRE, Esquire, First Judge of said Court, this first day of December in the year one thousand nine hundred and nine.

W. E. ROGERS, Register.

d3,10,17

TELEPHONE : : : 115-3.

CANDIB

LADIES' TAILOR

24 P. O. Block Arlington Mass.

JOHN T. COSGROVE

Undertaker and Embalmer

12 SPRUCE STREET, WINCHESTER

Telephone Connection.

Winchester Junk Collector.

CHARLES FEINBERG,

44 Middlesex Av.

All kinds of rags, bottles, rubbers, paper stock and iron and metal of all kinds collected and highest cash prices paid for same. Also old auto tires. Drop postal and I will call. 39tf

KELLEY & HAWES CO.,

Hack, Livery, Boarding

AND EXPRESS.

Baled Hay and Straw For Sale.
Tables and Chairs To Let for all occasions.

KELLEY & HAWES,

Undertakers and Funeral Directors.

Office, 13 PARK STREET

Telephone Connection

CARPET WORK

Now is the time to have your Rugs and Carpet cleaned and old carpets made into rugs. Carpet chairs repaired. All kinds of carpet work

C. A. NICHOLS,

Proprietor of Woburn Steam Carpet Clearing Works, 7 BUEL PLACE WOBURN.

Telephone. 349-1 Woburn.

N. ROBINOVITZ

THE WINCHESTER JUNK DEALER

Who is paying the highest prices for rags, bottles, rubbers, old iron and all kinds of metals and paper stock, and automobile tires.

46 Middlesex Street.

WINCHESTER, MASS.

Drop me a postal and I will call.

oct24-tf

ASHES REMOVED.

Look out for your ash barrels! Charles Smith will keep them emptied and keep your cellar as clean as a kitchen floor. Will call as promptly for one barrel as for ten. Prompt est and most capable ash man in town. Drop a postal to 47 Harvard St., or telephone 331-5 Winchester.

BURN LESS COAL

And keep your house warm. Always comfortable, no freeze-ups, no extra plumbers bills. I will care for your furnace or boiler and will give you more solid comfort than you ever had during winter and you will say so. A try will convince you. Address

CHARLES SMITH,

47 Harvard St., or telephone Winchester 331-5.

tf

Subscribe for the STAR

IT TAKES VIM TO SUCCEED

"Snap," "ginger," "initiative," "resourcefulness" are qualifications of the man who "gets ahead."

Energetic men are not content to remain in the renter class.

They will find a way to get a home. If they can't buy it outright, they will pay for it gradually.

But in either case they will acquire immediate possession and thus stop the wasteful system of paying rent.

Perhaps we have just the home you are looking for and at terms that will just fit your circumstances.

Better investigate. See us NOW, before some other fellow has a chance to get hold of something that you may want.

GEORGE ADAMS WOODS

15 State St. Boston

'Phone Nos. 5873-5874 Main

Real Estate, mortgages, and insurance.

If You Could See Into The Future

If you could look ahead a few years and see the growth and expansion that they will bring to Winchester and the consequent increase in value of real estate here, you would hasten to invest in Winchester property.

Far-sightedness, good judgment in estimating future developments—that's what is responsible for the immense fortunes many have realized from realty investments.

Every sign points to advancing values in Winchester. Property here is selling lower now than it ever will again. If you want a safe, growing proposition, put your capital at work.

GEORGE ADAMS WOODS

15 State St. Boston

Waterfield Building, Winchester.

Fire, automobile and burglary policies written.

NEWSY PARAGRAPHS.

A son was born to Mr. and Mrs. Francis E. Smith of Wolcott terrace, Tuesday morning. The little one has been named Francis E. jr., and weighed eight pounds.

The water in the Winchester reservoirs is standing up well this fall, and the indications are that during the winter the water will be passing over the overflows.

Large and pretty dolls. Come and see them. Boston Store.

Mr. Sumner T. McCall was in town over Sunday visiting his parents, Hon. and Mrs. Samuel W. McCall of Myopia Hill.

The new spindle factory near the Woburn line has stiffened real estate values in the vicinity.

The annual children's party given by the Vestments Committee of the Church of the Epiphany will be held on New Year's Day, Saturday, Jan. 1st, at Waterfield Hall. 4t,d3

Fancy Ribbon Xmas Candy just made at Covel's. Order now.

Woburn is now firmly settled in the no-license column. The people now know the advantages of a "clean" town.

Am calling upon the ladies of Winchester with some new up-to-date models, and designs in corsets, which I feel sure will interest them. Mrs. L. B. Darling, 27 Wright street, Stoneham, Mass. 2t

How to make exquisite coffee—buy a Rochester coffee percolator at Mills', 16 Pleasant street.

NEWSY PARAGRAPHS.

Miss Ella Lentest of Mt. Vernon street, will leave Wednesday for a visit of a month to friends in New York and New Jersey. She will pass Christmas in Albany, N. Y.

Christmas tree ornaments. Mills, 16 Pleasant street.

It looks now as if Storrow would spell Sorrow after Boston's municipal election.

Have you secured a ticket for the ball and entertainment of the Firemen's Relief Association.

The Winchester Electric Renovating Co. is doing considerable bsuiness and will do vastly more after its method is more fully known. What particularly pleases the housekeeper is to see the dust being eliminated without moving a single article of furniture or disturbing anything in the room being cleaned.

What would we do without conductor Green on the Arlington-Winchester electrics. He is keen, bright, alert, and courteous and with all so helpful and considerate of the aged and infirm.

Candy Cones at Covel's a large assortment just made.

Mr. and Mrs. George W. Blanchard spent a couple of days in New York state this week.

The express train due in Winchester at 8.30 a. m. was delayed for a quarter of an hour on Tuesday by the breaking of a coupling. The car was shifted to the rear of the train at the station.

When are you going to get your new automobile? Remember that Edward T. Harrington & Co. can insure it against fire and liability.

NEWSY PARAGRAPHS.

Last Saturday Mrs. Geo. H. Hicks with Mrs. Geddes gave a supper in honor of the Peter Faneuil Chapter of Allston at the State Rooms of the Daughters of the Revolution, Colonial Building, Boston. Two former State Regents Mrs. Mary W. Chapman and Mrs. Sarah W. Lee-Mortimer were special guests. An historical paper by Mrs. Hicks, with other patriotic and entertaining features, made the program. Allston was for many years the home of the Hickses.

You can buy the El Pro Havana cigar at Mathews Hairdressing Shop, in the square.

Toys, games, candies, etc. Mills, 16 Pleasant street.

Dr. Lewis will accept the thanks of the editor for a generous supply of moose steak,—just a reminder of the Doctor's recent hunting trip up in Canada. The moose weighed over a thousand pounds.

Glisdell's Stable. Hack, boarding and livery, 670 Main street. Tel. 211-1.

Mr. Harold K. Barrows, who has been appointed assistant professor of hydraulic engineering at Tech., is a native of Reading where he obtained his public school education. His parents are residents of Reading.

Call W. W. Rowe, Electrician, Winchester, 474-3, when in a hurry for electric repairs.

A new board walk is to be placed at the northerly approach to the Calumet club. This will greatly improve the condition at this entrance to the club in stormy weather.

Mr. Robert C. Metcalf gave a very interesting talk upon his first attendance at school, before the High school pupils on Tuesday morning.

Light carpentry work, antique furniture repaired, furniture refinished. George N. Cate, 34 Washington street. dec10,4t

Miss Mabel Wingate, 8 Stratford road, teacher of violin. Tel. Win. 77. 022.tf

Fancy Boxes with assorted Chocolates at Covel's just received.

No doubt you have odd pieces of furniture in your home which need the attention of a cabinet maker. George N. Cate is an expert at such work. Address 34 Washington street. dec10,4t

Monday's fire on Hillside avenue should serve as a reminder to those who are not sufficiently covered by fire insurance. Edward T. Harrington & Co. would like your insurance orders.

Mr. Allan Boone left this week for the South.

Among the Winchester members who attended the annual dinner of the New England association of the alumni of Phillips Exeter academy, held at the American House last Friday evening, were Mr Frank E. Barnard, Mr. C. E. L. Wingate and Dr. H. J. Olmsted.

Attractive china novelties at Mills's, 16 Pleasant street.

Mr. Spencer Cutting is in town after an absence of some time.

An example should be made of the turbulent boys who are causing so much annoyance at the town library.

Biggest line this side of Boston in Handkerchiefs. Boston Store.

Mr. Justin L. Parker has been spending the week at Antrim, N.H.

Mrs. Edward M. Messenger and son Guy, are sick this week with tonsilitis.

Order Young's Ice Cream and Fancy Ices for Christmas.

Mr. Jay B. Benton of Summit avenue, who has gained a considerable reputation during the past summer by his balloon ascensions, gave a most interesting talk at the High school this morning to the scholars, describing some of his ascensions and matters pertaining to balooning.

Covel has just made up a good many hundred pounds of Fancy Ribbon Candy for the Xmas trade, the best in town.

Arlington High school schedule contains three games with Winchester—Dec. 20 at Arlington; Jan. 24 at Winchester; Feb. 10 in case of a tie.

The rain of Monday night proved to be a boon to the storekeepers in the centre.

Cheapest prices for the best aprons. Boston Store.

Citizens of Winchester

Although our Winchester office was opened less than three months ago, our observations in that time lead us to the conclusion that the reputation of Winchester as the most beautiful suburb of Boston is growing with rapid strides, and that the consequent demand for homes therein being ever on the increase, the values of all property will be materially benefited.

Furthermore, we are of the opinion that there are at present many people renting houses in this town who desire to purchase a home when they can find one that suits their purpose.

With this idea in mind it is our intention to reserve a space in this paper for the description each week of a few of the houses and lots which are listed with us for sale or to rent. We trust these advertisements, the first of which will appear in the next issue of the STAR, may prove of interest to those seeking a home or an investment.

Faithfully yours,

EDWARD T. HARRINGTON CO

Winchester Office
4 Common St.
TEL. 478 3

Boston Office
293 Washington St.

KNIGHT'S PHARMACY

REMEMBER

That we are headquarters for camera supplies.

That we have an excellent line of cameras for the holidays.

That, if not already in stock, we can obtain on short notice any article made by the Eastman Kodak Co.

WHEN IN NEED OF MEDICINE

Remember Knight.

FLOWERS

EITHER loose or made up into beautiful and artistic arrangements for any purpose required. The most complete illustrated floral catalogue to select from. We also offer helpful suggestions. Telephone orders very carefully attended to.

J. NEWMAN & SONS Corp's
24 TREMONT STREET, BOSTON
Tel 4110 Main.

MERRY CHRISTMAS!

F. J. BOWSER, 7 Pleasant Street

Christmas Shirt Waists in Holly boxes at $1.25, 1.75 and 1.98.

A complete line of tailored linen waists from 98c to $2.25.

Black Silk waists at reduced prices.

A special 49c waist in white and colored.

Ladies' neckwear in Holly boxes, the very latest styles in all the popular colors.

Lace and wash collars from 10c to 50c.

Jabos and illusion bows in Holly boxes.

Boxed Ruchings from 25c to 50c.

Fancy Silk for scarfs, only 39c a yard, worth 50c.

Silk Scarfs in pink, blue, black, white and dresden.

Ladies' Silk belts in Holly boxes.

Ladies' Kid Gloves for the Christmas trade at $1 and 1.25. Also fancy glove boxes at 50c each.

All our 50c fancy boxes of note paper only 25c.

A complete line of Holly boxes of note paper in note and letter size at 10, 15 and 25c.

The best thing in children's note paper in fancy boxes from 10 to 25c.

Ladies' white tea and sewing aprons. All onr 1.00 aprons reduced to 50c, 50c ones for 25c.

Mens', ladies' and children's initial handkerchiefs in boxes from 10 to 50c each.

Burlap and tapestry pillow covers. Pillows in all sizes at lowest prices. Pillow cords.

Ask to see our post card albums, the best ever offered for the price.

Fancy boxes and picture frames.

The latest things in fancy novelties, hat pins, hair pin holders, infants coat hangers.

Our line of ladies' and men's purses and card cases will be found complete.

Children's purses. Ladies' wrist bags.

Infants' toilet sets and blankets, booties, jackets, dresses, coats and bonnets.

Table linen with napkins to match.

Linen doylies in all sizes at lowest prices. Just the thing for housekeepers.

Blankets and puffs from 65c to $5.00.

Long and short flannel Kimonos. Shawls in round, square and long scarf effect, at all prices.

The best line of calendars we ever had from 5c to 50c.

Booklets, Christmas letters, seals, tags, and cards of all styles at reasonable prices.

The latest styles in holly red and green. Not to be opened until Christmas, and Santa Claus ribbon for your parcels from 1c to 10c a yard.

Wide ribbon for wreaths from 10c to 25c a yard.

We have the best values ever shown in men's and boy's ties, put up in fancy boxes at 25 and 50c. Men's armlets in holly boxes at 25 and 50c.

Dolls! the best dolls that have ever been shown. Prices ranging from 5c to $1.25.

Undressed dolls, dolls' heads and shoes, toilet sets and fur sets

China and Japanese tea sets from 10c to $1.00.

China toilet sets, just the thing for the little girl's dolls at 50c and $1.00.

Automatic toys from 25c to $1.25.

Music boxes, balls, games, books, trains, blocks, rattles and animals for the little people.

Candles and Christmas tree trimmings.

China, the best line we have ever shown, it includes nut sets, salad dressing dishes, sugar and creamers with spoon trays to match, fern dishes, cups and saucers, fruit dishes, roll trays, tumblers, vases, olive dishes and bread and milk sets for the children.

All our silverware half price, it is triple plated and warranted. Spoons, butter knife and sugar spoon sets, salad spoons, cream ladles, etc.

Men's pajamas, in outing flannel, just the thing for a Christmas gift.

DOUBLE LEGAL STAMPS ON SATURDAY

Royal Insurance Company

LIMITED

OF LIVERPOOL, ENGLAND

The leading and strongest fire insurance company in the world.

The rates for policies in the Royal are no more than for insurance in smaller and weaker companies.

OBTAIN THE BEST

GEO. ADAMS WOODS, Agent,

15 STATE ST., BOSTON

and WATERFIELD BUILDING, WINCHESTER

PUBLIC LIBRARY,
WINCHESTER,
MASS.

THE WINCHESTER STAR.

VOL. XXIX. NO. 25. WINCHESTER, MASS., FRIDAY, DECEMBER 24, 1909. PRICE, FIVE CENTS

Y. M. C. A. BUILDING.

Does Winchester Require an Association.

EDITOR OF THE STAR:

During the past few weeks the problem of a Y. M. C. A. for Winchester has freqently presented itself to my mind, and I had come to conclusions and questionings almost identical with those so well set forth in your last issue by Rev. Mr. Suter. He has indicated certain positive as well as negative aspects, upon which one may hope all fair-minded persons can agree.

Out of a number of suggestions which might be made, allow me briefly to outline two, as a contribution to the discussion which Mr. Suter very properly invites. In the first place, our school plant ought to be utilized to a far greater extent than is now the case, here or anywhere-else. According to the Public Property Account, the value of the school property is a trifle more than $300,000. Not all of this is available for effective out-of-school purposes; but the four largest and most expensive buildings could easily be adapted to such uses, the High, Wadleigh, Prince and Chapin. In one or more of these it would be possible to arrange afternoon and evening undertakings which should prove of great interest and value. In the High and Wadleigh there is already considerable equipment that could be utilized; at the Prince and Chapin, if these buildings were used, some equipment would need to be installed. Through the school authorities much could be accomplished that is of an educational and instructive character. The necessary expense might very properly be met by public taxation, or, if the Town did not see its way clear to do this, by endowment or private subscription.

Secondly, there are some features, along semi-educational lines, which seem to me to be best provided for by a distinctive organzation, not a Y. M. C. A. nor a Y. M. C. U., but a Young People's Club, open to both sexes (with certain afternoons set apart for exclusive use, by the girls, of specified parts of the building,) with no racial or religious limitations on membership, and governed by a board of directors of all creeds and of no creed. Such a Club might well have for its central motive the training of the youth of the town into good citizenship, with all the multifarious objects and opportunities that this term implies.

In a word, then, there would seem to be a field for at least two lines of work: Educational—public lectures (illustrated when practicable), industrial training, mechanical drawing, commercial subjects, and the like; and, secondly, a separate center, largely concerned with the social and civic betterment of the community.

Charles F. A. Currier.

Winchester, Dec. 21, 1909.

THE GAME SITUATION IN NEW ENGLAND.

Among the birds which were abundant in New England in the first years of its settlement were vast numbers of swans which frequented the fresh water ponds and rivers. The great Auk and countless water fowl sported in the waters along our coasts. Whooping Cranes and brown cranes were numerous, and great flocks of geese, both white or snow geese, and Canada geese covered the waters and often alighted in pastures and grain fields. Many of these birds were destroyed or driven away during the 17th century, and most of the others have been decreasing in numbers ever since.

The eastern pinnated grouse or heath hen, now nearly extinct, was so numerous on the "ancient bushy site of Boston," according to Nuttall, that servants stipulated with their masters not to have it on the table more than a few times a week. So plentiful were these birds that the farmers considered them a nuisance, pursuing them as they did crows at all seasons of the year. The ruffed grouse was so abundant that some towns offered bounties on the bird, because it destroyed the buds of fruit trees.

A glance at the condition of our game today and a comparison with the situation during the first years of settlement will be instructive. The great Auk, the Labrador duck and the wild pigeon are believed now to be extinct. Ornithologists believe that the Eskimo curlew which once passed through Labrador and along our coasts in flights approaching in numbers those of the wild pigeon is now near extinction. The wild turkey and the crane have long been extirpated. Swans and snow geese are only rare stragglers. The Canada goose is no longer believed to breed in New England, and is now seldom seen in large numbers, except on the coast.

Brant which once swarmed in countless thousands in Boston Harbor and along the coast of New England, wherever they could find food, are now seldom seen there except in flight. They now stop in large numbers only at such remote points as Monomoy, Nantucket and Muskeget. The fresh-water ducks have almost disappeared from the greater part of our inland waters, and even sea-fowl, which once were seen in flocks miles in extent have been greatly reduced from their former abundance and are now found in neat numbers mainly on the outer-most shoals.

Most of the larger shore birds—Godits, Curlews, Willets, Oyster-catchers, etc.,—once common on the coasts, are now stragglers.

Recent investigations among many of the older gunners of Massachusetts show that the majority believe that the upland birds have decreased from 50 to 75 per cent. within the past sixty years. It is evident to all that the upland plover is nearing extinction, not only in New England, but as far west as Minnesota and Texas. All the larger game animals are in danger of extermination, except where they are stringently protected as deer now are in the New England States.

Time was when the pinnated grouse and the wild goose sold for ten cents each or less in the markets and twenty-five cents would buy a good plump wild turkey. Wild pigeons were given away and used to fatten hogs. These birds are no longer in our markets. Recently some skins of the eastern pinnated grouse were sold for one hundred dollars each; the skins of a New England wild turkey could not be procured at any price. Twenty-five dollars is now offered for a wild pigeon with no result. Ruffed grouse are illegally sold in some markets at from three to six dollars a pair. The Boston Markets are poorly supplied with game birds from Manchuria, The British Isles, The West Indies and other foreign countries.

SELECTMEN'S MEETING.

December 20, 1909.

Board met at 7.30 p. m. All present.

Chief of Police appeared with venire calling for one juror for the Grand Jury. Name drawn was Fred C. Hinds.

Received letter from Winchester Savings Bank asking permission to cut off the old lamp post in front of the bank building in order to make a hitching post of same. Voted to report that the Selectmen had no objection but the Arlington Gas Light Co. should be spoken to about the matter.

Received and placed on file letter from the Edison Company in regard to pole 537 on Sheffield road, saying that said pole would be removed in the near future.

Hearing on the petition for acceptance of Winchester Park street, opened at 8 o'clock as advertised. Present representing the petitioners: W. J. Stevenson, A. G. Richburg, Chas. H. Davis, David Hammond, Thomas Higgins and the Boston Ice Co. Hearing closed at 8.45 p. m.

Received letter from Moses P. Richardson asking for information in regard to State Aid. Voted to forward blanks for application for same.

Warrants drawn for $2737.86 and $7937.85.

Adjourned at 10.30 p. m.
G. H. Lochman, Clerk.

WINCHESTER STORES CHANGE HANDS.

The well known hardware store of F. A. Newth & Co., has been sold to the Hersey Hardware Co. The new firm has for its members Mr. J. Albert Hersey of this town and Mr. F. D. Tobin of Malden and possession will be taken Jan. 1st.

Mr. Hersey has been with Mr. Newth for many years and is thoroughly conversant with the entire business. He is one of the best liked men in the Square, and his hosts of friends wish him good luck and prosperity.

Another important change which rumor says will soon take place is the sale of Miss F. J. Bowser's dry good store. The names of the parties purchasing this business are withheld for the present, but it is understood that they hold an option, with the probability of their taking possession about the middle of January in the event of their purchasing.

THE NEW SLAUGHTER HOUSE.

The plans and specifications for the development of the Union Packing and Refrigerating company's plant at Montvale, at the Winchester line, have been completed and contracts are being made for the construction and equipment of the new building which is to be about 360 feet in length and 120 feet wide.

In connection with the development of the plant and carrying out of the plans as outlined, Mr. S. Henry Skilton, the general manager, says: "We decidedly prefer to give Woburn people every advantage and preference possible."

In addition to the new building which is to be constructed as soon as the contracts are awarded, the other buildings now on the premises will be remodeled and utilized to make this one of the largest and most up-to-date plants in this part of the country.

The tannery of Beggs and Cobb was shut down Wednesday owing to the breaking of the main shaft shortly after work had begun. A corps of men were immediately put to work repairing the shafting.

PREACHED FAREWELL SERMON.

Rev. D. Augustine Newton Closed Twenty Year Pastorate at Winchester.

Rev. D. Augustine Newton, whose resignation as pastor of the first Congregational Church was tendered and reluctantly accepted, a short time ago, the resignation to take effect December 19, on the twentieth anniversary of his installation as pastor of the church, preached his farewell sermon at the morning service Sunday taking for his theme, "How be it, let me go."

REV. D. AUGUSTINE NEWTON

Who closed his pastorate at the First Congregational Church last Sunday after twenty year's service here.

A special musical programe was rendered by the choir assisted by Miss Rose Weidhorn on the violin.

While he has severed his official relations with the church as pastor Mr. Newton has accepted an invitation to occupy the pulpit the next two Sundays and will administer communion on the first Sunday in January.

Although Rev. Mr. Newton's resignation was tendered and accepted some time ago, a successor has not yet been called.

BASKET BALL.

Winchester High school defeated the Massachusetts Institute of Technology Freshman, Friday night. The game was the most interesting one played so far this season. The High school won on her fine team work and excellent shooting. The Freshmen out-weighed the High school and would have won except for her lack of team work.

Hanson led the scoring for Winchester with five baskets. Darling was a close second with four. Thompson one of the High school's former backs played for 1913. The same evening the 2nd team was defeated by the strong Boston Interscholastic five 22 to 14. The 2nd team showed a decided improvement over their last game and should do even better next time.

The line-up:

Winchester High	M. I. T.
Tuck rb	lb Thompson
LeDuc, Grant lb	rb Darling, Meuther
Dover c	c Johnston
Hamilton rf	lf Crocker
Hanson lf	rf Balch, Darling

Score, Winchester 34, M. I. T. 23. Goals from floor, Hanson 5, Darling 4, LeDuc 3, Dover 3, Crocker 3, Tuck 3, Johnston 2, Meuther 1, Hamilton 1, Balch 1. Goals from fouls, Tuck 2, Johnston 1. Referee, Gutterson. Umpire, Cameron. Scorer, Small. Timer, Neiley. Time, 20 minute halves. Attendance 300.

Interscholastic	Wnchester 2nd

Score, Interscholastic 22, Winchester 14. Goals from floor, Bryant 5, Gunn 3, Brown 3, Caldwell 3, Newton 2, Thompson 1, Badger 1. Referee, Cameron. Umpire, Williams. Scorer, Small. Timer, F. Small. Time, 20 and 15 minute periods. Attendance 300.

In a fast game of basket ball last Wednesday evening the High school was defeated by the Alumni 32-22. At the start of the first half the High school started off strongly and secured a good lead but the weight of their opponents soon told; and largely through their inability to cover King the Alumni's star forward, their opponents secured a comfortable lead the score at the end of the first being 20-14. In the second half the Alumni increased their lead and the final score was as above. King with 9 baskets easily excelled, while Dover and LeDuc played well for the High school.

The score:

Alumni	High School
Collins lf	rb Grant
King rf	lb Hanson
Sharon c	c Dover
Webber rb	lf LeDuc
Thompson, F. Grant lb	rf Tuck

Score, Alumni 32 High School 22. Goals from floor, King 9, Collins 4, Sharon 2 Webber, LeDuc 3, Tuck 2, Dover 2, Grant 2, Hanson. Goals from fouls, Tuck 2. Scorer, Small. Timer, Mathews. Referee, Cameron.

COOKING TO BE REINSTATED.

At a meeting of the School Committee held Tuesday evening, Dec. 21, 1909, the secretary was instructed to inform Mrs. Inez M. Holcombe, Chairman of the Educational Committee of The Fortnightly, of the following vote:

The School Committee favor the establishment of cooking classes, open to all girls in or out of the schools between the ages of 14 and 20 except that no girls in the grades below the High school shall be permitted to attend unless special permission is given by the Superintendent of Schools. They recommend that a course of two years in length be established and that a certificate be granted to all girls satisfactorily completing the course. It was further voted that the School Committee respectfully request the Board of Selectmen to insert the following article in the warrant for the annual meeting of March 1910:

"To raise and appropriate a sum of money for equipment and instruction in cooking under the supervision of the School Committee."

It now rests with the voters of this community to endorse the recommendation of the School Committee at the annual Town Meeting. We hope that every mother who is interested in having her daughter learn cooking and every girl who wishes to cook will impress the very great importance of this matter upon the minds of their male relatives. Whether the Town Meeting decide to adopt the recommendation of the School Committee or not, this much is certain,—we have a Committee that are progressive, interested in providing for the broadest possible education of the young people of the Town.

CHRISTMAS MUSIC.

UNITARIAN CHURCH

At the Unitarian Church, the regular choir will be assisted by Miss Edith Richardson, soprano, Mrs. A. E. Whitney, alto, Mr Geo. H. Lochman, tenor, and Mr. B. D. May, bass, and will sing Nevin's "The Adoration, A Christmas Cantata." The order will be as follows:

Organ Triumphal March, Mendelssohn.
Solo and Chorus "Behold, a Virgin."
Hymn 23. "Hark! The herald angels sing"
Solo and Quartette "Hushed at length"
Choral "Amen"
Organ "Holy Night" Buck

CHURCH OF THE EPIPHANY

The service at the Church of the Epiphany Christmas Day at 10.30 a. m. will be Te Deum, Sermon and Holy Communion. The choir will sing:

Carol "Good news on Christmas Morning"
Processional "Adeste Fideles"
Te Deum Hadley in A
Hymn "Hark the Herald Angels" Mendelssohn
Anthem "And the Glory of the Lord" from the "Messiah"
Recessional "Once in Royal David's City"

ROGER'S CHRISTMAS CUP.

Bowling at the Calumet Club this week has resulted in a considerable change in the list of twenty. On Wednesday Bond made a remarkable score of three strings 156-134-128. Total 418, which with handicap puts him at the head of the list. The competition for qualification lasts through Saturday, the alleys being open from 9 a. m. to 1 p. m.; 2 p. m. to 6 p. m. and 7 p. m. to 12 midnight. The semi-final roll-off occurs Wednesday, Dec. 29, at 7 p. m., 5 strings to be rolled. The 8 highest will roll finals on Wednesday, Jan. 5, at 7.30 p. m., a 5 string contest. The cup is on exhibition at the Club House.

The present standing is as follows:

H. T. Bond	424
J. E. Gendron	379
Dr. I. T. Cutter	366
G. S. Littlefield	353
H. Weed	350
J. H. Gerlach	347
P. T. Bufford	346
S. E. Newman	343
P. C. Simonds	341
J. A. Caldwell	339
B. K. Stephenson	337
F. L. Hunt jr.	337
W. J. Brown	336
C. E. Farnsworth	333
E. P. Randlett	332
Dr. H. J. Olmsted	332
Dr. O. Kelley	332
W. J. Daly	331
A. W. Huguley	331
S. C. Blanchard	325

OFFICERS ELECTED.

The following officers were elected by Aberjona Council, Royal Arcanum, at its meeting on Tuesday evening:

Regent, O. W. Houghlin
Vice Regent, J. F. Romkey
Orator, W. D. Erskine
Treasurer, F. A. Parshley
Secretary, Warren F. Foster
Collector, R. F. Arnold
Chaplain, C. H. Davis
Guide, Benj. Edwards
Warden, J. F. Webber
Sentry, Ernest W. Polley
Rep. to G. Counsel, Warren F. Foster
Alternate, C. Lawson

ORDAINED PRIEST 25 YEARS AGO.

Rev. Fr. Merritt Observed Event Sunday.

On Sunday Rev. Nathaniel J. Merritt, rector of St. Mary's Church, observed the completion of 25 years in the priesthood.

In accordance with his expressed wish, there was no demonstration on the part of the parishioners. Fr. Merritt celebrated the children's mass at 9 o'clock. In honor of the occasion the children as well as the members of the married ladies' and young ladies' sodalities attended communion in a body.

REV. NATHANIEL J. MERRITT
Pastor of St. Mary's Church.

To mark the event in some fitting manner, Fr. Merritt invited Rev. James Anthony Walsh, diocesan director of the society for the propagaton of the faith, to establish in the parish a branch of the society. Fr. Walsh, an intimate friend of the rector, spoke at all the masses Sunday morning on the objects of the society in furthering the work of the missionaries. In the evening Fr. Walsh gave a lecture illustrated by stereopticon views of the work of the missionaries in non Christian countries.

Monday was the exact date of Fr Merritt's ordination to the priesthood. After completing the graduate and post graduate courses in Boston college in 1880 he entered Grand Seminary in Montreal. His was the first class to be ordained out of the new St. John's seminary in Brighton. While deacons, the members of his class were transferred from Montreal to the new seminary on its opening in September, 1884, and Dec. 20 of the same year they were ordained to the priesthood in the cathedral of the Holy Cross in Boston.

After his ordination Fr. Merritt spent three years in the south, serving at St Augustine, Fla. For eight years following this he was stationed at the Gate of Heaven Church in South Boston and later spent eight years more at St. Patrick's Church, Roxbury. After a year's service at St. Mary's Church at Newton Upper Falls, he was sent to West Medford where he organized a new parish and built a church edifice. For four years and a half he labored for the people of St. Raphael's, as the new parish was called, when he received orders to take charge of the church in Winchester, succeeding Rev. Daniel J. Kelcher, who had been transferred to Lowell.

In the four months that Fr. Merritt has been in Winchester he has made many improvements, particularly in the church building itself. The interior of the church has undergone a complete renovation. Stained glass windows have been donated by William D. Richards, Daniel Murphy, in memory of James Mulligan and of Patrick Holland, by the young ladies' sodality, the married ladies' sodality and two by the Holy Name Society.

LAWSON XMAS BOXES DISTRIBUTED.

In accordance with his generous custom Mr. Thomas W. Lawson will remember about 150 families this year in Winchester with the gift of a bountiful Christmas dinner.

Boxes containing a turkey, candy, fruit, potatoes, celery, cranberries, nuts, etc., will be distributed by Mr. Daniel Kelley this afternoon to needy families, bringing good cheer to those homes which otherwise would lack the things which make the day a pleasure to all.

Incidentally Mr. Lawson will receive a Christmas blessing from 150 Winchester families.

STOCKHOLDERS ANNUAL MEETING.

The annual meeting of the stockholders of the Middlesex County National bank for the election of directors for the ensuing year and such other business as may legally come before the meeting will be held at the banking rooms, on Tuesday January 11, 1910, at 8 p. m.

COMING EVENTS.

Dec. 24. Christmas entertainment and tree of the Sunday School of the First Cong. church at 7.30 p. m.

Tuesday, Dec. 28, 8 p. m. Annual meeting of the Epiphany club at the residence of Mr. E. O. Punchard.

Dec. 30:—Winchester High School Alumni Reception and Social.

Jan. 5. Annual entertainment and ball of Winchester Fire Department in the Town Hall.

Jan. 10. Annual meeting of the Congregational Society in the evening.

Jan. 11. Annual meeting of the stockholders of the Middlesex County National Bank at 8 p. m.

Jan. 21. Concert and Ball of the Winchester Laundry Employees, Town Hall.

Friday, Jan. 21. Public installation of the A. O. U. W. in Masonic Hall. Entertainment and refreshments.

SKATING BULLETIN.

Long Pond—Good, ice some roughened by much skating.

Wedge Pond—Excellent. Ice from 2 to 4 inches thick.

Upper Mystic—Excellent. Ice of good thickness in bay but not safe in centre near channel.

Black Bill—Good.

WINCHESTER WON THREE IN FOUR FROM EDISON.

In the City League at Flanders' alleys Woburn Tuesday evening Winchester took two strings and the total from the Edisons. Ambler and Davis were high rollers for the winners and McCarron carried off the honors for the losers.

Winchester.				
Higgins	68	86	91	245
Prew	83	92	93	268
Dotten	76	96	74	246
Davis	99	92	102	293
Ambler	103	89	93	285
Totals	429	455	453	1337
Edison				
Breslin	87	91	94	272
Meagher	89	80	76	245
Martin	96	94	83	273
McCarron	101	97	87	285
Dummy	68	86	74	228
Total	441	448	414	1303

GIRLS BASKET BALL SCHEDULE.

Following is the schedule of the games to be played by the girl's basket ball team of the High School.

1910.

Date	Team and Place	Hour
Sat. Jan. 15,	Posse at Boston	4 p. m.
" " 22,	Melrose at Winchester 3.30 p. m.	
Sat. Jan. 29,	Wellesley at Wellesley 10.30 a. m.	
Sat. Feb. 5,	Posse at Winchester 3.30 p. m.	
Sat. Feb. 11,	Sargent at Cambridge 3.30 p. m.	
Sat. Feb. 19,	Wellesley at Winchester 3.30 p. m.	

Ruth Carpenter, Manager,
Dorothy Wellington, Captain

Newsy Paragraphs.

Mr. John Lothrop Brown has come on from the west, where he occupies an important business position, and will pay a visit of two weeks with his family.

Mrs. Oren C. Sanborn has distributed through friends a large amount of dry goods, provisions, etc., to deserving needy families of her acquaintance in town as Christmas gifts.

At the close of the Wednesday evening Prayer Meeting at the First Congregational Church Mr. Harrison Parker, Mr. Preston Pond, and Mr. Ralph B. Redfern were elected a committee to co-operate with one, to be selected by the Society, for the work of presenting a candidate for the vacant pastorate.

Fine books that are new and interesting. Boston Store.

Danger to life and limbs is not the only objectionable feature of present conditions at the crossing for there is the delay to travel. Late each afternoon at about 5.38 there are five trains passing over the crossing within a brief interval—so short in fact that travel is practically held up. First is the outward train at 5.33, then the inward train which is due at 5.37. This train is hardly over the crossing when a switching engine with freight cars backs down, and then up north it goes again, when along comes another inward bound train at 5.44. Five or more minutes are required for the passage of these trains including the waits between when the gates are down, and during that time travel is, as a rule, held up.

An excellent suggestion for Christmas: Why not start a bank account in the Winchester Savings Bank for yourself or some friend whom you wish to help? The money will go on interest Jan. 19.

Box paper with quality at very low prices. Boston Store.

P

DIAMONDS

DIAMOND RINGS
DIAMOND PENDANTS
DIAMOND NECKLACES
DIAMOND BRACELETS
DIAMOND BROOCHES
DIAMOND STUDS
DIAMOND BARRETTES
DIAMOND LINKS
DIAMOND LOCKETS
DIAMOND VEIL PINS
DIAMOND WATCHES
DIAMOND EAR STUDS

SMITH PATTERSON COMPANY WHOLESALE AND RETAIL.
52 SUMMER ST. BOSTON

LLOYD'S OPERA GLASSES

IMPORTED FROM GERMANY

Zeiss Opera Glasses

BLACK MOROCCO
$40.00
Lazard
$45.00

Please send for Opera Glass Catalogue.

ANDREW J. LLOYD CO.
315 Washington St. 314 Boylston St.
75 Summer St. Boston
and 1252 Massachusetts Ave.
Cambridge

L. A. BACON
Great Dane Sweaters

The Leading Sweater,
Knitted leggings for babies,
Auto and Rain Coats,
Boys and Misses' Rubber Coats, and capes,
High Grade Guaranteed Hosiery,
Ladies' and Gents' Cushion Shoes a specialty,
Sheep skin and Leather coats.

84 Florence St., Malden, Mass.
Tel. Malden 742-2.
n15,tf

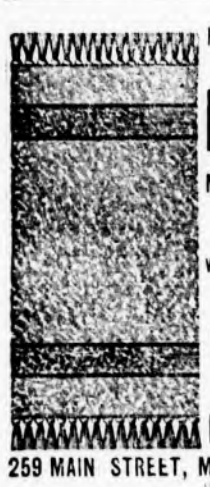

Handsome and Durable
RUGS
Made From Old Worn Out CARPETS
Write For Bookle Giving Full Particulars
WARREN'S Malden Rug Works
259 MAIN STREET, MALDEN, MASS
jly2,1y

Winchester Window Cleaning Co.

No more trouble with new windows. We make a special business of cleaning new and old windows. We can clean them faster, better and cheaper than the average window cleaners. Satisfaction guaranteed.

GEORGE JACKSON,
WINCHESTER BOX 35
If you forget, just say
George Jackson, Town.

WINTER BOARD FOR HORSES

Mr. G. F. McDONALD of Reading

Is prepared to take a limited number of horses on winter board. Warm stable, plenty of light and a paddock in rear; 1 1-4 acres in which to exercise. Horses called for and returned.

44 WOBURN ST.,

Telephone READING 184-2.
d2 2m

YOUR AFFAIRS AND MINE.

Of the demand for more practical educational methods and purposes in the schools of Winchester and elsewhere a prominent townsman who is deeply interested in the subject says that such a demand can excite no surprise in an age so intensely practical, so crowded with activities, so eager for tangible results, as the present. The claim that education of whatever kind, of children in the pblic schools, should be directed to meet the probable future needs of the children, and to fit them for the kind of life they are to lead, is too reasonable for any Winchesterite to dispute. The danger is that too narrow a view may be taken as to the elements which go to make up such an education. If only those studies are to be included which have an immediate and obvious bearing upon the future career, the basis will be narrow indeed. Every reflective Winchesterite knows that there are studies which are invaluable for quickening and disciplining the mind, and which thus serve to adapt it to more ready and accurate operation in whatever form of activity it may be engaged, which nevertheless do not have a direct connection with the practical work of life. They are not the tools for work, but they are aids to it. Moreover, it is not the working life alone which is to be considered, but life as a whole—the intervals of leisure, as well as the long terms of labor. Whatever is adapted to add to the happiness of the individual, to give him views broader than his environment without making him discontented with it, to increase his mental resources and to furnish him the means of rational enjoyment, may rightly claim a place in his education, not as the chief elements, but as elements nevertheless which cannot be dropped out without loss and incompleteness.

A Main street gentleman who has resided in Winchester something like eleven years informs The Spectator that in all the years of his residence here he has seen but two intoxicated persons upon the streets of Winchester. While The Spectator cannot say the same thing he does believe, however, that Winchester has less drunkenness than any other town of like size in New England. Several habitual drunkards are known to the police, one in particular is known to The Spectator. The man has his home near the Woburn line and is the father of several children, the oldest a girl of seventeen years who is simple-minded. Charitable persons have aided the family on several occasions but the father almost invariably takes to drink just at the critical moment. One day last February, with the ground covered with snow, the half witted girl was seen about the streets in her bare feet. The father had taken her shoes from her feet and pawned them for drink! And this in Winchester, too!

When a little miss of The Spectator's acquaintance cried because the superfluous kittens had been drowned, her unfeeling and brutal pater jocosely remarked that that was only a drop in the bucket.

The Spectator dropped in at a Pleasant street friend's house the other evening and after a chat of an hour or so engaged in a game of checkers with his host. The game had been progressing about half an hour and The Spectator's host, whose turn it was to play, had, as The Spectator thought, been studying the board for just seventeen minutes when The Spectator was rather irritated to have him look up, as just aroused from a nap, and stupidly inquired, "Whose move is it?"

The Spectator suggests the formation of a Winchester Clinic for the Home Treatment of Consumption among the poor. A prominent citizen of the town who is interested in the subject of the fight against tuberculosis says it ought not to be a difficult matter to interest Winchester physicians and others in such a clinic.

The other evening at the corner of Pleasant and Main streets The Spectator watched the actions of a "masher" for about five minutes and was on the point of calling a policeman's attention to the fellow's conduct when he very wisely left the locality. The male nuisances who insist upon thrusting their unwelcome attentions upon our girls and women should be eliminated. Young men who annoy women with such remarks as, "Hello, girls" and "Oh, you Kid," ought to be afforded the opportunity of an interview with Chief of Police McIntosh. The Spectator is glad to say, however, that the "mashing" nuisance isn't so widespread in Winchester as it is in some other town's nearby.

The Spectator is in receipt of the following note on a post card:

Dear Spectator: Boom that Y. M. C. A. project for all you are worth. The STAR is a powerful factor in moulding public opinion in Winchester and if it keeps the matter before the good people of the town Winchester will have a Y. M. C. A. building in the near future.

The Spectator understands that the proposition is increasing in favor every day.

The Spectator.

Here's a good New Year's resolution: Resolve that you'll get a home of your own in 1910. Geo. Adams Woods can help you get located.

NEWSY PARAGRAPHS.

The historical societies of Arlington, Cambridge, Medford, and Somerville have joined in a movement to restore the old name of Menotomy river in place of Alewife brook, and the petitions have already been prepared to be submitted to the Metropolitan park commission. For many years the Aberjona river in this town had been spelled Abbajona. At the request of the local historical society to the STAR, the former name was used whenever this river was referred to. The result was that Aberjona is now the accepted name.

Mr. Walter H. Carrico, well known as a former resident of Winchester, has been elected one of Beverley's Councilmen.

Medford High according to its schedule will play hockey with Winchester High Dec. 27 at Winchester, and Feb. 3 at Medford.

Who is Mary Claflin, and in what part of Winchester does she reside.

Grippe and influenza are said to be attributable in a large measure to inhaling the impurities carried in flying dust. If this be true, then this agency must be responsible for a great deal of sickness from the dust in the centre during the past few weeks.

The exhorbitant charges of the express companies will have more to do with bringing about the parcel post system than anything else. If the express companies were to be the only losers by the change we should not regret seeing the government engage in the express business, using the mails as the mode of conveyance, but the country merchants will suffer the most by such a change, and many will have to go out of business in consequence, which will cause much inconvenience to many of the inhabitants of the rural districts that now depend upon the country stores for their supplies.—Athol Chronicle.

Big line of Games from 5 cents to 50 cents. Boston Store.

Oh, you renter! Why not open negotiations with Geo. Adams Woods now toward looking into moving into a home of your own in the spring?

When an express company declares a profit of 58 per cent., and is shown to have accumulated a surplus of twenty-eight million dollars on a capital of eight millions, the conclusion is inevitable that the public has been over-charged, and it is high time Congress took a hand in the game.

Cheapest prices for the best aprons. Boston Store.

Mr. A. B. Mills, the kitchen furnisher, will accept thanks for a very pretty calendar. Also Mr. Frank A. Cutting, of the Cutting Bark Co., for one of his large office Calendars—a big time-saver.

The annual meeting of the Epiphany club will be held at the residence of Mr. E. O. Punchard, Tuesday evening, Dec. 28 at 8 o'clock. After the transaction of business, there will be music, speaking and a general good time.

The nominations for the new officers of the Winchester Country club were made on Monday night, the present board being renominated unanimously.

Walter W. Rowe, the electrician with store at 4 Walnut street, will trim up your Chistmas tree, or do any electrical work at short notice. Mr. Rowe is an experienced electrician and a member of the National Electrical Contractor's Association.

Biggest line this side of Boston in Handkerchiefs. Boston Store.

The number of the Lawson Christmas boxes to be distributed this year was not as large as in past years.

Mr. Herbert Wadsworth has broken ground for a house on Highland avenue at the head of Park avenue.

Within the past few days two dogs have been killed by automobiles on Washington street near Harvard.

This is the time of year to look over your insurance policies. If you need added protection in any line, don't forget Geo. Adams Woods and the fine line of companies represented by him.

Am calling upon the ladies of Winchester with some new up-to-date models, and designs in corsets, which I feel sure will interest them. Mrs. L. B. Darling, 27 Wright street, Stoneham, Mass. 2t

Messrs. Kelley & Hawes Co's new brick fire-proof storage building on Park street is finished and is ready for the storage of furniture and valuables. This is the best equipped and safest storage building in this section and patrons are assured that their goods will receive the best of care and attention. s25,tf

Large and pretty dolls. Come and see them. Boston Store.

Horses wanted for winter board at Blaisdell's Stable. Tel. 211-1.

Shrubs, Trees, Vines and Rosebushes We grow them, sell them and plant them California Privet and Berberis Thunbergii for hedging one of our specialties
A. M. TUTTLE, & Co.,
Tel. 169-3 Melrose, Mass.

Baby carriages retired at Central Hardware Store, 15 Pleasant street.

Sanderson, Electrician. Tel. [illegible]

Many Children are Sickly.

Mother Gray's Sweet Powders for children, used by Mother Gray, a nurse in Children's Home, New York, break up colds in 24 hours, cure feverishness, headache, stomach troubles, teething disorders, and destroy worms. At all druggists, 25 cents. Sample mailed free. Address, Allen S. Olmsted, LeRoy, N. Y.

SHORT EDITORIALS.

Can any of the readers of the STAR tell the names of the men who will represent Winchester in the next Legislature?

A workingman on a salary of $12 or $15 per week finds it pretty difficult to provide the necessaries of life. Why should this be so?

Some gibbering idiot started the report that honey is more nutritious than beef and now the price of honey has been run up.

The American Express Company is hastening the day of the parcels post when it charges twenty cents for a package from Boston, that would go through the mail for three cents.

The Boston Journal says: "We are of the opinion that the time will come when the express companies will lose their hold on the Congress and when the real public interest will get a hearing. That time ought to be now."

A dental gentleman has made declaration that it is the imagination of the patient which is the cause of all the pain in the extraction of a tooth. Those who have had experience in this direction have their doubts.

The next Legislature should establish a permanent commission on grade crossing eliminations. Winchester has had an example of the present style, which appears to be delay and "What I am to get out of it."

The people of Winchester should do all they can to help along the Red Cross cause by placing a Red Cross stamp upon every Christmas package. This suggestion is in line with the Christmas spirit which is so prevalent at this period.

Commenting on the increasing number of murders in this county the Medford Mercury says:

"There have been 23 murders in Middlesex county during the past five years and 73 in the whole state. Of the 23 mentioned, 19 have taken place during the last two years. Historic Middlesex is getting an unenviable reputation.

One of the exchanges reaching the STAR states that the reason why men so seldom gossip is because they can keep informed concerning all the scandals by merely sitting around and listening to the women. But that is only the masculine view. There are right here in Winchester men who do as much gossiping as their sisters who would never know any gossip or scandal if it were not for the men. This is the feminine view.

Alluding to the action of striking foreign workmen at Monaco, Pa., in pulling down the Stars and Stripes, hoisting a black flag in its place and fatally shooting a deputy sheriff who attempted the flag's defense, a Winchester clergyman makes this comment: "So long as certain manufacturing interests in the United States prefer to import this type of workmen from Europe in preference to employing Americans, incidents of this sort may be expected to continue."

Last week President Tuttle of the B. & M. said:

"Pull doesn't count. Money is a drag. All success has come to mean in this world is the ability of a man to demonstrate that he can do something tomorrow a little more than he did today and do it well." This may be true in the case of the management of the Boston & Maine railroad, but when it comes to filling important positions in the U. S. government, it is "pull" and money, particularly the latter. The man of ability, without money has but a small chance of being recognized in government appointments.

When You Put On Stockings

Of the heavier sort, do your shoes pinch, and your feet swell and perspire? If you shake Allen's Foot-Ease in your shoes, it will give you rest and comfort, and instant relief from any annoyance. Sold Everywhere, 25c. *Don't accept any substitute.*

1910 REO

Model R, 4-Cylinder

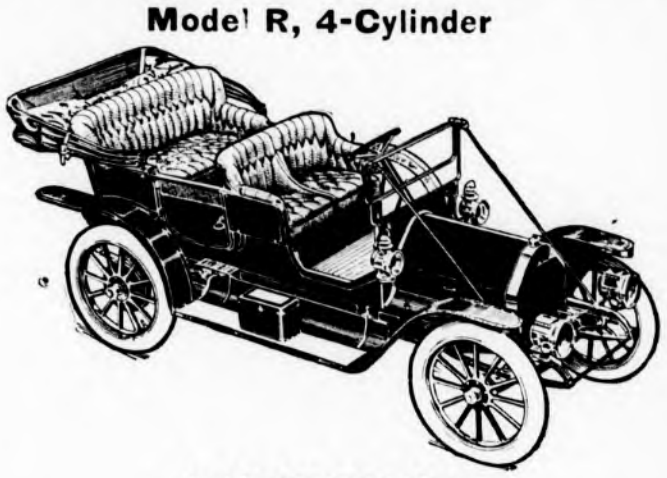

A NEW VALUE

in American automobiles has been set by this car. When you have inspected it thoroughly, studied the specifications and had a demonstration you will realize that the Model R Reo is fully the equal of other cars selling at prices several hundred dollars higher. No other car at or near this price has as fine design, such refinement of detail. Note the 108 in. wheel-base with 34 in. wheels and 14 in. brakes, and compare with others. The lines are pleasing and stylish, the finish excellent; the equipment generous, including five lamps, generator, magneto, muffler cut-out, horn, tools and also trunk rack and tire holders. (Several of these items are extras on all other cars of the same price.)

Price, $1250. Mohair top with slip cover, $75. Automatic wind shield, $25.

The 2-cylinder Reo at $1000 and the 1-cylinder at $500 are noted for reliability and economy of operation.

If you are thinking of buying a high grade 5-passenger touring car or a 4-passenger roadster it will pay you to look into this remarkable car.

ASK FOR CATALOG AND DEMONSTRATION.

ROBERT F. WHITNEY,
REO MOTOR CARS
Office: Whitney Machine Co., Main St. and Parkway.
'Phone 337.
House: 81 Walnut St. 'Phone 346-3.

Newton A. Knapp & Co. Insurance Agency wish all their customers, friends and competitors a Happy Christmas and a Bright and Prosperous New Year.

THE
CONNECTICUT MUTUAL LIFE INSURANCE CO.

HAS PAID MORE DIVIDENDS per $100 of premiums received than any other company has EARNED ALTOGETHER.
HAS RETURNED to policy-holders $260,147,000, or $4,991,000 more than received from them. THIS RECORD has never been equalled.
THE EXPENSE of MANAGEMENT for its 63 years of existence has been LOWER THAN ANY OTHER AMERICAN COMPANY.
OFFERS THE BEST policy contracts AT THE LOWEST RATES.
ASSETS, $68,000,000. SURPLUS, $5,000,000.

THE FIDELITY & CASUALTY CO. of New York ISSUES the MOST IMPROVED FORMS OF BURGLARY, PERSONAL HEALTH and ACCIDENT, STEAM BOILER and ALL FORMS OF CASUALTY INSURANCE. Assets over $8,000,000.

BISMARCK HENDERSON, Agent.
53 DEVONSHIRE ST, BOSTON. Tel. Main 3280
n27 2m

HUTCHINSON'S MARKET

Fresh Killed Vermont Turkeys
Ducks and Geese
New Nuts, Table Raisins, Florida Oranges, Grape Fruit and Tangerines
Xmas Trees, Wreaths and Evergreen Trimmings
Fresh Fish and Oysters

TEL. 880

None But First-Class Workmen Employed — Estimates Cheerfully Furnished

SHAW AND CAMPBELL CO.

Plumbing, Steam and A-1 Hot Water Heating

JOBBING PROMPTLY ATTENDED TO.

B. EDWARDS, Manager—Winchester Branch

Winchester Office: 6 Thompson St. Tel. 251-1
Woburn Office: 8 Walnut St Tel. 121-3

Professional Cards.

MISS EMMA GREBE
TEACHER OF THE VIOLIN
25 RANGELEY
n5,2mo

Mr. ERNST MAKECHNIE
VOICE
VIOLIN
238 ELM ST., WEST SOMERVILLE

Hours: 9-12
" 2-5

DR. LEWIS
DENTIST
9 PLEASANT ST., WINCHESTER
Gas and other anæsthetics for extracting teeth
s3tf

TEL. WOBURN 322-1 RES. SOMERVILLE 1267-3

LILLIAN T. SWANSEY
Facial Massage, Scalp Treatment, Manicuring, Shampooing and Chiropody.
Puffs and Switches made from Combings. Orders for Hair Work. Pupils Taught Day or Evening.
Room 9, P.O.Bldg. Woburn, Mass.
o1 3m

MRS. ANNA M. PHILLIPS
Expert Chiropodist
SCALP AND FACIAL TREATMENTS
MANICURING—SHAMPOOING
15 Myrtle street, Winchester. Hours 2 to 6 every Tuesday, Thursday and Friday afternoons. Also evenings. o15,tf

MISS HARRINGTON
6 Church st., Winchester
Manicure, hairdressing face and scalp treatment. Office hours 8.30 to 5. Open Monday and Thursday evening by appointment. Con. by Tel. ttsep10.

WINCHESTER REGISTRY FOR NURSES
Physicians and the public generally supplied with graduate and other experienced nurses.
E. BURBANK SMITH
REGISTRAR
14 Mt. Vernon St., Winchester Tel. 269-1
n5,tf

Automobiles For Hire
CAREFUL DRIVERS.
Also a few second-hand Runabouts and Touring Cars.
Prices Reasonable and Satisfactory to Patrons.
WINCHESTER AUTO CO.
GEO. O. FOGG,
MANAGER.
Telephone 352-2.

WINCHESTER DINING ROOMS
578 MAIN ST.
(Where the cars stop in the Square)
A fine square meal—meats, vegetables, desert, tea or coffee
25 CENTS.
Meals at all hours.
C. A. MARSH.
jy9 1y

J. H. KELLEY & CO.,
HOUSE PAINTING AND JOBBING.
HARD WOOD FINISHING, ETC.
PROMPT SERVICE.
Satisfaction Guaranteed.
RESIDENCE, 15 THOMPSON ST.

B. F. MATTHEWS,
TONSORIAL SHOP.
130 MAIN ST
CUTTING CHILDREN'S HAIR A SPECIALTY
All work done under strictly sanitary conditions.

OBEDIANCE.

Judge A. Avery, of Quincy, recently delivered an address in that city on civics problems confronting the American people, and from the published report we clip the following:—

"My experience as a magistrate in our District court indicates very plainly that the spirit of irreverence and lawlessness is on the increase in our community and particularly among the young people, and I am forced to believe with Prof. Paulsen, that 'everywhere emphasis is put on pleasure, rather than on duty.' Everywhere there is a desire to relax requirements. Too many parents have ceased to exact obedience or administer discipline at home. To save our children we must return to the old fashioned ideals. They must be taught to obey. Not by the methods which drove our old friend David Harum from his home; which led him to adopt his baneful philosophy of 'do unto others as you would have them do unto you, but do it unto them first,' but in the manner suggested by Prof. Paulsen, who says:—'Learn to obey.' By obedience I do not mean a merely outward submission to outward force and authority, but the voluntary subordination of one's own will under the will of a better and higher intelligence. He who has not learned to do this in childhood will have great difficulty in learning it in later life; he will rarely get beyond the deplorable and unhappy state that vacillates between outward submission and uproarious rebellion. No greater wrong can be done to childhood than the one caused by our desire to spare the necessity of obeying. Whoever conceives the duty of the educator to consist in giving in to all desires of the child, in gratifying all its wishes, makes himself guilty of the gravest sin toward his child. He denies it what, in view of its future mission, it cannot afford to lose, namely, the exercise in voluntarily subordinating its own will under necessity, be it a natural or a social one.'"

BEAR HILL OBSERVATORY.

In a recent issue, the Boston Journal commented upon the fact that the famous Bear Hill observatory has been boarded up by the Metropolitan Park Commission, and bears several warnings that it is in an unsafe condition. We understand that the park commissioners do intend to replace the old tower, which was erected by the Appalachian Mountain Climbing Association in the early '90s, with a new one of undoubted beauty, early next spring.

The present tower, by the way, is not in such a very dangerous condition, and two or three people can easily climb the stairs to the top and enjoy the magnificent view without any particular danger. During the past season, however, the park authorities have had a police official stationed at the foot of the structure on Sundays to warn people off, on the supposition that a crowd of people on the tower at once might prove too much for it.—Stoneham Independent.

Let us all hope that this observatory will not share the same fate as the Hillcrest observatory did, being pulled down because of weakness, and nothing done to replace it.

ANSWERS QUERY ON GOLDEN QUARTERS.

Recently I saw your correspondent's query concerning United States quarter dollars of gold and will try to supply the information.

My wife's mother, Mrs. H. E. Cutting fo 46 Cutting street, Winchester, has, and has kindly loaned to me for examination, three golden quarters. Two of them are circular, .381 (3-8plus—inch in diameter and .014 inch thick, while one is octagonal, .405 inch across corners—13-32 inch—and .381 inches across flats, by .0125—1-80 inch thick. All have raised edges with corrugated periphery, the goddess' head and 13 stars and the letter "G" on the face and "one quarter dollar" on the back, with the date, which is obscured on one, but on one round one is very plain—1899—and on the octagonal one appears to be 1868. The country's name does not appear on them.

She had another octagonal one, but let her brother have it. She also has a gold dollar of 1851, smaller and thicker than the later and more widely circulated coinage, .512x.035, as against .591x.025. The date, denomination, and "United States of America" are all, in this one, on the reverse, the goddess on the face. The later one in the same group has the country's name on the face. All were brought from California when new.

Very truly yours
H. V. Purman.

—Boston Post.

BY ALL MEANS.

EDITOR OF THE STAR:

By all means let the good men and women of Winchester be up and doing for the establishment of a Young Men's Christian Association here. It is one of the most worthy of schemes for safeguarding the young men of the town and it should be pushed for all there is in it. It ought not to be a difficult matter to raise the funds necessary for a building and equipment thereof. L.

SONG RECITAL AT WOMAN'S CLUB.

Albert Edmund Brown Delights Large Audience of Members and Guests in Program of Great Range.

—From Fitchburg Daily Sentinel.—

The meeting of the Woman's Club, in Wallace Hall, Wednesday afternoon, was in charge of Mrs. George R. Wallace for the Music department, and Albert Edmund Brown was presented to give a song recital.

Those present had reason to congratulate themselves upon their special good fortune in having the opportunity of hearing an artist of exceptional ability.

ALBERT EDMUND BROWN
Supervisor of Music in the public schools.

Although Mr. Brown has a studio in this city which is open once a week for the purpose of giving vocal instruction to his pupils, he has kept in retirement so far as giving in public any demonstration of his own accomplishments as a vocalist, and as an interpreter of songs. With the exception of an appearance before the Woman's Club, last winter, when he sang a few songs, he has not sung in public here. His recital, Wednesday, confirmed all that had been intimated upon the occasion of his appearance a year ago. Mr. Brown's voice is a baritone of great power and wide range. Its quality of tone is full and rich and is especially sympathetic in the upper register. Unlike many baritones, Mr. Brown can use the mezza voce with beautiful effect, his voice if anything becoming more agreeable and sympathetic in quality at such times.

It is very often the case that many singers possessing excellent voices and sound methods of vocalization, in attempting song recitals venture rashly and hence come to grief. Something more is needed than mere vocalism. Insight into the meaning of a song, the ability to give significance to the words as well as to the musical phases are requisite if a song recital is not to become a dull thing, and insipid to the taste of an audience. If Mr. Brown feels inclined to seek wider recognition in this field of effort there seems to be little doubt but that he would be gladly accepted as one entirely worthy to take his place among the company of artists whose ranks are not overcrowded.

In the program of his recital, Mr. Brown demonstrated that he was at home in both lyric and dramatic song; equally well able to depict the tender sentiment of such songs as the old English, "Drink to me only with thine eyes," as the dramatic force and power of "Danny Deever," by Damrosch. Mr Brown had on his program two songs by Carl Loewe, which are rarely heard, "Tom, the Rhimer," and "King Olaf," which he sang with fine appreciation of their dramatic qualities. Of the three Hungarian melodies which followed a group of folk songs, the first was of a character to call especial attention to the beautiful quality of Mr. Brown's voice in its upper register, and when he used the mezza voce. The Jacobite song, "Down Among the Dead Men," by Phillips, was a creepy thing and the artist did not spare the feelings of his hearers over the contemplation of death and the grave but brought them away from such horrors by the note of victory and triumph which some of the song's measures contain. From the classics were selected the recitative and aria from the "Seasons," by Hayden, "Wth joy the impatient husbandman," with which Mr. Brown began his program, and the "Possenti Numi," from Mozart's "Magic Flute." From the selections named some idea may be obtained of the range and character of the program, which afforded Mr. Brown an opportunity to display all the resources of his art to the pleasure of his hearers who were enthusiastic in their demonstrations of approval.

The occasion was one, perhaps, to which a extended reference by a non-member of the Woman's Club might be considered as somewhat of an intervenience if there were no mitigating circumstances. Mr. Brown has been so reticent in making known his gifts to the public of this city that a stranger ought to be excused for interfering, and at the same time expressing the hope that the talents which he possesses may no longer be kept under cover.

Mr. Brown received most valuable aid from his accompanist, who was his wife, and throughout the recital the singer was indebted greatly to the sane and sympathetic support of Mrs. Brown.

Mr. Brown is to sing the Bass part in King Olaf's Christmas, which is to be given at the next concert of the Apollo Club of Boston at Jordan Hall, January 5th. Also Mr. Brown will give a song recital at the meeting of the Fortnightly January 10th.

On February 2nd, Mr. Brown will give a song recital in Chickering Hall, Boston. The details of which will be announced later.

DO YOU HEAR THIS, MR. HITCHCOCK?

Are the postoffice department officials too fussy? It seems so, when they must decline to carry in the mails any mail matter that is marked in writing, "Not to be opened before Christmas," unless it is paid for in letter postage. A good deal of mail matter goes to the dead letter office through technicalites that are not clearly understood. If anybody happens to have a hand stamp bearing the above legend, and uses it on the second or third class matter it is all right, and why not allow the sender who has no stamp to use a pen and say the same thing and send his package along. There is too much technical hampering in the postal service, and when the cost of maintaining the dead letter department is reckoned up it will be seen that it does not pay. It costs just as much to send a package to the dead letter office as it would to forward it as addressed, and the postage having been paid by an innocent violator of a silly regulation, the government is placed in the attitude of one who defrauds as well as disappoints one of its citizens. As it is, there is no redress, but the postmaster general should give this matter a little attention and remedy the wrong.—Lynn Item.

ELECTRIC LIGHT NOTES.

The Hutchinson Hide and Leather Machinery Company has installed a 10-horsepower electric motor in its plant at 1127 Main street for the operation of a number of machines. The Edison Electric Illuminating Company will furnish the power service.

James D. Fraser has just arranged with the Edison Electric Illuminating Company for electric lights in a new house at 5 Crescent road.

J. F. Ryan has just taken apartments at 5 Cliff street, where the Edison Electric Illuminating Company is furnishing him electric lighting service.

Wm. H. Murray has recently opened a new billard room at 605 Main street, where he is using electric lights on the Edison Company's service.

The Central Hardware Company, located at 15 Pleasant Street, is now already for the skating season. A 1-2 horsepower electric motor has been installed for sharpening skates and electric lights have also been added for lighting the store. The light and power service is furnished by the Edison Company.

How's this!

We offer One Hundred Dollars Reward for any case of Catarrh that cannot be cured by Hall's Catarrh Cure.

F. J. CHENEY & CO., Props., Toledo, O.

We, the undersigned, have known F. J. Cheney for the last fifteen years, and believe him perfectly honorable in all business transactions and financially able to carry out any obligations made by their firm.
WEST & TRUAX, Wholesale Druggists, Toledo, O.
WALDING, KINNAN & MARVIN, Wholesale Druggists, Toledo, O.

Hall's Catarrh Cure is taken internally, acting directly upon the blood and mucous surfaces of the system. Price, 75c. per bottle. Sold by all druggists. Testimonials free.
Hall's Family Pills are the best.

COAL!

Furnace Size		$6.50
Egg	"	7.00
Stove	"	7.00
Nut	"	7.00

A discount of 25c. per ton on lots of one ton and over is allowed for cash paid within three days from date of delivery, provided all previous bills are paid.

GEORGE W. BLANCHARD & CO.

WINCHESTER CO-OPERATIVE BANK
2 LYCEUM BUILDING
Wednesday Evenings, 7 to 8. Saturday Evenings, 7 to 9
REGULAR MEETING
First Monday Evening of Each Month, 7 to 9.
(If a holiday the following evening.)

A local institution offering especial aid to those who desire to own their home. The most complete method for systematic saving. New series of shares issued May and November. Enquiries invited from those who do not understand the purpose of the Bank.

ESTABLISHED 1863.
DR. BUTLER'S HEALTH EXERCISE
Commends itself particularly to the busy man, because of its accessibility and its requiring so little time. Hundreds of inveterate cases that did not yield to the remedies commonly employed have been cured by our treatment. We can prove this by references from Boston's leading professional and business men. One week free trial.
SWEDISH MASSAGE and MOVEMENT CURE
at patients' residence, strictly in accordance with the principles laid down and methods prescribed by the authorities of the Royal Gymnastic Orthopaedic Institute, Stockholm, Sweden.
OSCAR ANDERSON, Mgr., and Master Masseur,
387 WASHINGTON ST., BOSTON.
Tel. Fort Hill 25165. Residence, Spring St., Medford.
o1 1jan1

58 PER CENT.

"One of the great express companies," says the Andover Townsman, "acknowledges to a steady profit for a number of years averaging 58 per cent. It isn't difficult to understand this and we are inclined to think that if some others should shake out the water that they have successfully poured into their stock issues in the last fifty years this 58 per cent. would be small compared to the profit they could show. There are many reasons why the Parcel Post is a promising proposition. There are also many reasons why it would be of doubtful value to the nation. But good or bad, the one great factor to bring it will be the continued high prices charged by great express companies for service, and if they are clever, they will ere long read the signs of the times and let the public have lower rates and better service as its share of some of these big profits."

Saddle horses to let at Blaisdell's Stable. Tel. 211-1.

OUR STORE HAS ALWAYS BEEN CALLED
"Boston's Bedding Store"
NOWHERE CAN BE FOUND MORE
Dependable Bedding
Upholstered Springs
Mattresses
Pillows...
Made to Your Order in Our
CLEAN AND SANITARY WORKROOMS
Why Not Buy of the Makers?
Mattresses Made Over.
Call, Write, or Telephone Oxford 3026-3027
MORRIS & BUTLER,
97 Summer St., Boston
Mattress and Spring Manufacturers.

Rosy Cheeks or Pale Ones?
A moment's reflection with your mirror will give the hint as to the condition of your system. Pale cheeks, muddy complexion, dull eyes, show a poverty of blood. You require something to make a plentiful supply of rich, red blood course through your veins. To ensure this take
BEECHAM'S PILLS
the wonderful little blood-makers. Whatever your blood may need the stomach will supply from the daily food when it is in good working order. Beecham's Pills aid the stomach to digest its food and to assimilate the blood elements. They increase the supply and improve the quality of the blood. If you are pale, weak, languid, or anaemic, a few doses of Beecham's Pills will
Make all the Difference
In boxes with full directions, 10c. and 25c.

WOBURN ANTIQUE FURNITURE CO.
Furniture made to order or remodelled to any style desired. We also do first class repairing. Satisfaction guaranteed. Antique furniture bought, sold and exchanged.
S. LIEBERMAN
244 Main Street, Woburn, Mass.
n19 4t

Notary Public
Justice of the Peace,
Pension and other papers executed.
THEO. P. WILSON,
Pleasant St.

THE WINCHESTER STAR.

PUBLISHED

EVERY FRIDAY AFTERNOON

—BY—

THEODORE P WILSON,

EDITOR AND PUBLISHER.

Pleasant Street.

WINCHESTER, MASS.

Telephone, 29

FRIDAY, DECEMBER 24, 1909.

SINGLE COPIES, FIVE CENTS.

Entered at the post-office at Winchester as second-class matter.

News items, lodge meetings society events, personals, etc., sent to this office will be welcomed by the Editor.

Special Advertising Rates.

☞ Advertisements of "To Let," "For Sale" "Found," "Lost," Wanted," and the like, are inserted at the uniform rate of fifty cents each. The same, set solid, under "Newsy Paragraphs," will be charged for at 10 cents per line first insertion, and 5 cents per line for each subsequent insertion. No charge to be less than 25 cents for first insertion.

Left at Your Residence,

For One Year, the Winchester Star, $2.00, in advance.

Merry Christmas.

The STAR extends to its many readers a Merry Christmas, coupled with the wish that their stockings may be filled to overflowing with the good things of life and that the year 1910 may be one of health, happiness and prosperity.

Poor Doggie.

Man's four footed friend is not given a fair chance at the railroad crossing. The gates afford him no protection whatever, with the result that fatalities are common, in fact so common, that no comment is made. The report of a pistol does not excite attention or cause compassion for poor doggie when he is being put out of agony, as was the case last Saturday night. The victims are almost all valuable and all of them some body's pets. Is there no one to champion the rights of the poor dog? Well, hardly, when so little compassion comes to the surface in the death at this place of a human being. We are a matter of course people, surely.

Work for the Next Best.

Mr. Coolidge, Counsel for the Boston & Maine Railroad, in his letter in last week's STAR made perfectly clear the amount of money this railroad is willing to expend toward the elimination of the grade crossing The amount being $200,000, and this sum he considers sufficient to answer all requirements that could be reasonably called for in replacing the crossing Mr. Coolidge estimates that the plan that calls for raising the territory about the present crossing would call for the expenditure of $400,000—probably in the end it would be much more. There is no accurate means of estimating land damages and especially in this proposed plan that contemplates the disturbance of so much valuable property. The railroad has no objection to the adoption of this plan, provided the town of Winchester will assume all the expense over the $200,000 which the railroad considers sufficient to replace the present requirements of travel.

It is, therefore, very doubtful if this plan calling for $400,000 or more, will be agreeded upon, as we have good reason to believe that the citizens will not consent to burden the town with this great expense. The special grade crossing commissioners have intimated that the plan is prohibitive because of its great cost and no doubt the Superior Court and the Railroad Commissioners will also so decide.

In view of this, why would it not be well for the town to concentrate its efforts to securing the next best method of eliminating the crossing. Believing from the first that the Guild plan was prohibitive the STAR has been an outspoken advocate of the Redfern two bridges plan, which it considers has some good features not embodied in the former, one of them being that it would give the town two crossings over the tracks

It is well to bear in mind that at the present time there are virtually two crossings over the tracks, and the citizens should not be satisfied with a lesser number.

It is all very well for Mr. J. H. Carter to say "never mind the expense" as the town will be required to pay only ten per cent of the cost, but unfortunately the other interests who will pay the remaining 80 per cent, including the court, the special and railroad commissions, who will ultmately decide the question, will look upon the matter of expense in a very different light.

Do You Favor A Y. M. C. A?

Those persons who believe that a Young Men's Christian Association and a new building for its use are required in this town should not hesitate to say so in the columns of the STAR. Those who do not look with favor upon an Association here have not hesitated to say so, and if those who do favor an Association but remain quiet, then they will find that there is but small chance of their desires being gratified. Now is the time to express your opinion.

"TRUST" SOUNDS DOOM OF POORHOUSE.

A new and novel trust has been organized in Hampshire County which, it is declared, is the first step in doing away forever with that time-honored and immemorial New England institution, the village poorhouse.

Today the organization of the district overseers of the poor in the towns of Northampton, Hadley, Amherst, Belchertown, Easthampton, South Hadley, Greenwich, Worthington, Goshen, Cummington, Huntington, Chester and a number of other places into an association for assembling the poor of these several towns into one or two well kept institutions has stirred the interest of pauper experts all over New England.

For a number of years many of the poor-houses in the smaller towns have been run at a considerable expense to the town concerned without providing such care for paupers as a less outlay would have procured in a better equipped institution where more inmates were served.

Overseer of the Poor William E. Shannon of Northampton is prominent in the work of reorganization. He is quoted as saying:

"Consolidation is declared to be the natural step in the ultimate disappearance of the poor-house for all time. In fact, today the small poor-house with only an inmate or two is both impracticable and uneconomical.

"The maintenance of central institutions will bring about great economy and provide many comforts to paupers which they can never secure in the smaller institutions.

"The practical poor-house of the future is the alms-house hospital, where every medical aid which skill can provide shall be at the service of the inmates, who will principally consist of those incapacitated by disease."

Consolidation of the poor-houses of Reading, North Reading and Wilmington has for some time been under consideration, with probably the sentiment of the majority of the people against it, for sentimental reasons wholly, and if the writer is not mistaken is still under advisement by the Reading Overseers of the Poor, who are to report later.

Winchester boards out its poor or else sends them to Towksbury. Some years ago the STAR advised a joint poor farm with surrounding cities and towns. In time this will be brought about to the benefit of the unfortunates.

W. H. S. NOTES.

At a meeting of the Athletic Association held last week Andrew Hanson was elected captain of next year's crew. At the same meeting Alfred Dover was appointed manager.

The hockey game with Arlington Tuesday was cancelled. The candidates for the hockey team reported to Captain Tuck Tuesday and Wednesday and the team will be selected in the near future.

There will be no basket ball game tonight owing to the Christmas vacation. The next game will be with Revere December 31st, being the first game thus far to be played out of town.

THE FORTNIGHTLY.

The regular meeting will be held Monday, Dec. 27th, in the Town Hall. The Rev. Allen Stockdale will lecture. Subject: "Shall the Corners of the Mouth Turn Up or Down." Dr. Stockdale comes highly recommended by neighboring clubs, and an attractive afternoon is assured.

PHŒNIX INSURANCE CO.

of Hartford, Conn.

Assets, Jan'y 1, 1909. . . .	$8,834,271
Liabilities " " " . . .	4,665,097
Capital " " " . . .	2,000,000
Surplus " " " . . .	2,169,174

This company has a most excellent record covering fifty-five years in the fire insurance business and has no connection with any other company of similar name.

F. V. WOOSTER, Agent

Tel. 3936-2 Main 294 Washington St., Boston

[Contributed.]

AT THE YEAR'S END.

Ah, yes, the year is ending!
How stands the grocer's bill?
Is it paid, receipted, filed away,
Or do you owe it still?

You take a local paper,
You take it, so you say,
Perhaps you read it, but the bill
You're not in haste to pay.

And what about the turkey
You had Thanksgiving day?
Are you living still on charity?
By whose forbearance, pray?

Your photograph's been taken,—
(The artist tried to please.)—
Your wood and coal, your furnace care,
Say, have you paid for these?

You bought some Christmas presents,—
Whose money did you take?
Your tradesmen ask for what is theirs,—
Whose honor is at stake?

You purchased opera tickets,
You saw the football game,
And were owing all these honest debts—
Shame on you! shame! shame! shame!

J. T.

Will of the People.

EDITOR OF THE STAR:

You have many readers who will be much interested in what Senator LaFollette says. Please give them this from his magazine of the 11th.

WHITFIELD TUCK.

As this is written Congress is about to meet again in regular session. Once more the national capitol will become the chief battleground of the great political contest now being waged throughout the nation for control of the Republican party. And seldom has there been a contest with so much at stake. Not only will its outcome determine the fate of the progressive legislation the people are demanding so insistently, but it may even change for years to come the character of our political institutions. It means progress or reaction; advance or stagnation; the rule of privileged interests or the reign of the people.

Many measures of great importance will be presented to Congress for enactment into law. But overshadowing all these in immediate importance is the issue: Shall the will of Special Interests continue to prevail in national legislation, or shall it be the will of the people?

This is the pressing question, for until it is answered it is useless to look for any fulfilment of party promises. Aldrich is still "Boss of the Senate." Cannon is still Czar of the House." And with these men in control of the Republican organization in Congress, with the committees packed with their faithful henchmen, with the business of legislation engineered to suit their purposes, there can be no measures enected into law without the sanction of these two men. And we need only look back as far as the tariff session to determine what kind of legislation will receive the approval of Aldrich. We need only to recall Cannon's recent speeches in the Middle West to tell where he will stand. Any bill that threatens Privilege, that is not framed on the theory of the divine right of the Dollar to rule, that is drawn up with scrupulous care to protect and foster public interest, that is meant to keep the faith with the voters,—any such bill will find quiet but speedy interment in the burial ground that already holds so many of its kind.

It is the President's duty to recommend. But Aldrich and Cannon are there to command. If the Senators and Representatives who have in the past surrendered their voices and votes to these two men should now refuse to obey the command, the machine would be broken. But will they do it?

The Cleverest.

Willy—You see, it was this way. They were all three so dead in love with her and all so eligible that to settle the matter she agreed to marry the one who should guess the nearest to her age. Arthur And did she? Willy—I don't know. I know that she married the one who guessed the lowest.

Crushed.

"Really, Louise, this bill is outrageous. You must not try to dress like the millionaires' wives."

"My dear Ned, control yourself. I am only trying to appear as well dressed as the shop girls."

PHOTOGRAPHS for Christmas?

HUSTLE UP.

HIGGINS STUDIO

542 Man Street : Tel. 474-5 : Winchester

AFTER CHRISTMAS, WHAT?

Why on Monday Morning Get Ready Those Things for THE WINCHESTER LAUNDRY.

And they'll be returned promptly, as you've already discovered.

Our Service is thoroughly satisfactory. No laundry has ever given more attention to the delivery problem. You'd be astonished on seeing an analysis of the expenses of maintaining our teams and drivers. But our first class equipment pays for itself in good will and increased business.

IF NOT A CUSTOMER, TELEPHONE AND OUR DRIVER WILL CALL

The Winchester Laundry Company. Tel. Win. 390

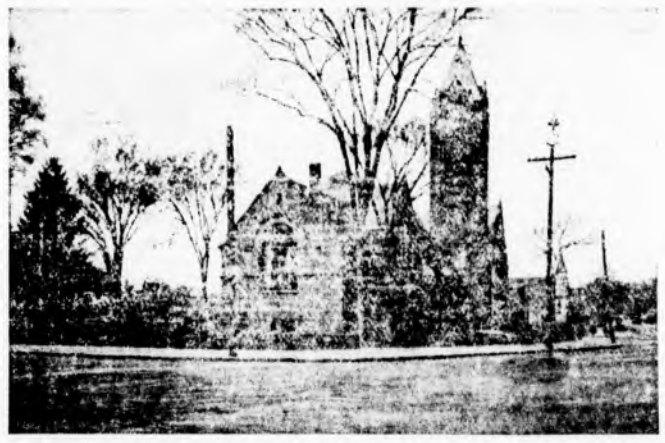

Town Library now being cleaned by the Winchester Electric Renovating Co.

The Winchester Electric Renovating Co

Office, 5 LLOYD STREET

DEPT. A

We, in many cases, are making **"The Dustless Home"** a reality. We will be pleased to send, regularly, a man with one of our machines to do your monthly cleaning.

Sweeping and dusting thoroughly accomplished in one operation.

DEPT. B

Interior and exterior painting and decorating.

DEPT. C

Systematic ash disposal.

Become our customer, and we take all the responsibility. No telephoning or waiting on your part. We take care of your ashes regularly on Friday and Saturday of each week.

WM. HOMER COLCATE Manager — **Telephone 293-2** — **A. T. SHERMAN** Secretary

PARISH OF THE EPIPHANY.

Christmas services will be as in former years. Christmas Eve there will be the Carol Service with the tree and the Procession of Chrstmas children. The services Christmas Day will be at 8 and at 10.30.

Parents who would like to bring their children for Baptism at Christmas time are asked to come Sunday afternoon at 4.15.

The Woman's Guild will hold its regular meeting next Tuesday, afternoon at 2.45. The meeting is to be held at Mrs. O. D. Jenkins, Lakeview road. The topic will be "Our Boys and Girls in School and Out."

It is proposed to hold a conference in which the Superintendent of Schools, President of The Fortnightly, the President of the Mothers' Association, and others will take part.

The Epiphany Club will meet Tuesday evening, December 28, at 8 o'clock at the home of Mr. Walter Cummings, 7 Cabot street.

The Rector will go to Stoneham next Sunday morning for the Christmas Communion at All Saints at 9 a. m.

No doubt you have odd pieces of furniture in your home which need the attention of a cabinet maker. George N. Cate is an expert at such work. Address 31 Washington street. dec 24 4t

Handicraft Society

High School Building

MISS MILLICENT STRANGE, Instructor

IN

FINE METAL WORK
JEWELRY, ENAMELING
MODELLING AND DESIGN

Course, 9 Lessons (private) . .	$12.00
Course, 12 Lessons (in class) . .	$9.00
Single Lessons	$2.00

d17

CHRISTMAS GOODS

Our line is composed of staple goods carried by us the year round, dressed in holiday attire.

CIGARS; our regular line in holiday package at prices to suit everyone.
CANDY; in fancy holiday packages.
PERFUME, toilet soaps and toilet articles to suit everyone.

Come in and let us help you make a choice.

F. N. ABARE

Pharmacist 559 Main St.

Torrey, Bright & Capen Co.

ORIENTAL RUGS

Many fine old specimens can be found in our stock, including

Ghoirdes — Shirvan
Khorassan — Herat
Samarkand — Anatolian
Sehna

INSPECTION INVITED

Torrey, Bright & Capen Co.

348-350 Washington Street, Boston, Mass.

Notary Public
Justice of the Peace,

Pension and other papers executed.

THEO. P. WILSON,
Pleasant St.

It is not too late in the season to change your old or defective heating apparatus. You won't have to shiver while the work is being done. The are in the new plant the same day that it is put out in the old one.

EDWARD E. PARKER
Steam and Hot Water Heating.
8 MIDDLE STREET, WOBURN.

Subscribe for the STAR

MIDDLESEX COUNTY NATIONAL BANK WINCHESTER, MASS.,

November 1, 1909.

Loans and Securities	$260,067 27	Capital Stock	$50,000 00
United States Bonds	50,000 00	Surplus and Profits	29,325 48
Premium on U. S. Bond	500 00	Bank Notes	50,000 00
Five per cent. fund	2,500 00	Deposits	270,728 00
Due from Correspondents	67,448 91		
Cash in bank	19,537 30		
	$400,053 48		$400,053 48

Your family account we solicit.

DIRECTORS

FRANK A. CUTTING, JAMES W. RUSSELL, FRANK L. RIPLEY,
GEORGE A. FERNALD, FRED L. PATTEE, FREELAND E. HOVEY,
CHARLES E. BARRETT

Why pay 45c a dozen for STORAGE EGGS when

You Can Buy Winchester Eggs for 50c per Dozen

Echo Answers. Why?

MORRILL'S, 3 Church Street.

The Middlesex County National Bank of Winchester, Mass.

The Annual meeting of the Stockholders of this Bank will be held at their Banking Rooms Tuesday, January 11th, 1910, at 8 o'clock p. m., for the choice of seven directors and for the transaction of such other business as may be legally brought before them.

C. E. BARRETT,
Cashier.

d17,24,31 ja7

SEAMSTRESS.

Will do plain sewing at home or go out by the day. Terms $1.25 per day and car fare. Address H. D. Star Office. dec3, tf

LOST.

Between the Library and Hillside avenue, a small blue silk bag containing a jabot, scissors and thimble marked M. B. C. Please leave at Star office.

LOST.

Gold chain and locket with monogram M. L. Finder return to Star office and receive reward.

WANTED.

An experienced girl to care for baby. Apply, 8 Ridgeway. d14

WANTED.

Experienced girl for general housework. R. L. Palmer 117 Highland avenue. tt

WANTED.

Seamstress will go out by the day to do plain sewing, childrens clothes a speciality. Apply at Star Office. tf,s-p-10.

TO LET.

In private house, with small family, two unfurnished rooms with light and heat, or remainder of house furnished for housekeeping. Address Select, Care of Star office or Tel. 188-2. tt

TO LET.

Tenement of 6 rooms and bath. Apply to R. C. Hawes, 409 Main street. 12-tf

TO LET.

Tenement of 6 rooms, Cross street, near steam cars, and electrics. Address A. C. B 125 Forest street. d10,tf

TO LET.

House of ten rooms, modern conveniences, Main street. Apply to Mrs. M. L. Wright, 8 Elmwood avenue. nov27,tf.

TO LET.

Tenement of 8 rooms. All modern improvements. T. Quigley, Jr., 18 Lake st. oct1,tf

TO LET.

One half double house No 19 Mystic avenue, 8 rooms and bath, modern improvements. Rent $22 per month. Apply at 40 Cutting street, or 19 Mystic avenue. nov 5,tf

Storage To Rent.

Suitable for painters and carpenters. Apply KELLEY & HAWES CO. nov27tf

DRESSMAKING.

A. Crook by the day. Address Mrs. W. Lloyd Bond, 34 Vine St., Winchester. d15,tf

---

Home Market

When ordering your poultry you always want the best, freshly dressed, carefully selected healthy birds which are received twice a week and dressed out in a neat careful manner and never allowed to leave the store unless exactly right in every particular.

That is the kind you get when you order at the

HOME MARKET

Cor. Church and Common Streets

The January Strand is full of interesting and unique articles attractively interspersed with short stories and serials by popular writers. An article that should interest both sexes is by the Hon. Mrs. Fitzroy Stewart, entitled "Plain Men." The author declares that plain men have an extraordinary fascination for beautiful women which will be a comfort to those of us who are not cast in an Adonis mould. Mr. A. E. W. Mason continues his exciting "The Murder at the Villa Rose" and a number of famous black and white artists each contribute what he considers his funniest Christmas picture. The Color Section is devoted to portraits of beautiful women made by eminent photographers. Lewis Waller who, with Richard Mansfield, brought "Monsieur Beaucaire" to success, writes his "Reminiscences."

EDITOR OF THE STAR:

As S. W. McCall's article on the Payne tariff bill in the Oct. Atlantic is to be printed as a public document No. Senate 205, by request of Senator Lodge, I wish to say for the benefit of those who see it, that the article Mr. McCall speaks about in the Nation of New York, is of date March 25th, a long time before the bill was signed by the President.

Whitfield Tuck.

BACK OF OUR GOODS

we give as reference the only living personage of renown who has a thousand years of experience behind him. It's dear old Santa Claus, and he says,

"BUY YOUR XMAS SPECIAL SWEETS AT THIS STORE."

Chocolates and Fon bons are both "tonsorious," and we have them in plenty. Get our supplies early and be sure.

OUR CANDIES MAKE XMAS MERRY.

COVEL'S
Strictly pure Ice Cream and Confectionery.
Tel. 92 Win. 564 MAIN ST

GIRLS WANTED

good places waiting at

CENTRAL EMPLOYMENT OFFICE
13 Elmwood Avenue, Winchester.

PRACTICAL CABINET MAKER.

Antique and other furniture repaired and refinished.

GEO. N. CATE
34 Washington Street.
dec10, tf

WINCHESTER SAVINGS BANK.

Notice is hereby given of the loss of pass book No. 7258. 31* d10

KEITH'S THEATRE.

One of the biggest holiday bills in the history of Keith's is in preparation for the week beginning Monday. It will contain a number of splendid features, especially suitable for the season. For this reason "Kris Kringle's Dream" with the "Top o' th' World Dancers" and the famous Collis Ballet will be held over. This act made a tremendous hit this week at Keith's and is one of the most beautiful and liveliest that vaudeville has ever had.

Little Billy, will also be retained. A feature of more than ordinary interest will be Frank Fogarty, the Irish story teller. Another special feature will be Binns, Binns and Binns, a company of musical comedians that know how to make people laugh. Others will be Alcide Capitaine, the beautiful lady gymnast, the 3 DuBoll Brothers, America's greatest dancers.; and The Brunins, in the most remarkable exhibition of billiard playing that has ever been shown.

BOSTON THEATRE.

When Jos. M. Gaites first gave to the stage "Three Twins," he entirely changed the prevailing style of musical comedy. Mr. Gaites gave the stage a real comedy with a musical setting, a comedy that had stood alone without the musical accompaniment. Since then other managers have attempted the same thing but it has remained for Mr. Gaites to offer a real logical successor to "Three Twins." This successor is "Bright Eyes," which is to be seen at the Boston Theatre beginning December 27th. It is by the same authors, Charles Dickson having written the book, Otto Hauerbach the lyrics and Karl Hoschna the music. Mr. Gaites has provided a most elaborate production with a number of elaborate and novel effects and a large chorus of pretty girls. The players are headed by Cecil Lean and Florence Holbrook, two of the best known funmakers on the American stage.

"The Circus Man" will be seen for the last times at the Boston Theatre the matinee and evening performances of Saturday—Christmas—day.

CASTLE SQUARE THEATRE.

To say that "1915" is an immediate and overwhelming success at the Castle Square is to understate the truth.

In fact, "1915" promises to be the sensation of the Boston theatrical hour. It abounds in local scenes, humor, and local hits, and contains a dozen novelties that have never before been seen on the stage. Whether the audience is looking on at the opening scene in the old Art Museum building, or whether it is laughing at the final act, with the Public Garden and the famous bridge across the pond surrounded by public buildings, it is always enjoying itself. The music, too, is no small feature of the production. There are no less than seventy-five people in the cast, and with Mary Young, Donald Meek, George Hassell, Bert Young, Wilfred Young, Mabel Colcord, Gertrude Binley and Mr. Friebus himself at their head, they are all a part of a novel and an enjoyable entertainment.

Newsy Paragraphs.

Mrs. Margaret O'Melia, aged 78 years, died at her home on Oak street Tuesday. The funeral services were held from St. Mary's Church Thursday morning at 9 o'clock.

Dr. and Mrs. Arthur G. Webster of Farmington, Me., are the parents of a son, born Tuesday. Mrs. Webster was before her marriage Miss Helen Whitehorne, and is the daughter of Mr. and Mrs. George B. Whitehorne of Eaton street.

The members of the Ancient Order of the United Workmen will hold a public installation in Masonic Hall, Friday evening, Jan. 21. There will be speaking, tableaux and refreshments.

A grass fire set by boys at Winn's Cranberry bog late yesterday afternoon brought the fire department to Winchester Highlands where they found a fast moving fire that threatened the residence of Mr. James Hinds, Mr. J. A. Laraway and Mr. William Watt, the latter's house having a narrow escape. After a hard fight the fire was brought under control.

Miss Alice B. Locke is spending her Christmas vacation of two weeks with friends at Syracuse N. Y.

DIED

O'MELIA—Dec. 21, Margaret O'Melia, 78 yrs. Funeral was held from her late home, 35 Oak street, Thursday, at 8.15. High Mass at St. Mary's church at 9 o'clock.

The Forests on the Niger.

The insects of Africa are expert disease carriers, and they come in such numbers on the Niger that one hardly dares to use one's lamp or go too near a light of any sort at night. These forests on the Niger are deadly places for all their haunting attraction and take a big toll both of European and native life. Yet the first three days on the Niger, with all its mud and its smell and its mangrove flies and its frogs and its crickets, are enough to give the newcomer an inkling of the drawing power, the fascination, of what is probably the most unhealthy country in the world.—W. B. Thompson in Blackwood's.

Absence of occupation is not rest. A mind quite vacant is a mind distressed.—Cowper.

RICHARDSON'S MARKET

TEL. 410, 470

Extra Fancy Northern Turkeys

Native Geese
Ducks
Chickens
and Fowl

If you are interested in the QUALITY of meats kindly inspect our display of

CHRISTMAS BEEF AND LAMBS

Libby's Asparagus. Same as served in the leading hotels and clubs of Boston. None so good Try it for your Christmas dinner.

Large Stocks 35c. Tips 30c

Libby's Vienna Sausage. None sold in bulk. For early or late luncheons. Excellent for chafing dish parties.

15c. 2 packages for 25c

Libby's Lemon Cling Peaches. California Sunshine brought direct to your table.

I also carry a complete line of Libby's Luncheon Specialties

Your Money Back If They Do Not Please You

SUNDAY SERVICES.

First Congregational Church.

Sunday 10.30 a. m. Morning worship with preaching by the late pastor, Rev. D. Augustine Newton. Subject, "The Potter's Power." Music for the morning—Quartette—"Te Deum in B Minor," D. Buck. Anthem—"Calm on the Listening Ear of Night," H. W. Parker. Carol—"The Wondrous Birth," C. W. Pickells.

12 m. Sunday School. Lesson, "The Birth of Christ." Matt. 2 : 1-12. Men's and women's Bible classes. All invited.

6.00 p. m. Christian Endeavor Meeting. Topic—"Our Responsibility for home and foreign missions." Matt. 28 : 16-20.

7.00 p. m. Evening Service with preaching. Theme—"Nothing but Leaves." Miss Ogilvie will sing.

Wednesday, 7.45 p. m. Bimonthly church meeting and service preparatory to the January Communion. Lecture by Rev. D. Augustine Newton.

First Church of Christ, Scientist.

Services in church building opposite the Town Hall at 10.30 a.m. Subject, "Christian Science."

Sunday School at 11.45 a. m.

Wednesday evening at 7.45.

Reading room in same building, open from 3 to 5 daily. All are welcome.

Unitarian Church.

Rev. Wm. I. Lawrance, pastor. Residence 475 Main street.

10.30 a. m. Christmas Service. Pastor's subject, "The Secret of Jesus' Power." The choir will be assisted by Miss Edith Richardson, Mrs. A. F. Whitney, Mr. G. H. Lochman, and Mr. B. D. May, and will sing Nevin's "The Adoration: A Christmas Cantata."

12.00 m. Sunday School. A Christmas Service, with carols, recitations, and a Picture Lesson.

Church of the Epiphany
(EPISCOPAL)

Rev. John W. Suter, rector, 113 Church street.

Christmas Eve, Friday, Dec. 24, Children's Carol Service and Christmas Tree at 4 p. m.

Christmas Day.

8 a. m. Holy Communion.

10.30 a. m. Te Deum, Sermon, and Holy Communion.

First Sunday after Christmas, St. Stephen's Day, Dec. 26.

10.30 a. m. Morning prayer, Ante-Communion and sermon.

12.15 p. m. Sunday School.

4.15 p. m. Baptism.

5 p. m. Evening Prayer and Address.

Methodist Episcopal Church.

Rev. John R. Chaffee, pastor.

10.30 a. m. Public Worship. Sermon by the Pastor upon "Past, Present, Future." The quartet will sing.

12.00 m. Sunday School. "The Birth of Christ." All cordially welcome. There will be a class for you. Men's Bible class for all men.

6.00 p. m. Epworth League. Mr. George A. Dupee will be the leader. "The Coming of the Redeemer" is the subject.

7.00 p. m. Evening Sermon. Praise service from the hymns used at recent Chapman—Alexander welcome to Boston. Miss French and Mr. Poole will lead in this service. The Pastor's theme will be, "The Forsaking Dewas." All welcome.

Monday, 7.45 p. m. Monthly meeting of the Official Board in the vestry.

Wednesday, 7.00 p. m. Ladies' Aid Society will meet in the vestry.

Wednesday, 7.45 p. m. Evangelistic Service. Rev. Wilbur G. Chaffee of Malden will preach. Miss Mary Hill of Melrose will sing. A welcome to all.

Friday, 3.45 p. m. Junior League in the vestry.

Friday, 8 p. m. Epworth League Social, with a Watch Night service at 11.00 o'clock. All invited.

First Baptist Church.

Rev. Henry E. Hodge pastor, residence, 211 Washington street.

Sunday, 10.30. Morning worship, Mr. Albert E. Brown, soloist. Sermon by the pastor. Seat free. All are welcome.

Sunday School. Classes for all. The trip to Palestine contest keeps the two ships sailing close together, and interest is keen. Lesson—"The Birth of Christ."

6.30 Christmas concert by the Sunday School. Choruses, recitations, songs, and exercises. All are invited. The Sunday evening chorus will lead in the singing of the carols. Address by the Pastor.

Wednesday, 7.30. Meeting of the Prudential Committee.

Wednesday, 7.45. Prayer Meeting. Topic: "What the year 1909 has meant to me." Welcome to all.

Tonight, 7. Christmas entertainment by the Sunday School. A large lighted tree, carols, recitations and songs, and stories.

Second Congregational Church.

Rev. P. I. Osborne, Pastor. 534 Washington street. Tel. 177-6 Winchester.

Friday, 7.30 p. m. Christmas tree and entertainment.

Sunday, 10.30 a m. Morning Worship. Sermon by the Pastor. Subject, "Some reasons why you ought to go to church."

12 m. Sunday School. Lesson: "The birth of Christ." Matt. 2: 1-12. Classes suited to all ages.

6 p. m. C. E. Meeting. Topic, "Our responsibility for Home and Foreign Missions." The Meeting will be led by the pastor.

Wednesday 7.45. Service of prayer and praise led by the pastor.

Friday, Dec. 31, there will be a watch night service. Particulars given later.

...A... Christmas List

NOTE PAPER
in holly boxes and cabinets

DIARIES
A very complete line.

LINE-A-DAY BOOKS

LAMSON PICTURES
are the daintiest of their kind. Exclusive sales at our store.

CALENDARS
What you are looking for. Pretty ones at 10, 25, 50c and $1.00.

INK STAND
in cut glass, brass, etc.

CHRISTMAS CARDS
All imported cards. The largest assortment ever shown in town. The prettiest and most appropriate decorations and mottoes.

POST CARDS
New cards—very handsome—large assortment.

ENGAGEMENT BOOKS AND PADS

FOUNTAIN PENS
New pens in all the latest styles. Cross and Moore's "unbreakable."

PASSE PARTOUT WORK DONE

SEALING WAX SETS

HOLLY BOXES
for your presents or candy, all sizes. New designs.

PLAYING CARDS
New fancy backed, Bridge whist, etc.

POST CARD ALBUMS

CANDLES

HOLLY SEALS AND TAGS
all kinds.

HANDY BOXES

HOLLY NAPKINS

HOLLY CREPE PAPER

FOR YOUR PACKAGES
Fine English tissue—red, green and white. Red, Green, Gold and Silver Cord. Red, Green, Gold and Silver Tape. Clean White Paper. Holly Paper. Heavy Wrapping Paper.

Wilson the Stationer

PLEASANT ST., WINCHESTER

Warren

I manufacture all kinds of good mattresses and sell them at retail. I find that among the best sellers, or those that are the most in demand are, first, my combination mattress, made of African and Poplar Fibres, with a good thick layer of clean cotton on the top and bottom, made up in the celebrated Webster ticking in two parts, and sold for

$5.00

This mattress is made to sleep on and for wear, as well, and is the best mattress that can be made for the price.

Another mattress that is fast growing in favor is one that I make of Silk Floss, the same kind that is used in sofa pillows. Silk floss is a non-absorbent vegetable fibre which grows near the equator. It never gets lumpy, and is extremely light and fleecy. The strong points of a Silk Floss Mattress are its lightness and softness, great qualifications for a mattress.

The Price is $12.00

c I use the best hair ticking on this mattress, and if you have one in your guest chamber, you need not hesitate to ask your guests in the morning if they rested well.

A mattress that has always proved satisfactory in every way, and has added more to my reputation for making first class mattresses than any other, is the mattress that I make of pure South American horse hair. This hair is taken from the manes and tails of live horses, and is thoroughly cleansed and purified, rendering it absolutely clean and wholesome. It does not absorb moisture, and will last a lifetime. It has great resilient qualities, and for sound sleep has no equal.

Price $20.00

Made in best ticking, two parts, ½ inch box, and full weight.

Mattresses Renovated and Made Over

CHARLES G WARREN.

259-265 Main Street, Malden, Mass.

Telephone 249. Free Delivery

jly2.1y

TELEPHONE, Shop 115-2, Res. 421-1

CARL LARSON

DECORATOR

Painting, Paper Hanging, Paper and Mouldings in stock

No trouble to show samples at residences.

Residence, 993 Main St.
Shop, 508 Main St.
Winchester, Mass.

jy9 y

N. ROBINOVITZ

THE WINCHESTER JUNK DEALER

Who is paying the highest prices for rags, bottles, rubbers, old iron and all kinds of metals and paper stock, and automobile tires.

46 Middlesex Street.

WINCHESTER, MASS.

Drop me a postal and I will call.

oct23-tf

A Reliable Remedy CATARRH

Ely's Cream Balm is quickly absorbed. Gives Relief at Once.

It cleanses, soothes, heals and protects the diseased membrane resulting from Catarrh and drives away a Cold in the Head quickly. Restores the Senses of Taste and Smell. Full size 50 cts., at Druggists or by mail. In liquid form, 75 cents. Ely Brothers, 56 Warren Street, New York.

HAY FEVER

50 YEARS' EXPERIENCE

PATENTS

TRADE MARKS
DESIGNS
COPYRIGHTS &C.

Anyone sending a sketch and description may quickly ascertain our opinion free whether an invention is probably patentable. Communications strictly confidential. HANDBOOK on Patents sent free. Oldest agency for securing patents.

Patents taken through Munn & Co. receive special notice, without charge, in the

Scientific American.

A handsomely illustrated weekly. Largest circulation of any scientific journal. Terms, $3 a year; four months, $1. Sold by all newsdealers.

MUNN & Co. 361 Broadway, **New York**
Branch Office, 625 F St., Washington, D. C.

PRINTING

That is printing that delights the eye and brings in business—is not the result of chance. To produce a good job requires experience and good material. We have both, at your service. It will pay you to see us before placing your order.

THE STAR

SEND EARLY.

Send in your news items and advertisements, also changes of advertisements, directly in the week as possible. In every office there is a busier time than there is in the office of the "copy" the first of the week, and it is so in this office.

As a rule everybody wants it the last minute, and there isn't time nor opportunity to include it all at once; something is forced to get left out.

Say to your mother, but kindly send it early.—Medford Mercury.

CALUMET HOUSE TOURNAMENT.

Team H again won four points in the house tournament without sacrificing its percentage of 100, and is now picked by the prophets as the sure winner of the series. Team M made a straight win over team L, and thereby secured a tie on second place with team E. One of the best strings for the week was rolled by Farmer 122.

The scores:

TEAM D VS G

TEAM G				
Skillings	83	83	83	249
Hall	94	94	85	273
Davis	86	80	102	268
Bufford	85	97	82	264
Kelley	77	77	77	231
	425	431	429	1285

TEAM D *				
Randlett	87	87	87	261
Wooster	64	78	79	221
Joslin	77	74	71	222
Brown	80	82	93	255
Kendall	74	75	75	225
	382	387	386	1175

*Hep 9

TEAM B VS C

TEAM B				
Gendron	106	85	102	293
Olmsted	87	96	112	295
Kinsley	84	87	87	261
Woods	82	82	82	246
Fitch	93	83	85	261
	455	433	468	1356

TEAM C *				
Tarbell	80	80	80	240
Metcalf	96	90	84	275
Hatch	78	78	78	234
Hildreth	75	75	75	225
Grimarie	80	80	80	240
	409	403	397	1209

*Hep 32

TEAM A VS K

TEAM A				
Newman	94	96	99	289
Bond	104	100	104	308
Cardwell	99	97	96	292
Weed	85	85	85	255
Stephenson	94	105	89	288
	476	483	474	1433

TEAM K *				
Hinder	73	81	102	256
Hagaley	87	83	90	260
Comins	88	86	78	252
Tompkins	82	102	80	264
Badger	75	75	75	225
	405	427	425	1257

*Hep 52

TEAM E VS H

TEAM H *				
Purrington G	110	105	93	308
Purrington W	86	81	111	278
Russell Edw	70	94	74	238
Kelley	90	90	94	274
Quigley	77	82	83	242
	433	452	455	1340

TEAM E				
Littlefield	81	83	80	244
Cutter	85	92	121	298
Blanks	93	95	92	280
Thompson	84	83	82	249
Daly	84	83	68	235
	427	436	443	1306

*Hep 3

TEAM G VS N

TEAM N *				
Wilson	77	101	75	273
Herlon	87	87	78	252
Simonds	80	82	79	241
Begg	75	102	75	252
Johnston	89	82	84	255
	408	454	391	1253

TEAM G				
Skillings	83	83	83	249
Hall	82	86	104	268
Davis	70	88	77	235
Bufford	101	99	85	285
Kelley	77	77	77	231
	413	433	422	1268

*Hep 17

TEAM L VS M

TEAM M				
Ayer	101	88	94	283
Lane	94	79	99	272
Gerlach	87	115	81	283
Adams	85	96	90	271
Farmer	122	94	89	305
	492	472	449	1414

TEAM L *				
Miner	97	87	78	262
Nason	106	100	94	296
Clark R	77	84	101	262
Clark F	87	85	83	255
Goddard	73	73	73	219
	440	429	425	1294

*Hep 20

TEAM STANDING

TEAM	WON	LOST
A	16	12
B	14	6
C	8	2
D	8	16
E	15	9
F	5	11
G	9	15
H	12	0
I	3	17
J	8	12
K	7	9
L	13	11
M	19	5
N	14	9

Take a hint, do your own mixing. Rough on Rats, being all poison, one 15c. box will spread or make 50 to 100 little cakes that will kill 500 or more rats and mice. It's the unbeatable exterminator. Don't die in the house. Beware of imitations, substitutes and catch penny, ready-for-use devices.

WINCHESTER POSTOFFICE MAIL ARRANGEMENT

ARRIVAL OF MAILS

OPEN

Boston—7.30, 8.45, 11.15 a. m., 1.30, 2.30, 4.30, 7 p. m.
New York, West and South—7.30 8.45, 11.15 a. m., 1.30, 4.30 p. m.
Maine—7.30 a. m., 1.30, 4.30 p. m.
North—8.15 a. m., 12.30, 4.45 p. m.
Woburn—7.30 a. m., 2.30, 5.15 p. m.
Stoneham—8.25, 11.55 a.m., 5.45 p.m.

DEPARTURE OF MAILS

CLOSED

Boston—7.30, 8.50, 9.50, 11.45 a. m. 12.50, 3, 5, 8 p. m.
New York, West and South—7.30, 8.50, 9.50, 11.45 a. m., 12.50, 3, 5, 8 p. m.
North—8.20 a. m., 1, 6.1 p. m.
Maine—8.20 a. m., 12.50, 5.40 p. m.
Provinces—8.20 a. m., 5.40 p. m.
Woburn—7.35 a. m., 2, 5.40 p. m.
Stoneham—8.45 a. m., 1.35, 5.30 p. m.
Subject to change without notice.

Office open Sunday 9.45 to 10.4 a. m. Carriers collect 4.30 p. m. Box in front of office and Centre boxes collected at 5.30 p. m.

Week days office open from 7 a. m to 8 p. m. Money orders from 7 a. m. to 7 p. m.

Holidays, 7 to 9.30 a. m. One delivery by carrier.

When You're as Hoarse as a crow When you're coughing and gasping When you've an old fashioned deep-seated cold take Allen's Lung Balsam. Sold by all druggists, 25c, 50c, and $1.00 bottles.

ANNUAL SALE AND ENTERTAINMENT.

The annual sale of useful and fancy articles held by the Ladies' Aid Society of the Methodist Church each year at the Christmas season was held this year on Thursday and Friday of last week, it terminating in an entertainment on the latter evening entitled the "Trouping of the Colors."

A considerable sum was realized from the sale of foods, fancy articles, ice cream, etc., etc., during the two days. The general arrangements were under the charge of Mrs. Robert M. Armstrong, who directed numerous committees in insuring the ultimate success. The vestries of the church were handsomely decorated for the affair by a committee of ladies composed of Mrs. Sherared Clay, Miss May Richardson, Mrs. Irvin Johnson, Mrs. J. A. Stearns and Mrs. Albert Pickering.

The tables were in charge of the following:—

Fancy table—Mrs. Sherared Clay Mrs. Nestor Davis, Mrs. H. Leslie Platt, Mrs. L. E. Crouch.

Ice cream—Mrs. William Fitch, Mrs. T. C. Hartley.

Five and ten cent table—Mrs. J. R. Chaffee, Miss Ruth Dunning, Miss Margaret Mason, Miss Dorothy Armstrong, Miss Flora Carter, Miss Mina Hartley, Miss Ethel Shepard, Miss Edith Hatch.

Food table—Mrs. Thomas Bulmer, Mrs. Robert Dover, Mrs. Frank W. Roberts, Miss Jennie Sands, Mrs. William Dotten.

Assisting the ladies during the sale were the following gentlemen—George C. Ogden, Albert A. Brownell, David Mallett, Norman E. Osborn, James O. Howard, John Thompson, Walter Stewart, Thomas Quigley, George Stearns.

On Friday evening the entertainment drew a large audience, it being participated in by many of the young people connected with the society.

No entertainment for a long time, has created so much interest among all ages, in the church, as did "The Trooping of the Colors. The house was filled with a very attentive audience, and everything moved on without a break.

Too much credit cannot be given to Miss Ethel Maud Clay, whose untiring labors, and high ideals brought the fifty people who took part, to such perfection. Her dress was a long flowing robe of white with train and the front of the crown which she wore was a cross in gold.

She represented the church, sitting on a great white throne, and as she poured out her soul for her people in all lands, and for burdened humanity, a spirit of worship filled the hearts of the audience. The other two leading parts were taken by Miss Alfreda Mobbs and Mrs. Belle Putnam Clay. Miss Mobbs was dressed in the Stars and Stripes and took the part of Columbia in a most dignified and graceful manner. Mrs. Clay, representing Education, was dressed in Cap and Gown and represented the strong right arm of the church.

The characters and selections given were as follows:

Methodist Episcopal Church — Miss Ethel Maude Clay
Usher — Robert W. Armstrong
Columbia — Miss Eltreda Mobbs
Education — Mrs. Belle Putnam Clay
Deaconess — Mrs. Marilla Armstrong
Director — Charles H. Dunning
Assistant Director — Mrs. H. Leslie Platt
Chorus Director — Anna M. Dunning

German — Mr. Nestor Davis
Swiss — Miss Mary Hill

"Wacht Am Rhein"

Swedes — Miss Carrin Dahl Mrs. Anna Moulton Miss Hattie Snow

Swedish Solo—Selected

Italians — Miss Annette Symmes Mr. L. E. Crouch

"Obeglocchi Di Fota"

Hindus — Miss Eunice Homer Mr. G. H. McMillan Miss Emily P. Ladd Miss Edna Johnson

"The Hindu Child Widow"

Chinese — Lilian Neilson Abby Neilson Alta Hartley Myrtle Conrad Helen Bird Beth Mason

"Ju-Yes-Su-Eye-Wah"

Chinese Missionary — Miss Eva M. Moulton

Coolies — Mr. J. O. Howard Mr. David Mallet, Mr. Edward Mason

"In this Pekin Cart I Sit"

Motion Song "A Day in a Pekin School"

Japanese — Miss Flora Carter Miss Grace Snow Miss Ruth Davidson Miss Grace Jones Miss Elizabeth Armstrong Miss Evelyn Fimmore Miss Marion Symmes Miss Helen Brownell Miss Muriel Kelly

"Japanese Lullaby"

Africans — Mr. Albert Pickering Mr. Fred Snow Mr. Albert Sellar

"Zulu Song"

Mexican — Mrs. Ada A. Willberger
Brazilian — Mrs. E. M. Powers

Choruses

"Gather the Golden Grain"
"America"
"O Columbia"
"Star Spangled Banner"

Filipino — Mr. Erwine Johnson
American Indian — Mr. Maynard Johnson
Alaskan — Miss Ruth Dunning
Hawaiian — Miss Florence Plummer
Porto Rican — Mrs. Erwine Johnson
Southern Girl — Miss Beatrice FitzAllen
Slum Kids — Karl Ogden Alden Symmes
Sailor "Beautiful Flag"

Mrs. Anna Moulton

"Santa Lucia"

Mrs. Florence Plummer

"Way Down Upon the Swanee Riber" Miss Beatrice FitzAllen
Quartette "Send the Light"
Chorus "The Son of God"
Solo, Quartette and Chorus "There's a Child Outside the Door"
Chorus "Glory Song"
March Recessional

Orchestra

Miss Mary H. French, Pianist
Mss Bernice Hilton, Violin
Mr. Herman T. Poole, Cornet
Mr. Paul Dotten, Trombone

Scene from Eugene Walter's great play "The Wolf," under the management of Messrs. Shubert, at the Globe Theatre next week.

PEARY RECEIVES $50,000 FOR HIS OWN STORY.

Hampton's Magazine Breaks All Records For Payments to Explorers or Authors.

It seems probable that many years will pass before an author receives a higher price for his literary product than Commander Robert E. Peary receives from Hampton's Magazine for his own story of the discovery of the North Pole.

This feature cost Hampton's a clean cool $50,000. No rate per word is specified in the contract, but it is generally estimated that Commander Peary is receiving $1.18 cash for each word that he writes for Hampton's Magazine. Benj. B. Hampton, editor of the magazine, makes this statement:

"If you have a desire to estimate the rate per word that will be earned by Peary with his North Pole story, you would be safer in placing it at $2.50 per word than $1.20. We have bought only American and Canadian magazine rights, and Stokes' book rights cover only these countries. That leaves all the foreign rights to sell. When they are figured up, the totals should amount to $100,000 or even $150,000.

"Peary is not a good business man. As a matter of fact he is a poor man. Mrs. Peary has been the business head of the family, and the Commander never loses an opportunity to praise her for the manner in which she has laboured and bore the brunt of his quarter of a century of work in the Arctic. Peary and Mrs. Peary have sacrificed their material comfort to this Arctic ideal. Every dollar they could spare from actual living expenses has been used to equip expeditions, so that, when Peary returned a few months ago, there was mighty little money in the Peary bank account.

Excellent skating was enjoyed at Winn's pond Sunday and from early morning to late at night, hundreds took advantage of the opportunity afforded. Long pond, too, had many skaters.

Ely's Cream Balm has been tried and not found wanting in thousands of homes all over the country. It has won a place in the family medicine chest among the reliable household remedies, where it is kept at hand for use in treating cold in the head just as soon as some member of the household begins the preliminary sneezing or snuffling. It gives immediate relief and a day or two's treatment will put a stop to a cold which might, if not checked, become chronic and run into a hard case.

WILLIAM J. DUNTON

FLORIST

8 CITY HALL AVENUE, BOSTON

Telephone 1457 Main

Fireless Cooker Free

To Users of MOTHER'S CEREALS

You may rest all afternoon if you have a Mother's Oats Free Fireless Cooker in the house, suppose you fall asleep, when your husband comes home and wakes you, all you will have to do is to go to the Fireless Cooker and take out the perfectly cooked and steaming hot dinner that will be all ready.

Nothing can burn or boil over that's put in the Mother's Oats Fireless Cooker. It cooks everything and several things at once. You should have one. Given free with coupons found in:

Mother's Oats
Mother's Corn Meal (white or yellow)
Mother's Wheat Hearts (the cream of the wheat)
Mother's Hominy Grits
Mother's Corn Flakes (toasted)
Mother's Coarse Pearl Hominy
Mother's Old Fashioned Steel Cut Oatmeal
Mother's Old Fashioned Graham Flour

Ask your grocer. If he doesn't keep Mother's Cereals write us today giving us his name and yours and we will send you free a useful souvenir.

THE GREAT WESTERN CEREAL COMPANY

OPERATING MORE OATMEAL MILLS THAN ANY OTHER ONE CONCERN

AKRON BOSTON NEW HAVEN NEW YORK PHILADELPHIA CHICAGO PITTSBURG ALBANY ST. LOUIS

CENTRAL HARDWARE CO.

Hardware, Paints, Oils and Varnishes

Glass and Putty, Garden Tools, Cutlery

BABY CARRIAGES RETIRED

NEW STORE

15 PLEASANT STREET

Telephone 189-5

THOMAS QUICLEY, JR.

Teamster, Contractor and Stone Mason

PAVING, FLOORING, ROOFING

In Artificial Stone, Asphalt and all Concrete products

Sidewalks, Driveways, Curbing, Steps, Etc.

Floors for Cellars, Stables, Factories and Warehouses.

—ESTIMATES FURNISHED—

18 LAKE STREET.

n24-y

MR. DAVID STEIN

Has been in this town for ten years and is back in his old stand, Railroad av. Persons will save money by bringing shoes to the old stand at No. 1 Railroad av. Low prices and good workmanship.

DAVID STEIN.

1 26 4f

MERRY CHRISTMAS TO ALL!

NEWS! NEWS! IN WINCHESTER!

I wish to notify my many customers that I have closed my shoe repairing store on Railroad Ave. but am still continuing my shoe store and repairing shop at 581 Main St., and can give prompt and satisfactory work at lowest prices. All work called for and delivered. Send postal.

SAM FRUMSON

n6 3m

A PHOTOGRAPH

That is not only a good likeness but a work of art as well is a satisfaction to yourself and your friends.

The excellence of the work done at the

LITCHFIELD STUDIO
ARLINGTON

is without question. A trial will convince you

Holland's Fish Market,
DEALERS IN
FRESH, SALT, SMOKED and PICKLED FISH
OYSTERS, CLAMS and LOBSTERS.
Canned Goods of all kinds

174 Main St. Winchester
TELEPHONE 217

IMPORTANT NOTICE

If you wisn to have your name appear in the Next Edition of the TELEPHONE DIRECTORY you must give your order for service atonce, as the forms are now closing.

Delay may mean disappointment.

Call our Local Manager and an Agent will be sent to talk over every detail of arrangement with you

NEW ENGLAND TELEPHONE AND TELEGRAPH COMPANY

EXPERT PIANO TUNER
AND REGULATOR
FRANK A. LOCKE.

Tuner in Winchester over 21 years. Formerly piano tuning instructor in Boston Conservatory of Music. Also head tuner in factory 13 years. TEL WINTHROP 517-2
Boston Office, 52 Bromfield St. Main 3757-2
R. Nichols & Sons Art Store.
Winchester Office, F. S. Scales the Jeweler, Common Street

Among his many patrons are the following: Ex-Gov. Brackett, Hon. Sam'l McCall, Hon. W. W. Rawson, Vice Pres. Berry B. & M. R. R., Ex-Supt. French, N. Y., N. H. & H. R. R., Gen. Mang'r Barr B. & M. R. R., Samuel Elder, C. D. Jenkins, F. M. Symmes, Henry Nickerson, M. W. Jones, C. H. Sleeper, E. L. Barnard, J. W. Russell, W. J. Brown, J. E. Corey, C. A. Lane, C. E. Lee, W. G. Altman and many other Winchester people.

It can be carried anyway, anywhere, in pocket or bag, it can't leak.
It writes without shaking. When the cap is on, the pen resting in the ink, remains moist.
It writes continuously with an even flow of ink.
It will carry any kind of ink, even Higgin's India Drawing Ink, the heaviest ink made.
It is the simplest fountain pen to fill. No joints to unscrew, just take off the cap and it is ready to fill.
It is made in the simplest manner of the fewest parts, nothing to get out of order.
It is giving satisfaction to thousands of users all over the world.
It is the best Fountain Pen made.

For Sale by Wilson the Stationer

Automobiles Overhauled and Repaired

AT REASONABLE RATES

Satisfaction guaranteed. Winter storage. Garage steam-heated. All supplies at reasonable prices. Reliable cars to rent—5 and 7 passenger. Call or telephone for information.

Telephone 485

Mystic Valley Garage *632 Main St.*

R. C. HAWES. OLIVER H. FESSENDEN

Undertakers and Embalmers

HAWES & FESSENDEN

OFFICE: 670 MAIN STREET, - WINCHESTER.
TEL. 458-2

WHY GO TO BOSTON
FOR GROCERIES and PROVISIONS
AT SELLER'S MARKET

You can get Just as LOW PRICES Just as GOOD GOODS Just as GOOD SERVICE.

Save your time and carfare.

If in need of anything in our line make us a call or ring up 198.

Satisfaction Guaranteed. 171 WASHINGTON ST

ENGLISH SCHOOLS.

Quaint Customs That Are Maintained With Religious Care.

The head master of Manchester Grammar school, in a speech at Rochdale, referred to a custom at Rugby school which forbids a boy of less than three years' standing to turn up his trousers and insists on his doing so after that period.

The custom is only a minor instance of the quaint practices that exist at all the great public schools in England and are maintained with religious care, though in many cases their origin is obscure or unknown. The Shrove Tuesday tossing of the pancake at Westminster school, with its ensuing scramble for the largest fragment, which gains for its possessor a guinea from the dean, is perhaps the best known among them. A curious custom at Marlborough requires every boy to bring to school with him a cushion, technically termed a "kish"—with the "i" long. This article is his inseparable companion in school time and, in addition to the ordinary functions of a cushion, is employed to carry books from one form room to another.

At Shrewsbury school, at the beginning of each term, "hall elections" are held for the posts of hall crier, hall constable, hall postman and hall scavengers. The genial brutality of youth often selects for the position of hall crier either the most nervous boy in the school or one who is afflicted with a stammer.

The new boy in the schoolhouse at Rugby is early called upon to take his part in "house singing." At this function, which is held in one of the dormitories, he has to render a song to the satisfaction of his audience, the penalty being the swallowing of a mouthful of soapy water.

Another ancient school custom is the parade of the Christ's hospital blue-coat boys before the lord mayor at the Mansion House on St. Matthew's day, when the "Grecians," who correspond to "sixth formers" elsewhere, receive a guinea each and the rank and file of the school are presented with new shillings.—London Mail.

BURGLARS' TOOLS.

Most of Them Made by Supposedly Respectable Mechanics.

Every little while, said a detective recently, the police arrest a man with a set of burglar's tools in his possession, and one naturally wonders where they all come from.

It is easy to buy a gun of any description, and the most reputable person would not be ashamed to be seen purchasing the most wicked looking knife ever made. But who would know where to get a "jimmy" or a device for drilling into a safe or any of the many tools used by the professional burglar in the pursuit of his calling?

There are places in the large cities where these things are made and sold to the users, but such places are exceedingly scarce. It may seem a little strange to learn that most of the tools used in burglaries are made by mechanics who are looked upon as respectable men in the community.

When a burglar wants any particular tool made he goes to a mechanic who can do the job and pays him perhaps five times what it is actually worth for making the tool and keeping quiet about it. Many detectives can recall cases of this kind that have come to light.

One in particular occurred some years ago when an escaped convict named Williams went to a blacksmith and got him to make a lot of drills to be used in safe cracking. He personally superintended the tempering of the steel, but when the job was nearly completed it leaked out, and Williams was arrested. In this instance the blacksmith knew nothing of the use to which the tools were to be put. Most of the tools used by burglars are secured in the same way.—Philadelphia Inquirer.

Shoemaker's Candles.

I well remember some seventy years ago seeing flat candles in use. To produce what was known as the flat candle, which was also sometimes called "shoemaker's candle," two newly made "dips" were pressed close to each other while soft and then again lowered into the hot fat, thus holding them together as one candle with two wicks. The size could then be increased if desired. This flat candle was most generally used by shoemakers and tailors, but was made use of in some households whenever an extra bright light for working or reading was required.—Cor. Dickenstain.

Too Much Like Work.

"Haven't you a home?" asked the philanthropic citizen.

"Yep," answered Uncle Peter. "I had a nice home, but de best thing I knew it had a wood pile and a garden and a pump and dem things, and so on. It kind of a steady job, dat I resigned." Washington Star.

Impossible.

"How do you economize housework?"

"Say the multiplication table up to twelve times twelve."

"But I can't get the baby to learn it." Cleveland Leader.

Not Slept In.

"Porter, this berth has been slept in."

"No, sah! I assure you, sah! Merely occupied. It's the one over the wheels, sah."—Puck.

Taking Him Down.

Brown (very proud of his firstborn)—Ah, even now my wife says he is just like me in many of his little ways! Smith (gravely)—I hope she corrects him for it.

Christmas Tree Electric Lights

all ready to connect to lamp socket

W. W. ROWE
4 Walnut Street
NEAR R. R. STATION
Tel. Winchester 474-3

Legal Notices.

Commonwealth of Massachusetts.

MIDDLESEX, ss.
PROBATE COURT.

To the heirs at law, next of kin and all other persons interested in the estate of Hiram W. Emery late of Winchester, in said County, deceased.

WHEREAS, a certain instrument purporting to be the last will and testament of said deceased has been presented to said Court, for Probate, by Lora M. E. Emery who prays that letters testamentary may be issued to her, the executrix therein named, without giving a surety on her official bond.

You are hereby cited to appear at a Probate Court, to be held at Cambridge, in said County of Middlesex, on the twenty-eighth day of December, A. D. 1909, at nine o'clock in the forenoon, to show cause, if any you have, why the same should not be granted.

And said petitioner is hereby directed to give public notice thereof, by publishing this citation once in each week, for three successive weeks, in the Winchester STAR, a newspaper published in Winchester, the last publication to be one day, at least, before said Court, and by mailing post-paid, or delivering a copy of this citation to all known persons interested in the estate, fourteen days at least before said Court.

Witness, CHARLES J. McINTIRE, Esquire, First Judge of said Court, this third day of December in the year one thousand nine hundred and nine.

W. E. ROGERS, Register.
d10 10,17,24

Mortgagee's Sale of Real Estate.

By virtue of the power of sale contained in a certain mortgage deed given by John Maxwell of Winchester in the County of Middlesex and Commonwealth of Massachusetts, to Commercial Bank of Titusville, Pennsylvania, dated November 10, 1903, and recorded with Middlesex South District Deeds, Book 3155, Page 16, for breach of condition of said mortgage deed and for the purpose of foreclosing the same, will be sold at public auction on the premises

On TUESDAY, January 4, 1910, at 3 o'clock in the afternoon,

all the premises conveyed by said mortgage deed, (except the third and fourth parcels described therein) viz: Certain parcels of land with the buildings thereon.

The first parcel situated in said Winchester being my homestead and bounded as follows:—Southerly by Cross Street two hundred and seventeen feet; Westerly by Forest Street one hundred ninety feet and six inches; Northerly by land now or late of Richardson one hundred and sixty feet; and Easterly by the fence and land known as the Bell land, two hundred and fifty-nine feet. Being the same premises conveyed to said John Maxwell by M. Josie Gardner et al by deed dated December 1, 1879, recorded with said deeds book 1528 page 582.

Second parcel situated in said Winchester and bounded as follows:—Northerly by Cross Street seven hundred and ten feet; Easterly by land now or late of Richardson and land now or late of said John Maxwell two hundred and sixty-nine feet; Southerly by land now or late of Wilson; and Westerly by the Abbajona River. For title see two deeds to said John Maxwell one dated April 30, 1886 recorded with said deeds Book 1776 page 536 and one dated November 22, 1886 recorded with said deeds Book 1776 page 538.

Fifth parcel is situated in Woburn in said County of Middlesex and bounded as follows:—Southwesterly by Jones Court; Southeasterly by land now or late of Thomas Richardson; Easterly by land now or late of Feeney and land of Richardson; and Northwesterly by land now or late of Rufus C. Hayward.

The premises will be sold in three parcels as above described and the sale of each parcel will be held on the land described above as comprising said parcel.

The sale will begin with the first parcel and will then proceed to the 2nd, and 5th parcels in the order named.

The premises will be sold subject to all outstanding tax titles, unpaid taxes, assessments, and other municipal liens, if any: $100 in cash will be required of the purchaser of each parcel at the time and place of sale. Other terms will be made known at sale.

Commercial Bank of Titusville, Pennsylvania,
Mortgagee.

By John L. McKinney, President,
Edward Johnson,
Attorney,
Woburn, Mass.
December 10, 1909.

Mortgagee's Sale of Real Estate.

By virtue of a power of sale contained in a certain mortgage deed given by Peter McIntosh and Ellen McIntosh to the Danvers Savings Bank, dated May 21, 1909, and recorded in the Registry of Deeds for the County of Middlesex (South District), Book 3444, Page 340, for breach of the condition contained in said mortgage and for the purpose of foreclosing the same will be sold at public auction, on the premises,

On TUESDAY, the eighteenth day of January, 1910, at four o'clock in the afternoon,

all and singular the premises conveyed by said mortgage deed, namely,—A certain parcel of land with the buildings thereon situate in Winchester, bounded and described as follows, viz:—

Northwesterly by Kirk street, one hundred (100) feet; northeasterly by Loring avenue, one hundred (100) feet; southeasterly by Lot No. 239 on plan hereinafter referred to, one hundred (100) feet; southwesterly by other lots on said plan, one hundred (100) feet; and being Lots 206, 207, 208, and 209 on "Plan of Houselots in Winchester, Mass., belonging to the Suburban Land Improvement Company, L. G. Hawkes, Surveyor, September 1891," recorded with said Registry, Plan Book 71, Plan 49.

With all the rights, privileges and appurtenances described or referred to in any deeds on record.

Said premises are the same as conveyed to Ellen McIntosh by deed of Annie C. Small, dated January 30, 1906, and recorded with said Registry, Book 3217, Page 526.

The premises are to be conveyed subject to all taxes and assessments due thereon. Two Hundred Dollars ($200) will be required by the purchaser to be paid in cash at the time and place of sale, and other terms will be then announced.

DANVERS SAVINGS BANK,
Mortgagee.

December 21, 1909.

WILLIAM E. CLAPP,
35 Congress street, Boston,
Solicitor for Mortgagee.
d24,31,jn7

13 PLEASANT ST TEL. 238-3, WINCHESTER

CHARLES YOUNG

Fine Confectionery, Ice Cream and Fancy Ices

Light Catering a Specialty

Ice Cream in brick form or bulk, delivered in any quantity to residences, churches, lodges, etc.

COGSWELL'S HOME BAKERY
601 MAIN STREET

Cogswell's Bread Sells Well
Because it eats well
It eats well
Because it's made well
And it is well

Tel. 211-3

ag13,6mo

The Season is Just Opening

for Chrysanthemums, Violets, Roses and Carnations, also Palms and Fern Pans. All to be found at

ARNOLD
THE FLORIST.
COMMON STREET
TEL. CON.

Orders from out of town carefully executed.

Come and see me.

TELEPHONE : : : 115 3.

CANDIB
LADIES'
TAILOR

24 P. O. Block Arlington Mass.

JOHN T. COSGROVE
Undertaker and Embalmer
12 SPRUCE STREET, WINCHESTER
Telephone Connection.

Winchester Junk Collector.
CHARLES FEINBERG,
44 Middlesex Av.

All kinds of rags, bottles, rubbers, paper stock and iron and metal of all kinds collected and highest cash prices paid for same. Also old auto tires. Drop postal and I will call. o9tf

KELLEY & HAWES CO.,
Hack, Livery, Boarding
AND EXPRESS.

Baled Hay and Straw For Sale.
Tables and Chairs To Let for all occasions

KELLEY & HAWES,
Undertakers and Funeral Directors.
Office, 13 PARK STREET
Telephone Connection

CARPET WORK

Now is the time to have your Rugs and Carpets cleaned and old carpets made into rugs. Cane seat chairs reseated. All kinds of carpet work

C. A. NICHOLS,
Proprietor of Woburn Steam Carpet Cleaning Works, 7 BUEL PLACE WOBURN.
Telephone, 349-1 Woburn.

PAINTING

Do you want good painting, that is, painting that will look well and wear well? Then call

W. A. NEWTH,

The practical house painter and paper hanger. He also does hardwood finishing and tinting, and carries a large line of samples of

WALL PAPER.

No. 4 Converse Place.
J. T. COSGROVE
Real Estate Mortgages and Loans On Personal Property
2 WALNUT ST. j22-tf

ASHES REMOVED.

Look out for your ash barrels! Charles Smith will keep them emptied and keep your cellar as clean as a kitchen floor. Will cart as promptly for one barrel as for ten. Prompteet and most capable ash man in town. Drop a postal to 47 Harvard St., or telephone 331-5 Winchester.

BURN LESS COAL

And keep your house warm. Always comfortable, no freeze-ups, no extra plumbers' bills. I will care for your furnace or boiler, and will give you more solid comfort than you ever had during winter and you will say so. A try will convince you. Address

CHARLES SMITH.
47 Harvard St., or telephone Winchester 331-5.
tf

TOWN OFFICERS.

Town Clerk—John G Hovey.
Town Treasurer—Thomas S Spurr.
Collector of Taxes—John G Hovey.
Auditor—William H Herrick.
Selectmen—James H Dwinell, Frank W Winn, Peter Walling, William D Richards, George B Smith Clerk, George H Lochman.
Assessors—Fred V Wooster, George H Carter, George W Payne.
Water and Sewer Board—Henry C Ordway, David N Skillings Sanford D Leland.
Cemetery Commissioners—Samuel W Twombly, Henry J Winde, J H Dwinell, George P Brown, Charles A Gleason.
Trustees Library—George H Eustis, Theodore C Hurd, Robert Coit.
Park Commissioners—Preston Pond, Jere A Downs, Frank F Carpenter.
Board of Health—Frederick M Ives, Marshall W Jones, Clarence J Allen.
School Committee—C F A Currier, Marcus B May, C E L Wingate.
Superintendent of Schools—Schuyler F. Herron.
Overseers of Poor—Geo. H Carter, Chas F McCarthy, Mrs Emily C Symmes.
Tree Warden—Samuel S Symmes.
Chief of Police—William R McIntosh.
Superintendent of Streets—H. A. Spates
Water Registrar—Charles E Barrett.
Superintendent of Sewers—James Hinds
Chief of Fire Department—Irving L Symmes.
Sealer of Weights and Measures—William R McIntosh
Superintendent of Water Works—William T Dotten.
Constables—W R McIntosh, E F Maguire, James P Hargrove.
Inspector of Milk—A W Lombard.
Inspector of Animals—William Buckley.
Burial Agent of deceased soldiers and sailors—Edwin Robinson.
Measurers of Wood and Bark—Benjamin T Morgan, Justin L Parker, Norman E Gates, Daniel R Beggs, John D Coakley, John C Ray.
Weighers of Coal—Benjamin T Morgan, Justin L Parker, John D Coakley, A J Premont.
Registrar of Voters—John T Cosgrove, Emmons Hatch, James H Roach.

FIRE ALARM TELEGRAPH.

5. Wildwood St., opp. Woodside road.
7. Central Fire Station.
12. Mystic av. cor. Maxwell road.
13. Winchester Manufacturing Co.
14. Bacon street, opp. Lakeview road.
15. McKay. (Private.)
21. Main street, opp. Young & Brown's.
23. Main street, opp. Thompson street.
24. Mt. Vernon, cor. Washington street.
25. Main, cor. Mt. Pleasant street.
26. Main street, cor. Herrick avenue.
27. Main street at Symmes Corner.
28. Bacon's Mills. (Private.)
31. Swanton street, Hose house
32. Forest street, cor. Highland avenue.
33. Washington street, cor. Cross street.
34. Cross street, opp. East street.
35. Swanton street, cor. Cedar street.
36. Washington street, cor. Eaton street.
37. Harvard street, cor. Florence street.
38. Oak street, cor. Holland street.
41. Lake street, cor. Main street.
42. Beggs & Cobbs Tannery. (Private).
43. Main street, cor Salem street.
44. Main street, opp. Canal street.
45. Main street, opp. Sheridan circle.
48. Eastern Felt Mill, Canal street.
51. Cambridge street, opp. Pond street.
52. Central street, opp. Rangeley.
53. Bacon street, cor. Church street.
54. Wildwood street, cor. Fletcher street.
55. Dix, cor. Pine and Church streets.
56. Wildwood, cor. Cambridge street.
57. Church street, cor. Cambridge street.
58. Calumet road, cor. Oxford street.
61. Winthrop, near cor. Mason street.
62. Mt. Vernon, cor. Highland avenue
63. Highland avenue, opp. Webster street.
64. Highland avenue, cor. Wilson street.
66. Highland avenue, cor. Herrick street.

Two blows dismisses the Department.
Two blows for Test at 7.30 p. m.
333, three times at 7.50 a. m., no morning session for all grades; at 12.50 p. m., no afternoon session.
Three blows chimney fire.
Out of town signal, 1, 3 blows, followed by box number nearest fire.
One round of box for brush fire.

BROWN & GIFFORD
TEL. 348-2.

PURE ICE

OFFICE:
174 Main Street, Winchester
Houses at Horn Pond

THE WINCHESTER STAR

Is read by over 5000 people.

And is a First Class Advertising Medium.

The Onward March Of Prosperity

Are you in the procession, or simply remaining at a standstill watching it move along?

How many persons who read this are taking advantage of present opportunities?

At no time in the past have conditions been more favorable for acquiring a competency through investments in real estate than they are now.

Next season, unless all signs fail, is going to see a great advance all along the line in Winchester realty values. Buy a lot, or a home, or a piece of business property now and you can undoubtedly sell at a profit, if you desire, within a very few months.

GEO. ADAMS WOODS,
15 State Street, Boston, Mass.
Winchester Office, Waterfield Building.
Telephones 5873 and 5874 Main
Real Estate, Mortgages and Insurance.

Mr. H. N. Hovey, who is wintering at St. Petersburg, Fla., reports that he is enjoying a most delightful season. Master Alan Hovey, a grandson, recently received from him a baby alligator.

Handsome Christmas decorations were put up in the Calumet club the first of the week they being the most pretentious yet attempted there.

Dr. George Harrington has had his Pierce Arrow chassis fitted with a landlet body. He has also ordered a 1910 Pierce, 6 cylinder 48 h. p.

Mrs. Charles E. Fay of Park avenue announces the engagement of her daughter Miss Edith Hyde Fay, to Mr. Frederick C. Hill of Fairhaven, Mass.

Sunday, Jan. 2, 1910, at 4.30 p. m. the choir of the First Congregational Church will render portions of Handel's Messiah for the regular monthly vesper service.

Xmas Cones, all sizes, Fancy Baskets and Boxes filled with choice chocolates at Covel's.

"The Rose of India," which production will be given by the Calumet Club on Feb. 22, had its first rehearsal on Thursday evening at the club house. A large number being present and taking part. The music is indeed very pleasing and catchy; just such as will make a great hit. Reserve the date for this grand production.

This is the month the piano is given away, it is not too late to start. Boston Store.

Light carpentry work, antique furniture repaired, furniture refinished. George N. Cate, 34 Washington street. dec10tf

Ladies and Gents Tailoring, Dyeing, Steam, Naptha and Dry Cleansing, Remodeling and Repairing. All our cleansing and dyeing is done by the L. H. Daloz Co., insuring you thoroughly first class work. Winchester Clothes Cleaning Co., 626 Main street. Tel. 289-1.

Christmas Candies for that small filling at Covel's.

NEWSY PARAGRAPHS.

Mr. William D. Sullivan of Fletcher street, city editor of the Boston Globe for 20 years, was surprised by his associates at the City Club last Saturday. He was presented with a handsome solid silver coffee urn. Mrs. Sullivan who was also present to witness the discomfiture of her husband, was presented with roses, carnations and sweet peas. Practically the whole editorial force of the paper was present to testify to the esteem in which Mr. Sullivan is held.

Miss Caroline Lincoln Pond has returned from Paris where she has been studying under M. Philipp and will receive piano pupils at her residence No. 6 Prospect street. d24. 3t

Mrs. F. P. Rust, whose house at 3 Hillside avenue was badly damaged by fire last week, returned on Monday from the Bermudas and will proceed at once to rebuild.

At the annual meeting of William Parkman Lodge, A. F. & A. M. held last week, Mr. George S. Littlefield was elected secretary, succeeding Mr. William F. Fitch who retired because of ill health.

Something different in Mechanical toys. Boston Store.

Rev. Arthur Peabody Pratt and Mrs. Pratt and son are passing Christmas at the home of Mrs. Pratt's parents, Mr. and Mrs. R. M. Armstrong of Hillcrest.

Last call on Covel's Home made Xmas Ribbon Candy.

Collector John G. Hovey is ill at his home on Fletcher street.

Why pay 45 cent a dozen for storage eggs when you can buy Winchester eggs for 50 cent per dozen? Echo answers. Why? Morrills 3 Church street.

For your Sunday dinner Covel's Ice Cream. *

NEWSY PARAGRAPHS.

Mrs. William A. Kneeland of Highland avenue gave a heart party on Wednesday afternoon in honor of her sister Miss Ruth Kneeland of Fells Road. A few intimate friends were present and were greatly surprised at the announcement of Miss Ruth Kneeland's engagement to Mr. Philip S. Ordway of Winchester.

The 5.15 express struck a dog on the centre crossing Saturday night mangling the animal so badly that it was necessary for officer Hargrove to shoot it. The dog was owned by a man by the name of Adams, living on Harvard street.

Mr. Roy Bradford is home from his school in New York for the holidays.

Beatrice Attkins who boards on Highland avenue, with Miss Mary J. Chisholm called at the Editor's home Sunday afternoon and showed a full grown buttercup which she had picked back of her house on the border of the Fells.

The fountain at the foot of Lebanon street started up last Sunday after an intermission of several months. The water will have to be turned off or else the pipe will freeze and burst.

Mr. S. S. Langley has a new limosine body fitted to his Premier car.

The Calumet Boston Pin team will bowl the Central club next Tuesday evening on it own alleys.

Mathews hair dressing shop will be open on Christmas until 11 a. m. Mr. Mathews also carries the El Pro Havana cigar one of the best brands made.

Mr. and Mrs. Thomas S. Spurr will spend the Christmas holidays with their son, Rev. George B. Spurr, who is nicely located at Petersham, Mass.

Don't forget to order Covel's Ice Cream for Xmas. Order now.

The Annual Dancing Party in Lyceum Hall, Woburn, Saturday, Dec. 25, will be under the management of Louis A. Chute. Hern's Orchestra of 8 men will play afternoon and evening.

Mr. Albert A. Rhodes of Boston, brother of Mr. T. R. Rhodes of Lakeview road, died at his home on James street, that city on Sunday.

Ladies and Men's neckware, all styles. Boston Store.

Miss Philiys Swasey has been appointed instructor of the Fortnightly classes in cooking. Miss Swasey is a graduate of the Framingham Normal school, and at present is instructor in cooking for three other nearby towns.

Mr. George H. Lochman won a $25 silver cup with one of his Rhode Island red pullets at the Maine State Poultry show held at Portland, Me., this week.

Mr. and Mrs. Arthur H. Russell announce the engagement of their daughter Helen to Mr. William A. Claflin formerly of Cambridge now connected with the United States Steel Co.

Miss Mabel Wingate, 8 Stratford road, teacher of violin. Tel. Win. 77. 022.tf

Blaisdell's Stable. Hack, boarding and livery, 670 Main street. Tel. 211-1.

H. B. Winn's Store—If you want to give the young men, middle age men or old men, married or single an Xmas present, give us a call.

MERRY CHRISTMAS!
F. J. BOWSER, 7 Pleasant Street

Christmas Shirt Waists in Holly boxes at $1.25, 1.75 and 1.98.
A complete line of tailored linen waists from 98c to $2.25.
Black Silk waists at reduced prices.
A special 49c waist in white and colored.
Ladies' neckwear in Holly boxes, the very latest styles in all the popular colors.
Lace and wash collars from 10c to 50c.
Jabos and illusion bows in Holly boxes.
Boxed Ruchings from 25c to 50c.
Fancy Silk for scarfs, only 39c a yard, worth 50c.
Silk Scarfs in pink, blue, black, white and dresden.
Ladies' Silk belts in Holly boxes.
Ladies' Kid Gloves for the Christmas trade at $1 and 1.25. Also fancy glove boxes at 50c each.
All our 50c fancy boxes of note paper only 25c.
A complete line of Holly boxes of note paper in note and letter size at 10, 15 and 25c.
The best thing in children's note paper in fancy boxes from 10 to 25c.
Ladies' white tea and sewing aprons. All onr 1.00 aprons reduced to 50c, 50c ones for 25c.
Mens', ladies' and children's initial handkerchiefs in boxes from 10 to 50c each.
Burlap and tapestry pillow covers. Pillows in all sizes at lowest prices. Pillow cords.
Ask to see our post card albums, the best ever offered for the price.
Fancy boxes and picture frames.
The latest things in fancy novelties, hat pins, hair pin holders, infants coat hangers.
Our line of ladies' and men's purses and card cases will be found complete.
Children's purses. Ladies' wrist bags.
Infants' toilet sets and blankets, booties, jackets, dresses, coats and bonnets.

Table linen with napkins to match.
Linen doylies in all sizes at lowest prices. Just the thing for housekeepers.
Blankets and puffs from 65c to $5.00.
Long and short flannel Kimonos. Shawls in round, square and long scarf effect, at all prices.
The best line of calendars we ever had from 5c to 50c.
Booklets, Christmas letters, seals, tags, and cards of all styles at reasonable prices.
The latest styles in holly red and green. Not to be opened until Christmas, and Santa Claus ribbon for your parcels from 1c to 10c a yard.
Wide ribbon for wreaths from 10c to 25c a yard.
We have the best values ever shown in men's and boy's ties, put up in fancy boxes at 25 and 50c. Men's armlets in holly boxes at 25 and 50c.
Dolls! the best dolls that have ever been shown. Prices ranging from 5c to $1.25.
Undressed dolls, dolls' heads and shoes, toilet sets and fur sets
China and Japanese tea sets from 10c to $1.00.
China toilet sets, just the thing for the little girl's dolls at 50c and $1.00.
Automatic toys from 25c to $1.25.
Music boxes, balls, games, books, trains, blocks, rattles and animals for the little people.
Candles and Christmas tree trimmings.
China, the best line we have ever shown, it includes nut sets, salad dressing dishes, sugar and creamers with spoon trays to match, fern dishes, cups and saucers, fruit dishes, roll trays, tumblers, vases, olive dishes and bread and milk sets for the children.
All our silverware half price, it is triple plated and warranted. Spoons, butter knife and sugar spoon sets, salad spoons, cream ladles, etc.
Men's pajamas, in outing flannel, just the thing for a Christmas gift.

DOUBLE LEGAL STAMPS ON SATURDAY

EDWARD T. HARRINGTON CO

OUR Winchester Office on the ground floor in Post Office Block is the finest and most thoroughly equipped Real Estate Office outside the city of Boston. Always at your service. Tel. Winchester 478-3.

Among the Many Attractive Properties We Have to Offer Are the Following:

MORE THAN $3,000
spent in remodelling this beautiful estate located in excellent neighborhood. One minute from electrics, 6 minutes to trains. Occupied less than 6 months. Hardwood floors on first and second floors. Electricity and gas. Every convenience, including open air sleeping porch, extra large refrigerator gas and coal ranges, large living room with fireplace. 17,000 odd feet of land, beautiful trees and shrubs. Price for immediate sale $10,500. **Edward T. Harrington Co., 4 Common St., Winchester or 293 Washington St., Boston**

REMODELED HOUSE
of 7 rooms and bath. Quartered oak floors, open plumbing, furnace, electric lights, coal and gas ranges. 5,000 square feet of land, in fine neighborhood 1 minute to electrics, 3 minutes to station. Price $5200, half cash. **Edward T. Harrington Co. 4 Common St. Winchester or 293 Washington St. Boston.**

IDEAL HOME
just finished 10 room plaster house consisting of large reception hall, Colonial finish, living-room 14x22, open fireplace dining room has mahogany finish with beamed ceiling, 4 chambers and 2 tiled bathrooms on 2d floor, hardware floors throughout, hot water heat, perfect in every detail, built by the day; 14,000 sq. ft. land, corner lot, facing south; convenient to trolleys and trains; price $9750. **Edward T. Harrington Co. 4 Common St., Winchester or 293 Washington St., Boston.**

OWNER LEFT STATE
Commissioned us to sell house for $7000 assessed $7950, affording opportunity to purchase elegant 12 room house (unusually large rooms) steam heat, electric lights, open plumbing, 12000 sq. ft. of land. 1 minute from electrics, 7 from station. **Edward T. Harrington Co. 4 Common St. Winchester 293 Washington St. Boston**

EDWARD T. HARRINGTON CO.
Winchester Office
4 Common St.
TEL. 478 3

Boston Office
293 Washington St.

Winchester Savings Bank.

Money deposited on or before January 19th, 1910, will draw interest from that date.

d24.4t

KNIGHT'S PHARMACY

REMEMBER

That we are headquarters for camera supplies.

That we have an excellent line of cameras for the holidays.

That, if not already in stock, we can obtain on short notice any article made by the Eastman Kodak Co.

WHEN IN NEED OF MEDICINE
Remember Knight.

FLOWERS

EITHER loose or made up into beautiful and artistic arrangements for any purpose required. The most complete illustrated floral catalogue to select from. We also offer helpful suggestions. Telphone orders very careful y attended to

J. NEWMAN & SONS Corp's
24 TREMONT STREET, BOSTON
Tel. 410 Main.

Royal Insurance Company
LIMITED
OF LIVERPOOL, ENGLAND

The leading and strongest fire insurance company in the world.

The rates for policies in the Royal are no more than for insurance in smaller and weaker companies.

OBTAIN THE BEST

GEO. ADAMS WOODS, Agent,
15 STATE ST., BOSTON
and WATERFIELD BUILDING, WINCHESTER

PUBLIC LIBRARY,
WINCHESTER, MASS.

THE WINCHESTER STAR.

VOL. XXIX. NO. 26. WINCHESTER, MASS., FRIDAY, DECEMBER 31, 1909. PRICE, FIVE CENTS

Y. M. C. A.

EDITOR OF THE STAR:

Kindly permit one who is deeply interested in all that affects the best interests of this community cordially to endorse the sentiments, relative to the re-establishment of a branch of the Y. M. C. A. in Winchester, expressed by the Rev. John W. Suter in last week's issue of the STAR.

In the enthusiasm evoked by an altruistic movement serious undertakings are sometimes inaugurated without attention to practical considerations upon which their future welfare must depend.

We content ourselves with providing funds for the initial equipment and forget that working capital is necessary. Your columns have, at various times, expressed the wish of a considerable number that we should emulate the example of other places where new Y. M. C. A. buildings have recently been erected by popular subscription, but to date, except for Mr. Suter's letter, the difficulty of obtaining adequate support afterward has not been mentioned.

This is a fundamental necessity which will annually require a large sum of money. Assuming that by a strenuous campaign sufficient funds were secured to erect a building free from debt and with rentals from store or office quarters sufficient to meet current expenses of heating, lighting and repairs, the cost of competent direction and supervision would each year probably amount to at least $9000. This is a conservative estimate and includes only the following items: a secretary, an assistant secretary, a physical training director, janitor service, supplies and incidentals. This sum would need to be raised by popular subscription and would almost necessarily be solicited from the same individuals who now contribute large amounts for religious and philanthropic purposes, through present humanitarian agencies as, The Fortnightly, the W. C. T. U., the churches and their affiliated societies.

If it seems that the interests of the young people of the town may be greatly advanced, this sum is not so large that its provision need be an insuperable barrier but the institution should be planned solely on an ethical, physical and social basis. It should frankly leave the responsibility for the formal religious life of the individual with the churches and should be simply broadly humanitarian. A legitimate appeal could then be made to every one and it pledges for the initial equipment and for running expenses, the latter to be annual subscriptions for a period of, say, five years, there might be a reasonable hope that the result would be a substantial benefit to our young people and an inspiration to men who in other places are striving to meet their obligations to humanity.

Yours very truly,
X. X. X.

QUALIFIED FOR CUP.

The semi-finals for the Rogers Christmas cup at the Calumet Club were rolled on Wednesday evening, a big crowd turning out to see the sport. Five strings were rolled by the 20 bowlers who qualified during the preliminary rolling, and the eight highest will roll the finals on the evening of Jan. 5th.

Several of the leaders in the preliminary bowling did not get a "look-in" on Wednesday, and none of the scores were particularly high.

Following is the list of those who qualified for the finals.

W. J. Brown	582
Dr. I. T. Cutter	561
Dr. H. J. Olmsted	540
B. K. Stephenson	525
J. E. Gendron	525
W. J. Daly	523
J. H. Gerlach	516
S. C. Blanchard	510

WAITING ROOM AT WINTHROP SQUARE.

Mr. Winfield L. Tuck, Winchester, Massachusetts.

Dear Sir, —Upon the petition signed by yourself and others, concerning the establishment of a waiting-room on the line of the Boston and Northern St. R. R. at Winthrop square in Medford, the Board will give a hearing at its office, 20 Beacon street, Boston, on Wednesday, January 5, 1910, at 10.30 o'clock in the forenoon.

Very truly yours,
Charles E. Mann,
Clerk of the Board.

All interested in this hearing are requested to attend.

SCHOOL CENSUS.

The census of the children in the public schools just completed by Custodian Nichols shows that Winchester has at present 1785 children enrolled between 5 and 16 years.

This is an increase of 69 over the number in the schools last year. During the year 124 families with children left town, taking away 153 children. The previous year 102 families left town, taking 139 children.

The recent census shows the largest increase of children in several years, there being but a gain of 35 the year previous

REMEMBERED.

During the Christmas season the former pastor of the First Congregational Church, Rev. D. Augustine Newton and family were generously remembered by many of their friends by substantial cheer and many valuable gifts. Numerous messages and expressions of love and good will came with Christmas cards and letters also. The following letters will likewise indicate the esteem in which Mr. Newton is held among the neighboring churches:

Members of the Winchester Congregational Church and Rev. D. A. Newton, Pastor.

Dear Christian Friends, —

The members of the Reading Congregational Church learn with deep regret of the severing of the ties which for twenty years have united you as Pastor and People. Such a Pastorate reflects credit upon the Church and honor upon the Christian Ministry. It is with a sense of personal loss that we contemplate the removal of Mr. Newton from our Woburn Conference.

To the members of your Church we desire to express our fraternal sympathy in the loss of a beloved friend and faithful Minister, and we pray you in the fervent prayer that the Great Head of the Church may send you a leader and Teacher who shall prove a worthy successor of your present pastor.

To Mr. Newton we wish to send assurances of our love and grateful esteem. We are grateful for his splendid leadership in our Woburn Conference, where his influence has always been a benediction and an inspiration; and for his many services so freely and graciously rendered our Church in the hour of loss and need. We commend him to the loving favor of God, and to the love and confidence of all the Churches of Christ.

By vote of the Reading Church.
In the bonds of Christian love
F. S. Hunnewell, Pastor.
Frank W. B. Pratt, Clerk.
Reading, Mass., December 6th, 1909.

Rev. D. Augustine Newton,

Dear Brother: —

The members of the Congregational Church of West Medford, Mass., having learned of your resignation from the Pastorate of the First Congregational Church of Winchester, Mass., desire to express to you their deep regret that you should feel constrained to take this step, and wish to assure you of their loving and lasting regard.

Many of the older members of our Church will ever hold as a precious memory, the help and the quickening your sermons have brought them, and to the Churches of the Woburn Conference, in the days that are past.

Your high ideals, your hopeful spirit, your wise and tactful methods, and helpful counsel in difficult and trying circumstances; your gentle yet aggressive manner, have all contributed to the advancement of the Kingdom of God in our midst.

As an individual Church, we remember with grateful hearts that you and your Church were among the first to offer us your sympathy and aid in the dark days, when our Church building was destroyed by fire.

We feel a personal loss in this laying down of your work in an adjoining parish, and we pray that wherever in the vineyard you may be called to labor in the future, God may abundantly bless you and yours.

By vote of the Church at their annual meeting, Thursday, December 7, 1909.

Burt Leon Yorke, Minister
Dea. Herbert N. Ackerman,
Dea. Charles S. Eeles,
Dea. Geo. Lowry,
Committee.

SELECTMEN'S MEETING.

December 27, 1909.

Board met at 7.30 p. m. Present Messrs. Dwinell, Winn, Walling and Smith.

Chief of Police appeared with venire calling for two jurors at Superior Civil Court at Cambridge the first Monday in January. Names drawn were Wm. H. Gorham and Chas. E. Kinsley.

Received notice from Henry C. Ordway of his resignation from the Water and Sewer Board to take effect Dec. 31 next, said resignation being filed with the Town Clerk.

Warrants drawn for $8,742 and $756.50.

Adjourned at 10 p. m.
G. H. Lochman, Clerk.

THE WEEK OF PRAYER.

Union services of the Congregational, Methodist and Baptist Churches.

Tuesday, 7.45, at the Baptist Church. Leader, Rev. John R. Chaffee. Subject —"Prayer."

Thursday, 7.45, at the Congregational Church. Leader, Rev. Henry E. Hodge. Subject—"Faith."

Friday 7.45, at the Methodist Church. Subject — "Personal Evangelism."

These meetings will be very helpful. All are cordially invited. Special attention will be given to the singing. On Wednesday evening each church will meet by itself as usual.

THE BLIZZARD.

The first storm of consequence for this season, and the worst storm for many years in Winchester and this section in general, occurred on Christmas night. Starting in at dusk with what appeared to be but a light fall of snow, it increased in volume and velocity during the night, doing great damage. When the residents arose Sunday morning they were amazed at the quantity of snow which had fallen and the destruction to trees and wires which was presented on all sides. Even then the storm was alarming in its violence, and it was well along in the forenoon before it showed signs of abating.

The few who ventured to brave the drifts and driving snow found that the damage was universal throughout this section, stalling trains, breaking wires and causing a huge tide in the harbor which did great damage at Chelsea and Everett.

In Winchester the damage was confined to broken telegraph and electric light poles, together with numerous trees. Between Symmes Corner and the Medford line seven poles fell, completely blocking the road and putting the Woburn electrics completely out of business before midnight. Numerous people who succeeded in reaching Winthrop Square were forced to walk to West Medford and take the late trains, some being stranded at the Square so late that they had to find shelter in Medford.

The Arlington line fared somewhat better, although no service was attempted until the following Monday. The town received no Sunday papers until after twelve o'clock, when the paper car, headed by a big snow plough, came down from Stoneham. Winchester's Sunday papers being brought out from Boston by electrics by way of that town.

The Woburn electrics were able to proceed beyond Symmes Corner on Monday forenoon, the big tangle of poles and wires being cleared by that time. It was not until Tuesday however that the service became at all regular.

The electric lights were turned off all over town early Sunday morning by order of Chief of Police McIntosh, to avoid fatalities from the broken wires. Shortly after dusk they were turned on, remaining until about nine o'clock. The telephone service suffered severely, and the number of phones which could be used were in the minority. Exceptionally good work on the part of the companies resulted in the complete restoration of both the telephone and electric service by Monday night, and to those who viewed the conditions about town their work seemed little short of marvelous.

Supt. of Streets Spates had a big force of men out long before daybreak clearing the main streets, and by church time all of the principal thoroughfares were broken so that they were passable. In addition to the poles which fell at Symmes Corner were others on Highland avenue and the west side, while tree limbs on Washington, Church and Main streets were plentifully scattered about.

Many interesting sights greeted the curious on Sunday morning. The second train out from Boston, the Montreal express leaving at 10 a. m., reached Winchester at 11.45, and as the gates in the centre could not be lowered the tower man signaled it to slow up. The engineer brought the train to a full stop on the crossing, with the result that it took over an hour to start it again, it being necessary to uncouple the locomotive and separate practically the whole train. While this was being done all passage between the east and west side was stopped. The steam road was practically out of commission during all of Sunday, only one or two trains getting through, they being expresses. In the evening a novel sight was a train of five locomotives and twenty-five cars traveling Bostonward at a snail space.

An amusing sight was that of a huge touring car with four horses hitched to it stalled in the snow in front of Lyceum building. The car belonging to Mr. Marshall Jones of Highland avenue, and was abandoned late Christmas night near his house. It took a large band of shovelers to release it in the centre from the big snow drift.

Later in the week the heavy snow caused many leaks about town and the majority of the residents spent their spare time shoveling off their roofs.

W. H. S. NOTES.

The first out of town game comes tomorrow (Saturday) evening at Revere and the second next Friday evening at Winthrop. The teams will start on the 6.00 car for Sullivan Square in both cases.

On Tuesday evening the strong Wesleyan Academy of Springfield will play in our gym. Winthrop defeated this team in their closest game of the year by four goals. If we expect to do anything with Winthrop we ought to defeat Wesleyan. This is the last time to see the team in action before the big St. John's game of Jan. 12th.

Mr. and Mrs. James O. Howard are receiving congratulations over the birth of a daughter Sunday.

CROSSING ABOLITION.

Plans for Bridge at Station Now Completed.

Wednesday we saw the plan for the bridge that is proposed to take the place of the present grade crossing at the centre. The proposed bridge is to pass over the tracks to the south of the station. Later in the day the plan was turned over to Town Counsel Joslin for his inspection. The report of the special grade crossing commission, which was prepared some time ago, will not be made public at the present time, or at least not until after the citizens have been given an opportunity to study the plan. It may be said here that this single bridge plan has the approval of the Boston and Maine Railroad, the Boston and Northern Electric Railroad and the Commonwealth of Massachusetts. The total cost of the proposed bridge and its approaches will be $153,400 and this is supposed to cover all land damages.

The route from the north will be by way of Church street to the rear of Waterfield building, then by bridge over the tracks to Walnut street to Main street and then by the Letter to Medford. Arlington cars will follow the same route from Church street and when Main street is reached they will proceed north to the square and then up Pleasant street the same as at present. The lines of travel on the return will be by the same routes. At the present crossing there will be a subway under the tracks for pedestrians, thus connecting both sides of the square. It is proposed to take a small portion of the corner of Manchester Field near the station, for the bridge and its approach so that the tracks will be crossed at the south of the station. Before Manchester Field can be entered the consent of the Metropolitan Park Commission will be necessary. The station is to be moved north to the foot of Common street and the corner of the Common near the station is to be cut into by a curve so as to permit travel as at present, around the Common.

VESPER SERVICE AT FIRST CONG. CHURCH.

On Sunday at 4.30 at the First Congregational Church a chorus of thirty-six voices under the direction of Mr. Swaine with Miss Marshall, organist, will render Handel's oratorio Messiah in part. In addition to the regular soloists from the church quartet the assisting soloists will be Mr. H. Lambert Murphy, tenor of the quartet of the New Old South Church, Boston, Mr. Albert E. Brown, baritone, musical director of our public schools, and Miss Rosetta Key, soprano soloist at the South Congregational Church, Boston.

Doors open at 4 o'clock. A cordial welcome to all.

Order of service:

Organ Prelude — Melling
Recitative and Air—Comfort ye
Chorus—And the glory of the Lord
Recitative and Air—Thus saith the Lord
Recitative—Behold! a virgin shall conceive
Air and Chorus—O thou that tellest
Scripture Reading—Rev. D. Augustine Newton
Recitative — There were Shepherds abiding
Chorus—Glory to God in the highest
Air—Rejoice greatly
Offertory—Pastoral Symphony
Recitative and Air—Then shall the eyes of the blind
Air—Come unto Him
Prayer
Recitative and Air—Thy rebuke hath broken his heart
Recitative and Air—He was cut off out of the land
Chorus—Lift up your heads
Air—I know that my Redeemer liveth
Chorus—Hallelujah
Postlude—Processional March — Batiste

EUROPEAN TRAVEL CLASS.

Bits of Travel and Things Worth Seeing in Europe.

Miss L. J. Sanderson will form a class for the study of Foreign Travel if a sufficient number should desire it.

Apply at small Waterfield Hall, Jan. 4, from 10 to 12 and from 2 to 5.

SPECIAL PARISH MEETING.

There will be a special meeting of the First Congregational Society on Monday evening, January 3, 1910, at 7.45, to appoint a committee to co-operate with a similar committee of the church in presenting a candidate for the vacant pastorate.

H. C. ORDWAY RESIGNS.

On Monday night Mr. Henry C. Ordway tendered his resignation as a member of the Water Board, to take effect Jan. 1st. Mr. Ordway has been a member of the board for the past four years.

RECEPTION TO MR. LOVERING.

A large gathering greeted Mr. Edwin N. Lovering at the assembly hall of the High school last evening on the occasion of the reception tendered him by the Alumni Association of the school. Since Mr. Lovering resigned as principal of the school last summer many of his former pupils have been anxious to give public proof of the esteem and friendliness in which they held their former master, and through the efforts of Mr. Charles F. Dutch, president of the Alumni Association, and a competent committee appointed by him, the reception of last evening was made possible.

In the receiving line were Mr. and Mrs. Lovering, Mr. and Mrs. Wixom, Mr. C. E. L. Wingate of the School Committee and Mr. Charles F. Dutch of the Alumni Association. The ushers included Messrs. Curtis Nash, Harold Hovey, Harold Webber, James F. Dwinell, E. B. Badger and David Witmer. From 8 until 9 Mr. and Mrs. Lovering were kept busy receiving the greetings of their friends, old and new, and Mr. Wixom, the present principal of the school, added a large number to his rapidly growing list of friends.

Shortly after nine o'clock Mr. Dutch, in a few well chosen words, presented Mr. Lovering with a handsome hall clock on behalf of the Alumni, School Committee and friends. The presentation aroused much enthusiasm and Mr. Lovering responded in a manner gratifying to all.

On the clock was a plate inscribed as follows:

Edwin N. Lovering
Principal of Winchester High School
1887—1909
from Alumni and Friends
Dec. 30, 1909.

Following the presentation Mr. Lovering was again the recipient of many congratulations, and those present passed the evening in dancing and renewing old acquaintances. The music was furnished by an orchestra for the dancing, and refreshments were served during the evening.

The committee in charge of the affair, and to whom the success of the evening is due was composed of the following: Charles F. Dutch, Curtis Nash, Miss Gertrude Symmes, Laurence Symmes, Harold Hovey, Harold Webber and James Nowell.

MUSIC AT THE UNITARIAN CHURCH.

At the morning service, next Sunday, the music prepared for last Sunday will be rendered, by an augmented choir. It will consist, mainly, of Geo. B. Nevin's Cantata, "The Coming of the King."

The order will be as follows:

Organ, Triumphal March, Mendelssohn
Solo and Chorus, "Behold, a Virgin"
Hymn 23, "Hark! the Herald Angels Sing."
Solo and Quartette, "Hushed at Length."
Choral "Amen."
Organ, "Holy Night," Buck

At the evening service the preacher will be the Reverend Edward Cummings, minister of the South Congregational Church, Boston, the topic bearing, "History, and His Story." The church choir will be assisted by Mr. Emile Ferir, solo viola player in the Symphony Orchestra, and member of the Hess-Schroeder String Quartette, who will play four selections. Mr. Ferir is regarded as one of the best viola players in the country. The last "Musical Vesper" at this church was give by Mr. Schroeder, and the one arranged for the first Sunday in March will be given by Professor Hess. Thus three of the four artists in this famous Quartette will have taken part in the evening services in this church this winter. The order of service for next Sunday evening is as follows:

Organ, Grand Chorus, Guilmant
Anthem, "The Lord is my Light," Parker
Invocation.
Trio, "Protect us, O Father," Nicolao
Mrs. Bowden, Miss Wessells, and Mr. Abbott.
Scriptures.
Viola Solos, Ballade, Schubert
Traumerie, Schumann
Prayer.
Quartet, The Lord's Prayer, Holden
Bass Solo, "Hear my cry, O Lord," Woller
Mr. T. N. Shufelt.
Sermon. Subject, "History, and His Story."
Viola Solos, Andantino, Sitt
Le Menetrier, Emile Ferir
Choral Sentences, Baumbach
Organ, "And the Glory of the Lord," Handel

Agreements have been signed through the office of Edward T. Harrington Co. for the sale of the double house No. 3 and 5 Cottage avenue now owned by John W. and R. D. Watters. The purchaser is Dr. Wm. Buckley, who buys for investment.

COMING EVENTS.

Jan. 4 Tuesday at 8 p. m. Wesleyan Academy vs Winchester High School in the High School gym.

Jan. 5. Annual entertainment and ball of Winchester Fire Department in the Town Hall.

Jan. 5, 10.30 a. m. Hearing at 20 Beacon street, Boston, on petition for a waiting room at Winthrop square.

Jan. 10. Annual meeting of the Congregational Society in the evening.

Jan. 11. Annual meeting of the stockholders of the Middlesex County National Bank at 8 p. m.

Jan. 12 Wednesday St. Johns Prep. vs Winchester High School in the High School gym.

Jan. 12, 8 p. m. Annual meeting of the parish of the Church of the Epiphany.

Jan. 21. Concert and Ball of the Winchester Laundry Employees, Town Hall.

Friday, Jan. 21. Public installation of the A. O. U. W. in Masonic Hall. Entertainment and refreshments.

SKATING BULLETIN.

Big Mystic—Reported excellent and quite safe.

METHODIST CHURCH NOTES.

The Christmas tree on last Friday eve. brought together a large company of children and older members of the Sunday school. The usual enthusiasm was shown in the eager faces of the children.

The first part of the hour was given over to a very interesting entertainment by the primary department and others. First there were songs by the Sunday school and prayer by the pastor, after which there were recitations by Ruth Davidson, Elizabeth Milliken, Howard Milliken, Frances Powers, Ronald Hatch, Grace Jones, and Clarence Young. Florence Pool gave a song, and the primary department sang some very pretty choruses.

Supt. Finnimore entertained the children by drawing pictures, on the blackboard, suggestive of nursery rhymes which the children readily recited in concert. Mr. Finnimore has a marked gift in this direction.

Mr. Nestor J. Davis made a typical Santa Claus, and delighted the children with gifts from the tree so beautifully decorated. Santa also announced a gift of $25 to the church, from a friend. Then turning to superintendent Finnimore he presented him with a ten dollar gold piece from the school. Much taken aback, the superintendent responded feelingly.

Still another gift was in store, when Mr. R. M. Armstrong stepped forward, and presented the pastor with $100 in gold, and Mrs. Chaffee with a five dollar gold piece. The surprised pastor responded for Mrs. Chaffee as well as for himself with heartfelt appreciation, not alone for its intrinsic value but also for the real friendship of which he felt it was an expression.

The Committee of arrangements were Miss Edna M. Johnson, Miss Mary H. French, Mrs. J. N. Mason, and Mr. F. G. H. Finnimore.

On New Years Eve, there will be a social in the vestry from 8 to 11 and from eleven to 12 there will be a watch night service led by the pastor. The social is under the auspices of the Epworth League, and the committee in charge is Miss Emily Lord. All are cordially invited to spend the whole evening.

The fourth and last quarterly conference of the year, will be held in the vestry, Jan. 17th, at eight o'clock. Members of this body will please take notice.

Parents are requested to help the children to remember the Junior League on Friday at four o'clock.

Men's class at twelve o'clock on Sunday. Only one hour. All men cordially welcomed.

ACCIDENT TO MR. HERRON.

Mr. Schuyler F. Herron, superintendent of schools, met with a serious accident yesterday afternoon at the High school. It is understood that something went wrong with one of the boilers in the basement and Mr. Herron climbed to the top of it to locate the trouble. In some way he made a misstep and fell, being severely injured. He was removed to his home in Rangeley, where physicians found him suffering from a bad cut on the head and a general shaking up. The wound was sewed up and it is thought that no fracture resulted although Mr. Herron was unconscious for a long period.

MRS. HARRIET E. HINDS.

Mrs. Harriet E. Hinds died this morning at the home of her son, Mr. Fred C. Hinds, on Glen road, of pneumonia after an illness of but one week. She was 70 years of age and leaves besides Mr. Fred C. Hinds, one son in Portland Me., Mr. Louis A. Hinds, and a daughter, Mrs. Lewis S. Small of Braintree.

Handicraft Society
High School Building

MISS MILLICENT STRANGE, Instructor
IN
FINE METAL WORK
JEWELRY, ENAMELING
MODELLING AND DESIGN

Course, 9 Lessons (private) . . $12.00
Course, 12 Lessons (in class) . . $9.00
Single Lessons $2.00
d17

LLOYD'S OPERA GLASSES

JUST ARRIVED FROM FRANCE

Our annual importation of beautifully selected

Opera Glasses

in a very large variety of Shapes, Styles, Sizes, Materials and colors,

FROM $3.50 TO $55.00

Please send for Opera Glass Catalogue.

ANDREW J. LLOYD CO.
315 Washington St. 316 Boylston St.
75 Summer St. Boston
and 1252 Massachusetts Ave.
Cambridge

L. A. BACON
Great Dane Sweaters

The Leading Sweater,
Knitted leggings for babies,
Auto and Rain Coats,
Boys and Misses' Rubber Coats, and capes,
High Grade Guaranteed Hosiery,
Ladies' and Gents' Cushion Shoes a specialty,
Sheep skin and Leather coats.

84 Florence St., Malden, Mass.
Tel. Malden 742-2.
n15,1f

Handsome and Durable
RUGS
Made From Old Worn Out CARPETS
Write For Booklet Giving Full Particulars
WARREN'S Malden Rug Works
259 MAIN STREET, MALDEN, MASS
jly2,1y

Winchester Window Cleaning Co.

No more trouble with new windows. We make a special business of cleaning new and old windows. We can clean them faster, better and cheaper than the average window cleaners. Satisfaction guaranteed.

GEORGE JACKSON,
WINCHESTER BOX 35
If you forget, just say
George Jackson, Town.

WINTER BOARD FOR HORSES

Mr. G. F. McDONALD of Reading

Is prepared to take a limited number of horses on winter board. Warm stable, plenty of light and a paddock in rear; 1 1-4 acres in which to exercise. Horses called for and returned.

44 WOBURN ST.,

Telephone READING 184-2.
42 2m

YOUR AFFAIRS AND MINE.

EDITOR OF THE STAR:

"Teach the boy the importance of the garbage man in relation to civic betterment, and [illegible] what the law means as represented by the policeman he sees walking his beat every day, if you would train him for citizenship," said a prominent Winchester gentleman to The Spectator the other day. He gives The Spectator to understand that it is a mistake to try to tell a child about the United States Constitution or anything that cannot be made real to the common mind. On the other hand to bring the homely little truths to him in a manner suited to his understanding would build such a solid foundation for citizenship, that when grown to manhood he would be properly equipped to carry on the affairs of the nation.

The Spectator suggests a swimming pool in connection with the Winchester High school, wherein the pupils shall be taught the art of swimming. It is not only healthy to those who know how, but it creates in one fearlessness and confidence. Here in Winchester as elsewhere the physical development of the scholars is not looked after as well as it should be. We need in all our schools gymnasiums, where the body can be exercised and the muscles made stronger under the tutelage of competent athletic instructors. Swimming develops the muscles, and the expense of establishing a tank in the basement of the High school building is not so great that the town could not undertake it. The Spectator believes that here is a question that should be given serious consideration. The plan is entirely feasible and there is no reason why it cannot be carried out.

One of our Winchester pastors in a recent sermon came out vigorously against woman's suffrage, which he called "hysteria." In a private conversation with this clergyman The Spectator was given to understand that whenever women have interfered in politics and kept up the interference, that nation has fallen. "A man was made to love, cherish and protect a woman, and she to be mistress of her home," he said. "She was not created to run the home and everything else that she could; neither was it intended that she should go out into the world and enter the arena allotted to man; her physical strength demonstrates that. As has been well said, she is only a guerrilla in the business world, and as soon as she can get a husband she usually ceases her work before some one is fitted to take her place. Emperor William summed up the whole subject when he declared that a woman's place was the home, Church and kitchen."

The inmates of a Main street house were afforded considerable amusement one afternoon recently when a man attempted to assume the role of a deaf and dumb individual in an attempt to secure alms. He tried to state his poverty stricken condition in a sign language, but the lady of the house suspecting that he was an imposter, decided to put him to a test. Calling to her daughter she instructed her to summon officer——from the next house, and the way that "deaf mute" hiked out of the vicinity was most comical to behold. The Main street lady tells The Spectator she hasn't quit laughing over the incident yet.

A Winchester woman who had grown tired of reading the injunction to shop early, said she would shop "when she darn pleases."

Somebody has made the discovery that the automobile will be vastly improved within the next five years. A Pleasant street gentleman remarked upon reading this item that he hoped a corresponding reform will have been accomplished in some of the chauffeurs who drive their "whizz carts" through Winchester.

It is a common complaint that the men of Winchester lack public spirit. But what do the complainants mean by this? What is it to be public spirited? The majority of persons who frame an answer will assert that it consists in the donation of parks, foundings and other benefits by rich citizens to the town, but the most important element of the definition is eliminated in the statement. That Winchester wife who builds a small house may be called public spirited, even though it be erected merely to afford comfort to herself and family, but that Winchesterite, whether he be rich or in very moderate means, may rob the community of which he is a part by an utter failure to take any part in the affairs that concern the whole public. Comparatively few men and women here in Winchester can make contributions to the town in gifts that represent an outlay in money, but it is not such beneficiations as much as personal contributions of time and effort that are Winchester's greatest need at the present period. Real public spirit consists more in working for the general good than in giving parks and libraries, as valuable as are these accessions to a town's facilities. The possession of public spirit is shown more in the donation of time than of money.

A Winchester osteopothist tells The Spectator that osteopothy as a contribution to the world has come to stay, yet a great deal of fun was poked at this cult when it first came into notice. Like the mother-in-law joke, the laugh can be on the other fellow sometimes.

"It pays to advertise in the STAR," said a Winchester business man to The Spectator a few days ago. Of course it does. STAR advertisers have demonstrated the truth of this statement time and time again.

One of our Winchester clergymen is thinking seriously of giving the same sermon Sunday morning and evening. The other day he showed The Spectator a newspaper account of the experiment as tried by Rev. C. L. St. John, pastor of the First Unitarian Church of Philadelphia, Penn., who recently adopted the novel method of preaching the same sermon on Sunday morning and evening. This clergyman points out that a sermon which is worth delivering once is useful for as many different congregations as can be reached. The time saved in the preparation for the second service can be used for increased attention to the other duties of the pastor.

A Pleasant street philosopher says no Winchesterite should imagine that he can tell what a woman means by what she says.

Many people here in Winchester as elsewhere are users of oil stoves and while The Spectator will not tolerate such an institution around his house, he is perfectly willing that other Winchesterites should use them they use them aright. For the benefit of those persons using oil stoves The Spectator frames up the following rules:

1. It should be cleaned regularly, no oil should be permitted on the outside of the bowl or exposed beneath the flame, while fresh oil should never be poured in while the lamp is burning.

2. If the stove is used in the bedroom or other apartment, a tack or small nail should be driven to prevent it from being accidentally kicked over.

3. Provision should be made for admission of fresh air into the room.

4. Carrying a burning stove from a house may appear heroic and usually makes a readable story in the newspapers, but the energies may be conserved for other purposes if a little care is exercised in the use of the oil burners and heaters.

The Spectator.

THE CHRISTMAS MAIL.

The carriers at the Postoffice did not have much of a Christmas. When a STAR representative entered the office on the morning of that day he saw heaps of mail, almost all Christmas presents for some one. These had all got to be delivered that day. Outside of the building was lined up a half dozen express wagons into which the packages were being placed, and at four o'clock in the afternoon these wagons were returning empty. It was a stupendous task to sort out and distribute these thousands of pieces, and yet it was done. Santa did not come until late in the day, but he got there.

Perhaps next year when the government provides air ships he may get around a little earlier, but even then with the increase of packages the airship may be overworked. It was the biggest mail that ever entered the office, and showed that Santa must have worked overtime.

When You Put On Stockings

Of the heavier sort, do your shoes pinch, and your feet swell and perspire? If you shake Allen's Foot-Ease in your shoes, it will give you rest and comfort, and instant relief from any annoyance. Sold Everywhere, 25c. *Don't accept any substitute.*

W. C. T. U. NOTES.

A recent letter from a former dweller in Winchester, then little interested in temperance reform, says: We are all rabid prohibitionists. It is the only thing to do here if one wants to be allied with the decent portion of the community. Similar testimony comes from others in that section who are lamenting the recent fall from grace of that State.

The work among young people has taken a new lease of life since the reorganization which makes the Young People's Branch the link between the Loyal Temperance Legion for children and the W. C. T. U. for adults. Miss Rhena Mosher, who it may be remembered spoke in Winchester a couple of years ago is at the head of this work and is pushing it with her tremendous enthusiasm. It is hoped that a Branch may be started in Winchester in the near future.

The recent meeting of reformers has been as stimulating as it was hoped and the papers and magazines are still full of the aftermath. When one compares the interest taken today with that shown a quarter of a century ago the veriest pessimist must be encouraged at the hopeful outlook.

How's This!

We offer One Hundred Dollars Reward for any case of Catarrh that cannot be cured by Hall's Catarrh Cure.

F. J. CHENEY & CO., Props., Toledo, O.

We, the undersigned, have known F. J. Cheney for the last fifteen years, and believe him perfectly honorable in all business transactions and financially able to carry out any obligations made by their firm.

WEST & TRUAX, Wholesale Druggists, Toledo, O.
WALDING, KINNAN & MARVIN, Wholesale Druggists, Toledo, O.

Hall's Catarrh Cure is taken internally, acting directly upon the blood and mucous surfaces of the system. Price, 75c. per bottle. Sold by all druggists. Testimonials free.

Hall's Family Pills are the best.

NEWSY PARAGRAPHS.

On the 10.05 train to Boston Monday morning many Winchester ladies were obliged to ride in the baggage car of the smoker. Ladies at other stations were obliged to do the same. Hard travel, small train and big list of passengers were responsible.

Mr. and Mrs. Wm. H. Herrick announce the engagement of their daughter, Grace, to Mr. Philip K. Webster of Pittsburg, Harvard 1907.

Mr. Stanley B. Weld of Dartmouth, spent the holidays at his home here. He also attended the Student Volunteer Convention at Rochester, N. Y., this week.

Tax Collector John G. Hovey was at his office for a portion of the week after a sickness of nearly two weeks. His doctor said too close attention to his duties. This is true. Ten and eleven hours a day with a brief, indeed a too brief, intermission for dinner had its effect. Poring over figures is a tonic, but too much is wearing on the nerves and physical health. Mr. Hovey has been striving to keep a clean tax slate and in this regard he has been very successful.

His doctor advises a few days rest. When Mr. Bell was Collector, he stood the close confinement well quite a few years, but in the end it proved too wearing and he was forced to retire. The eight hour law does not apply to town officials, any more than it does to the editor of a suburban paper who do their stints regardless of time.

Dr. and Mrs. M. A. Cummings are entertaining Miss Mary Cummings, of Claremont, N. H., the Doctor's neice, and Miss Jennie Purrington of Topsham, Me., Mrs. Cumming's sister.

Mr. F. H. Learned of Lebanon street is a victim of the grip this week. There is said to be much sickness from this disease in town.

A Happy New year to you.

The good old fashioned New England winter can be depended upon to put in an appearance once in a while.

The early arrivals in the centre Monday morning are indebted to the electric railroad bed. The walking on the tracks was pretty good too.

Buy a lot of Geo. Adams Woods in Sheffield west, there are only a few left.

O. M. Young, 55 years old and living in Lowell, a baggagemaster on the B. & M. railroad, was severely injured at the Wedgemere station last Friday night. Young was leaning out of his car and was struck by an express truck. Several of his ribs were broken and he was badly bruised. Young was removed to the Choate memorial hospital in Woburn and his family notified.

Keep your eyes open for Halley's comet. It will be visible to the naked eye in February, and long before that will be revealed to those who search the heavens with fairly good telescopes. In April it will be an interesting and impressive spectacle.

The engagement is announced of Miss Ruth Nottage, sister of Winthrop L. Nottage, to Leon Ryder Maxwell, of New Orleans, formerly of Medford. Prof. Maxwell was graduated from Tufts college in 1904 and is now instructor of music at Tulane university, where he has been since last fall. He was formerly supervisor of music in Winchester and more recently has studied abroad.—Medford Mercury.

Mr. and Mrs. George B. Smith entertained on Christmas day, Mr. and Mrs. E. Allen Stevens and family and Mr. and Mrs. Arthur W. Walker and family of Malden.

Mr. and Mrs. William H. Foss, entertained a family party on Christmas day, which included Mr. and Mrs. Hollis R. Gray and Mr. and Mrs. Fred C. Davis and family of Clifton street, Malden.

If you have money to invest, put it into Winchester real estate without delay and in a few years when there has been a large, profitable advance, you won't have to say: "It might have been." Choicest bargains in the town may be secured of Geo. Adams Woods.

At the annual meeting of the Bar Association of the county of Middlesex, held at the county commissioners' room, East Cambridge, last week, these officers were elected: President, Samuel K. Hamilton, Wakefield; vice-presidents, George F. Richardson, Lowell; Robert P. Clapp, Lexington; members of Council for three years, Selwyn Z. Bowman; Somerville; Samuel J. Elder, Winchester; Marcellus Coggan, Malden; James W. McDonald, Marlboro; George E. Smith Everett.

Subscribers of the STAR will receive 53 copies of the paper during 1910. The first day of the year is Saturday and the last day is Saturday.

Messrs. Kelley & Hawes Co's new brick fire-proof storage building on Park street is finished and is ready for the storage of furniture and valuables. This is the best equipped and safest storage building in this section and patrons are assured that their goods will receive the best of care and attention. s25,tf

Horses wanted for winter board at Blaisdell's Stable. Tel. 211-1.

Shrubs, Trees, Vines and Rosebushes We grow them, sell them and plant them California Privet and Berberis Thumbergii for hedging one of our specialties
A. M. TUTTLE, & Co.,
Tel. 169-3 Melrose, Mass.

Baby carriages retired at Central Hardware Store, 15 Pleasant street. tf

Sanderson, Electrician. Tel. 355-2

Newton A. Knapp & Co. Insurance Agency wish all their customers, friends and competitors a Bright and Pros- New Year.

THE
CONNECTICUT MUTUAL LIFE INSURANCE CO.

HAS PAID MORE DIVIDENDS per $100 of premiums received than any other company has EARNED ALTOGETHER.
HAS RETURNED to policy-holders $260,147,000, or $1,991,000 more than received from them. THIS RECORD has never been equalled.
THE EXPENSE of MANAGEMENT for its 63 years of existence has been LOWER THAN ANY OTHER AMERICAN COMPANY.
OFFERS THE BEST policy contracts AT THE LOWEST RATES.
ASSETS, $68,000,000. SURPLUS, $5,000,000.

THE FIDELITY & CASUALTY CO. of New York ISSUES the MOST IMPROVED FORMS OF BURGLARY, PERSONAL HEALTH and ACCIDENT, STEAM BOILER and ALL FORMS OF CASUALTY INSURANCE. Assets over $8,000,000.

BISMARCK HENDERSON, Agent.
53 DEVONSHIRE ST, BOSTON. Tel. Main 3280
n27 2m

Automobiles Overhauled and Repaired

AT REASONABLE RATES

Satisfaction guaranteed. Winter storage. Garage steam-heated. All supplies at reasonable prices. Reliable cars to rent—5 and 7 passenger. Call or telephone for information.

Telephone 485

Mystic Valley Garage *632 Main St.*

None But First-Class Workmen Employed Estimates Cheerfully Furnished

SHAW AND CAMPBELL CO.

Plumbing, Steam and A-1 Hot Water Heating

JOBBING PROMPTLY ATTENDED TO.

B. EDWARDS, Manager—Winchester Branch

Winchester Office: 6 Thompson St. Tel. 251-1
Woburn Office: 8 Walnut St Tel. 121-3

HUTCHINSON'S MARKET

Fresh Killed Vermont Turkeys
Ducks and Geese
New Nuts, Table Raisins, Florida Oranges, Grape Fruit and Tangerines
Xmas Trees, Wreaths and Evergreen Trimmings
Fresh Fish and Oysters

TEL. 380

R. C. HAWES. OLIVER H. FESSENDEN

Undertakers and Embalmers

HAWES & FESSENDEN

OFFICE: 670 MAIN STREET, - WINCHESTER.

TEL. 458-2

Professional Cards.

MISS EMMA GREBE
TEACHER OF THE VIOLIN
25 RANGELEY
n5.2mo

Mr. ERNST MAKECHNIE
VOICE
VIOLIN
238 ELM ST., WEST SOMERVILLE

Hours: 9-12
" 2-5

DR. LEWIS
DENTIST
9 PLEASANT ST., WINCHESTER
Gas and ether administered for extracting teeth
x3tf

TEL. WOBURN 322-4 RES. SOMERVILLE 1-975-3
LILLIAN T. SWANSEY
Facial Massage, Scalp Treatment, Manicuring, Shampooing and Chiropody.
Puffs and Switches made from Combings. Orders for Hair Work. Pupils Taught Day or Evening.
Room 9, P.O.Bldg. Woburn, Mass.
o1 3m

MRS. ANNA M. PHILLIPS
Expert Chiropodist
SCALP AND FACIAL TREATMENTS
MANICURING—SHAMPOOING
15 Myrtle street, Winchester. Hours 2 to 6 every Tuesday, Thursday and Friday afternoons. Also evenings. n15tf

MISS HARRINGTON
1 Church st., Winchester
Manicure, hairdressing face and scalp treatment. Office hours 8.30 to 5. Open Monday and Thursday evening by appointment. Con. by Tel. H sep10.

WINCHESTER REGISTRY FOR NURSES
Physicians and the public generally supplied with graduate and other experienced nurses.
E. BURBANK SMITH
REGISTRAR
14 Mt. Vernon St., Winchester Tel 269-1
n5tf

Automobiles For Hire
CAREFUL DRIVERS.
Also a few second-hand Runabouts and Touring Cars.
Prices Reasonable and Satisfactory to Patrons.
WINCHESTER AUTO CO.
GEO. O. FOGG,
MANAGER.
Telephone 352-2.

WINCHESTER DINING ROOMS
578 MAIN ST.
(Where the cars stop in the Square)
A fine square meal—meats, vegetables, desert, tea or coffee
25 CENTS.
Meals at all hours.
C. A. MARSH.
jy9 1y

J. H. KELLEY & CO.,
HOUSE PAINTING
AND
JOBBING.
HARD WOOD FINISHING, ETC.
PROMPT SERVICE.
Satisfaction Guaranteed.
RESIDENCE. 15 THOMPSON ST.

B. F. MATTHEWS,
TONSORIAL SHOP.
180 MAIN ST
CUTTING CHILDREN'S HAIR A SPECIALTY
All work done under strictly sanit. conditions.

PUBLIC LIBRARY BULLETIN.

Winchester, Mass.

JANUARY, 1910.

TRAVEL AND DESCRIPTION

Curwood, James Oliver. The Great Lakes: the vessels that plough them, their owners, their sailors, and their cargoes. **1873.29**

Altho the picturesque side has not been neglected the principal service, authoritatively rendered, has been that of setting before the readers and students actual facts about the cities, the commerce and the future of the greatest fresh-water seas in the world.

Greeley, A. W. Handbook of Alaska: its resources, products and attractions. **1876.20**

"There is none who can speak with greater authority than Major Gen. Greely whose 'Handbook' tells in simple, straightforward style, the story of what has been done in Alaska, what conditions prevail there now, and what are the territory's commercial prospects.

Norman, Sir Henry. The real Japan; studies of contemporary Japanese manners, morals, administrations and politics. **1821.37**

Shaw, Joseph Thompson. Spain of today: a narrative guide to the country of the Dons, with suggestions for travellers. **1851.29**

Trow, Charles E. The old shipmasters of Salem, with mention of eminent merchants. **1811.47**

"It will make prime reading on the trip, after the trip, or even if one remains at home."

EDUCATION AND LAW.

Conover, James P. Personality in education. **1713.2**

"The real value of his book lies chiefly in full and admirable selections, chosen and arranged to bring out and fortify the author's thesis. Mr. Conover's book is practical, concentrated professional."—*Nation.*

Montesquieu, Charles L. *baron.* The spirit of laws. 2v. **1717.8**

SOCIOLOGY

Coolidge, Mrs. Mary Elizabeth. Chinese immigration. **1515.30**

Denning, Horace E. The government of American cities; a program of democracy; a study of municipal organization and of the relation of the city to the state. **1617.23**

"The author traces, through many a modern instance, the profound change which is swiftly coming over popular conceptions of city government. He shows, how, since 1889, the line between politics and administration has been drawn more sharply. He devotes still more attention to the strengthening of the conviction that municipalities must be freed from state control and extraneous politics."—*Nation.*

Hillquit, Morris. Socialism in theory and practice. **1511.19**

"The book is a good one, and shows clearly both the strength and the weakness of American socialism."

Merriam, C. Edward. Primary elections; a study of the history and tendencies of primary election legislation. **1617.2**

"Those who desire the latest and best treatment of the subject should read this little book."

Tawney, James A. and others. International arbitration and peace. *Gift.* **1612.10a**

LITERATURE, POETRY AND DRAMA.

Dobson, (Henry) Austin. De libris; prose and verse. **1324.5**

Hyde, William DeWitt, *ed.* The school speaker and reader. **1119.4**

Maeterlinck, Maurice. The blue bird; a fairy play in five acts. **1213.43a**

"Written with charming simplicity, and telling a story admirably suited to childish interests and understanding, this play makes an equally strong appeal to adults by its imaginative symbolism, its freshness of humor and observation, and the inventive spirit which animates its parable. It deals with the dream adventures of Tyltil and Mytil, the children of a wood-cutter who are commissioned by the fairy Berylune (the very counterpart of an old neighbor, Madame Berlingot) to go in quest of the Blue Bird whose possession will enable man to discover the hidden souls of animals and things, and so deprive them of their last vestige of independence."—*Nation.*

Raymond, George Lansing. Dante and collected verse. *Gift.* **1424.31**

Sainte-Beuve, Charles Augustin. Causeries du lundi. **1342.4**

FINE ARTS

Johnson, A. E. Tom Browne, R. I. **1016.26**

Raymond, George Lansing. Comparative æsthetics. 8v. *Gift.* **1013.20a**

USEFUL ARTS

Boardman, Edwin A. The small yacht, its management and handling for races and sailing, with chapters on construction. **921.41**

"A book which should be of value to owners and prospective owners of small sailing craft for racing."

Cronau, Rudolf. Our wasteful nation: the story of American prodigality and the abuse of our national resources. **911.9**

From a brief contemplation of this land as one of "inexhaustible resources" the author passes to a discussion of the destruction of forests; the waste of water, soil and mineral resources; the extermination of game, fur and great marine animals; the vanishing of birds; the decreasing fish supplies; and the waste of public lands, privileges, public money, property, and human lives.

Hill, Janet Mackenzie. Cooking for two: a handbook for young housekeepers. **922.37**

Massachusetts, Commonwealth of. The new Massachusetts motor vehicle law: arranged for the use of owners, dealers, garges, operators and chauffeurs; courts, public officials and lawyers, by Charles J. Fallbitt. **913.32**

Mathews, John Lathrop. Remaking the Mississippi. **914.21**

"He writes as a journalist rather than as an engineer, and the result is an exceedingly readable treatise on a subject about which the majority of our people know altogether too little."—*Dial.*

SCIENCE

Gibson, Charles R. How telegraphs and telephones work, explained in non technical language. **717.31**

Scientific ideas of today: a popular account of the nature of matter, electricity, light, heat, etc., in non technical language. **712.17**

Gulick, Mrs. Charlotte (Vetter). Emergencies (Gulick hygiene series, book 2). **756.14**

Kennelly, A. E. Wireless telegraphy and wireless telephony, an elementary treatise. **717.34**

"Is written for the general reader as well as for the technical student."

Knopf, S. Adolphus. Tuberculosis: a preventable and curable disease; modern methods for the solution of the tuberculosis problem. **758.32**

BIOGRAPHY

Fulton, Sarcliffe Vice Crary. Robert Fulton and the "Clermont." **654.23**

Phillips, Sears Lorenzo, Wendell Phillips, orator and agitator. **635.21**

A summary of the life of Wendell Phillips in which are set forth the qualities that made him one of the greatest of the abolitionists. "Gradually he undertook a life-long fight against slavery, and that fight he waged with courage, physical and moral; with absolutely unselfish fidelity, with intellectual force and brilliancy, and with the use of such resplendent oratorical powers as, it is safe to say, no other American has shown in like quality and measure."

Sanborn, F. B. Recollections of seventy years. 2v. **691.5**

Reminiscences of a New Hampshire man whose life has been closely related to the literary and political interests of New England for the past sixty years. The first volume is historical while the second is somewhat autobiographical, and contains intimate sketches and incidents of the members of the Concord school of philosophy and others closely connected with literary Concord.

Shaler, Nathaniel Southgate. The autobiography of Nathaniel Southgate Shaler, with a supplementary memoir by his wife. **692.6**

"The simplicity and directness of the style of composition admits the reader of this 'Life' into a hospitable mental house of wide views."

RELIGION

Beecher, Henry Ward. Notes from Plymouth pulpit; a collection of memorable passages from the discourses of H. W. Beecher, with a sketch of Mr. Beecher and the lecture room. *Gift.* **545.20**

Prayers from Plymouth pulpit. *Gift.* **545.20a**

Dickinson, G. Lowes. Is immortality desirable? **544.9**

"A logical dispassionate, yet illuminating presentation of the various conceptions of immortality and of the widely differing attitudes of mind concerning its desirability."

ETHICS

Huneker, James. Egoists; a book of supermen. **415.16**

A keenly critical and analytical study of the following modern poets, philosophers and prose writers whose works embody the individualistic idea as opposed to altruistic and socialistic sentiments: Stendahl, Baudelaire, Flaubert, Anatole France, Huysmans, Barres, Nietzsche, Blake, Ibsen, Stirner and Ernest Hello.

Parsons, Frank. Choosing a vocation. **418.9**

A study of the problems involved in the choice of a vocation solved in a careful, scientific way with emphasis upon one's aptitudes, abilities, ambitions, resources and limitations and the relations of these elements to the conditions of success in different industries."

HISTORY

Allen, Gardner W. Our naval war with France. **375.16**

Grand Army of the Republic, Department of Massachusetts. Journal of the forty-third annual encampment, Faneuil Hall, Boston, Mass., February 16 and 17, 1909, with addresses of Alfred S. Rowe. *Gift.* **391.3(43)**

Nichols, George Ward. The story of the great march from the diary of a staff officer. *Gift.* **381.6**

Towle Manufacturing Company. Colonial history: Benjamin Franklin, La Fayette, Paul Revere, Colonial Newbury, Georgian. *Gift.* **367.14a**

FICTION.

Beach, Rex. The silver horde, a novel. **219.3a**

Bennet, Arnold. The old wives' tale, a novel. **219.39a**

Benson, E. F. A reaping. **219.47a**

Bindloss, Harold. Thrice armed. **223.8c**

Burton, Frederick R. Reddoubt of the lakes, a novel. **233.13**

Caine, Hall. The white prophet, a novel. **234.13a**

Chalmers, Stephen. The vanishing smuggler. **237.14**

Crawford, F. Marion. Stradella. **243.57**

Cullum, Ridgwell. The compact; the story of an unrecorded conspiracy in South Africa. **245.7a**

De Morgan, William. It never can happen again. **247.47d**

Dillon, Mrs. Mary C. The patience of John Moreland. **252.11a**

Dunham, Curtis. Gambolling with Galatea, a bucolic romance. **254.39**

Eggleston, George Cary. Irene of the mountains; a romance of old Virginia. **258.16a**

Goodwin, Maud Wilder. Veronica Playfair. **265.28b**

Gordon, Rev. Charles W. (Ralph Connor, pseud.) The foreigner, a tale of Saskatchewan. **265.16a**

Hewlett, Maurice. Open country; a comedy with a sting. **274.46**

Hoover, Bessie R. Pa Flickinger's folks. **276.33**

Hueffer, Ford Madox. The "Half-Moon," a romance of the old world and the new. **281.18**

Hyatt, Stanley Partal. The end of the road, a novel. **281.46**

King, Charles. Lanier of the cavalry. **287.48**

Lincoln, Joseph C. Keziah Coffin. **293.15a**

London, Jack. Martin Eden. **293.39a**

Montgomery, Lucy Maud. Anne of Avonlea. **2106.2a**

Moses, Bair. Dreaming river. **2106.39**

Nicholson, Meredith. The lords of high decision. **2111.14a**

Obenchain, Eliza Calvert (Eliza Calvert Hall, pseud.) The land of long ago. **267.45**

Oldmeadow, Ernest. Antonio. **2113.9a**

Oppenheim, E. Phillips. Jeanne of the marshes. **2113.19a**

Page, Thomas Nelson. John Marvel, assistant. **2113.53**

Partridge, Anthony. The kingdom of earth. **2114.28**

Porter, Gene Stratton. A girl of the Limberlost. **2116.35a**

Quiller-Couch, A. T. True Tilda. **243.6**

Reed, Myrtle. Old Rose and Silver. **2121.9b**

Richmond, Grace Louise. A court of inquiry. **2121.23c**

Smith, F. Hopkinson. Forty minutes late, and other stories. **2136.9b**

Vachell, Horace Annesley. The paladin, as beheld by a woman of temperament. **2154.10**

Ward, Elizabeth Stuart (Phelps). Jonathan and David. **2156.16a**

Wheeler, James Cooper. There she blows! a whaling yarn. **2163.9a**

White, Eliza Orne. The Wares of Edgefield. **2163.34**

Wiggin, Kate Douglas (Smith). Susanna and Sue. **2165.2**

Wright, Harold Bell. The calling of Dan Matthews. **2171.3**

JUVENILE

Baker, E. A. The girls of Fairmount. **B167.g**

Barbour, Ralph Henry. Double play. **B239.d**

Boone. Lindsay, C. H. Forbes. Daniel Boone, backwoodsman. **B-B72.1**

Dudley, A. T. The school four. **D847.s**

Ellis, Katherine Ruth. The Wide Awake girls in Winsted. **E475.w2**

Hamlin, Myra Sawyer. Persis Putnam's treasure, or Nan's girls at Camp Chicopina. **H223.p**

Hare, F. Truxtom. A junior in the line. **H275.j**

A sophomore half back. **H275.s**

Jackson, Mrs. Gabrielle E. Little Miss Cricket at school. **J12.13**

Lane, John V. Marching with Morgan, how Donald Lovell became a soldier of the Revolution. *Gift.* **L263.m**

Mitton, G. E. The children's book of stars. **523.8M**

Potter, Mary Knight. How Richard won out. **P868.h**

Ray, Anna Chapin. Janet at odds. **R263.s5**

Remick, Grace M. Glenloch girls. **R387.g**

Smith, Mary P. Wells. Boys and girls of seventy seven. **S655.b**

Stack, Frederic William. Wild flowers every child should know. **580.S**

Stratemeyer, Edward. The foot-ball boys of Lakeport, or More goals than one. (Lakeport series.) **S898.14**

The gun club boys of Lakeport, or The island camp. **S898.g**

Taggart, Marion Ames. Six girls and the seventh one. **T125.s4**

Warde, Margaret. Betty Wales & Co. **W265.b5**

Weikel, Anna Hamlin. Betty Baird's golden year. **W421.b3**

COAL!

Furnace	*Size*	$6.50
Egg	"	7.00
Stove	"	7.00
Nut	"	7.00

A discount of 25c. per ton on lots of one ton and over is allowed for cash paid within three days from date of delivery, provided all previous bills are paid.

GEORGE W. BLANCHARD & CO.

WINCHESTER CO-OPERATIVE BANK
2 LYCEUM BUILDING
Wednesday Evenings, 7 to 8. Saturday Evenings, 7 to 9
REGULAR MEETING
First Monday Evening of Each Month, 7 to 9.
(If a holiday the following evening.)

A local institution offering especial aid to those who desire to own their home. The most complete method for systematic saving. New series of shares issued May and November. Enquiries invited from those who do not understand the purpose of the Bank.

ESTABLISHED 1863.
DR. BUTLER'S HEALTH EXERCISE
Commends itself particularly to the busy man, because of its accessibility and its requiring so little time. Hundreds of inveterate cases that did not yield to the remedies commonly employed have been cured by our treatment. We can prove this by references from Boston's leading professional and business men. One week free trial.
SWEDISH MASSAGE and MOVEMENT CURE
at patients' residence, strictly in accordance with the principles laid down and methods prescribed by the authorities of the Royal Gymnastic Orthopaedic Institute, Stockholm, Sweden.
OSCAR ANDERSON, Mgr., and Master Masseur,
387 WASHINGTON ST., BOSTON.
Tel. Fort Hill 25165. Residence, Spring St., Medford.
o1 tf

Weak Women
should heed such warnings as headache, nervousness, backache, depression and weariness and fortify the system with the aid of
Beecham's Pills
Sold Everywhere. In boxes 10c. and 25c.

WOBURN ANTIQUE FURNITURE CO.
Furniture made to order or remodelled to any style desired. We also do first class repairing. Satisfaction guaranteed. Antique furniture bought, sold and exchanged.
S. LIEBERMAN
244 Main Street, Woburn, Mass.
n19 4t

THE WINCHESTER STAR.

PUBLISHED

EVERY FRIDAY AFTERNOON

—BY—

THEODORE P WILSON,

EDITOR AND PUBLISHER

Pleasant Street.

WINCHESTER, MASS

Telephone, 29

FRIDAY, DECEMBER 31, 1909.

SINGLE COPIES, FIVE CENTS.

Entered at the post-office at Winchester as second-class matter.

News items, lodge meetings society events, personals, etc., sent to this office will be welcomed by the Editor.

Special Advertising Rates.

☞ Advertisements of "To Let," "For Sale" "Found," "Lost," Wanted," and the like, are inserted at the uniform rate of fifty cents each. The same, set solid, under "Newsy Paragraphs," will be charged for at 10 cents per line first insertion, and 5 cents per line for each subsequent insertion. No charge to be less than 25 cents for first insertion.

Left at Your Residence,

For One Year, the Winchester Star, $2.00, in advance.

There will be 13 newspaper men in the Massachusetts Legislature of 1910.

The skating season thus far has been quite brief and there will probably be but little opportunity for further indulgence in this healthy pastime.

The dust nuisance this week has been simply awful. It has made life miserable and influenza prevalent.—[Arlington Advocate.

Same in Winchester, but thanks for the snow which has brought a decided change.

The big snow storm brought out the fact that there are but few idle men in Boston, or else they do not care to work. The Elevated wanted many hundred men at $2 per day to shovel snow, but succeeded in getting only a fraction of the number required.

It is a significant fact, which has not entirely escaped public attention, that the Boston newspapers which have been most urgent in demanding an honest, economical and non-partisan administration from Mayor Hibbard are the very ones that are whacking him the hardest for the honest, economical and non-partisan administration he has given.—[Medford Mercury.

When, a few weeks ago, the Journal suggested that the Choate Hospital, if it survives, must have municipal assistance, we little thought that a call for it would come so soon. At the meeting of the City Council last week a request was preferred and granted for $1500 to pay the expenses of patients who are unable to pay for board and treatment at the Hospital.—Woburn Journal.

Happily Winchester discounted such a condition by preferring to wait until there was sufficient money to obviate the necessity of taking up subscriptions.

At the annual banquet of the New England society at Chicago, Pres. Harris of the Northwestern university, after saying that the educational stimulus of the country is furnished by New England said: "In New England the educational system is based upon general educational lines, and there the good old-fashioned method of 'straight thinking' is taught. Specialization of the various branches of learning is the educational policy of the west." And yet some people believe that specializing is the great drawback to the public school system not only in Winchester but in the New England States.

A Change Required

It is reported that all five members of the Board of Selectmen will decline to serve for the coming year. This will prove bad for the town's business, and some method should be provided for such happenings. Such a wholesale vacating of this office is pretty sure to prove expensive besides being a check upon unfinished business. The STAR, to prevent such a thing occuring in the future suggests that the terms of Selectmen be extended to three years, and that commencing with the next annual election two members of the Board be elected for three years, two for two years, and one for one year and that annually thereafter the expirations be for three years.

If this suggestion should be adopted then the town would always be assured of three experienced men remaining in office. It is poor business policy in having such a condition as the present possible.

A Suggestion.

If the STAR may be allowed, it would like to suggest the name of Mr. James H. Dwinell, the present chairman of the Board of Selectmen, for the vacant position on the Water and Sewer Board caused by the resignation of Mr. Henry C. Ordway. Besides being perfectly competent to fill the office, it would be particularly pleasing to Mr. Dwinell's many friends to have him elected to this office, that was so admirably filled for many years by his father. Those pioneers of our splendid water system, Messrs. James F. Dwinell, David N. Skillings and Moses Herrick, have all passed away. For years Mr. Skillings' son has been a most able member of the Board, and we believe that Mr. Dwinell would show equal proficiency. From its inception up to the present time the Water Board has been one of the best managed departments in town, and it is considerable of an honor to be counted a member of it.

CALUMET HOUSE TOURNAMENT.

On Monday evening team H lost its first point in the house tournament at the Calumet Club. However it took the other three points of his match with team K, and now stands at the top of the list with 15 won and but 1 lost. Team E made a straight win on the same evening from team C. Some very good strings were rolled in these matches, Purrington and Kelley being the leaders in the individual work.

The scores :

TEAM C VS E

TEAM E

Littlefield	97	78	75	250
Cutter	98	96	90	284
Blank	96	93	101	290
Thompson	99	118	85	296
Daly	89	80	86	255
	479	465	440	1375

TEAM C *

Tarbell	89	89	80	240
Metcalf	105	87	74	266
Hatch	80	107	70	257
Hildreth	75	75	75	225
Gilpatrie	80	80	80	240
	429	429	379	1228

*Hcp 6

TEAM H VS K

TEAM H

Purrington G	113	107	97	317
Purrington W	88	77	91	256
Russell Edw	70	89	73	232
Kelley	118	91	116	325
Quigley	76	72	71	219
	465	436	448	1349

TEAM K *

Hindes	94	83	86	263
Hugoley	86	89	93	268
Comins	78	101	103	282
Tompkins	76	100	72	248
Badger	75	75	75	225
	459	453	429	1291

*Hcp 11

TEAM STANDING

TEAM	WON	LOST
A	16	12
B	18	6
C	8	24
D	8	16
E	19	9
F	9	11
G	3	15
H	15	1
I	21	3
J	16	8
K	8	22
L	13	11
M	19	5
N	15	9

PARISH OF THE EPIPHANY.

Saturday, the Feast of the Circumcision and New Year's Day there will be service of the Holy Communion at 9 a. m.

The Epiphany Circle will meet Monday in the Choir room at 3 o'clock.

Next Thursday, January 6, the Feast of the Epiphany, there will be service of the Holy Communion at 9 o'clock.

The annual meeting of the parish for the election of officers and other important business comes Wednesday evening, January 12, at 8 o'clock, at the church.

A week from Tuesday, January 11, at 2.45 p. m. will be the next meeting of the Woman's Guild. It will be the annual meeting when reports will be read and officers elected.

The Rector will be in Stoneham Sunday morning for the service of the Holy Communion at 9 a. m.

Aberjona Council 1002 R. A. wishes you a happy New Year. Why not become a member and protect your family.

THE FORTNIGHTLY.

Rev. Allen Stockdale was the lecturer before The Fortnightly, last Monday. He announced that he was there to amuse, and not to philosophize. His subject was "Shall the Corners of the Mouth turn up or down?" Which, he admitted, would seem a frivolous choice for a dignified congregational minister, and, therefore, might need some explanation. In an illustrated newspaper he once noticed two groups of faces, one representing greed, malice, hatred; the other, charity, unselfishness and loving kindness. In the former group the corners of the mouth turned downwards; in the other group, upwards. The expression of the face is largely governed by the turning of the corners of the mouth. We make these features ourselves, and they are subject to our control. They readily reveal our feelings of love, fear, jealousy, resignation, scorn, hatred, etc. There is an atmosphere about every life, easily detected by the expression of the face and the movements of the body. Various causes contribute towards the downward turn of the mouth. Foremost among them is the overstrained tension under which Americans live nowadays. It took the pioneers of the West 24 days to travel 500 miles. We cover the same distance in 12 hours, making one of our days equal in value to forty-eight days of our ancestors, one month to 48 of their months, and one year to 48 of their years.

Another cause of drawing down the corners of our mouths is "the blues," usually due to a worn out physical condition. This is generally the prospect only of some imaginary evil. As the reality approaches, our fears are gradually relieved, and our spirits rise. The situation has apparently changed, while, in truth, the change is entirely in ourselves. Worry is the result of an attempt to commit the philosophically impossible, and its sole mission is to kill. The meaning of the root from which the word is derived is strangulation.

We are riding a bicycle perhaps, and see before us a large rock. What a catastrophe it will mean if we hit that rock! And, yet, can we possibly avoid it? Our minds, our eyes, our thoughts are riveted, with intense anxiety, to that rock, and the result is we crash into it. Worry is killing. Work is wholesome.

An aged man is sitting at his table, surrounded by scientific books and instruments. "How inconceivably horrible!" He soliloquizes, "The sun's heat will give out in ten million years! The earth will fall into the sun in a few thousand ages!" He shudders at the thought. "Eventually, the earth will be too small to accommodate the human race! The Gulf Stream may change, and the climate here be hotter than in Florida."

He is in utter distress at this dismal prospect, and the corners of his mouth sink low. His wife takes in washing, and her strength is fast failing. His daughters work early and late, with no time for recreation; but he does not worry about this.

A chronic fault-finding spirit — as though it were a supreme virtue to find fault — is another means of turning down the corners of the mouth. A vivid imagination is fertile soil for this fault-finding spirit.

But there are agencies, too, for turning up the corners of the mouth: Among them, love and appreciation of child life. Children find enjoyment in everything. Some of their mistakes even are unique and amusing; as, for instance, that of the little Sunday school pupil who told her mother that Moses must have had dyspepsia because God gave him two tablets. Why distress ourselves — as many do—because children so often say the wrong thing at the right time. They are needed to give us glimpses of the truth. The strong man who finds the wear and tear of business too much for him grows lively and young again in the company of children. The birds are soon gone from their nests, but little children linger long in their helplessness. The arms that ache with the burden of the child ache for more when empty.

Cultivate a sense of humor. It is a wonderful power in raising the corners of the mouth. In a sedate atmosphere, where one ought not to laugh, repression is often difficult. There is also the humor of the ridiculous, the humor of extravagance in which Mark Twain so often indulges— and the humor of euphony, if we have but the spirit to enjoy them. The speaker gave amusing examples of each of these varieties of humor, and indeed, his whole lecture brought forth much laughter. Though the world be dark for many, there is a victory in the midst of the darkness, in the struggle not to lose hold of cheerfulness. The things most noble and glorious are those that are hard to accomplish.

CHARLES H. DUPEE DEAD.

Mr. Charles H. Dupee, an old resident of this town, and well known to a large circle of Winchester people, died at his daughter's home this morning. He was 86 years of age. He leaves two sons, George A. Dupee of this town and William O. of Boston and one daughter, Mrs. Alex. MacDonald.

Mr. Dupee was born in Westford, Mass. He was for many years a well known carpenter and builder of this town, and had made his home here for the last 58 years. His wife died last February. The cause of his death was dropsy.

Funeral services will be held on Sunday from the MacDonald residence at 2 p. m.

FIFTEEN MILLIONS SAVED.

What the Massachusetts Plan of Savings Bank Life Insurance Has Already Accomplished.

Just how the Massachusetts movement for inexpensive wage earners' insurance has in a very short time effected reforms and reductions that will within a few years be saving the whole American people between $10,000,000 and $15,000,000 annually has been carefully figured out by experts from a statement of what has been accomplished in the first full year's operations of the two Bay State Savings Banks that have opened departments of Life insurance in accordance with the authorization of the Savings Insurance Act of 1909. Taking into account the amount of industrial insurance now in force in the United States and the results of the sweeping reductions in cost which the great companies have made recently, this extraordinary saving of money for the benefit of the plain people has been estimated.

The figures of the business of the insurance departments of the Whitman Savings Bank and the People's Savings Bank of Brockton, which have just been given out by the State Actuary, are impressive in themselves, even without regard to the vast indirect benefits that have been caused to all American working people. They show that on Nov. 1, 1909, the two banks had outstanding insurance of about $1,000,000, the policies numbering 2,521. The percentage of lapses in the year was small for this kind of business. All the requirements of adequate reserves to safeguard the scheme having been fulfilled, a surplus was at hand sufficient to pay to the policy holders a dividend of 8 1-3 per cent., the equivalent of one month's premium. This represented only one fourth of the actual profits, for 75 per cent of them were applied to a special surplus fund which may be used later toward the retirement of the guaranty funds that were required to be raised before the banks could open insurance departments.

Many Massachusetts people have already had, and many more will have, the advantage of remarkably favorable terms. Since the savings banks began their competition the great industrial life insurance companies have already made two great reductions, aggregating nearly twenty per cent. in their rates and have inaugurated new arrangements as regards the amount payable in case of the death of the insured within one year after the issue of the policy. Despite these concessions the present monthly premium rates of the savings banks are 15 per cent. less than the present industrial rates.

Savings bank policies, however, being participating policies, the policy holders, even with the present divided of 8 1-3 per cent., get a rate which is 23 1-3 per cent. less than that of the industrial companies. Putting it in the other way:—the present industrial companies' rate is about 30 per cent. higher than the net savings bank rate based on this year's dividend.

Regarding the conditions under which Bay State savings institutions will henceforth compete with the insurance companies Louis D. Brandies, author of the savings insurance plan, has recently written in a personal communication. "The industrial insurance companies claim now to have accepted the principle on which savings bank insurance rests—namely, that the working people should be served in respect to life insurance by a social institution rather than by an exploiting business—and have given some evidence of an intention to act upon it. There are those, however, who still believe that even if the industrial companies were conducted with a sincere desire to serve the people, that could not be the sole purpose of their organization; that a necessary incident, if not the purpose of the business, is the control by a few capitalists of a vast aggregation of savings drained from the working people of the whole country—a programe which presents dangers and develops abuses that cannot safely be ignored. No system of workingmen's insurance based upon such a foundation can secure the confidence of the working people. It is the aim of the savings bank insurance movement to counteract such danger by the necessary localization of the reserves in altruistic institutions as much as to reduce the burden of insurance premiums.

"Far more has been accomplished by the savings bank insurance movement within the three years than even its most ardent supporters had dared hope for."

THE PROPOSED TAX ON INCOMES

Justice Fields of the supreme court in his decision in the proposed tax on incomes says:

The Income Tax law under consideration is marked by discriminating features which affect the whole law. It discriminates between those who receive an income of $4,000 and those who do not. It thus vitiates, in my judgement, by this arbitrary discrimination the whole legislation.

The present assault upon capital is but the beginning. It will be but the stepping stone to others, larger and more sweeping, till our political contests will come a war of the poor against the rich; a war constantly growing in intensity and bitterness. "If the Court sanctions the power of discriminating the taxation, and nullifies the uniformity mandate of the Constitution," as said by one who has been all his life a student of our institutions, "it will mark the hour when the sure decadence of our government will commence." If the purely arbitrary limitation of $4,000 in the present law can be sustained, none having less than that amount of property being assessed or taxed for the support of the Government, the limitation of future Congresses may be fixed at a much larger sum, at $5,000 or $10,000 or $20,000, parties possessing that amount alone being bound to bear the burdens of Government; or the limitation may be designated at such an amount as a board of walking delegates may deem necessary. There is no safety in allowing the limitation to be adjusted except in strict compliance with the mandates of the Constitution, which require its taxation to be uniform in operation, and, so far as practicable, in proportion to their property, equal upon all citizens. Unless the rule of the Constitution governs, a majority may fix the limitation at such rate as will not include any of their own number.

CIRLS WANTED

good places waiting at

CENTRAL EMPLOYMENT OFFICE

13 Elmwood Avenue, Winchester.

PRACTICAL CABINET MAKER.

Antique and other furniture repaired and refinished.

GEO. N. CATE

34 Washington Street.

dec10, tf

MODERN PHOTOGRAPHY

AT MODERATE PRICES

Pictures Properly Phramed

HIGGINS STUDIO

542 Main Street : Tel. 474-5 : Winchester

AFTER NEW YEAR'S, WHAT?

Why Just Get the Things Ready for THE WINCHESTER LAUNDRY the Same as in 1909.

It comes hard, that gathering together of shirts and collars and cuffs and other articles on Monday morning. But you are always repaid for the effort when the goods come back promptly, looking so exquisitely white and dainty.

That's Winchester Laundry quality, you know.

GIVE US YOUR PATRONAGE IN 1910 AND WE'LL GIVE YOU GOOD SERVICE.

The Winchester Laundry Company. Tel. Win. 390

THE WINCHESTER ELECTRIC RENOVATING CO.

Office, 5 Lloyd Street

TEL. 293-2

DEPT. A

Sanitary cleaning, in the modern way, by

THE VACUUM SYSTEM

DEPT. B

Interior and exterior painting and decorating.

DEPT. C

Systematic ash disposal.

WM. HOMER COLCATE, Manager — A. T. SHERMAN, Secretary

Seasonable Goods

Our line is composed of staple goods carried by us the year round, dressed in holiday attire.

CIGARS; our regular line in holiday packages at prices to suit everyone.

CANDY; in fancy holiday packages.

PERFUME, toilet soaps and toilet articles to suit everyone.

Come in and let us help you make a choice.

F. N. ABARE

Pharmacist — 559 Main St.

SCHOOL SUPPLIES

GLASS PUSH PINS, NOTE PAPER, MAGAZINES
PENCILS, INKS, LAMSON PRINTS, CARD BOARD
WATER COLORS, BLOTTING PAPER, GAMES
TISSUE PAPER, CREPE PAPER, SHELF PAPER
NOTE BOOKS, ACCOUNT BOOKS

EVERYTHING IN OUR LINE

WILSON THE STATIONER

PLEASANT STREET, WINCHESTER

TOWN DIRECTORY.

Following are the evenings set apart by the town departments as regular times of meeting:

TOWN CLERK—Daily, 8.30 to 11.30 a. m., 2.30 to 5 p. m., (except Saturday) Saturday evenings from 7.30 to 9.

SELECTMEN—Monday evenings.

SCHOOL COMMITTEE — First Friday evening of each month at the High school house.

TRUSTEES OF LIBRARY: Fourth Friday of each month.

CEMETERY COMMISSION—First Saturday of each month at 4.30 p. m.

WATER AND SEWER BOARD—Monday evenings.

TREASURER — Wednesday afternoons from 12.30 to 5.30.

WATER REGISTRAR—Tuesdays and Fridays from 8 to 9 a. m.

COLLECTOR—Hours for collection every afternoon from 2.30 to 5 (except Saturday.) Saturday evenings from 7.30 to 9.

FIRE ENGINEERS—Every Monday evening at Engine house.

BOARD OF HEALTH meets last Friday of each month at Town House.

SUPT. OF SCHOOLS—Office hours 8-9 a. m. and 4-5 p. m. on each school days; 7-8 p. m. on Thursday evenings during the school year at High school house.

Notary Public

Justice of the Peace.

Pension and other papers executed.

THEO. P. WILSON,

Pleasant St.

MIDDLESEX COUNTY NATIONAL BANK WINCHESTER, MASS.,

November 1, 1909.

Loans and Securities	$260,067 27	Capital Stock	$50,000 00
United States Bonds	50,000 00	Surplus and Profits	29,325 48
Premium on U. S. Bond	500 00	Bank Notes	50,000 00
Five per cent. fund	2,500 00	Deposits	270,728 00
Due from Correspondents	67,448 91		
Cash in bank	19,537 30		
	$400,053 48		$400,053 48

Your family account we solicit.

DIRECTORS

FRANK A. CUTTING, JAMES W. RUSSELL, FRANK L. RIPLEY, GEORGE A. FERNALD, FRED L. PATTEE, FREELAND E. HOVEY, CHARLES E. BARRETT

SEAMSTRESS.

Will do plain sewing at home or out by the day. Terms $1.25 per day and car fare. Address H. D. Star Office. dec3,tf

LOST.

A pair of eyeglasses in the case. Finder please return to Star office. tf

LOST.

On Monday afternoon on 5.02 train from Boston or between station and 3 Myrtle street, a small black purse containing money. Finder will please leave at Star office and receive reward. tf

LOST.

In the centre, Wednesday evening package containing neckwear, and hand painted pin. Kindly return to Star office. Reward. *

WANTED.

An experienced girl for second work. Apply before Sunday at 46 Hillside avenue, Mrs. J. F. Dorsey.

WANTED.

An experienced maid for general housework, must be good cook, no washing. Family of four, Mrs. F. L. Greity, 2 Wood's terrace. tf

WANTED.

A second hand typewriter desk or table. T. Price Wilson, Star office.

WANTED.

An experienced girl for general housework, family of two. Must come well recommended. Mrs. L. R. Wallis 62 Bacon street. tf

WANTED.

A general housework girl. Apply at 3 Summit Ave.

WANTED.

Seamstress will go out by the day to do plain sewing, childrens clothes a specialty. Apply at Star Office. tf,sep10.

FOR SALE.

A childs sleigh, large size, first class condition Will sell at a reasonable price; for further particulars inquire at STAR Office, or telephone Winchester 347-1. ov1*

FOR SALE.

Old comfort sleigh. Thoroughly built, strong, roomy, in good condition, shod with steel, ready for use. Price $20. Will be shown by Mr. Dempsey at Kelly & Hawes' Boarding Stables. tf

FOR SALE.

Flexible flyer No. 2. Good as new. Inquire at 12 Dix street. *

TO LET.

Tenement of 6 rooms and bath. Apply to R. C. Hawes, 409 Main street. 62-tf

TO LET.

Tenement of 6 rooms, Cross street, near steam cars, and electrics. Address A. C. B 125 Forest street. nov26

TO LET.

House of ten rooms, modern conveniences, Main street. Apply to Mrs. M. L. Winn, 8 Elmwood avenue. nov26,tf.

TO LET.

Tenement of 8 rooms. All modern improvements. T. Quigley, Jr., 18 Lake st. Oct1,tf

TO LET.

One-half double house No 19 Mystic avenue, 9 rooms and bath, modern improvements. Rent $22 per month. Apply at 46 Cutting street, or 15 Mystic avenue. nov5,tf

Storage To Rent.

Suitable for painters and carpenters. Apply KELLEY & HAWES CO. mr27tf

DRESSMAKING.

Will work by the day. Address Mrs. W. Lloyd Budd, 34 Vine St., Winchester. o15,tf

Home Market

When ordering your poultry you always want the best, freshly dressed, carefully selected healthy birds which are received twice a week and dressed out in a neat careful manner and never allowed to leave the store unless exactly right in every particular.

That is the kind you get when you order at the

HOME MARKET

Cor. Church and Common Streets

Subscribe for the STAR

COSMOPOLITANS WIN FROM WINCHESTER 3-1.

In one of the closest City League games rolled this season, the Cosmopolitans Tuesday night defeated Winchester, three points to one. Winchester took the first string by a good margin but the Cosmopolitans won the second string without exerting themselves.

The Cosmopolitans won the third string by the narrow margin of three pins, taking the total by eleven pins. Dotten of Winchester made high single with 117, Davis of the same team making high three strings with 320.

The score:

Cosmopolitans.				
Connolly	96	86	95	277
Maguire	97	80	105	282
Lamprey	112	104	99	315
Looney	99	109	84	287
Brown	85	92	80	257
Total	489	466	458	1413
Winchester.				
Higgins	93	75	80	248
Prew	99	81	101	281
Dotten	117	87	82	286
Davis	112	99	109	320
Ambler	82	102	83	267
Totals	505	442	455	1402

DISTRICT SCHOOL.

The comedy, The District School, is to be given in Town Hall, Monday evening, Jan. 3, under the auspices of the Young Ladies' Sodality of St. Mary's Church. Rehearsals are being held under the direction of Miss Lillian Boles.

The cast consists of the following: Dr. James H. O'Connor, Daniel J. Daly, James Donaghey, J. Frank Davis, John Maguire, George Leduc, Fred Donahue, George Barbaro, Bernard F. Matthews, John S. O'Leary, Henry Glendon, Harry Donovan, Howard Cosgrove, William Coty, Lucy Hargrove, Gertrude Donovan, Anna O'Leary, Margaret Maguire, Lena Tighe, Rose E. Doherty, Agnes O Hara, Anne Foley, Katherine Kenney, May Harold, Mary Doherty, Julia Holland, Agnes O'Leary, Emily Dowd, Lillian Boles, Nellie Haley, Alice Sullivan, Grace Doherty, Christina McNulty, Alice Brine.

Mr. Frank Tracy went over to New York for a few days on business this week.

A BOX

of candy is always acceptable. There isn't a time of the year but it tastes sweet. If you doubt what we say, buy a box and give it to some one you know. Write a note and say:

"HERE'S SOME CANDY AND 'HAPPY NEW YEAR' FROM ME TO YOU."

If you don't get a nice "thank you," we miss our guess. Send it today.

COVEL'S

Strictly pure Ice Cream and Confectionery.

Tel. 92 Win. 564 MAIN ST

It is not too late in the season to change your old or defective heating apparatus. You won't have to shiver while the work is being done. They are in the new plant the same day that it is put out in the old one.

EDWARD E. PARKER

Steam and Hot Water Heating.

8 MIDDLE STREET, WOBURN.

Newsy Paragraphs.

Keep warm this cold weather, try Covel's Home made peppermints for it.

The fire department was called out just before daybreak Christmas morning for a chimney fire in the residence of Mr. George Nelley on Wolcott road. The fire was allowed to burn itself out and no damage was done.

The well known horse sheds at the rear of the Congregational church are no more, they being torn down and taken away last week.

Monday afternoon a horse driven by Supt. of Streets Spates became hanky in the centre, and when Mr. Spates' the driver caught it by the head the animal reared and threw him under its feet. A quick jump of the animal saved him from being trampled upon and during its antics which followed it got one leg over the shaft. Officer Hargrove, Mr. Spates and bystanders unharnessed the beast and righted matters, after which the superintendant beat a minute up the street.

Mr. F. A. Bradford spent Christmas in Providence.

James McCraven was struck by the flying handle of one of the street snow ploughs Monday morning and badly cut about the face.

Commence the new Year by eating Covel's Home made candies.

Mrs. Belle Thompson of Washington street, is ill with laryngitis.

Mrs. C. D. Jenkins entertained the Guild last Tuesday at her home on Lakeview road. The speakers were Mr. Herton the superintendent of schools and Mrs. Dunning, Mrs. Wheeler and Mrs. Harrison Parker, who spoke on the subject, "Our Boys and Girls."

Mr. and Mrs. Anthony Kelley have been spending a few days in Vermont.

As is his custom, Mr. Guy Messenger gave his annual sleighing party to his young friends yesterday afternoon. Twenty-five responded to his invitation, and chaperoned by Mrs Josephine Wingate and Miss Sadie Fisher the merry party left Knight's drug store at three o'clock for a most delightful ride through many of the surrounding cities and towns.

If in a hurry to have your bells or lights repaired. Call Walter W. Rowe, Winchester 474-3.

The extreme cold of last evening evidently interferred with the electrics and trains, they both being considerably off time.

The big storm of Saturday night and Sunday seriously interfered with the attendance at the various churches the first of the week, and the houses of worship were quite empty. Following is the number at the various churches as recorded: Episcopal 6, Congregational 21, Baptist 25, Catholic 1st mass 17, 2nd mass 37, Methodist 9. In the evening a gathering of five from the Methodist church united with those in attendance at the Baptist and a meeting of 30 was held. The other churches held no evening services.

Miss Mabel Wingate, 8 Stratford road, teacher of violin. Tel Win. 77. 022,tf

Blaisdell's Stable. Hack, boarding and livery, 670 Main street. Tel. 211-1.

No doubt you have odd pieces furniture in your home which need the attention of a cabinet maker. George N. Cate is an expert at such work. Address 34 Washington street. dec30,4t

The Padded Payrolls on Beacon Hill.

It is to be hoped that George Holden Tinkham, senator-elect from the fifth Suffolk district, will be successful in his efforts next year to obtain the publication, once in two years, of an official list of the officers and employees of the Commonwealth, with the essential data relating thereto.

The Boston Journal fought long and finally successfully for the publication of the city's payrolls, and the annual compilation of those rolls by departments, has been a very effective preventive of payroll padding.

A similar measure was killed on Beacon Hill last year. We know that the Commonwealth's payrolls are padded, but we do not know the extent of the padding. If Mr. Tinkham's bill is smothered next year, we shall know that the payroll padders of Beacon Hill have greater influence in the General Court than the payroll padders of City Hall had in the City Council.

The fate of the measure will be watched carefully. It is certain that the measure will not be deserted by its author.—[Boston Journal.

The Middlesex County National Bank of Winchester, Mass.

The Annual meeting of the Stockholders of this Bank will be held at their Banking Rooms Tuesday, January 11th, 1910, at 8 o'clock p. m., for the choice of seven directors and for the transaction of such other business as may be legally brought before them.

C. E. BARRETT, Cashier.

d17,24,31,ja7

SUNDAY SERVICES.

First Congregational Church.

Sunday 10.30 a. m. Morning worship with preaching by the late pastor, Rev. D. Augustine Newton. Subject, "Remembrance of Christ." Anthem, "Peace I leave with you," J. W. Roberts; Organ selections, "Venite in Bethlehem," Best; Pastorale Best; "O Magnum Mysterium," Best. Observance of the Lord's Supper.

12 m. Sunday School. Lesson, "John the Forerunner of Jesus." Matt. 3: 1-12. Men's and women's Bible classes. All invited.

6.00 p. m. Christian Endeavor Meeting. Topic—"Through this year with God." Num. 9: 15-23; 10: 10. (A New Year's consecration meeting.)

4.30 p. m. Vesper service. The choir will render a large part of Hayden's Oratorio of the "Messiah." Doors open at 4 p. m.

WEEK OF PRAYER.

Tuesday, 7.45 p. m., at the Baptist Church. Subject, "Prayer."

Wednesday, 7.45 p. m. Usual midweek meeting of each church at its own place for prayer. Subject, "Prayer for Power." To do God's will, to overcome Life's ills and foes, to make our weakness efficient, to be noble.

Thursday, 7.45 p. m. Union service at the Congregational vestry. Subject, "Faith."

Friday, 7.45 p. m. Union service at the Methodist Church. Subject, "Personal Evangelism."

Monday, Jan. 3, 7.45 p. m. Special meeting of the Society in the vestry.

Thursday, 10 a. m. Regular meeting of the Ladies' Western Missionary Society. Luncheon at noon. Business meeting at 3 p. m. Election of officers and annual dues received.

Second Congregational Church.

Rev. P. I. Osborne, Pastor, 534 Washington street, Tel. 177-6 Winchester.

Friday, 9 p. m. Watch Night Service. C. E. entertainment and social.

11 p. m. Religious services.

Sunday, 10.30 a. m. Morning Worship. Sermon by the Pastor. Subject, 'Some reasons why you ought to go to church.' Service will be conducted with the regular bi-monthly communion service.

12 m. Sunday School. Lesson: John, the forerunner of Jesus. Matt. 3: 1-12.

6 p. m. Evening worship. Topic, "Through this year with God." Num. 9: 15-23; 10: 10. (A New Year's consecration meeting.) The meeting will be led by the pastor.

Wednesday 7.45. Service of prayer and praise in charge of the pastor.

Come and meet with us.

Unitarian Church.

Rev. Wm. I. Lawrance, pastor. Residence 475 Main street.

10.30 a. m. Morning Service. Pastor's subject, "Forgiveness, and the New Life." The musical program prepared for last Sunday will be rendered by a choir of eight voices, and will include Nevin's Cantata, "The Coming of the King."

12.00 m. Sunday School. At the opening service a part of the Christmas Service, prepared for last Sunday will be given. Full class-work will be resumed. In the Pastor's class the comparative study of the New Testament will be taken up.

7.00 p. m. Vesper Service. The preacher will be the Reverend Edward Cummings, of the South Congregational Church, Boston. Subject, "History, and His Story." The choir will be assisted by Mr. Emile Ferir, viola soloist of the Symphony Orchestra, and of the Hess Schroeder String Quartette.

Church of the Epiphany

(EPISCOPAL)

Rev. John W. Suter, rector, 113 Church street.

Second Sunday after Christmas.

10.30 a. m. Holy Communion and sermon.

12.15 p. m. Sunday School.

5 p. m. Evening Prayer and Address.

First Baptist Church.

Rev. Henry E. Hodge pastor, residence, 211 Washington street.

Sunday, 10.30, Morning Worship, Mr. Albert E. Brox, soloist. Sermon—"A week with God." Seats free. All are welcome.

11.30. The Lord's Supper.

12. Sunday School. Classes for all.

6.30 Sunday School concert. Carols, choruses, songs, recitations, and exercises. All are invited.

Monday, 3 p. m. Woman's Missionary Society will meet with Mrs. Hodge, 211 Washington street, annual meeting. Lesson study conducted by Mrs. Wallace P. Palmer.

Wednesday, 7.45, Prayer Meeting. "How may I make the New Year count the most for God and Man?"

Thursday, 10 till 4, Woman's Benevolent Society. Luncheon at 12.15.

Friday, 8 p. m. Merrimac Mission, Boston.

Special Union Services
Week of Prayer.

Tuesday, 7.45, in the Baptist Church.

Thursday, 7.45, in the Congregational Church.

Friday, 7.45, in the Methodist Church.

Methodist Episcopal Church.

Rev. John R. Chaffee, pastor.

10.30 a. m. Public Worship. The quartette will sing. Sermon by the Pastor followed by the Sacrament of the Lord's Supper.

12.00 m. Sunday School. Men's Bible class led by Mr. L. E. Crouch. Classes for all.

6.00 p. m. Epworth League meeting.

7.00 p. m. Evening Service, Praise service led by Miss Mary H. French and Mr. Herman T. Poole. Sermon by the pastor. You are cordially invited.

Monday, 7.45 p. m. Cabinet meeting of the league.

Tuesday, 7.45 p. m. Week of Prayer. Service at the Baptist church.

Wednesday, 7.45 p. m. Regular Service in the vestry.

Thursday 3.00 p. m. Meeting of the W. F. M. S. at the parsonage, 17 Myrtle street.

Thursday, 7.45 p. m. Week of Prayer. Service at the Congregational church.

Friday, 3.45 p. m. Junior League in the vestry.

Friday, 7.45 p. m. Union Service at the Methodist church.

First Church of Christ, Scientist.

Services in church building opposite the Town Hall at 10.30 a.m. Subject, "God."

Sunday School at 11.45 a. m.

Wednesday evening at 7.45.

Reading room in same building, open from 3 to 5 daily. All are welcome.

For Direct Election of Senators.

The democratic leaders intend, it is said, to lead a vigorous fight in the next legislature for the passage of a memorial to congress asking that it call a convention for the purpose of proposing a constitutional amendment providing for the popular election of United States senators. In this connection it is interesting to note that already 28 states have memorialized congress to that effect, only action by three more states being necessary to force congress to call the convention.

The states that have demanded the calling of a convention are the following: Arkansas, California, Colorado, Idaho, Illinois, Indiana, Iowa, Kansas, Kentucky, Louisiana, Michigan, Minnesota, Missouri, Montana, Nebraska, Nevada, New Jersey, North Carolina, Ohio, Oklahoma, Oregon, Pennsylvania, South Dakota, Tennessee, Texas, Utah, Washington, Wisconsin.

All these states have acted since 1900. In addition to the foregoing, six states, West Virginia, Georgia, Florida, Alabama, North Dakota and Wyoming, have in recent years memorialized congress for the submission of a constitutional amendment for direct election of U. S. senators. All that is required to force action by congress is for three of these states to change the form of their memorial to a demand for a constitutional convention, or for any three additional states to demand such a convention. From 1890 to 1900 all of these memorials, nearly, were in the forms of appeals to congress to propose the amendment. To such appeals congress does not have to respond, and has not. But by 31 of the 46 states demanding the calling of a constitutional convention congress will have to call it.

How's this!

We offer One Hundred Dollars Reward for any case of Catarrh that cannot be cured by Hall's Catarrh Cure.

F. J. CHENEY & CO., Props., Toledo, O.

We, the undersigned, have known F. J. Cheney for the last fifteen years, and believe him perfectly honorable in all business transactions and financially able to carry out any obligations made by their firm.

WEST & TRUAX, Wholesale Druggists, Toledo, O.
WALDING, KINNAN & MARVIN, Wholesale Druggists, Toledo, O.

Hall's Catarrh Cure is taken internally, acting directly upon the blood and mucous surfaces of the system. Price, 75c. per bottle. Sold by all druggists. Testimonials free.

Hall's Family Pills are the best.

RICHARDSON'S MARKET

TEL. 410, 470

ON THE SQUARE

basis of best meat for the right price we solicit your custom. We want your steady trade. We expect our

MEATS AND PRICES

will get it for us. We ask only that you give us a trial.

A FULL LINE OF STAPLE AND FANCY GROCERIES.

Libby's Vienna Sausage. Never sold in bulk. For early or late luncheons. Excellent for chafing dish parties.

15c. 2 packages for 25c

Libby's Cottage Beef. Sliced, cold or made into hash.

Small, 20c Large, 35c

Your Money Back If They Do Not Please You

WALTER W. ROWE

WINCHESTER BOSTON

Installs Everything Electrical

TEL. WINCHESTER 474-3
MAIN 1001-2

REO CARS

Robert F. Whitney

AGENT

Warren

I manufacture all kinds of good mattresses and sell them at retail. I find that among the best sellers, or those that are the most in demand are, first, my combination mattress, made of African and Poplar Fibres, with a good thick layer of clean cotton on the top and bottom, made up in the celebrated Webster ticking in two parts, and sold for

$5.00

This mattress is made to sleep on and for wear, as well, and is the best mattress that can be made for the price.

Another mattress that is fast growing in favor is one that I make of Silk Floss, the same kind that is used in sofa pillows. Silk floss is a non-absorbent vegetable fibre which grows near the equator. It never gets lumpy, and is extremely light and fluffy. The strong points of a Silk Floss Mattress are its lightness and softness, great qualifications for a mattress.

The Price is $12.00

I use the best hair ticking on this mattress, and if you have one in your guest chamber, you need not hesitate to ask your guests in the morning if they rested well.

A mattress that has always proved satisfactory in every way and has added more to my reputation for making first class mattresses than any other, is the mattress that I make of pure South American horse hair. This hair is taken from the manes and tails of live horses, and is thoroughly cleansed and purified, rendering it absolutely clean and wholesome. It does not absorb moisture, and will last a lifetime. It has great resilient qualities, and for sound sleep has no equal.

Price $20.00

Made up best ticking, two parts, velvet box, and fully weight.

Mattresses Renovated and Made Over

CHARLES G WARREN.

259-265 Main Street, Malden, Mass.
Telephone 249. Free Delivery

TELEPHONE, Shop 115-2. Res. 421-1

CARL LARSON

DECORATOR

Painting, Paper Hanging, Paper and Mouldings in stock

No trouble to show samples at residences.

Residence, 903 Main St.
Shop, 508 Main St.
Winchester, Mass.

N. ROBINOVITZ

THE WINCHESTER JUNK DEALER

Who is paying the highest prices for rags, bottles, rubbers, old iron and all kinds of metals and paper stock, and automobile tires.

46 Middlesex Street.
WINCHESTER, MASS.

Drop me a postal and I will call.

A Reliable Remedy FOR **CATARRH**

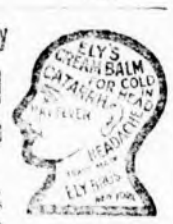

Ely's Cream Balm is quickly absorbed. Gives relief at once.

It cleanses, soothes, heals and protects the diseased membrane resulting from Catarrh and drives away a Cold in the Head quickly. Restores the Sense of Taste and Smell. Full size 50 cts. at Druggists or by mail. Trial Size 10 cts. by mail. Liquid Cream Balm for use in atomizers 75 cts. Ely Brothers, 56 Warren Street, New York.

HAY FEVER

HAIR BALSAM
Promotes a luxuriant growth of hair. Never Fails to Restore Gray Hair to its Youthful Color. Cures scalp diseases & hair troubles. 50c. at Druggists or by mail.

50 YEARS' EXPERIENCE

PATENTS

TRADE MARKS
DESIGNS
COPYRIGHTS &C.

Anyone sending a sketch and description may quickly ascertain our opinion free whether an invention is probably patentable. Communications strictly confidential. HANDBOOK on Patents sent free. Oldest agency for securing patents.

Patents taken through Munn & Co. receive special notice, without charge, in the

Scientific American.

A handsomely illustrated weekly. Largest circulation of any scientific journal. Terms, $3 a year; four months, $1. Sold by all newsdealers.

MUNN & Co. 361 Broadway, **New York**
Branch Office, 625 F St., Washington, D. C.

PRINTING

That is printing—that delights the eye and brings in business—is not the result of chance. To produce a job which requires experience and good material. We have both, at your service. It will pay you to see us before placing your order.

THE STAR

SEND EARLY.

Send in your news items and advertisements, also changes of advertisements, as early in the week as possible. In every weekly newspaper office there is a famine of "copy" the first of the week and a feast the latter part.

As nearly everybody waits till the last minute, and there isn't time nor opportunity to handle it all at once, something is bound to get left out.

Send in your matter, but kindly send it early.—Medford Mercury.

CHRISTMAS CONCERT.

Owing to the storm of last Sunday the Christmas concert that was announced for Sunday evening was postponed to this Sunday evening.

The program which was arranged with much care will be as follows:

ORGAN PRELUDE		Miss Helen M. Palmer
SINGING	"Shine On, O Star"	The School
RESPONSIVE READING		Star of Light, page 3
PRAYER		Rev. Arthur L. Winn
SINGING	"To the King"	The School
RECITATION	"Christmas Welcome,"	Miss Ethel McEwen
RECITATION	"Cradle Hymn"	Allen McElhiney
SONG	"Seraph Choir"	Miss Marjory Ryan
RECITATION	"Christmas"	Arthur Lloyd
EXERCISE	"Christmas Snow Balls" Class of Mr. Harry T. Winn	
RECITATION	"Adoration of Wise Men,	Miss Alice Romkey
RECITATION	"Sing Praises"	Esther Smith
SINGING	"The Holy Night"	The School
EXERCISE	"Stars from the Christmas Crown" Girls from class of Rev. Arthur L. Winn	
RECITATION	"The Holly"	Edith Reebenaker
SONG	"A Little Child"	Everett Ryan
EXERCISE	"Christmas Bells" Class of Mrs. Ida L. Taylor	
RECITATION	"Santa Claus"	Miss Ruth Wistman
SINGING	"Guard the Redeemer's Rest"	The School
EXERCISE	"The Christmas Story" Children from the class of Miss Grace MacDowell	
IMPERSONATION OF A KOREAN WOMAN		Miss Agnes Crawford
ADDRESS	"The Christmas of Jesus Today"	The Pastor
OFFERING		
RECITATION		Irene DeLoriea
SINGING	"Bethlehem"	The School
BENEDICTION		
ORGAN POSTLUDE		Miss Helen M. Palmer

Concert Committee: Miss Grace MacDowell, Miss Jessie L. Macdonald, Mrs. Wesley F. Ewell.

LIVING EXPENSES.

We take the following from a Washington letter:

"We hear much now-a-days about the increased cost of living. In spite of the fact that the Venerable Wilson of the Agricultural Department demonstrates by figures that this country produces food products to the amount of eight billions a year, those who eat pay more for bread, butter and meat than they ever did before. The supply machine is out of whack somewhere. Provisions are produced in corrupting abundance but before they get to the table the cost has become exorbitant. Food stuffs are less expensive in England and France and Germany to those at the table at least than they are in this country of plenty. We hear the statement that Argentina is exporting more wheat than the United States, Canada it is said will soon grow and export more than our own country. Indian corn has recently been imported from South Africa into New York, paying a duty and competing with the product of the western states. The real cause of the expensive living in this country and the inflation of the price of everything is the high tariff and the monopolies that fix the cost of everything that we eat and wear and use. We pay more for labor in this country than is paid in any country in the world, and labor pays more for rent, food and clothing in the United States than it does anywhere else. What the end will be no one knows, but every thoughtful man anticipates with anxiety."

GEE WHIZ!

Herbert F. Keith, a civil engineer whose residence is Mount Washington, Mass., and whose present address is Framingham, has petitioned the Massachusetts legislature to enable the commonwealth to purchase and hold the stock of the Boston Railroad Holding Company, or bonds as provided by law, and any stock of the Boston & Maine railroad, directly or indirectly held or controlled for, or by, it.

The petition also asks for legislation enabling the construction and financing by the commonwealth of a double track railroad from South Framingham to connect with the state's land at South Boston and the taking of any lands necessary or proper for the purpose; and for legislation enabling the construction of a dock system and the financing of the same, on plans in their general nature substantially similar to those suggested by Engineer Desmond Fitzgerald in the report of the Metropolitan Improvement Commission, but on behalf of the commonwealth; and for the legislation to extend the Central division of the Boston & Maine railroad through Southwestern Massachusetts to a connection with the lines in New York and the West, and to enable the commonwealth to take, pay for and hold any stock, additional or otherwise that may be issued therefor, as the owner of the stock, in the Boston & Maine railroad held or controlled, directly or indirectly, for, or by, the Boston Railroad Holding Company.

Take a hint, do your own mixing. Rough on Rats being all poison, one box will spread or make 50 to 100 little cakes that will kill 500 or more rats and mice. It's the unbeatable exterminator. Don't die in the house. Beware of imitations, substitutes and catchpenny, ready-for-use devices.

BOSTON THEATRE.

"Bright Eyes" is an instantaneous spectacular success at the Boston Theatre. The largest auditorium in New England has been crowded at every performance of the week and the advance sale, for the few remaining performances, is the largest for many years in the history of the Boston Theatre. "Bright Eyes" is by the same authors as "Three Twins," a recent phenomenal success at the Boston Theatre and is produced by the same enterprising producing Manager, Mr. Jos. M. Gattes, who believes that in its present form it bids fair to rival the success of "Three Twins." The production, which has been provided, is elaborate in the extreme.

A number of novel mechanical and electrical effects, the secrets of which are being closely guarded until patents can be secured, are introduced and the company includes a very large chorus of pretty girls who can both sing and dance.

KEITH'S THEATRE.

The most important vaudeville engagement announced in years is that of the veteran actor Denman Thompson, who will appear at Keith's January 3rd. For more than 20 years Mr. Thompson has not appeared in anything except his famous play "The Old Homestead," which is still on the road with another actor in his part. He has been anxious, however, for a long time to return to the stage in the short comedy in which he first attained fame, and from which "The Old Homestead" originated. It is called "Joshua Whitcomb" and the leading character of which still appears in "The Old Homestead." Mr. Thompson, now nearly 80, is as vigorous and active as ever.

On the same bill will be many other first class attractions.

CASTLE SQUARE THEATRE.

"1015" has taken off in the liveliest fashion at the Castle Square. The past week has seen nothing but large audiences whose enthusiasm over Mr. Friebus's new musical comedy is unmeasured.

It is marvelously for entertainment and laughter and its medley of songs and dances, of vivacious sentimental ballads, and of brilliant costumes and spectacular scenery of a thousand years of uninterrupted pleasure.

The John Craig Stock Company has no small share in the success of "1015." Mary Young is delightful as the heroine, Bessie Briggs, and the burden of the fun-making falls on the shoulders of George Hassell and Donald Meek, two more or less those well known Boston characters. Dr. Walsh and Dr. Ward, Gertrude Bailey plays a coquettish and belle of pretension, Florence Shirley makes an alluring fairy queen, and Al Roberts a comic Cupid, while Bert Young, Wilfred Young, Mable Colcord, William Walsh, Mr. Friebus and half a hundred others are all well cast.

Many Children are Sickly.

Mother Gray's Sweet Powders for children, used by Mother Gray, a nurse in Children's Home, New York, break up colds in 24 hours, cure feverishness, headache, stomach troubles, teething disorders, and destroy worms. At all druggists, 25 cents. Sample mailed free. Address, Allen S. Olmsted, Le-Roy, N. Y.

INTOXICATED MEN ON CARS.

A matter of much interest to Winchester as well as to all suburban cities is engaging the attention of the state railroad commissioners. The matter was brought by James H. Wheelock of Worcester against the action of the Boston & Worcester Street Railway Company in carrying drunken men on its cars. It is an admitted fact that drunken men are frequent on many lines of street cars, but this particular situation had its origin in the no license vote of Worcester two years ago, in consequence of which some of the outlying cities voted for license and thus insured itself of a goodly part of Worcester's population for at least some part of every day.

When the Worcesterites returned home they generally sought their homes on the street railway cars, they were a bit worse for wear, and now there is complaint against the road for carrying them.

Under existing rulings it is a difficult matter for the street railways to handle. One drunken man was put off a car and a jury found against the corporation and the supposed drunkard recovered $100 and costs for false arrest and assault upon his character.

Besides the danger of putting a drunkard off the car, there is still graver danger to which such a man is exposed after he is put off. In a dark night the time at which most such people ride, if a drunkard becomes obstreperous on the car and is taken out and left by the roadside, he becomes helpless and may even stumble across the track and be killed by the next car that comes along.

The railroad commissioners have the case under advisement.

BOSTON PIN LEAGUE.

Tuesday evening was an eventful night in the Boston pin league, for not only did the Calumet team make its first win in several weeks, but the Colonial bowlers established a new high water mark in the game. Colonial held the previous record pinfall with 1591. Tuesday night they placed the new mark at 1641.

Their score was as follows:

COLONIAL LEB.

	1	2	3	Total
House	105	92	117	314
Chandler	110	96	99	305
Disko	94	134	112	340
C. Bean	123	118	100	341
L. Bean	122	96	123	341
Total	554	536	551	1641

The Calumet team won three of the four points in its match with the Central club. Ford with a total of 375 and Newman with a total of 421 were high men.

The score:

CENTRAL.

	1	2	3	Total
Ford	100	112	103	315
Caldwell	99	78	91	268
Stephenson	92	97	83	272
Kelley	88	102	100	290
Newman	121	82	97	300
Totals	500	471	474	1445

CENTRAL.

	1	2	3	Total
Farrell	119	111	93	323
Robinson	95	93	93	280
Putman	85	88	78	251
Gray	84	112	90	286
Haley	86	106	101	293
Total	468	510	455	1433

Calumet rolls its next game on Monday evening on the home alleys with B. A. A.

INVENTORIES OF ESTATES FILED.

An inventory of the estate of John B. Rhodes who died October 23, filed in the Probate Court at East Cambridge, shows the estate to be valued at $16,621.10; $10,221.10 in personal property and $6400 in real estate.

An inventory of the estate of Lucinda E. Moson who died August 13, filed in the Probate Court, shows the estate to be valued at $2377.58; $2377.58 in personal property and $[illegible] in real estate.

An inventory of the estate of Louise D. Caldwell who died August 7, filed in the Probate Court, shows the estate to be valued at $88.54; $30.54 in personal property and $[illegible] in real estate.

Ely's Cream Balm has been tried and not found wanting in thousands of homes all over the country. It has won a place in the family medicine closet among the reliable household remedies, where it is kept at hand for use in treating cold in the head just as soon as some member of the household begins the preliminary sneezing or snuffling. It gives immediate relief and a day or two's treatment will put a stop to a cold which might, if not checked, become chronic and run into a bad case of catarrh.

"Can you save a half a dollar a day? In ten years that would buy you a cooperative home. Get the home first, on the plan, and then you WILL save, to pay for it. Let Geo. Adams Woods give you some figures.

Save Money in Cereals

The best and biggest bargain a housekeeper can buy is a Mother's Kit

Go to your grocer and ask him to show it to you. A complete assortment of different delicious cereals for every palate for every meal.

Not only is it economy to buy your staple cereals in sufficient quantities at economical prices, just the same as it is cheaper to buy flour by the barrel and butter by the crock, but in every Mother's Kit there is in addition to the saving in cash a special Fireless Cooker Certificate, equal to 18 coupons, which when added to the coupons from the packages in the kit enables you to secure a wonderful fireless cooker by merely adding 89 cents.

A Mother's Kit consists of eighteen assorted packages of Mother's Cereals, packed in sanitary sealed packages, in which they are guaranteed to keep in perfect condition indefinitely.

8 Packages of Mother's Oats, standard size.
2 Packages of Mother's Yellow Corn Meal.
1 Package of Mother's White Corn Meal.
1 Package of Mother's Wheat Hearts.
1 Package of Mother's Corn Flakes (toasted).
1 Package of Mother's Old Fashioned Steel Cut Oatmeal.
2 Packages of Mother's Granulated Hominy.
2 Packages of Mother's Coarse Pearl Hominy.

This kit can be purchased at your grocer's by simply paying $1.95. The grocer himself will either redeem your coupons and deliver the $3.75 Fireless Cooker, or, if you so desire, send the coupons and 89 cents directly to us and we will ship the Cooker to you, express collect.

If your grocer does not keep Mother's Cereals, write to us, giving his name and yours, and we will send you free a useful souvenir.

THE GREAT WESTERN CEREAL COMPANY
OPERATING MORE OATMEAL MILLS THAN ANY OTHER ONE CONCERN
AKRON BOSTON NEW HAVEN PITTSBURGH NEW YORK ALBANY PHILADELPHIA ST. LOUIS CHICAGO

CENTRAL HARDWARE CO.

Hardware, Paints, Oils and Varnishes

Glass and Putty, Garden Tools, Cutlery

BABY CARRIAGES RETIRED

NEW STORE

15 PLEASANT STREET

Telephone 189-5

WILLIAM J. DUNTON

FLORIST

8 CITY HALL AVENUE, BOSTON

Telephone 1457 Main

A PHOTOGRAPH

That is not only a good likeness but a work of art as well is a satisfaction to yourself and your friends.

The excellence of the work done at the

LITCHFIELD STUDIO
ARLINGTON

is without question. A trial will convince you.

THOMAS QUICLEY, JR.

Teamster, Contractor and Stone Mason

PAVING, FLOORING, ROOFING
In Artificial Stone, Asphalt and all Concrete products.

Sidewalks, Driveways, Curbing, Steps, Etc.
Floors for Cellars, Stables, Factories and Warehouses.

ESTIMATES FURNISHED

18 LAKE STREET.

MR. DAVID STEIN

Has been in this town for ten years and is back in his old stand, Railroad av. Persons will save money by bringing shoes to the old stand at No. 1 Railroad av. Low prices and good workmanship.

DAVID STEIN.

Holland's Fish Market,
DEALERS IN
FRESH, SALT, SMOKED and PICKLED FISH.
OYSTERS, CLAMS and LOBSTERS.
Canned Goods of all kinds

174 Main St. Winchester
TELEPHONE 217

WILLIAMS FOR COUNTY COMMISSIONER.

At a meeting of Middlesex County Commissioners Levi S. Gould of Melrose and Charles Richardson of Lowell, and Clerk of Courts Theodore C. Hurd, in Cambridge, the vacancy in the board of County Commissioners, occasioned by the death of Samuel O. Upham of Waltham recently, was filled by the appointment of Hon. Frank A. Patch of Littleton to serve until the first Wednesday in January and of Hon. Chester B. Williams of Wayland to serve from that date until the next regular election.

The appointing power to fill the vacancy is vested in surviving members of the board and the clerk of the county courts. Mr. Patch's appointment is made to fill out the late Mr. Upham's term under his re-election in 1905, while Mr. Williams appointment begins with the date upon which Mr. Upham would have assumed his duties under his re-election last fall. Under the statutes providing for filling a vacancy on the board, Mr. Williams appointment extends to the next regular election, which will be in November 1910.

Saddle horses to let at Blaisdell's Stable. Tel. 211-1.

WINCHESTER POSTOFFICE MAIL ARRANGEMENT

ARRIVAL OF MAILS

OPEN

Boston—7.30, 8.15, 11.15 a. m., 1.30, 2.30, 4.30, 7 p. m.
New York, West and South—7.30 8.45, 11.15 a. m., 1.30, 4.30 p. m.
Maine—7.30 a. m., 1.30, 4.30 p. m.
North—8.15 a. m., 12.30, 4.45 p. m.
Woburn—7.30 a. m., 2.30, 5.15 p. m.
Stoneham—8.25, 11.55 a.m., 5.45 p.m.

DEPARTURE OF MAILS

CLOSED

Boston—7.30, 8.50, 9.50, 11.45 a. m. 12.50, 3, 5, 8 p. m.
New York, West and South—7.30, 8.50, 9.50, 11.45 a. m., 12.50, 3, 5, 8 p. m.
North—8.20 a. m., 1, 6.1 p. m.
Maine—8.20 a. m., 12.50, 5.40 p. m.
Provinces—8.20 a. m., 5.40 p. m.
Woburn—7.35 a. m., 2, 5.40 p. m.
Stoneham—8.45 a. m., 1.35, 5.30 p. m.
Subject to change without notice.

Office open Sunday 9.45 to 10.4 a. m. Carriers collect 4.30 p. m. Box in front of office and Centre boxes colected at 5.30 p. m.

Week days office open from 7 a. m to 8 p. m. Money orders from 7 a. m. to 7 p. m.

Holidays, 7 to 9.30 a. m. One delivery by carrier.

When You're as Hoarse as a crow, When you're coughing and gasping. When you've an old fashioned deep-seated cold, take Allen's Lung Balsam. Sold by all druggists, 25c, 50c, and $1.00 bottles.

As Others See Us.

"The man who can pick out the best picture of himself is a rare bird," said a photographer. "Even an author, who is reputedly a poor judge of his own work, exercises vast wisdom in selecting his best book compared with the person who tries to choose his best photograph. Every famous man or woman who has been photographed repeatedly has his or her favorite picture. Usually it is the worst in the collection. It shows him or her with an unnatural expression, sitting or standing in an unnatural attitude. The inability to judge of his best picture must be due to the average man's ignorance of how he really looks, or perhaps it can be partly attributed to a desire to look other than he does. A stout man will swear that the photograph most nearly like him is the one that makes him look thin, a thin man the one that makes him look stout. The solemn man selects the jolliest picture, the jovial man the most rodiverous.—Philadelphia Ledger.

A Famous Quotation.

A story about Keats is quoted by the late Sir Benjamin Ward Richardson in his "Lives" of disciples of Aesculapius. Mr. Stephens, a friend of the doctor, once told him that one evening at twilight when he and Keats were sitting together in their student days, Stephens at his medical books, Keats engrossed in his dreaming, Keats called out to his friend that he had composed a new line. "A thing of beauty is a constant joy."

"What think you of that, Stephens?"

"It has the true ring, but is wanting in some way," replies the latter as he dips once more into his medical studies.

An interval of silence, and again the poet, "'A thing of beauty is a joy forever.' What think you of that, Stephens?"

"That it will live forever."

A happy prophecy indeed!

The Conundrum Fiend.

The man with the red bald spot came and hung over the desk of the man with the corrugated brow and observed:

"I've got a dandy. What is the difference between a man with a wooden leg riding a bicycle on a tight rope on a hot summer day and a woman 800 feet in the air over a county fair ground swinging from a trapeze and trying to mend a rip in a balloon with a broken safety pin?"

"That's easy," quickly answered the corrugated browed man. "Each of them has to worry with a damaged pin."

"No. The question is"—

"I know what the question is. The answer is that the man is always one foot less than the woman."

"No. Not yet."

"Then the woman is— What is the answer anyhow?"

"One is quite a feat; the other hasn't feet."

As the man with the red bald spot closed the door hurriedly on his way out two inkwells, a paper weight and a ledger crashed against it.—Chicago Post.

He Barred Newcastle.

When Edward VII, as prince of Wales visited America in 1860, Canada went wild over him, and in Detroit and Chicago the crowds were so dense that the party could scarcely reach their hotel. So many were the receptions, dinners and other social functions in which the prince participated that he finally broke down through sheer fatigue and overexcitement. The Duke of Newcastle, who was the prince's companion, decided, therefore, to stop off on their way to St. Louis at Dwight Station, a quiet village famous for its shooting. The prince brought down a bag of fourteen brace of quail and four rabbits. But the pleasure of the day was marred by the following incident.

As the royal party approached a farmhouse an unmistakably British settler appeared at the door and invited every one except the Duke of Newcastle to enter.

"Not you, Newcastle!" he shouted. "I have been a tenant of yours and have sworn that you shall never set a foot on my land."

Accordingly the party passed on, and the former, though revenged on his old landlord, had to forego the honor of entertaining royalty under his roof.

DON'T MOVE OUT

Let us print you some
HAND BILLS
ADVERTISE
And Business Will Boom

NOW CLOSING!

The Next Edition of the TELEPHONE DIRECTORY closes on

JAN. 8, 1910

If you desire to have your name appear in this book, you must give your order for Telephone service AT ONCE.

Call up, free of charge, or drop a postal to our Local Manager in your town and an Agent will be sent to visit you.

NEW ENGLAND TELEPHONE AND TELEGRAPH COMPANY

EXPERT PIANO TUNER
AND REGULATOR
FRANK A. LOCKE.

Tuner in Winchester over 21 years. Formerly piano tuning instructor in Boston Conservatory of Music. Also head tuner in factory 13 years. TEL WINTHROP 517-2
Boston Office, 52 Bromfield St. Main 3757-2
R. Nichols & Sons Art Store.
Winchester Office, F. S. Scales the Jeweler, Common Street

Among his many patrons are the following: Ex-Gov. Brackett, Hon. Sam'l McCall, Hon. W. W. Rawson, Vice Pres. Berry B. & M. R. R., Ex-Supt. French, N. Y., N. H. & H. R. R., Gen. Mang'r Barr B. & M. R. R., Samuel Elder, C. D. Jenkins, F. M. Symmes, Henry Nickerson, M. W. Jones, C. H. Sleeper, E. L. Barnard, J. W. Russell, W. J. Brown, J. E. Corey, C. A. Lane, C. E. Lee, W. G. Allman and many other Winchester people.

WHY GO TO BOSTON
FOR GROCERIES and PROVISIONS
AT SELLER'S MARKET

You can get Just as LOW PRICES Just as GOOD GOODS Just as GOOD SERVICE.

Save your time and carfare.

If in need of anything in our line make us a call or ring up 198.

Satisfaction Guaranteed. 171 WASHINGTON ST

FELT HATS.

Evolution of the Fluffy Fur Into the Finished Product.

It is an interesting matter to follow stage by stage the evolution of a little pile of soft, fluffy rabbit fur into the finished hat, whether a light colored crush or a raven black hard hat of the derby shape. The general idea about such a hat is that it is cut and made or molded out of a sheet of felt, so that amazement comes when one is shown bales and heaps of rabbit fur and is told that it is out of this that hats are made. Felt indeed is not so much a primary material, but felting is the process by which wool, fur or hair is matted together and formed into a close fabric. For hats rabbit fur is the material used. The first step in its treatment is the thorough cleansing of the close clipped fur in a machine, which winnows it of all dirt or foreign matter and leaves it in a soft, fluffy condition resembling the finest and lightest down.

Anything less resembling a hat it is impossible to imagine. But the marvelous ingenuity of the next process accomplishes an almost magical change. In the central box of a hopper-like machine a big copper cone revolves. From above the soft, fluffy fur is fed down in a shower, which clings like gray snow on the revolving cone, while jets of water and steam spray on the fur mat and plaster it into a complete covering. In a minute or two the cone is covered to the depth of one-eighth of an inch with this matter and saturated fur, which is now become felt. The machine is stopped, the cone is taken out, and the workman dexterously peels off the felt covering. Being built up on the cone, it is also cone shaped and looks like a gigantic sugar loaf bag. It is the embryo hat.

In this first state it is a soft, wet, felt cone, measuring 24 by 30 inches. Rolled up, it enters upon a series of processes and is shrunk together so that it measures 10½ by 14 inches.

The hat, now a brownish gray felt cone, like a clown's cap, is smoothed by being placed against rapidly revolving sandpaper. It is stiffened by being dipped in shellac, dyed black by immersion in a vat and then passes on to be shaped. Warm water gives the felt pliability again, and the man pulling out or "earsing" the apex of the cone draws and smooths it down to a wooden block of the exact shape and size the hat is required to be. As it dries it takes its destined shape and firmness as regards the crown, while the brim is still flat and untrimmed.

The body of the hat is now practically finished. Then comes the shaping of the brim, which is worked down and bent over a wooden frame of the exact curl and line of the ordained design. Each size and style of hat has its own frame, as it has also its iron mold, wood block, etc., and every alteration in a season's styles and shapes calls for an entirely new set of molds.—Brooklyn Eagle.

Highest Endurable Temperature.

It is difficult to say what the highest temperature is that a human being can live in. In the kitchens of some of the great hotels and in the stokeholds of some steamships the temperature gets to 140 or 145 degrees. Cooks and their helpers and stokers have to endure that temperature for hours at a time, and they seem to get along pretty well. The hottest place perhaps where human beings work is in the vulcanizing factories, where the temperature is 212, the boiling point of water. There are a few who can stand this heat for a little while at a time, but man can endure no more. New York American.

Vesuvius.

Vesuvius cut but a small figure in history till the latter half of the first century of the Christian era. In 73 B. C. its crater served as a camp of refuge to a band of gladiators. In 63 A. D. the serenity was broken by a violent grumbling that manifested itself in a severe earthquake that shook up the surrounding region. For sixteen years the subterranean rumblings continued at intervals, and in the year 79 A. D. came the great catastrophe in which Herculaneum and Pompeii were overwhelmed. In 1631 there was another terrible explosion, and since that time Vesuvius has at times been at rest for many years at a time.—Exchange.

QUIT

USING THAT RUBBERSTAMP
AND GET SOME
REAL LETTER HEADS
Good Letter Heads
Are Good Business
WE PRINT THEM FOR YOU

Christmas Tree Electric Lights

all ready to connect to lamp socket

W. W. ROWE
4 Walnut Street
NEAR R. R. STATION
Tel. Winchester 474-3

Legal Notices.

Mortgagee's Sale of Real Estate.

By virtue of a power of sale contained in a certain mortgage deed given by Peter McInnis and Ellen McInnis to the Danvers Savings Bank, dated May 21, 1906, and recorded in the Registry of Deeds for the County of Middlesex (South District), Book 3441, Page 343, for breach of the condition contained in said mortgage and for the purpose of foreclosing the same, will be sold at public auction, on the premises,

On TUESDAY, the eighteenth day of January, 1910, at four o'clock in the afternoon,

all and singular the premises conveyed by said mortgage deed, namely,—A certain parcel of land with the buildings thereon situate in Winchester, bounded and described as follows, viz:—

Northwesterly by Kirk street, one hundred (100) feet; northeasterly by Loring avenue, one hundred (100) feet; southeasterly by Lot No. 239 on plan hereinafter referred to, one hundred (100) feet; southwesterly by other lots on said plan, one hundred (100) feet; and being Lots 206, 207, 208, and 209 on "Plan of House lots in Winchester, Mass., belonging to the Suburban Land Improvement Company, L. G. Hawkes, Surveyor, September 1894," recorded with said Registry, Plan Book 71, Plan 49.

With all the rights, privileges and appurtenances described or referred to in any deeds on record.

Said premises are the same as conveyed to Peter McInnis by deed of Annie C. Small, dated January 30, 1906, and recorded with said Registry, Book 3207, Page 566.

The premises are to be conveyed subject to all taxes and assessments due thereon. Two Hundred Dollars ($200) will be required by the purchaser to be paid in cash at the time and place of sale, and other terms will be then announced.

DANVERS SAVINGS BANK,
Mortgagee.

December 21, 1909.

WILLIAM E. CLAPP,
35 Congress street, Boston,
Solicitor for Mortgagee.
d24,31,j6,7

Mortgagee's Sale of Real Estate.

By virtue of a power of sale contained in a certain mortgage deed given by Philip T. French and Mabelle F. French, to James F. Pennell, dated February 10, 1909, and recorded with Middlesex So. Dist Deeds Book 3423, Page 13, for breach of the condition contained in said mortgage and for the purpose of foreclosing the same will be sold at public auction on the premises

On Wednesday the 26th day of January, 1910, at three o'clock in the afternoon,

all and singular the premises conveyed by said mortgage deed, namely:—

A certain parcel of land with the buildings thereon situate in Winchester and bounded and described as follows: viz:—Beginning at a stone bound on the easterly side of Church street and running south easterly by land of Nourse and land of Field two hundred and seventy and (66-100 (270.66) feet; thence turning and running northwesterly by land of or formerly of the Proprietors of the Middlesex Canal one hundred and fifty-seven and 44-100 (157.44) feet; thence turning and running southwesterly by land now or formerly of Mary E. Clarke thirty-three and 86-100 (33.86) feet; thence turning and running northwesterly by said land of Mary E. Clarke one hundred and fifty-one and 36-100 (151.36) feet; thence turning and running southwesterly by said Church street seventy-one and 26-100 (71.26) feet to the point of beginning containing 17,016 sq. ft. of land, be all of the said measurements more or less. The premises will be sold subject to a prior mortgage of $8000 and accrued interest on same and to any and all taxes and assessments if any there are. $100 will be required to be paid in cash at time and place of sale and the balance of the purchase money to be paid within ten days thereafter.

JAMES F. PENNELL, Mortgagee.

Dec. 31-4, 1909.
d31,j7,4

Notary Public
Justice of the Peace.

Pension and other papers executed.

THEO. P. WILSON,
Pleasant St.

13 PLEASANT ST TEL. 238 3, WINCHESTER

CHARLES YOUNG

Fine Confectionery, Ice Cream and Fancy Ices

Light Catering a Specialty

Ice Cream in brick form or bulk, delivered in any quantity to residences, churches, lodges, etc.

COGSWELL'S HOME BAKERY
601 MAIN STREET

Cogswell's Bread Sells Well
Because it eats well
It eats well
Because it's made well
And it is well

Tel. 211-3
ag13,6mo

The Season is Just Opening for Chrysanthemums, Violets, Roses and Carnations, also Palms and Fern Pans. All to be found at

ARNOLD
THE FLORIST,
COMMON STREET
TEL. CON.

Orders from out of town carefully executed.

Come and see me.

TELEPHONE : : : 115 3.

CANDIB
LADIES'
TAILOR

24 P. O. Block Arlington Mass.

JOHN T. COSGROVE
Undertaker and Embalmer
12 SPRUCE STREET, WINCHESTER
Telephone Connection.

Winchester Junk Collector.
CHARLES FEINBERG,
44 Middlesex Av.

All kinds of rags, bottles, rubbers, paper stock and iron and metal of all kinds collected and highest cash prices paid for same. Also old auto tires. Drop postal and I will call. 6m1

KELLEY & HAWES CO.,
Hack, Livery, Boarding
AND EXPRESS.

Baled Hay and Straw For Sale.
Tables and Chairs To Let for all occasions

KELLEY & HAWES,
Undertakers and Funeral Directors.
Office, 13 PARK STREET
Telephone Connection

CARPET WORK

Now is the time to have your Rugs and Carpet cleaned and old carpets made into rugs. Cane seat chairs reseated. All kinds of carpet work

C. A. NICHOLS,
Proprietor of Woburn Steam Carpet Cleaning Works, 7 BUILL PLACE WOBURN.
Telephone, 349-1 Woburn.

PAINTING

Do you want good painting, that is, painting that will look well and wear well? Then consult

W. A. NEWTH,

The practical house painter and paper hanger. He also does hardwood finishing and tinting, and carries a large line of samples.

WALL PAPER.
No. 4 Converse Place.
J. T. COSGROVE
Real Estate Mortgages and Loans On Personal Property
2 WALNUT ST. j22tf

MERRY CHRISTMAS TO ALL!
NEWS! NEWS! IN WINCHESTER!

I wish to notify my many customers that I have closed my shoe repairing store on Railroad Ave but am still continuing my shoe store and repairing shop at 583 Main St., and can give prompt and satisfactory work at lowest prices. All work called for and delivered. Send postal.

SAM FRUMSON
n6 3m

ASHES REMOVED.

Look out for your ash barrels! Charles Smith will keep them emptied and keep your cellar as clean as a kitchen floor. Will call as promptly for one barrel as for ten. Prompt est and most capable ash man in town. Drop a postal to 47 Harvard St., or telephone 331-6 Winchester.

BURN LESS COAL

And keep your house warm. Always comfortable, no freeze-ups, no extra plumbers bills. I will care for your furnace or boiler and will give you more solid comfort than you ever had during winter and you will say so. A trip will convince you. Address

CHARLES SMITH,
47 Harvard St., or telephone Winchester 331-6.
tf

TOWN OFFICERS.

Town Clerk—John G. Hovey.
Town Treasurer—Thomas S. Spurr.
Collector of Taxes—John G. Hovey.
Auditor—William H. Herrick.
Selectmen—James H. Dwinell, Frank W. Winn, Peter Walling, William D. Richards, George B. Smith. Clerk, George H. Lochman.
Assessors—Fred V. Wooster, George H. Carter, George W. Payne.
Water and Sewer Board—Henry C. Ordway, David N. Skillings, Sanford D. Leland.
Cemetery Commissioners—Samuel W. Twombly, Henry J. Winde, J. H. Dwinell, George P. Brown, Charles A. Gleason.
Trustees Library—George H. Eustis, Theodore C. Hurd, Robert Coit.
Park Commissioners—Preston Pond, Jere A. Downs, Frank F. Carpenter.
Board of Health—Frederick M. Ives, Marshall W. Jones, Clarence J. Allen.
School Committee—C. F. A. Curtiss, Marcus B. May, C. E. L. Wingate.
Superintendent of Schools—Schuyler F. Herron.
Overseers of Poor—Geo. H. Carter, Chas. F. McCarthy, Mrs. Emily C. Symmes.
Tree Warden—Samuel S. Symmes.
Chief of Police—William R. McIntosh.
Superintendent of Streets—H. A. Spates.
Water Registrar—Charles F. Barrett.
Superintendent of Sewers—James Hinds.
Chief of Fire Department—Irving L. Symmes.
Sealer of Weights and Measures—William R. McIntosh.
Superintendent of Water Works—William T. Dutten.
Constables—W. R. McIntosh, F. F. Maguire, James P. Hargrove.
Inspector of Milk—A. W. Lombard.
Inspector of Animals—William Buckley.
Burial Agent of deceased soldiers and sailors—Edwin Robinson.
Measurers of Wood and Bark—Benjamin T. Morgan, Justin L. Parker, Norman E. Gates, Daniel R. Beggs, John D. Coakley, John C. Ray.
Weighers of Coal—Benjamin T. Morgan, Justin L. Parker, John D. Coakley, A. I. Premont.
Registrar of Voters—John T. Cosgrove, Emmons Hatch, James H. Roach.

FIRE ALARM TELEGRAPH.

6. Wildwood St., opp. Woodside road.
7. Central Fire Station.
12. Mystic av., cor. Maxwell road.
13. Winchester Manufacturing Co.
14. Bacon street, opp. Lakeview road.
15. McKay. (Private.)
21. Main street, opp. Young & Brown's.
23. Main street, opp. Thompson street.
24. Mt. Vernon, cor. Washington street.
25. Main, cor. Mt. Pleasant street.
26. Main street, cor. Herrick avenue.
27. Main street at Symmes Corner.
28. Bacon's Mills. (Private.)
31. Swanton street, Hose house.
32. Forest street, cor. Highland avenue.
33. Washington street, cor. Cross street.
34. Cross street, opp. East street.
35. Swanton street, cor. Cedar street.
36. Washington street, cor. Eaton street.
37. Hartford street, cor. Florence street.
38. Dix street, cor. Holland street.
41. Lake street, cor. Main street.
42. Beggs & Cobb's Tannery. (Private).
43. Main street, cor. Salem street.
44. Main street, opp. Canal street.
45. Main street, opp. Sheridan circle.
48. Eastern Felt Mill, Canal street.
51. Cambridge street, opp. Pond street.
52. Cutting street, opp. Rangeley.
53. Bacon street, cor. Church street.
54. Wildwood street, cor. Fletcher street.
55. Dix, cor. Pine and Church streets.
56. Wildwood, cor. Cambridge street.
57. Church street, cor. Cambridge street.
58. Canterbury road, cor. Oxford street.
61. Winthrop, near cor. Mason street.
62. Mt. Vernon, cor. Highland avenue.
63. Highland avenue, opp. Webster street.
64. Highland avenue, cor. Wilson street.
66. Highland avenue, cor. Herrick street.

Two blows on house the Department.
Two blows for first alarm p. m.
333 three times, a 5.30 a. m., the morning session for all grades, at 12.30 p. m. for all afternoon session.
Three blows eleven times.
One (1) two signals 1 blows, followed by box number nearest fire.
One pound of box for brush fire.

BROWN & GIFFORD
TEL. 348-2.
PURE ICE
OFFICE:
174 Main Street, Winchester
Houses at Horn Pond

THE WINCHESTER STAR
Is read by over 5000 people.
And is a First Class Advertising Medium.

LET THE OTHER FELLOW ASSUME THE RISK

What is the use of carrying a risk upon your shoulders when it costs but a trifle to be relieved of it?

What sense is there in a person, just in order to save a few dollars, running chances of losing everything he possesses?

Let the other fellow do it if he chooses. You be safe. Get insured.

Perhaps your home, or your furniture, or your stock of goods is insured, but only partially protected. If such is the case, the first of the year would be a good time to take out an additional policy.

You'll feel better about it if you do. You'll sleep more soundly and you'll never miss the little premium it costs you.

GEORGE ADAMS WOODS

15 State St. Boston

Waterfield Building, Winchester.

Fire, automobile and burglary policies written.

REALLY!

Do you want a good investment?

One that is absolutely safe, safer than a bank, yet one that will yield you two or three times as much interest as the savings banks pay?

We can show you just such a proposition.

It is a piece of Boston real estate, well improved, finely located; a gilt-edge investment in every way.

And it will not take a whole lot of money to handle it.

Let me tell you all about it.

GEORGE ADAMS WOODS

15 State St. Boston

'Phone Nos. 5873-5874 Main

Real Estate, mortgages, and insurance.

NEWSY PARAGRAPHS.

Mr. Herman H. Hoskins of Brown passed the holidays at his home.

The week of prayer commences next Monday. There will be union services on Tuesday, Thursday and Friday evenings. The Baptist Church is preparing for special services for the week of Jan. 9.

The following persons are recommended to membership in the First Congregational Church: On confession of faith—Miss Helen Letitia Donaghey, Miss Ruth Hannah Donaghey, Miss Dorothea McKeen Gutterson, Miss Hildegarde Euma Wilder Gutterson, Miss Ruth Lawrence, Mrs. Blanche Dudley Towne Meincke, Miss Helen Marie Meincke, Mr. Howard Dudley Falch Meincke, Miss Esther Parshley, Miss Marion Parshley, Mr William Peter Widowsky. By letter—Mrs. Ines Gertrude Bourne, Mrs. Maude Arey Bridges.

Two horses were found wandering down Everett avenue on Monday night and were taken to Mr James H Gerlach's stable and the police notified. They were later found to belong to Congressman McCall on Myopia Hill.

Mr. Philip Ordway has been in town for the holidays visiting his parents, Mr. and Mrs. Henry C. Ordway.

Miss Harriet Russell was in town over Christmas.

The three prizes which were offered by Chas. Young the caterer on Oct. 30th, for the largest amount purchased at his store up to Christmas, were awarded this week to the winners. Daniel Callahan, the popular clerk at H. B. Winn's store took the handsome cushion given to the winner, while Miss Helen Palmer took the three pound box of candy for second honors. The third prize of a two pound box of candy was won by John Blackman of Salem street. Another similar contest has been started at the store, terminating at Easter, those holding coupons for their purchases since Oct. 30th counting them in on it.

Joseph Sullivan, the well known driver for the American Express Co., met with a painful accident on Christmas eve. When driving his team down Willow street the horse became unmanageable and bolted, throwing the wagon into the gutter and Mr. Sullivan to the ground, breaking his leg. When the wagon struck the gutter the horse was thrown, and the animal and Mr. Sullivan lay for some time unable to move, until assistance came in response to the driver's shouts. Mr. Sullivan was removed to his home on Main street and it was necessary to cut the harness from the horse before it could be freed. It is thought that the breaking of a part of the harness caused the horse to bolt.

Joseph Connolly and James O'Hara of Winchester charged with assault and battery, were in the Woburn court Tuesday morning and were fined $10 each. Charges of drunkenness against the same men were continued on probation. Connolly and O'Hara are the men accused of assaulting Peter O'Toole, night watchman at the American Hide and Leather Co's plant, Christmas night. O'Toole is said to have been so badly beaten that he was unable to appear in court Monday, where the men were first arraigned. The charge of assault and battery was not preferred against them until Tuesday. They were dismissed on the other charge Monday. No motive for the attack upon O'Toole can be learned.

Covel's Home made candies are always delicious.

NEWSY PARAGRAPHS.

Craig S. Pope of this town died at the Choate Hospital, Woburn, on Wednesday night. He had been an inmate of the hospital for about four weeks. His death was caused by rheumatism. He leaves one son, Harold L. Pope.

Wednesday was one of the coldest days of the winter. At six o'clock on the morning of that day the thermometer registered six below zero in several places about town.

Miss Harrington is in New York for a few days studying the latest syles in coiffures.

The open cars of the Boston Elevated which are coming out of the paint shop and being distributed around to the different car barns for storage until next summer have the rows of seats numbered on the side of the cars so as to be seen from the street. Now when the conductor shouts to passengers about to get aboard that there's room in the number so-and-so seat, they can readily find their bearings without doing their own counting.

Mr. Charles W. Lawrance has been confined to the house this week suffering from tonsilitis. This ailment is very prevalent in town.

PHŒNIX INSURANCE CO.

of Hartford, Conn.

Assets, Jan'y 1, 1909, . . .	$8,834,271
Liabilities " " " . . .	4,665,097
Capital " " " . . .	2,000,000
Surplus " " " . . .	2,169,174

This company has a most excellent record covering fifty-five years in the fire insurance business and has no connection with any other company of similar name.

F. V. WOOSTER, Agent

Tel. 3936-2 Main — 294 Washington St., Boston

Why pay 45c a dozen for STORAGE EGGS when

You Can Buy Winchester Eggs for 50c per Dozen

Echo Answers. Why?

MORRILL'S, 3 Church Street.

NEWSY PARAGRAPHS.

The engagement is announced of Miss Valborg Frederika Olander of Winchester to Eugene Swenson of Cambridge.

Miss Caroline Lincoln Pond has returned from Paris where she has been studying under M. Philippe and will receive piano pupils at her residence No. 6 Prospect street. d24, 3t

In the district court Tuesday morning Mrs. Elizabeth Logan of Winchester was charged by Chief McIntosh with keeping a liquor nuisance. She was found guilty and was sentenced to the House of Correction for three months, the sentence being suspended for three months.

Order Covel's strictly pure ice cream now for your Sunday dinner.

The regular quarterly meeting of the Calumet club will be held this Saturday evening at the club house at 8 o'clock.

The first rehearsal of the "Rose of India," which is to be given by the Calumet Club of Winchester's Band day, will be held at the club on Monday evening, Jan. 1st, at 7 45 o'clock.

Capt. W. T. Turner, commander of the Minutemen, was the guest of Mr. Arthur E. Martin of Everett avenue last week.

Aberjona Council 1002 R. A. wishes you a happy New Year. Why not become a member and protect your family.

FLOWERS

FOR ALL OCCASIONS

J. NEWMAN & SONS Inc.

24 TREMONT STREET, (Dec 4,00 6t 6)

Our Greenhouses are at corner of Bacon and Central streets, Winchester

NEWSY PARAGRAPHS.

Mrs. F. M. Gerrish is still confined to her home with illness.

Aberjona council, Royal Arcanum, has elected the following officers: O. W. Houghton R; J. F. Bonkey VR; W. D. Erskine, orator; F. A. Parshly, treasurer; Warren F. Foster sec; R. F. Arnold, collector; C. H. Davis, chap; Benj Edwards guide; J. F. Webber, warden; Warren F. Foster representative to grand council, Charles Lawson alternate.

Mr. Henry C. Ordway and family will leave for the Hawaiian Islands on January 5. Ill health is the reason for his going to that far away land. Mr. Ordway will be missed not alone because of his many social qualities, but also for the deep interest he has taken in town affairs. He has resigned his membership on the Water and Sewer Board, to take effect December 31st.

Supt. of Streets Spaines has had his hands full since the storm of last Saturday night in breaking out sidwalks. All the available men and teams of contractors Quigley and Fitzgerald were called upon to break the embargo and restore travel to its normal condition.

There are many houses in course of construction throughout the town and a number of foundations being laid. Winter offers no obstacle these times to digging cellars and laying masonry.

Ladies and Gents Tailoring, Dyeing, Steam, Naptha and Dry Cleaning, Remodeling and Repairing. All our cleansing and dyeing is done by the L. H. Daloz Co., insuring you thoroughly first class work. Winchester Clothes Cleaning Co., 626 Main street. Tel. 2894-1.

Light carpentry work, antique furniture repaired, furniture refinished. George N. Cate, 34 Washington street. d27 6t

JANUARY STOCK TAKING AT F. J. BOWSER'S

BARGAINS IN EVERY DEPARTMENT

EDWARD T. HARRINGTON CO

OUR Winchester Office on the ground floor in Post Office Block is the finest and most thoroughly equipped Real Estate Office outside the city of Boston. Always at your service. Tel. Winchester 478-3.

Among the Many Attractive Properties We Have to Offer Are the Following:

MORE THAN $3,000

spent in remodelling this beautiful estate located in excellent neighborhood. One minute from electrics, 6 minutes to trains. Occupied less than 6 months. Hardwood floors on first and second floors. Electricity and gas. Every convenience, including open air sleeping porch, extra large refrigerator, gas and coal ranges, large living room with fireplace. 17,000 odd feet of land, beautiful trees and shrubs. Price for immediate sale $10,800. Edward T. Harrington Co., 4 Common St., Winchester or 293 Washington St., Boston.

REMODELED HOUSE

of 7 rooms and bath. Quartered oak floors, open plumbing, furnace, electric lights, coal and gas ranges. 5,000 square feet of land, in fine neighborhood 1 minute to electrics, 3 minutes to station. Price $5200, half cash. Edward T. Harrington Co. 4 Common St. Winchester or 293 Washington St. Boston.

IDEAL HOME

just finished 10 room plaster house consisting of large reception hall, Colonial finish, living-room 14x22, open fireplace, dining room has mahogany finish with beamed ceiling, 4 chambers and 2 tiled bathrooms on 2d floor, hardware floors throughout, hot water heat, perfect in every detail, built by the day; 14,000 sq. ft. land, corner lot, facing south; convenient to trolleys and trains; price $9700. Edward T. Harrington Co. 4 Common St., Winchester or 293 Washington St., Boston.

OWNER LEFT STATE

Commissioned us to sell house for $7000 assessed $5,050, affording opportunity to purchase elegant 12 room house (unusually large rooms) steam heat, electric lights, open plumbing, 12,000 sq. ft. of land. 1 minute from electrics, 7 from station. Edward T. Harrington Co. 4 Common St. Winchester 293 Washington St. Boston.

EDWARD T. HARRINGTON CO.

Winchester Office — 4 Common St. — TEL. 478-3

Boston Office — 293 Washington St.

Winchester Savings Bank.

Money deposited on or before January 19th, 1910, will draw interest from that date.

d24 4t

KNIGHT'S PHARMACY

REMEMBER

That we are headquarters for camera supplies.

That we have an excellent line of cameras for the holidays.

That, if not already in stock, we can obtain on short notice any article made by the Eastman Kodak Co.

WHEN IN NEED OF MEDICINE

Remember Knight.

Royal Insurance Company

LIMITED

OF LIVERPOOL, ENGLAND

The leading and strongest fire insurance company in the world.

The rates for policies in the Royal are no more than for insurance in smaller and weaker companies.

OBTAIN THE BEST

GEO. ADAMS WOODS, Agent,

15 STATE ST., BOSTON

and WATERFIELD BUILDING, WINCHESTER